

Performance Motors Limited

A member of the Sime Darby Group
Co. Reg. No. 197401559W GST Reg. No M2-0020081-x



303, Alexandra Road
Sime Darby Performance Centre
Singapore 159941
Tel. 63190100 (Sales & Admin)
63190111 (AfterSales)
Fax. 64747770

280, Kampong Arang Road
East Coast Centre
Singapore 438180
Tel. 63190388 (AfterSales)
Fax. 63449773

315, Alexandra Road
Sime Darby Business Centre
Singapore 159944
Tel. 63190528 (AfterSales)
63190533/530 (Motorrad)
Fax. 64796601 (AfterSales)
64796624 (Motorrad)

GST REG. NO : M2 - 0020081 - X

E S T I M A T E**16 JAN 2018**

Estimate No. : b1 45518 Page No. : 1 of 2
Date Estimated : 16/01/2018
Prepared By : Merina Chia San San

- ESTIMATE REPAIR FOR -

Yuen Suen Wai Derrick (Yuan Xinwei)
305 Shunfu Road
#12-105

Singapore 570305

- ACCOUNT - 40000

Cash Sales - Service
Singapore

REGN. NO.	CHASSIS NO.	REGN. DATE	MODEL	MILEAGE
SLR7986Y	V926040	29/08/2017	216d CAT	0

DESCRIPTIONVALUE

To replace rear right door including attachments etc and
to knock out dented area caused by accident

2,550.00

To paint rear right door, right skirting and rear right
fender

2,513.00

To check steering geometry and conduct wheel alignment
according to BMW specification (1X)

531.00

To replace tyre and wheel rim including balancing. (1x).

94.00

To check electrical wiring systems and lightings at the
rear section for proper function.

177.00

To carry out body cavity preservation.
(Per panel).

118.00

Sundries.

80.00

Total Labour 1: **6,063.00**

DESCRIPTIONQTYPRICVALUE

STRIKER WITH PAD

1

21.20

21.20

Carrier, out

1

101.05

101.05

SYSTEM LATCH REAR RH (ZS)

1

339.85

339.85

RR RH WINDOW LIFTER W/O MOTOR

1

231.15

231.15

REAR RH DOOR INNER WEATHERSTRIP

1

60.90

60.90

RH SEALING COLUMN B BOTTOM

1

50.95

50.95

REAR RH DOOR CORNER TRIM

1

49.15

49.15

Seal, trim,

1

21.05

21.05

Seal, corner

1

20.35

20.35

Corner mould

1

27.60

27.60

REAR RH DOOR OUTER CHANNEL COVER (A

1

89.55

89.55

REAR RH DOOR WINDOW FRAME COVER (AL

1

58.30

58.30

303, Alexandra Road
Sime Darby Performance Centre
Singapore 159941
Tel. 63190100 (Sales & Admin)
63190111 (AfterSales)
Fax. 64747770

280, Kampong Arang Road
East Coast Centre
Singapore 438180
Tel. 63190388 (AfterSales)
Fax. 63449773

315, Alexandra Road
Sime Darby Business Centre
Singapore 159944
Tel. 63190528 (AfterSales)
63190533/530 (Motorrad)
Fax. 64796601 (AfterSales)
64796624 (Motorrad)

GST REG. NO : M2 - 0020081 - X

E S T I M A T E

Estimate No. : b1 45518
Date Estimated : 16/01/2018
Prepared By : Merina Chia San San

Page No. : 2 of 2

REGN. NO.	CHASSIS NO.	REGN. DATE	MODEL	MILEAGE
SLR7986Y	V926040	29/08/2017	216d CAT	0

DESCRIPTION	QTY	PRIC	VALUE
REAR DOOR JOINT SEAL	1	29.65	29.65
REAR DOOR EDGE PROTECTION	1	149.60	149.60
Total Parts :			1,429.35

Labour 1	:	6,063.00
Parts	:	1,429.35
Labour 2	:	0.00
Excess	:	0.00
Total GST @ 7%	:	524.46
Grand Total	:	8,016.81

SINGAPORE ACCIDENT STATEMENT

IMPORTANT NOTICE

1. Please report correctly the details of the accident to speed up the claims process.
2. This Form must be completed by the Policyholder and/or the Authorised Driver.
3. Information provided must be as truthful and accurate as possible. Any wilful misrepresentation or withholding of material facts may allow insurance companies to repudiate policy ability.
4. The issue and acceptance of this Form by insurance companies is not an admission of policy liability on the part of the insurance companies.
5. Any false reporting may be referred to the Police for investigation.
6. This report will be forwarded by the insurers of the insurers of the GIA Records Management Centre established by the General Insurance Association of Singapore (GIA) for archiving and that copies of this report will for a fee be made available upon application by interested parties.
7. By the lodgement of this report to the insurers, you hereby consent to the archiving of this report at the centre and to copies of the report being made available aforesaid.

ACCIDENT STATEMENT

Date Of Report	15/01/2018 23:40
Date Of Accident	14/01/2018 14:20
Exact Location Of Accident	MBS CONVENTION CTR MSCP BASEMENT
Country/State of Loss	SINGAPORE

DETAILS OF OWN VEHICLE

Vehicle Registration Number	SLR7986Y
Insured/Policyholder	
Name Of Registered Owner	YUEN SUEN WAI DERRICK (YUAN XINWEI)
NRIC No	S7406939H
Email Address	DERRICKYSW@GMAIL.COM
Mobile Phone No	(LOCAL) +65-92718460
Alternative Phone No	OFFICE-92718460

Vehicle Particulars

Manufacturer	BMW
Model	216D-1.5 D ACTIVE TOURER (F45) (A)
Exact Purpose for which vehicle was being used at time of accident	RECREATION
Are you claiming under your own insurance policy for repair to your vehicle?	NO
If No, Please state action to be taken	THIRD PARTY
Vehicle Category	PRIVATE CAR

Insurance Company

Name of Insurance Company	NTUC INCOME INSURANCE CO-OPERATIVE LTD
Type Of Coverage	COMPREHENSIVE
Fleet Policy	NO
Policy Number	5093687412
Cover Note Number	

Driver

Name of Driver	YUEN SUEN WAI DERRICK (YUAN XINWEI)
NRIC No	S7406939H
Date Of Birth	06/03/1974
Occupation	INDOOR
Date Of Driving Pass	30/04/1999
Driving Experience	18 YEARS AND 8 MONTHS
Gender	MALE
Mobile Number	(LOCAL) +65-92718460
Fax Number	
Contact Number	OFFICE-92718460
Email Address	DERRICKYSW@GMAIL.COM

Address	106D PUNGGOL FIELD #11-500
Postcode	824106
Was driver an employee of the Insured's Company	NO
If No, Relationship of the Driver with the Insured	OWNER
Vehicle Registration Number of Driver's Own Vehicle	-
	-
Insurance Company of Driver's Own Vehicle	-
	-
	-

General Information of the Accident

Type Of Accident	SIDE SWIPE
Weather Conditions	CLEAR
Road Surface	DRY

Other Information

Was any foreign vehicle involved in this accident?	NO
Number of vehicles involved in the accident	
Was any body injured in the Accident?	NO
Was any injured conveyed to hospital by ambulance?	NO
Was any other material or property damaged?	YES
I have been approached by unknown person(s) soliciting/offering accident claims assistance.	NO
Number of Passengers (Including Driver)	4
Passenger 1	NAME: : BOO AH MOI GENDER: : FEMALE
Passenger 2	NAME: : CELINE HENG GENDER: : FEMALE
Passenger 3	NAME: : ISAAC YUEN GENDER: : MALE

Details of Police Action

Was the accident reported to the police?	NO
If Yes, Please state which Police Station	
Was notice of intended Prosecution given?	NO
If Yes, against whom?	

Circumstances of Accident

REFER TO SKETCH

Attachment(s)

Are accident photos available for attachment?	YES
Was there any video captured by Car Camera?	NO
Was there any audio recorded?	NO

DETAILS OF OTHER VEHICLE PROPERTY 1

Vehicle Registration Number	SKK1133E
Vehicle Make/Model/Colour	
Details Of Properties	
Vehicle Category	PRIVATE CAR
Name of Driver	GOH LECK CHIEN HARRY
NRIC/Passport Number	S7714647D
Contact Number	97494254

Address
Postcode
Insurance Company Name
Nature Of Damage
No. Of Passenger (Including Driver)

ATG .

Sketch Plan

SKETCH PLAN

IMPORTANT NOTICE

1. Please report correctly the details of the accident to speed up the claims process.
2. This Form must be completed by the Policyholder and/or the Authorised Driver.
3. Information provided must be as truthful and accurate as possible. Any wilful misrepresentation or withholding of material facts may allow insurance companies to repudiate policy liability.
4. The issue and acceptance of this Form by insurance companies is not an admission of policy liability on the part of the insurance companies.
5. Any false reporting may be referred to the Police for investigation.
6. The report will be forwarded by the insurers of the GIA Records Management Centre established by the General Insurance Association of Singapore (GIA) for archiving and that copies of this report will for a fee be made available upon application by interested parties.
7. By the lodgment of this report to the insurers, you hereby consent to the archiving of this report at the centre and to copies of the report being made available aforesaid.
8. **Consent under the Personal Data Protection Act (PDPA)**

I understand, acknowledge, agree and consent that:

- (a) My insurer, my workshop and the General Insurance Association of Singapore ("GIA") may/are permitted to collect, use, disclose and/or process my personal data/personal information set out in this [form] and any other personal information provided by me or possessed by my insurer (collectively the "Personal Information") and disclose and transfer such Personal Information to all insurer(s) who have insured vehicle(s) involved in this accident (all insurer(s) who have insured vehicle(s) involved in this accident shall be collectively referred to as the "Insurers"), the Insurers' lawyers/law firms, the Monetary Authority of Singapore and any relevant government agency/authority (such as the police), for the purpose(s) of:
- (i) processing, handling and/or dealing with my claims including the settlement of the claims and any necessary investigations relating to the claims;
 - (ii) investigating the accident and/or my claims;
 - (iii) carrying out and/or dealing with my instructions or responding to any enquiries by me;
 - (iv) administering my claims (including the mailing of correspondence, statements, invoices, reports or notices to me, which could involve disclosure of certain personal data about me to bring about delivery of the same as well as on the external cover of envelopes/mail packages); and/or
 - (v) complying with applicable law in administering, processing, handling and/or dealing with my claims (collectively the "Purposes")
- (b) all insurer(s) who have insured vehicle(s) involved in this accident and the Insurers' lawyers/law firms, may/are permitted to collect, use, disclose and/or process my Personal Information for one or more of the above Purposes; and
- (c) my Personal Information may/can be disclosed by any of the Insurers and/or GIA to their third party service provider(s) or agent(s) (including their lawyers/law firms), which may be sited outside of Singapore, for one or more of the above Purposes.
- (d) my Personal Information will also be collected and used to compile claims history for the purpose of fraud detection, investigation and management in present and all future claims.
- (e) the information so collected under (d) above may be shared / disclosed:
- (i) to all insurers and/or any other third parties that assist in evaluating, investigating, controlling or managing fraud, regulators, law enforcement and government agencies as reasonably required for the purposes stated, or
 - (ii) for complying with requirements under any regulations, laws or court orders.

Policyholder's Signature
Date & Time:

Driver's Signature
(If driver is not the policyholder)
Date & Time: 15/01/2019

Reporting Centre Personnel's Signature
Name: SUMAN SURENDRA
NRIC/FIN No.: S9825603C

1930HRS

Sketch Plan #2

SKETCH PLAN

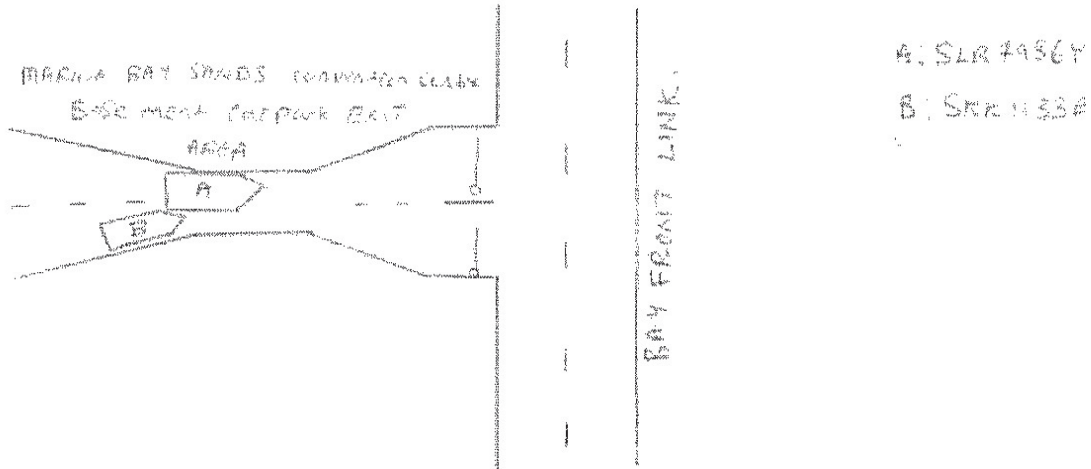

DESCRIBE CIRCUMSTANCES OF THE ACCIDENT

On the 14th January at around 1420hrs,
I Yuen Sun WAS DRIVER (S4406937H) WAS IN Side
Marina bay Sands convention centre carpark heading
towards the exit gateway. I was in queue to
exit the carpark At the narrow section I stopped behind
another car. Moments later, while I was stationary,
vehicle SKK 1133E attempted to squeeze beside and
collided into my rear right passenger door. No one
is injured and I'm filling my claim against the
other party.

DECLARATION

I/We declare the foregoing particulars are true in every respect.

Policyholder's Signature
Date & Time: 15/01/2018
1930 HRS

Driver's Signature
(If driver is not the policyholder)
Date & Time: 15/01/2018
1930 HRS

Reporting Centre Personnel's Signature
Name: Simon Sukumar
NRIC/ID No.: 28823603C

REPUBLIC OF SINGAPORE **DRIVING LICENCE**

 Licence Number: **S7406939H**
Name: **YUEN SUEN WAI**
(YUAN XINWEI)

Birth Date: **06 Mar 1974**
Issue Date: **26 Aug 2003**

 1000772909B

YOU ARE LICENSED TO DRIVE VEHICLES IN THE FOLLOWING CLASS(ES)

		PASS DATE
Class 3	Motor Cars and Motor Tractors the weight of which unladen does not exceed 2500 kilograms	30 Apr 1999

 Licence No: S7406939H