

## Vic (LKKAUTO)

---

**From:** PBSP <pml-pbsp@simedarby.com.sg>  
**Sent:** Friday, 26 January, 2018 6:00 PM  
**To:** Vic (LKKAUTO)  
**Cc:** Asher Sng (LKKAUTO)  
**Subject:** Fw: REQ FOR DIRECT SETTLEMENT- SLR7986Y AND SKK1133E ON 14/01/2018 \*\*\*  
LKK REF - CC3/AIG18001026/hs3  
**Attachments:** dbc3cd6f-8ef5-4e71-8810-2783301ca707.jpg; f3afd6d2-b32c-436f-b482-8859fdadc785.jpg; f6e696b5-4e67-403f-8665-cdb538e30e7d.jpg

Dear Vic

Please see attached accident scene photographs and the comments below from our CSA.

Kindly review and let us know.

Thank you.

Regards,  
Caroline  
C/o Performance Motors Limited - Body and Paint  
303 Alexandra Road Singapore 159941  
DID: 6319 0174 Fax: 6479 4601

---

**From:** Merina Chia San San  
**Sent:** Friday, 26 January 2018 5:55 PM  
**To:** PBSP  
**Subject:** RE: REQ FOR DIRECT SETTLEMENT- SLR7986Y AND SKK1133E ON 14/01/2018 \*\*\* LKK REF - CC3/AIG18001026/hs3

Dear Caroline,

Please try to use the scene photos as evidence.

Based on the scene photo, my customer car is in the queue and no way for my customer car to cut in. Plus side of the third party car is a pillar wall, obviously is the third party trying to cut in the lane and hit onto my customer car.

Thank you

Regards,

*Merina Chia*

**Customer Service Advisor | Body and Paint**  
**Performance Motors Limited**  
303 Alexandra Road  
Sime Darby Performance Centre  
Singapore 159941  
Hp (+65) 9116 5199 | Fax (+65) 6479 4601  
[merina.chia.sansan@simedarby.com.sg](mailto:merina.chia.sansan@simedarby.com.sg)

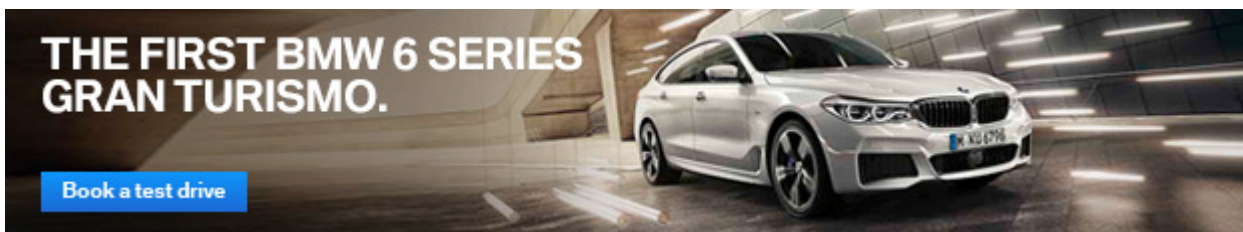

<https://www.pml-bmw.com.sg/en/ssl/test-drive.html>



*Please consider the environment before printing this e-mail.*

“This electronic mail content and any accompanying attachments ("the Message") is intended only for the named addressee ("the Recipient") and may contain information that is confidential, privileged and/or proprietary to the Sime Darby group of companies ("Sime Darby") and/or protected under applicable laws. If you are not the intended Recipient, you are strictly prohibited from using, disseminating, forwarding and/or printing the Message. Please notify the sender immediately by return e-mail and permanently delete all copies of the Message. Sime Darby disclaims all liability for any error, loss or damage arising from the Message being infected by computer virus or other malicious software. Any views and/or opinions expressed in the Message are solely those of the author's and do not necessarily represent those of Sime Darby's.”

---

**From:** PBSP

**Sent:** Friday, 26 January, 2018 4:49 PM

**To:** Merina Chia San San

**Subject:** Fw: REQ FOR DIRECT SETTLEMENT- SLR7986Y AND SKK1133E ON 14/01/2018 \*\*\* LKK REF - CC3/AIG18001026/hs3

---

**From:** Vic (LKKAuto) <[vicalpeh@lkkauto.com](mailto:vicalpeh@lkkauto.com)>

**Sent:** Friday, 26 January 2018 4:46 PM

**To:** PBSP

**Cc:** 甯珺 ©; Asher Sng (LKKAuto); assignments; Shirley Hiew (LKK Auto); Vic (LKKAuto)

**Subject:** RE: REQ FOR DIRECT SETTLEMENT- SLR7986Y AND SKK1133E ON 14/01/2018 \*\*\* LKK REF - CC3/AIG18001026/hs3

WITHOUT PREJUDICE

Dear Caroline,

We refer to your below email.

We are of the opinion that this is a case of **conflicting versions**. There is no conclusive evidence yet to substantiate either party's version. Please find below our insured's accident statement for your perusal.

We are in a course of investigating into the circumstances of the accident. After verifying further with our OI we will revert with our opinion on the cause of the accident. Kindly do not refer to any party for legal assistance until you heard further from us.

Meanwhile, kindly forward to us with **any evidence** (if any) your client have to support your claim.

Thank you.

# SKETCH PLAN

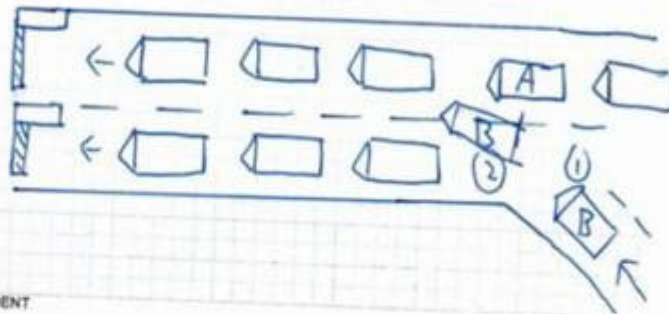

## DESCRIBE CIRCUMSTANCES OF THE ACCIDENT

We were both exiting the carpark of the MBS Southern Carpark. There were 2 gentry exits and I was in my lane. The car (BMW SLR 79868) veered close into my lane. Both cars were moving forward to exit. As our cars were both on a carpark hump, the front bumper of my car grazed the side of the other car which was in my lane.

I was asked to sign a written note that we had a collision but this is not written indication or admission of liability.

## DECLARATION

I/We declare the foregoing particulars are true in every respect.

Please note that you have 14 calendar days to revert and file the claim under your own policy. Failing to do so, your insurance company will not allow nor accept the claim.

Best Regards,

**Vic Alpeh** | Case Handler

**LKK Auto Consultants Pte Ltd**

Phone: 6841-2096 | email: [vicalpeh@lkkauto.com](mailto:vicalpeh@lkkauto.com) | fax: 6741-4108

Blk 51, Paya Ubi Industrial Park, Ubi Avenue 1, #02-25 | S(408933)



Auto  
Consultants  
Pte Ltd

*Save the Earth. Print only when necessary.*

This e-mail contain confidential and privileged material, and are for the sole use of the intended recipient. Use or distribution by an unintended recipient is prohibited, and may be a violation of law. If you believe that you received this e-mail in error, please do not read this e-mail or any attached items. Please delete the e-mail and all attachments, including any copies thereof, and inform the sender that you have deleted the e-mail, all attachments and any copies thereof. Thank you.