

SINGAPORE ACCIDENT STATEMENT

IMPORTANT NOTICE

1. Please report correctly the details of the accident to speed up the claims process.
2. This Form must be completed by the Policyholder and/or the Authorised Driver.
3. Information provided must be as truthful and accurate as possible. Any wilful misrepresentation or withholding of material facts may allow insurance companies to repudiate policy ability.
4. The issue and acceptance of this Form by insurance companies is not an admission of policy liability on the part of the insurance companies.
5. Any false reporting may be referred to the Police for investigation.
6. This report will be forwarded by the insurers of the insurers of the GIA Records Management Centre established by the General Insurance Association of Singapore (GIA) for archiving and that copies of this report will for a fee be made available upon application by interested parties.
7. By the lodgement of this report to the insurers, you hereby consent to the archiving of this report at the centre and to copies of the report being made available aforesaid.

ACCIDENT STATEMENT

Date Of Report	15/01/2018 13:46
Date Of Accident	13/01/2018 16:15
Exact Location Of Accident	BUKIT TIMAH RD BEFORE NAMLY AVE
Country/State of Loss	SINGAPORE

DETAILS OF OWN VEHICLE

Vehicle Registration Number	SGP1846C
Insured/Policyholder	
Name Of Registered Owner	GOH LIM HENG
NRIC No	S0021293H
Email Address	NOEMAIL
Mobile Phone No	(LOCAL) +65-96356296
Alternative Phone No	OFFICE-96356296
Vehicle Particulars	
Manufacturer	TOYOTA
Model	SIENTA
Exact Purpose for which vehicle was being used at time of accident	PRIVATE USE
Are you claiming under your own insurance policy for repair to your vehicle?	NO
If No, Please state action to be taken	THIRD PARTY
Vehicle Category	PRIVATE CAR
Insurance Company	
Name of Insurance Company	NTUC INCOME INSURANCE CO-OPERATIVE LTD
Type Of Coverage	COMPREHENSIVE
Fleet Policy	NO
Policy Number	5092022506
Cover Note Number	CLASSIC
Driver	
Name of Driver	WU YIPENG
NRIC No	S9118592Z
Date Of Birth	28/05/1991
Occupation	INDOOR
Date Of Driving Pass	19/07/2011
Driving Experience	6 YEARS AND 5 MONTHS
Gender	MALE
Mobile Number	(LOCAL) +65-91150291
Fax Number	
Contact Number	OTHERS-91157089
Email Address	YEPPUNG@NAVER.COM

Address	27 HUME AVENUE #09-06
Postcode	598731
Was driver an employee of the Insured's Company	NO
If No, Relationship of the Driver with the Insured	CHILDREN
Vehicle Registration Number of Driver's Own Vehicle	-
	-
	-
Insurance Company of Driver's Own Vehicle	-
	-
	-

General Information of the Accident

Type Of Accident	COLLISION - HEAD TO REAR
Weather Conditions	RAINING
Road Surface	WET

Other Information

Was any foreign vehicle involved in this accident?	NO
Number of vehicles involved in the accident	2
Was any body injured in the Accident?	NO
Was any injured conveyed to hospital by ambulance?	NO
Was any other material or property damaged?	YES
I have been approached by unknown person(s) soliciting/offering accident claims assistance.	NO
Number of Passengers (including Driver)	3
Passenger 1	NAME: : WU HONGJUN GENDER: : FEMALE
Passenger 2	NAME: : WU TAOJUN GENDER: : FEMALE

Details of Police Action

Was the accident reported to the police?	NO
If Yes, Please state which Police Station	
Was notice of intended Prosecution given?	NO
If Yes, against whom?	

Circumstances of Accident

Refer to Sketch Plan.

Attachment(s)

Are accident photos available for attachment?	YES
Was there any video captured by Car Camera?	NO
Was there any audio recorded?	NO

DETAILS OF OTHER VEHICLE PROPERTY 1

Vehicle Registration Number	SKD1348P
Vehicle Make/Model/Colour	
Details Of Properties	
Vehicle Category	PRIVATE CAR
Name of Driver	CHEW SOON BENG @TEO SOON BENG
NRIC/Passport Number	S0070369I
Contact Number	90930699
Address	
Postcode	

Insurance Company Name

Nature Of Damage

No. Of Passenger (Including Driver)

2

Sketch Plan Pg. 1

INCOME MOTOR SERVICE CENTRE

Vehicle No: SGP1846C

Report Date & Start Time: 15/01/18 / 13:43

Report No: MT/

D.O.A: 13/01/2018
Time: 16:15 hrs

Make / Model: TOYOTA SIENTA

Reporting Type: TP End Time: /

SKETCH PLAN

IMPORTANT NOTICE

1. Please report correctly the details of the accident to speed up the claims process.
2. This Form must be completed by the Policyholder and/or the Authorised Driver.
3. Information provided must be as truthful and accurate as possible. Any wilful misrepresentation or withholding of material facts may allow insurance companies to repudiate policy liability.
4. The issue and acceptance of this Form by insurance companies is not an admission of policy liability on the part of the insurance companies.
5. Any false reporting may be referred to the Police for investigation.
6. The report will be forwarded by the Insurers of the GIA Records Management Centre established by the General Insurance Association of Singapore (GIA) for archiving and that copies of this report will for a fee be made available upon application by interested parties.
7. By the lodgment of this report to the insurers, you hereby consent to the archiving of this report at the centre and to copies of the report being made available aforesaid.
8. Consent under the Personal Data Protection Act (PDPA)

I understand, acknowledge, agree and consent that:

- (a) My insurer, my workshop and the General Insurance Association of Singapore ("GIA") may/are permitted to collect, use, disclose and/or process my personal data/personal information set out in this [form] and any other personal information provided by me or possessed by my insurer (collectively the "Personal Information") and disclose and transfer such Personal Information to all insurer(s) who have insured vehicle(s) involved in this accident (all insurer(s) who have insured vehicle(s) involved in this accident shall be collectively referred to as the "Insurers"), the Insurers' lawyers/law firms, the Monetary Authority of Singapore and any relevant government agency/authority (such as the police), for the purpose(s) of:
 - (i) processing, handling and/or dealing with my claims including the settlement of the claims and any necessary investigations relating to the claims;
 - (ii) investigating the accident and/or my claims;
 - (iii) carrying out and/or dealing with my instructions or responding to any enquiries by me;
 - (iv) administering my claims (including the mailing of correspondence, statements, invoices, reports or notices to me, which could involve disclosure of certain personal data about me to bring about delivery of the same as well as on the external cover of envelopes/mail packages); and/or
 - (v) complying with applicable law in administering, processing, handling and/or dealing with my claims.(collectively the "Purposes")
- (b) all insurer(s) who have insured vehicle(s) involved in this accident and the Insurers' lawyers/law firms, may/are permitted to collect, use, disclose and/or process my Personal Information for one or more of the above Purposes; and
- (c) my Personal Information may/can be disclosed by any of the Insurers and/or GIA to their third party service providers or agents(including their lawyers/law firms), which may be sited outside of Singapore, for one or more of the above Purposes.
- (d) my Personal Information will also be collected and used to compile claims history for the purpose of fraud detection, investigation and management in present and all future claims.
- (e) the information so collected under (d) above may be shared / disclosed:
 - (i) to all insurers and/or any other third parties that assist in evaluating, investigating, controlling or managing fraud, regulators, law enforcement and government agencies as reasonably required for the purposes stated, or
 - (ii) for complying with requirements under any regulations, laws or court orders.

15/01/18 / 13:43

Policyholder's Signature / Date & Time

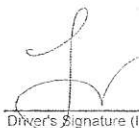

WU YIPENG 15/01/18 / 13:43
Driver's Signature (If driver is not the policyholder) / Date & Time

Thomas Chen (S098890)
Customer Care Executive
Motor Service Centre

Witnessed by Reporting Centre Personnel

Sketch Plan Pg. 2

SKETCH PLAN

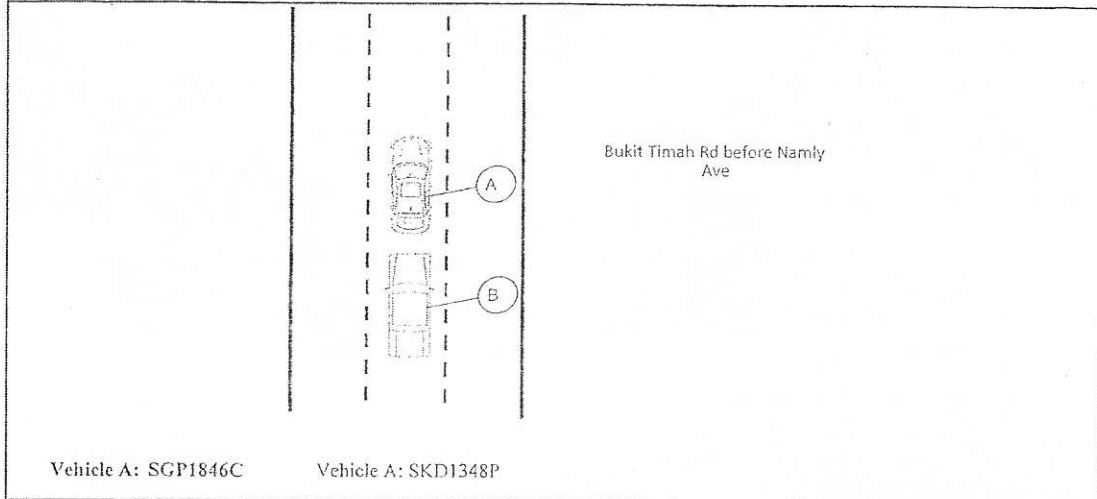

DESCRIBE CIRCUMSTANCES OF THE ACCIDENT

I was driving our family car, SGP1846C, on 13/1/2018 at approximately 16:15hrs along Bukit Timah Road nearby Hwa Chong Institution. I had two passengers who were my sisters, one at the front seat, and one in the middle seats behind me. It was rainy and the road was wet.

There were 3 lanes; on the right lane was a queue for U-turn. Our car was traveling at approximately 40kmh. A car from the right lane swerved into the middle lane which is the same lane as where our family car was driving along; it had cut-in abruptly to take the front of the other car in front of us, most likely doing so to avoid the U-turn queue.

At this instance, the car in front of us hit the brakes and decelerated very quickly. As a result, I had to stop quickly too. In a short interval, the middle lane was cramped up with vehicles on the right swerving in, and traffic lights ahead turning red. We came to a complete stop and we were within a safe distance from the car in front.

Things happened quickly. At the next moment, my sisters and I heard a loud bang, three of us flung forward but were thankfully held back by our seatbelts. Due to the impact, along with the restraints from our seatbelts, we had suffered from sudden flexion-extension neck movements but thankfully none of us suffered significant injury.

We soon realised that we had been hit on the rear. We got off the car and communicated with Mr Chew Soon Beng (owner of SKD1348P). We also took photographs at the consent of Mr Chew.

Declaration

I/We declare the foregoing particulars are true in every respect.

1/15/2018 13:43
Policyholder's Signature / Date & Time

Wu Yipeng
Driver's Signature (If driver is not the policyholder) / Date & Time

Thomas Chen
Thomas Chen (S098890)
Customer Care Executive
Motor Service Centre
Witnessed by Reporting Centre Personnel