

Special Instruction:

From (Person): Christina Wang of msch Date/Time: 01-18-2018
Estimated Cost: _____ Bill to: _____

1/5: \$ 4000.00

Third Parties:

Claimant:

Surveyor: CL Appraisals

Workshop: Office Autotech

OD/TP Re-inspection / (Evaluation)

To Inspect Vehicle No: SJE 3810P Insured: SJD 3737Z
at Workshop m/s Garje Autotech Tel: 9139 1448 (Adnan)
of 10 Kaki Bukit Rd 2 #01-34

Policy No: _____ Claim No: M546134

Sum Insured: _____ Excess: _____

Make of Veh: _____ D.O.A. 11-01-2018
(Client's Record)

20 Nov 1992

H.O.D. Endorsement/Date:

Date/Time: _____ Person Contacted: _____ Vehicle IN / OUT _____

Date/Time: _____ Confirmed with _____ Final Fig _____, _____ days (Red \$ _____ / _____ %; Original 7 days)

Date/Time: 23/3/18 Submit Final Fig \$1900, 5 days (Red \$ 2100 / 52 %; Original 7 days)

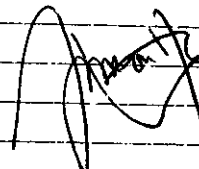
Date/Time	Action/Instruction
	<p>STF 38460 - 3 (STF 440330) 11:00 PM: 1505'4</p> <p>STF 37872 - x</p> <p>PRS + PS</p> <p style="text-align: right;">  23/3/20 </p>

Para(1) : Parts found not replaced (To highlight *R* or *UB*, *LR*, *Etc*)

Para(2) : Comments on consistency of damages (Parts Not Consistent : NC)

Para(3) : Nett Value

Market Value :

Salvage Value :

Nett Value : _____

Inspected/
Evaluated by:

Fee Charged:

Date: _____

Basic & Add

Transport

Photos

Others

Total

1) Date/Time _____ File Pass to _____ 2) Date/Time _____ File Return to _____

3) Date/Time _____ File Pass to _____ 4) Date/Time _____ File Return to _____

5) Date/Time _____ File Pass to _____ 6) Date/Time _____ File Return to _____

Menmen Wilson ASSIGNMENT (Office)
 From (Person): Christina Wong # MSIG Date/Time: 16/01/2018 @ 5:32pm

Estimated Cost: _____ Bill to: _____

OD: IP WS? IP RES / OD RES / EVA / INV / MV / CS

To Inspect Vehicle No: SJE 3810P Insured: SJD 3737Z

To Working on: GForce Autotechnic Tel: 9139 1448

at 10 kaki Bkt Road 2 # 01-34

Policy No: A289941764TMP Claim No: 546134

Sum Insured: _____ Excess: _____

Make of Veh: _____ Date: 11/01/2018

Client's Record: _____

CA REV / REP. / REV 24 HRS ^{1 up} Date/Time: 8:52am @ 17/1/18 Person Conducted: Adrian Vehicle: OUT

Date/Time: _____ Action/Description: 4 Bill to: _____

SJC 3810P - CS/DAT14003311/Uti302

SJD 3737Z - X

Docut - 15/05/2014

MS19

17/01/2018

SJE3810P

08

Estimated Cost

CC TP WS TP RES CD RES EVA WOV W

To Interference

SJE3810P

at Location

GForce Autotechnic

10kaki Bkt Rd 2 #01-34

Insured

Policy No

Damage

Sum Insured

Excess

Claims Period

2pm

Make of car

Adrian @ 9139 1448

Policy Condition

Remark: The van had commenced its

repair at the time of inspection.

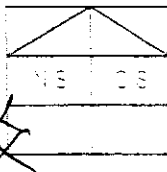

Buy or Market Value

ICAO Accident Report

Consistent? : Yes or No

GIA - PP - Seen

Consistent? : Yes or No

Est. Repairs

days

Res.

Yes or No

LCM Sum

days

Res.

Yes or No

CA

REV

REP

24 HRS

up

Date

Person Contacted

Vehicle IN/OUT

Make

Subaru

1498

Color

Blue

St. Rating

164398

Engine

CVT

JF1G43KSS8G011212

Gen. Cond. Good Fair Poor Bad

Steering Locked Jammed Leaked Burnt

Brake Locked Jammed Leaked Burnt

Mod. V6 2.0L 16V

Tire Size

225/45 R17

225/45 R17

BS DUN EXNOVA 3Y FS LIA W/O OHTS. PP SLV

TOYO TYOKE or

B/S (F)/Continental (R)

Front

Rear

R.Ba.

3

R.Ba.

2

L.Ba.

3

L.Ba.

2

COA

11/1/2018

CO

17/1/2018

Survey report

As Above

Des. of Damages Fr. Rear OS NS LC Footpad

Left Rear

The LC Chassis frame Body Structure affected due to impact

Date Time

Action Instruction

Day Time Repairs

☐

Pratt Report

☐

Final Report

Day Time Repairs

Add Fee

☐

One hour

☐

Two hour

☐

Three hour

☐

Four hour

Report Form

LCM Sum

Survey Report

Form

Approved by Insurer

Signature



LKK Auto Consultants Pte Ltd

51 Ubi Ave 1 #01-25 Paya Ubi Industrial Park, Singapore 408933

TEL: 6256 3561 FAX: 6256 4315

Reg. No: 199607198R GST Reg. No. 19-9607198-R

Affiliated to Federation Internationale Des Experts En Automobile				
MSG INSURANCE (SINGAPORE) PTE LTD		Ref : CS3/MSG18001005/Wtd3		
16 RAFFLES QUAY #24-01 HONG LEONG BLDG SINGAPORE 048581		Date : 17-01-2018		
		Code : MSG		
1. Policy Particulars :- (THIRD PARTY CLAIM)				
Insured Veh.	Veh. Inspected		SJE 3810P	
Policy No.	A289941764TMP	Coverage (\$)	0.00	
Claim No.	546134	Excess (\$)	0.00	
Assign From	MERIMEN (CHRISTINA WONG)	Assign Date	17/01/2018	
2. Vehicle Particulars & Condition				
Make & Model	c.c		0	
Engine No.	HIDDEN	Year of Reg.		
Chassis No.	Colour			
Odometer	-	Steering		
Brakes	Modification			
General				
3. Conditions of Tyres				
	Size	Make	Balance	
R/H Front Tyre			mm	
L/H Front Tyre			mm	
R/H Rear Tyre			mm	
L/H Rear Tyre			mm	
4. Description of Damages				
5. General Information				
Accident Date	11/01/2018	Inspection Date	17/01/2018	
Survey held at	GFORCE AUTOTECH PRIVATE LIMITED 10 KAKI BUKIT ROAD 2 #01-34 FIRST EAST CENTRE SINGAPORE 417868			
5a. Remarks				
A) THE INSPECTION WAS CONDUCTED ON A "WITHOUT PREJUDICE" BASIS. B) THE REPAIR ESTIMATE WAS NOT PRESENTED AT THE TIME OF INSPECTION. THE REPAIRER WAS TOLD TO PREPARE THE ESTIMATE. C) ENCLOSED PLEASE FIND DAMAGED VEHICLE PHOTOGRAPHS.				

Celine Fong (LKKAUTO)

From: Christina Wong <Christina_Wong@sg.msig-asia.com>
Sent: Thursday, 1 March 2018 2:30 PM
To: Veron Chen (LKKAUTO)
Cc: SUR
Subject: Our Ref:M546134 Your Ref:TP SJE3810P OI SJD3737Z
Attachments: 01032018141433-0001.pdf

Dear Veron

We have not received LKK PRE survey report so we can't sendback through Merimen however we need a paper survey to be done Urgently as we have received the TP letter of claim.

Please expedite the report and conduct the paper survey and please let us have the paper survey Urgently.

Best Regards

Christina Wong
Senior Executive, Claims Services (Motor) Direct line +65 6643 1311 | Direct fax +65 6225 7402 |
christina_wong@sg.msig-asia.com

MSIG Insurance (Singapore) Pte. Ltd. 16 Raffles Quay, #24-01 Hong Leong Building, Singapore 048581 | Tel +65 6220 9644 | Fax +65 6225 6371 | Co. Reg. No. 200412212G | <http://www.msig.com.sg/> | Follow us on

-----Original Message-----

From: ApeosPort-VI C5571 [mailto:24Flr_CLP-Mtr@sg.msig-asia.com]
Sent: Thursday, 1 March, 2018 2:15 PM
To: Christina Wong <Christina_Wong@sg.msig-asia.com>
Subject: Scan Data from FX-126223

Number of Images: 4
Attachment File Type: PDF

Device Name: ApeosPort-VI C5571
Device Location:

CONFIDENTIALITY NOTICE

This e-mail (including any attachments) may contain information that is privileged or confidential. The sending of this e-mail to any person other than the intended recipient is not a waiver of the privilege or confidentiality that attaches to it. If you are not the intended recipient, please notify the sender immediately, delete the email and do not copy, distribute or disclose its contents.

...CLAIM SUBFOLDER...(New Assignment)

CLAIM SUBFOLDER TRACKING

Case	Notified	Est Submitted	Adj Assigned	Adj Rpt	Adj Submitted	Ins Auth'd	Status
Main	12 Jan 2018		16 Jan 2018 17:32 Assign				New Assignment Cancel Case

Main	Reference	Claim Details	Documents	Show All
----------------------	---------------------------	-------------------------------	---------------------------	--------------------------

CLAIM SUBFOLDER DETAILS

[Created by insurer]

Insured:	YONG WEE HENG, ID: S6925506Z, Tel: +6597552988, Email: antyong22@yahoo.com		
Main Claimant:	GRAB A LIMO, Co. Reg. No.: 53316954B		
Vehicle Reg. No.:	SJE3810P	Date of Loss:	11/01/2018 22:00 - :59
Claim Type:	TP / 546134	Policy/Cover Note No.:	A28941764TMP (Third Party Only) Coverage: 17/04/2017 - 23/04/2018
Vehicle Reg. No. (Insured):	SJD3737Z	Policy No. (Claimant):	
Repairer:	- Not Applicable - (-)		
Handling Insurer:	MSIG Insurance (Singapore) Pte. Ltd. (HQ) - Tel: +65 6827 7888 ... [Handled by Christina Wong - 6643 1311]		
Adjuster:	LKK Auto Consultants Pte Ltd (HQ) - Tel: 6256-3561 ... [Imm.Advice due 17/01/2018]		
Driver/Custodian (Insured):	YONG WEE HENG (48 / Male), NRIC: S6925506Z, Tel: +6597552988		

ASSOCIATED MAIL RECEIVED

[View All](#) [Compose Case Mail](#)

There are no mail for this case.

ALL ASSOCIATED TASKS

[View All](#) [Search Tasks](#) [Create New Task](#) [Complete](#)

Due Date	Priority	Type	Task Group	Subject	Handler	Assigned By	Completed On	Created On	Done?
----------	----------	------	------------	---------	---------	-------------	--------------	------------	-------

No results.



883 North Bridge Road
#19-05 Southbank
Singapore 108765
T: 6292 5838
F: 6292 5938
(UEN No. 201333127N)
(GST Reg No: 201333127N)

Our Ref : CY(GA)SJE3810P(AC)hh
Please email to: helen@yoga-legal.com
Your Ref : Your insured vehicle SJD3737Z

16th January 2018

Yong Wee Heng
c/o The Motor Claims Department
MSIG Insurance (Singapore) Pte Ltd
4 Shenton Way #21-01
SGX Centre 2
Singapore 068807

By Fax : 68277809 / 6643 1349

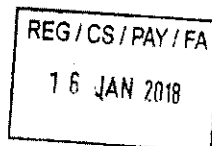

Dear Sirs

NOTICE TO INSURER TO CONDUCT PRE-REPAIR INSPECTION
ACCIDENT INVOLVING SJE3810P & SJD3737Z ON 11/01/2018 @ 22:15 HRS
ALONG SHEARES AVE B4 TURNING TO ECP

We are instructed by M/s. Grab A Limo to notify you of a road traffic accident on 11th January 2018 at about 22:25 hours along Sheares Ave before turning to ECP involving our client's vehicle SJE 3810P and vehicle number ~~SJD3737Z~~ driven by you /your insured's driver at the material time. A copy each of the accident statement and police report is attached.

As a result of the accident, our clients' vehicle has been damaged. Before our client proceed to repair the damaged vehicle, please let us know within 2 working days of your receipt of this notice whether you or your insurer would like to conduct a pre-repair survey of the vehicle. If we do not receive any reply from you within the stipulated timeline, our client shall proceed to repair the vehicle without further reference to you.

Yours faithfully

C. Yogarajah LLC

Enc
c.c. client
M/s. Grab A Limo
c/o M/s. Gforce Autotechnik Pte Ltd
10 Kaki Bukit Road 2 #01-34
First East Centre, S'pore 417868
By email

For Surveyor

Please initial here after completion of pre-repair inspection.
Thank you.

Name:
Signature:

Date & Time of Pre-repair Inspection: /

Confidentiality & Privilege: This message is intended for the recipient to whom it is addressed. It may contain confidential or privileged information. If you are not the intended recipient, please notify the sender immediately by replying to this message and then delete it from your system. Do not read, copy, use or circulate this communication. Disclaimer: Mail/Fax/Internal communications are not secure. While every reasonable effort has been made to ensure that this communication has been securely transmitted and not been tampered with. C. Yogarajah LLC cannot be responsible for alterations made to the contents of this message without its express consent. If you wish to receive a hard copy of this communication for comparison or should you require any other form of confirmation of the contents of this message, please contact the sender. Opinions, conclusions and other information in this message that do not relate to the official business of the firm shall be understood as neither given nor endorsed by C. Yogarajah LLC Advocates & Solicitors. Thank you.

SINGAPORE ACCIDENT STATEMENT

IMPORTANT NOTICE

1. Please report correctly the details of the accident to speed up the claims process.
2. This Form must be completed by the Policyholder and/or the Authorised Driver.
3. Information provided must be as truthful and accurate as possible. Any wilful misrepresentation or withholding of material facts may allow insurance companies to repudiate policy ability.
4. The issue and acceptance of this Form by insurance companies is not an admission of policy liability on the part of the insurance companies.
5. **Any false reporting may be referred to the Police for investigation.**
6. This report will be forwarded by the insurers of the insurers of the GIA Records Management Centre established by the General Insurance Association of Singapore (GIA) for archiving and that copies of this report will for a fee be made available upon application by interested parties.
7. By the lodgement of this report to the insurers, you hereby consent to the archiving of this report at the centre and to copies of the report being made available aforesaid.

ACCIDENT STATEMENT

Date Of Report	15/01/2018 09:37
Date Of Accident	11/01/2018 22:15
Exact Location Of Accident	ALONG SHEARES AVE B4 TURNING TO ECP
Country/State of Loss	SINGAPORE

DETAILS OF OWN VEHICLE

Vehicle Registration Number	SJE3810P
Insured/Policyholder	
Name Of Registered Owner	GRAB A LIMO
Co Reg No	53316954B
Email Address	GRAB.A.LIMO.SG@GMAIL.COM
Mobile Phone No	
Alternative Phone No	OFFICE-91391448
Vehicle Particulars	
Manufacturer	SUBARU
Model	IMPREZA-1.5 R AWD 4AT ABS AIRBAG (A)
Exact Purpose for which vehicle was being used at time of accident	
Are you claiming under your own insurance policy for repair to your vehicle?	NO
If No, Please state action to be taken	THIRD PARTY
Vehicle Category	PRIVATE HIRE
Insurance Company	
Name of Insurance Company	CHINA TAIPING INSURANCE (SINGAPORE) PTE. LTD.
Type Of Coverage	COMPREHENSIVE
Fleet Policy	NO
Policy Number	DMPCSN1710311700
Cover Note Number	
Driver	
Name of Driver	GOH BOON HAO
NRIC No	S8302276J
Date Of Birth	13/01/1983
Occupation	OUTDOOR
Date Of Driving Pass	31/03/2003
Driving Experience	14 YEARS AND 9 MONTHS
Gender	MALE
Mobile Number	(LOCAL) +65-97846047
Fax Number	
Contact Number	
Email Address	NOEMAIL

Address UNKNOWN
 Postcode
 Was driver an employee of the Insured's Company NO
 If No, Relationship of the Driver with the Insured OTHER - HIRER
 Vehicle Registration Number of Driver's Own Vehicle -
 -
 -
 Insurance Company of Driver's Own Vehicle -
 -
 -

General Information of the Accident

Type Of Accident COLLISION - CHANGE/CROSS LANE
 Weather Conditions RAINING
 Road Surface WET

Other Information

Was any foreign vehicle involved in this accident? NO
 Number of vehicles involved in the accident
 Was any body injured in the Accident? YES
 Was any injured conveyed to hospital by ambulance? NO
 Was any other material or property damaged? YES
 I have been approached by unknown person(s) soliciting/offering accident claims assistance. NO
 Number of Passengers (Including Driver) 2

Details of Police Action

Was the accident reported to the police? YES
 If Yes, Please state which Police Station
 Police Station Name EUNOS NPP
 Police Station Address ROAD: 629 BEDOK RESERVOIR ROAD #01-1620 , POSTCODE: 470629 , COUNTRY: SINGAPORE
 Police Station Contact TEL NO: - FAX NO:
 Was notice of intended Prosecution given? NO
 If Yes, against whom?

Circumstances of Accident

REFER TO SKETCH PLAN

Attachment(s)

Are accident photos available for attachment? YES
 Was there any video captured by Car Camera? NO
 Was there any audio recorded? NO

DETAILS OF OTHER VEHICLE PROPERTY 1

Vehicle Registration Number SJD3737Z
 Vehicle Make/Model/Colour
 Details Of Properties
 Vehicle Category PRIVATE CAR
 Name of Driver
 NRIC/Passport Number
 Contact Number
 Address
 Postcode
 Insurance Company Name
 Nature Of Damage

No. Of Passenger (Including Driver)

SKETCH PLAN

IMPORTANT NOTICE

1. Please report correctly the details of the accident to speed up the claims process.
2. This Form must be completed by the Policyholder and/or the Authorised Driver.
3. Information provided must be as truthful and accurate as possible. Any wilful misrepresentation or withholding of material facts may allow insurance companies to repudiate policy liability.
4. The issue and acceptance of this Form by insurance companies is not an admission of policy liability on the part of the insurance companies.
5. Any false reporting may be referred to the Police for investigation.
6. The report will be forwarded by the insurers of the GIA Records Management Centre established by the General Insurance Association of Singapore (GIA) for archiving and that copies of this report will for a fee be made available upon application by interested parties.
7. By the lodgment of this report to the insurers, you hereby consent to the archiving of this report at the centre and to copies of the report being made available aforesaid.
8. **Consent under the Personal Data Protection Act (PDPA)**

I understand, acknowledge, agree and consent that:

- (a) My insurer, my workshop and the General Insurance Association of Singapore ("GIA") may/are permitted to collect, use, disclose and/or process my personal data/personal information set out in this [form] and any other personal information provided by me or possessed by my insurer (collectively the "Personal Information") and disclose and transfer such Personal Information to all insurer(s) who have insured vehicle(s) involved in this accident (all insurer(s) who have insured vehicle(s) involved in this accident shall be collectively referred to as the "insurers"), the insurers' lawyers/law firms, the Monetary Authority of Singapore and any relevant government agency/authority (such as the police), for the purpose(s) of:
 - (i) processing, handling and/or dealing with my claims including the settlement of the claims and any necessary investigations relating to the claims;
 - (ii) investigating the accident and/or my claims;
 - (iii) carrying out and/or dealing with my instructions or responding to any enquiries by me;
 - (iv) administering my claims (including the mailing of correspondence, statements, invoices, reports or notices to me, which could involve disclosure of certain personal data about me to bring about delivery of the same as well as on the external cover of envelopes/mail packages); and/or
 - (v) complying with applicable law in administering, processing, handling and/or dealing with my claims (collectively the "Purposes")
- (b) all insurer(s) who have insured vehicle(s) involved in this accident and the Insurers' lawyers/law firms, may/are permitted to collect, use, disclose and/or process my Personal Information for one or more of the above Purposes; and
- (c) my Personal Information may/can be disclosed by any of the Insurers and/or GIA to their third party service providers or agents (including their lawyers/law firms), which may be sited outside of Singapore, for one or more of the above Purposes.
- (d) my Personal Information will also be collected and used to compile claims history for the purpose of fraud detection, investigation and management in present and all future claims.
- (e) the information so collected under (d) above may be shared / disclosed:
 - (i) to all insurers and/or any other third parties that assist in evaluating, investigating, controlling or managing fraud, regulators, law enforcement and government agencies as reasonably required for the purposes stated, or
 - (ii) for complying with requirements under any regulations, laws or court orders.

Policyholder's Signature
Date & Time:

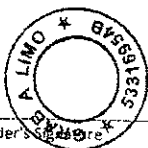

Driver's Signature
(If driver is not the policyholder)
Date & Time:

[Handwritten Signature]

Reporting Centre Personnel's Signature
Name:
NRIC/FIN No.:

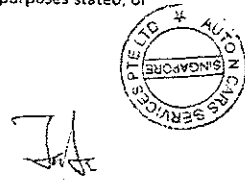

Sketch Plan #2 Pg. 1

SKETCH PLAN

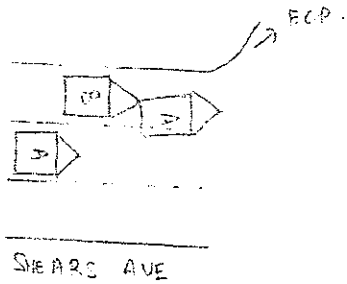

A SJE 3810P

B SJD 37372

DESCRIBE CIRCUMSTANCES OF THE ACCIDENT

Refer to TP report T/20180112/2096.

DECLARATION

I/We declare the foregoing particulars are true in every respect.

Policyholder's Signature
Date & Time:

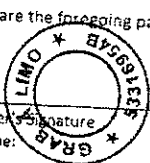

Driver's Signature
(If driver is not the policyholder)
Date & Time:

Reporting Centre Personnel's Signature
Name:
NRIC/FIN No.:



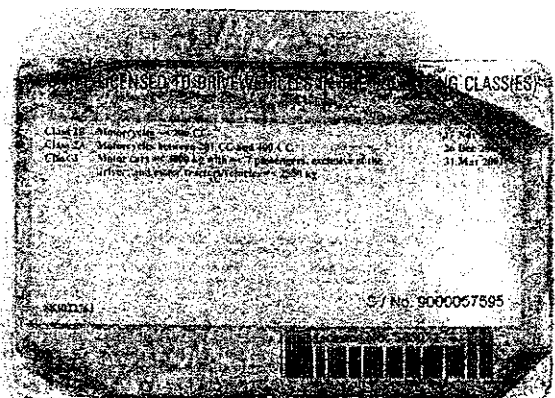

1/12/2018

2018-01-12-PHOTO-00002758.jpg

Singtel

11:26 PM

6%

mail-attachment.googleusercontent.co



中國太平保險(新加坡)有限公司
CHINA TAIPIING INSURANCE (SINGAPORE) PTE. LTD.

REGD. NO. 101010101
REGD. NO. 101010101
REGD. NO. 101010101

CERTIFICATE OF INSURANCE

Motor Vehicles (Third-Party Risks and Compensation) Act (Chapter 169)
Motor Vehicles (Third-Party Risks and Compensation) Rules, 1989
Road Transport Act, 1987 (Malaysia)
Motor Vehicles (Third-Party Risks) Rules, 1989 (Malaysia)

CERTIFICATE No.		CHINA TAIPIING INSURANCE (SINGAPORE) PTE. LTD.	
1. Index Mark and Registration Number of Vehicle		2. Name of Policyholder	
3. Effective date of the Commencement of Insurance for the purposes of the Regulations, Ordinance or Enactment		4. Date of Expiry of Insurance	
5. Persons or Classes of Persons entitled to drive		6. Insurances as in item 1	

WE HEREBY CERTIFY THAT THE POLICY TO WHICH THIS CERTIFICATE RELATES IS ISSUED IN ACCORDANCE WITH THE PROVISIONS OF THE MOTOR VEHICLES (THIRD-PARTY RISKS AND COMPENSATION) ACT (CHAPTER 169) AND SECTION 95 OF THE ROAD TRANSPORT ACT, 1987 (MALAYSIA), AND IS NOT DISQUALIFIED BY ORDER OF A COURT OF LAW OR BY REASON OF ANY ENACTMENT OR REGULATION IN THAT EFFECT FROM DRIVING THE MOTOR VEHICLE.

1. THE POLICY IS IN FULL FORCE AND EFFECT.

2. THE POLICY IS NOT SUBJECT TO ANY OTHER CONDITIONS OR ENDORSEMENTS.

3. THE POLICY IS NOT SUBJECT TO ANY OTHER CONDITIONS OR ENDORSEMENTS.

4. THE POLICY IS NOT SUBJECT TO ANY OTHER CONDITIONS OR ENDORSEMENTS.

5. THE POLICY IS NOT SUBJECT TO ANY OTHER CONDITIONS OR ENDORSEMENTS.

6. THE POLICY IS NOT SUBJECT TO ANY OTHER CONDITIONS OR ENDORSEMENTS.

/We hereby Certify that the policy to which this Certificate relates is issued in accordance with the provisions of the Motor Vehicles (Third-Party Risks and Compensation) Act (Chapter 169) and Part IV of the Road Transport Act, 1987 (Malaysia).

Please see reverse

For CHINA TAIPIING INSURANCE (SINGAPORE) PTE. LTD.

Countersigned By

Authorized Officer

Authorized Signatory

3 Anson Road #15-00 Springasia Tower Singapore 070909 Tel 6309 5111 Fax 6225 3092 Website: www.sg.taiping.com

https://mail.google.com/mail/u/0/#inbox/160e88a2a3f72ca4?projector=1

1/1

POLICE REPORT



**SINGAPORE
POLICE FORCE**



1/20180112/2096

Police Station Of Origin
Eunos NPP
629 Bedok Reservoir Road #01-162C
SINGAPORE 470628
Tel No: 1800-4439999

1 of 3
Report No: 1/20180112/2096

REPORT OF A TRAFFIC ACCIDENT

Date/Time Report Made 12/01/2018 15:12		Vide Report No.		Station Diary No. 22	
Informant's Particulars					
Name of Informant: GOH BOON HAO		Address APT BLK 210C COMPASSVALE LANE #10-186 SINGAPORE 543210			
ID Type / ID No. NRIC NO / S8302276J		Contact No. Home/Office Mobile: 97846047			
Nationality SINGAPORE CITIZEN		Email			
Sex Male	Age 34	Date of Birth 13/01/1983	Type of Informant Driver		
Race Chinese		Language		Institution / School Name	
Occupation DELIVERY		Driving Licence Information Class: 2B,2A,3		Date of Expiry	

General Information of the Accident				
Type of Accident	Injury Others	Drink Drive No	Date/Time of Accident 11/01/2018 22:15	Type of Location Straight Road
Location Along Road 1 EAST COAST EXPRESSWAY ALONG SHEARES AVE BEFORE TURNING LEFT INTO ECP				
Weather: Drizzling		Road Surface: Wet		Road Speed Limit
Traffic Flow: Dual Carriage Way		Traffic Control: Not Controlled		Traffic Volume: Heavy
Type of Collision: Between Moving Vehicles - Head To Rear				Anyone conveyed by ambulance: No

Details of Vehicle Involved						
Vehicle No.	Type	Make	Model	Color	Condition	No of Passenger
SJD3737Z	Car	VOLKSWAGEN	NEW BEETLE 1.6 A 6SPD	White	Slightly Damaged	0
SJE3810P	Car	SUBARU	IMPREZA 5D 1.5R AWD AT	Blue	Slightly Damaged	1

POLICE REPORT



**SINGAPORE
POLICE FORCE**

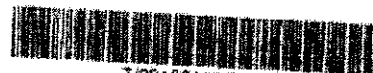

T/20180112/2096

Police Station Of Origin:
Eunos NPP
829 Bedok Reservoir Road #01-1620
SINGAPORE 470626
Tel No: 1800-4439999

2 of 3

Report No T/20180112/2096

CONTINUATION OF REPORT

Details of Person Involved			
Any Pedestrian Involved: No			
No. of Pedestrians Injured: NIL			
Driver		Use of Pedestrian Crossing: NA	
Name	YONG WEE HENG	ID No.	S6925506Z
Related Vehicle	SJD3737Z (Car)	Contact No.	NIL
Hospital/Clinic	NIL	Class of Driving Licence & Expiry Date	Class: NIL Date of Expiry: NIL
Date Treatment	NIL	Date Discharge	NIL
No. of Days granted Medical Leave	NIL	Degree of Injury	NIL
Driver			
Name	GOH BOON HAO	ID No.	S8302276J
Related Vehicle	SJE3810P (Car)	Contact No.	97848047
Hospital/Clinic	ALLIANCE CLINIC AND PARTNERS PTE LTD	Class of Driving Licence & Expiry Date	Class: 2B,2A,3 Date of Expiry: NIL
Date Treatment	12/01/2018	Date Discharge	12/01/2018
No. of Days granted Medical Leave	03	Degree of Injury	Slight

Brief Details.

On 11/01/2018 at around 2215hrs, I was driving along Sheares Avenue on the middle lane of the 3 lane road and I signaled left to go into the third lane. After checking that the lane is clear for me to change lane, I moved into the third lane when I felt an impact from the rear suddenly. I then alighted to see one white car that had collided with my vehicle. I then took a photo of his driving license and he immediately drove off shortly after. I then went over to a nearby clinic to see the doctor after experiencing some back pain and I was given a 3 day MC. I am lodging this report as the vehicle I am driving was rented.

POLICE REPORT



SINGAPORE
POLICE FORCE

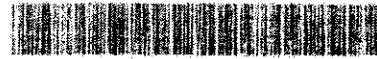

T/20180112/2086

Police Station Of Origin:
Eunos NPP
629 Bedok Reservoir Road #01-1620
SINGAPORE 470629
Tel No. 1800-4439999

3 of 3
Report No. T/20180112/2086

CONTINUATION OF REPORT

Sketch Plan

Informant is not able to provide sketch plan

IMPORTANT: Please attach a copy of your vehicle's Insurance Certificate to this report. If you don't have the certificate with you now, please fax a copy to 65474885 stating the report number as reference.

Signature Of Officer Recording The Report:

G/

Sgt 2 LIEW CHONG XIANG VINCENT

Signature Of Informant

Signature Of Interpreter:

Not applicable

Date/Time:

12/01/2018 15.12

Officer In Charge Of Case:

TP / AEIT /

Sgt 2 YEO KIA HUAT

Contact No : 65476325

Classification Of Case:

Authorisation Stamp
NP 180112
POLICE FORCE

SIGNATURE

Accident Photo

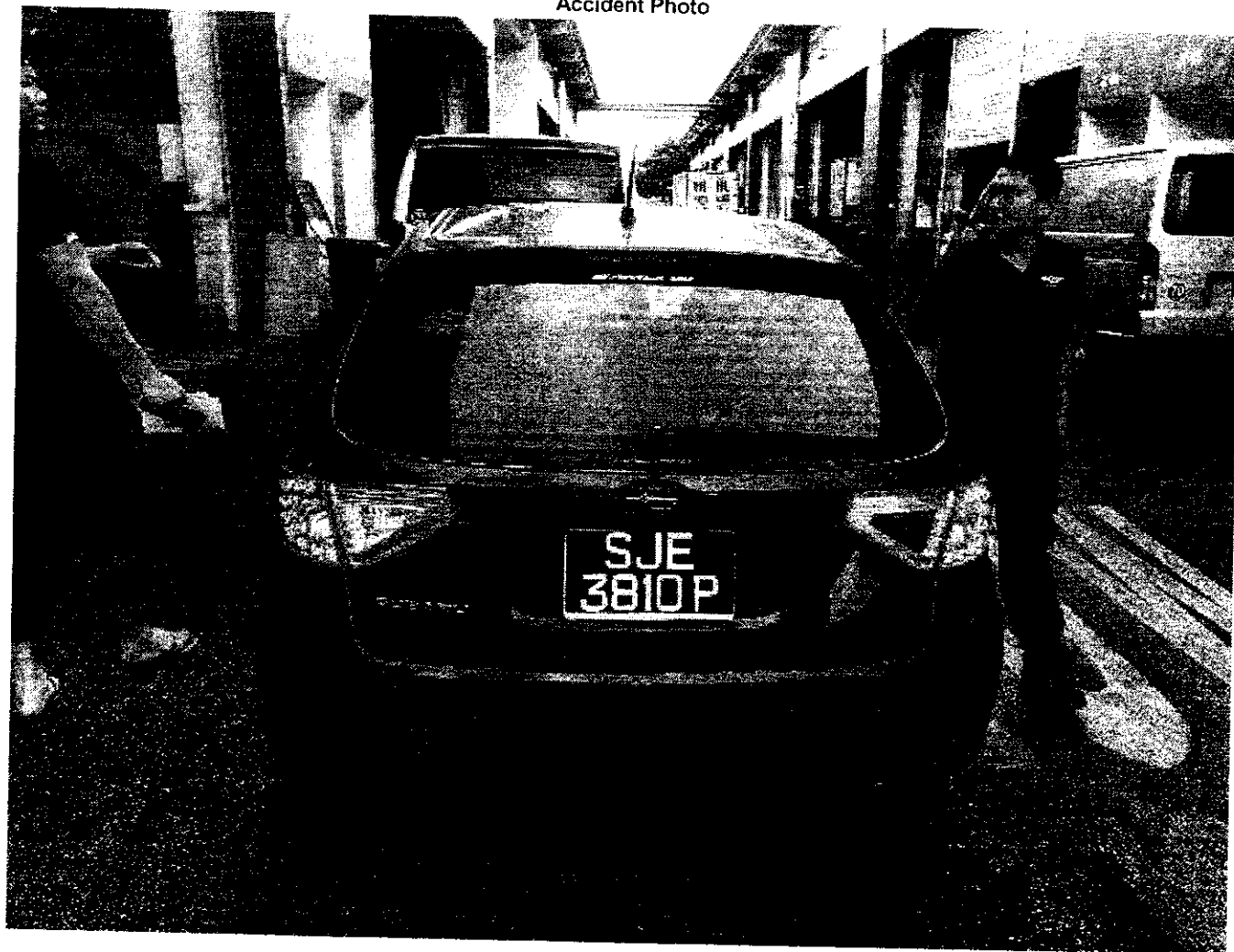

Accident Photo

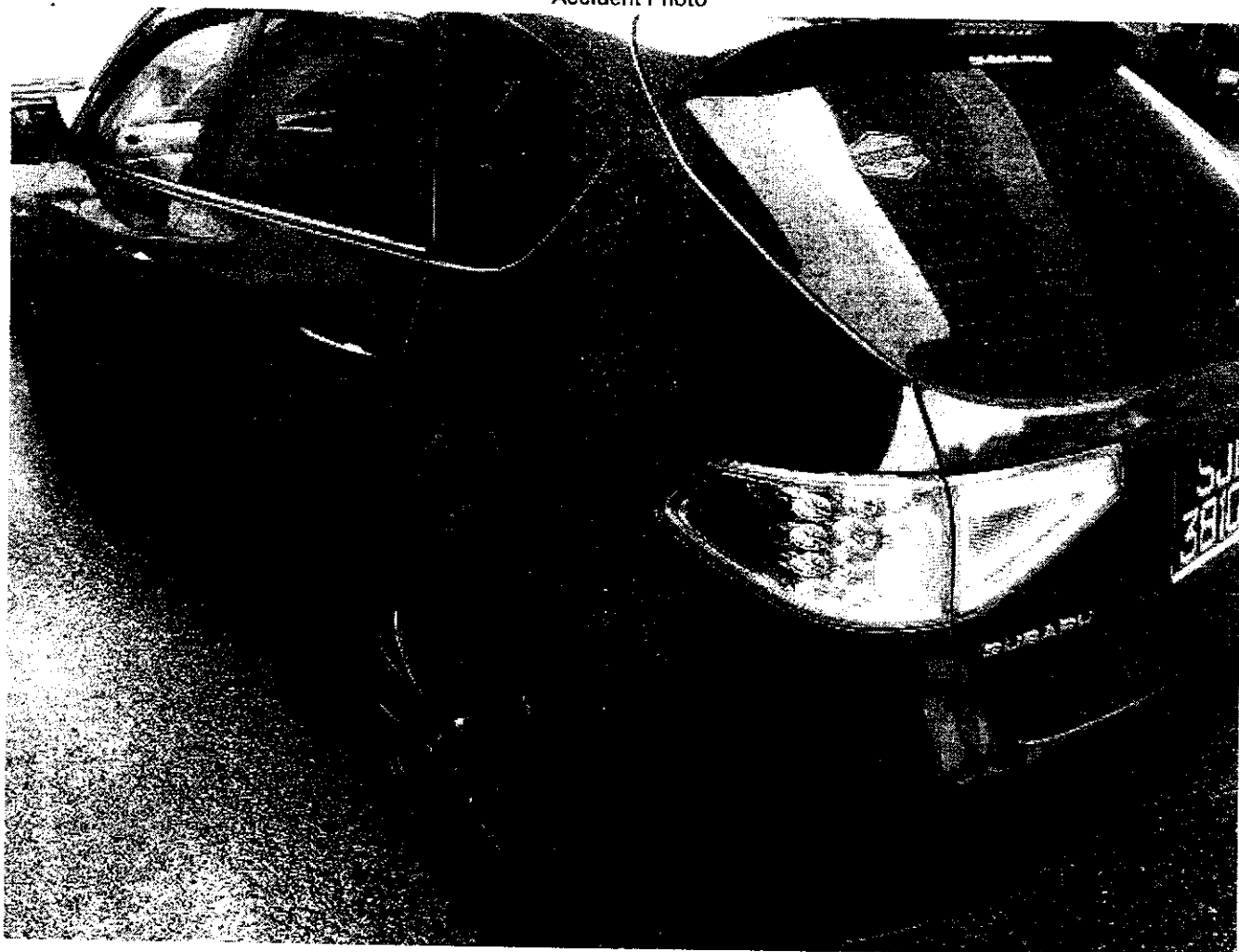

Accident Photo



Accident Photo

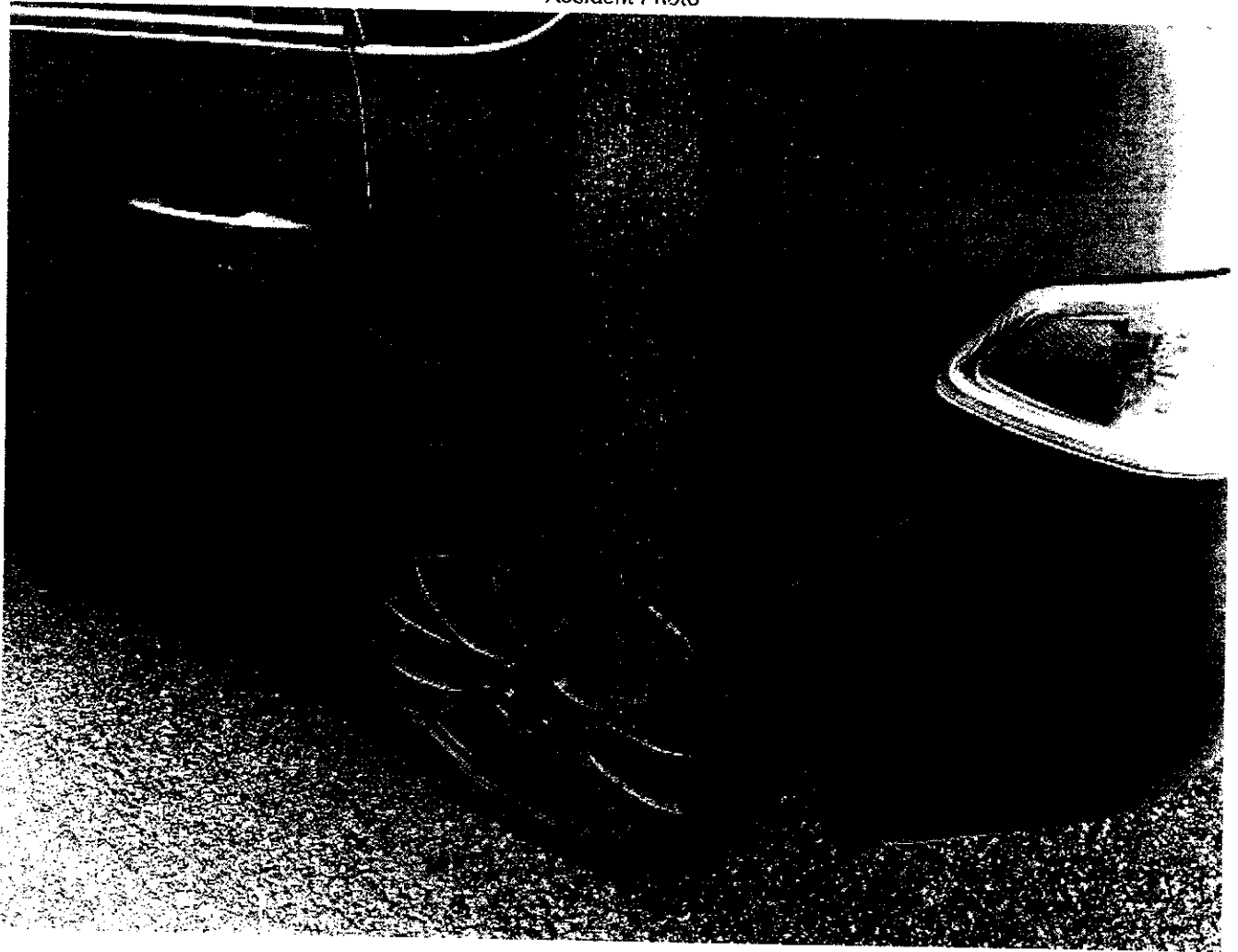

Accident Photo



Addendum Sheet Pg. 1



GENERAL INSURANCE ASSOCIATION OF SINGAPORE RECORDS MANAGEMENT CENTRE
6 Raffles Quay #18-00 Singapore 048580
Tel (65) 6224 0010 Fax (65) 6224 0030
Operating Hours : Monday to Friday, 09:00 - 17:00
UEN: S665500285 / GST Reg. No.: M460017735

IMPORTANT NOTE: Please submit the completed Addendum form to the same Authorised Reporting Centre with whom you submitted the Original Report.

ADDENDUM

(A) PARTICULARS OF PERSON MAKING THE AMENDMENTS:

Original Report No : MANC 1806836 Vehicle Registration No: SJF 3810P
Name (as shown in NRIC) : GRAB A LMO NRIC/FIN/Passport No : 53316954B
(*Vehicle Driver / Vehicle Owner) (*) Please delete as appropriate
Address : _____ Singapore()
Contact (Tel) : _____ Mobile No.: 91391448
Email Address : _____
Date of Accident : 11/01/2018 Time of Accident : 22.15
Place of Accident : ALONG SHEARS AVE BY TURNING TO ECP
Insurance Company : CHINA TRADING

(B) ADDITIONAL INFORMATION / AMENDMENTS:

I have made a report on the above mentioned accident and would like to include additional information or make the following amendments:

1) To amend injury status.

Policyholder / Driver's Signature
Date:

Reporting Centre Personnel's Signature
Name:
NRIC/FIN No.:
Date:



Enquire Transfer Fee

Vehicle Details

Vehicle No. :	SJE3810P
Vehicle Type :	Z11 - Private Hire (Chauffeur) Station Wagon/Jeep/Land Rover
Vehicle Attachment 1 :	No Attachment
Vehicle Scheme :	Normal
Vehicle Make :	SUBARU
Vehicle Model :	IMPREZA 5D 1.5R AWD AT
Chassis No. :	JF1GH3KS58G011012
Propellant :	Petrol
Engine No. :	EL15D311875
Engine Capacity :	1498 cc
Maximum Power Output :	79.0 kW (105 bhp)
Maximum Laden Weight :	1540 kg
Unladen Weight :	1265 kg
Year Of Manufacture :	2008
Original Registration Date :	24 Apr 2008
Lifespan Expiry Date :	-
COE Category :	E - Open Category
Quota Premium :	\$13,801.00
COE Expiry Date :	23 Apr 2018
Road Tax Expiry Date :	23 Apr 2018
PARF Eligibility Expiry Date :	23 Apr 2018
Inspection Due Date :	23 Apr 2019

Intended Transfer Date : 18 Jan 2018

CO2 Emission : -

CO Emission : -

HC Emission : -

NOx Emission : -

PM Emission : -

Late renewal fee(s) will be imposed if road tax / lay up has expired. Please use [Enquire Road Tax Payable](#) for fee(s) payable.

Road tax, including Over Payment (if any), of a vehicle will follow the vehicle to the new registered owner when its ownership is being transferred.

Amount Payable

	Amount Before GST (S\$)	GST Amount (S\$)	Amount After GST (S\$)
Transfer Fee :	25.00	-	25.00
Total Amount Payable :			25.00

You may print this page for reference.

OK Print

& C L APPRAISER PTE LTD

47A Edgefield Plains #13-16 Singapore 828714
Hp: 90688689 Email: clappraiser@yahoo.com
Reg No: 201000228E

VEHICLE INSPECTION REPORT

To: Grab A Limo
C/o: GFORCE AutoTech Private Limited
10 Kaki Bukit Road 2
#01-34 Singapore 417868

Date : 26 January 2018
Our ref : GFA/01/1803/TP

Accident Date : 11 January 2018
Inspection Date : 18 January 2018
RePAIRer Name : GFORCE AutoTech Private Limited
10 Kaki Bukit Road 2
#01-34 Singapore 417868

Type of Survey : Third Party

PARTICULARS OF VEHICLE

Registration No : SJE 3810 P
Make / Model : Subaru Impreza 5D
Chassis No : JF1GH3KS58G011012
Engine No : EL15D311875

Year / Capacity : 2008 / 1498 cc
Colour : Blue
Mileage : 164399

CONDITION OF TYRES

	Make	Size	Thread Balance	Rim
Front Nearside	: Bridgestone	225/45 R17	5 mm	Sport
Front Offside	: Bridgestone	225/45 R17	5 mm	Sport
Rear Nearside	: Bridgestone	225/45 R17	5 mm	Sport
Rear Offside	: Bridgestone	225/45 R17	5 mm	Sport

GENERAL DESCRIPTION OF DAMAGE VEHICLE

The impact damages sustained on the vehicle at the time of inspection is on the n/s rear portion.
(Details refer to the photographs attached)

Enclosed number of photographs: 22 copies

REMARKS

This inspection was conducted entirely on a "**WITHOUT PREJUDICE**" basis
and we have not given authorization and instruction to the repairer to proceed with the repair

RECOMMENDATIONS

We have thoroughly inspected each and every item on the estimate against the physical damage found on the vehicle and we have listed the breakdown of our finding and our recommendation.

The repairer has agreed to undertake the job at a Lump Sum of \$ 4,000.00 on a contractual basis.

Under normal circumstances, the repair period would be about 7 (Seven) working days.

LCL APPRAISER PTE LTD

Vehicle Registration No: SJE 3810 P

Our Ref No: GFA/01/1803/TP

Qty	Description	Conditions	Repairer's Estimate	Revised Amount
-----	-------------	------------	---------------------	----------------

SPARE PARTS - LIST ITEMS

1	Rear bumper	Damage	\$ 685.00	\$ 685.00 <i>XR</i>
1	Rear bumper side retainer	Necessary	\$ 79.00	\$ 79.00
1	Rear n/s fender	Damage	\$ 1,117.20	\$ 1,117.20 <i>XR</i>
1	Rear n/s fender inner shield	Intact	\$ 62.50	
1	Rear n/s fender quarter glass moulding	Damage	\$ 89.20	\$ 89.20 <i>XNN</i>
1	Rear n/s door	Damage	\$ 840.00	\$ 840.00
1	Rear n/s door lock	Intact	\$ 186.90	
1	Rear n/s door rubber	Necessary	\$ 121.50	\$ 121.50
			\$ 3,181.30	\$ 2,931.90
			<i>Less 20%</i> \$ 636.26	<i>\$ 586.38</i>
Total Cost - List Items			\$ 2,545.04	\$ 2,345.52

SPECIAL NETT ITEMS

1	Rear bumper clip (1 set)	Necessary	\$ 45.00	\$ 45.00 <i>30</i>
1	Rear n/s fender glass sealant	Necessary	\$ 50.00	\$ 40.00 <i>XNN</i>
1	Rear n/s tyre (Depreciation)	Damage	\$ 300.00	\$ 150.00 <i>XNN</i>
1	Rear n/s sport rim	Damage	\$ 500.00	\$ 500.00 <i>350 (WT)</i>
Total Cost - Special Nett items			\$ 895.00	\$ 735.00

Total cost of parts

\$ 3,440.04 \$ 3,080.52

SCL APPRAISER PTE LTD

Vehicle Registration No: SJE 3810 P

Our Ref No: GFA/01/1803/TP

S/No	Description	Repairer's Estimate	Revised Amount
------	-------------	---------------------	----------------

Total cost of parts c/f

\$ 3,440.04 \$ 3,080.52

LABOUR

- | | | | |
|---|--|-------------|---------------|
| 1 | To remove, refit, replaced damaged lamps and check up rear electrical wiring | \$ 80.00 | \$ 50.00 30 |
| 2 | To conduct wheel alignment. | \$ 150.00 | \$ 120.00 60 |
| 3 | To remove and refit quarter glass to assist repair. | \$ 120.00 | \$ 80.00 X |
| 4 | To remove and refit doors complete fittings and replace damaged parts, transfer all fittings to new door. | \$ 150.00 | \$ 120.00 60 |
| 5 | To apply undercoating on repaired and replaced panel. | \$ 150.00 | \$ 90.00 40 |
| 6 | To provide labour charges, workmanship to dismantle above damaged parts, repair including cut and weld ; re-align body structure and damaged consistent to the accident. | \$ 1,200.00 | \$ 750.00 500 |
| 7 | To respray painting include polishing and waxing on the changed body parts, repaired portions where consistent to the accident. | \$ 1,000.00 | \$ 660.00 500 |

GRAND TOTAL

\$ 6,290.04 \$ 4,950.52

5 days

C L APPRAISER PTE LTD

Vehicle Registration No: SJE 3810 P

Our Ref No: GFA/01/1803/TP

The repairer has agreed to undertake the repair under a Lump Sum Basis. We have further adjusted the amount to a **Lump Sum Repair Contract of : \$ 4,000.00**

By accepting to carry out the repairs on a contract lump sum basis, the repairer has the discretion to replace the damaged parts with used, reconditioned or new parts, or to repair it to a roadworthy condition.

Note: The revised estimate was made from a visual inspection. Should there be any discrepancy or unseen damage / item in this survey, kindly notified the company within seven (7) from the date hereof. Otherwise, the revised amount shall be deemed to be valid.

Disclaimer

The rates and assessment of damages as stated in this report is to be used solely for legal proceedings in relation to the surveyed vehicle and the accident in which the surveyed vehicle was involved in. The rates and assessment of damages must not be used in any circumstances for comparison with other vehicle and/or other accident in other legal proceedings.

C L APPRAISER PTE LTD

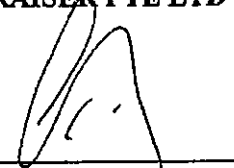

Cheong K. H
Automotive Appraiser

...CLAIM SUBFOLDER...(Pending for Survey Report)

CLAIM SUBFOLDER TRACKING							
Case	Notified	Est Submitted	Adj Assigned	Adj Rpt	Adj Submitted	Ins Auth'ed	Status
Main	12 Jan 2018		16 Jan 2018 17:32 Edit Adj Rpt	S\$1,900.00 Edit Estimates	S\$1,900.00 View Rpt		Pending for Survey Report Cancel Case

Main	Reference	Claim Details	Documents	Show All
-------------	------------------	----------------------	------------------	--------------------------

CLAIM SUBFOLDER DETAILS

Insured:

YONG WEE HENG, ID: S6925506Z, Tel: +6597552988, Email: antyong22@yahoo.com

Main Claimant:

GRAB A LIMO, Co. Reg. No.: 53316954B

Vehicle Reg. No.:

SJE3810P

Date of Loss:

11/01/2018 22:00 - :59

Claim Type:

TP / 546134

Policy/Cover Note No.:

A28941764TMP (Third Party Only)
Coverage: 17/04/2017 - 23/04/2018

Vehicle Reg. No. (Insured):

SJD3737Z

Policy No. (Claimant):

Excess:

Repairer:

- Not Applicable - (-)

Handling Insurer:

MSIG Insurance (Singapore) Pte. Ltd. (HQ) - Tel: +65 6827 7888 ... [Handled by Christina Wong - 6643 1311]

Adjuster:

LKK Auto Consultants Pte Ltd (HQ) - Tel: 6256-3561 ... [Handled by Teo Cheng Ming Wilson] ...
[Imm.Advice due 17/01/2018]

Driver/Custodian (Insured):

YONG WEE HENG (48 / Male), NRIC: S6925506Z, Tel: +6597552988

ASSOCIATED MAIL RECEIVED

[View All](#)
[Compose Case Mail](#)

There are no mail for this case.

ALL ASSOCIATED TASKS



[View All](#)
[Search Tasks](#)
[Create New Task](#)
[Complete](#)

Due Date	Priority	Type	Task Group	Subject	Handler	Assigned By	Completed On	Created On	Done?
No results.									

Claim Documents

***SJE3810P (546134)**
[SJD3737Z]
TP
GRAB A LIMO
Jan 11 2018 10:00PM
[YONG WEE HENG]

Upload Documents Upload Photos Compose New Letter		View View in Browser
Assessment Reports		1 per page <input type="checkbox"/>
No	Finalized On	MSIG Insurance (Singapore) Pte. Ltd. (HQ)
1	16/01/18 17:20	Accident Statement From: SC - Reg. No: SJD3737Z, Claimant: YONG WEE HENG
Photos/Images		3 per page <input type="checkbox"/>
No	Relabel/Reorder	LKK Auto Consultants Pte Ltd (HQ)
1	23/03/18 17:05	General View Load JPG <input type="checkbox"/>
2	23/03/18 17:05	General View Load JPG <input type="checkbox"/>
3	23/03/18 17:05	General View Load JPG <input type="checkbox"/>
4	23/03/18 17:05	General View Load JPG <input type="checkbox"/>
5	23/03/18 17:05	General View Load JPG <input type="checkbox"/>
6	23/03/18 17:05	General View Load JPG <input type="checkbox"/>
7	23/03/18 17:05	General View Load JPG <input type="checkbox"/>
8	23/03/18 17:05	General View Load JPG <input type="checkbox"/>
9	23/03/18 17:05	General View Load JPG <input type="checkbox"/>
10	23/03/18 17:05	General View Load JPG <input type="checkbox"/>
11	23/03/18 17:05	General View Load JPG <input type="checkbox"/>
12	23/03/18 17:05	General View Load JPG <input type="checkbox"/>
13	23/03/18 17:05	General View Load JPG <input type="checkbox"/>
14	23/03/18 17:05	General View Load JPG <input type="checkbox"/>
15	23/03/18 17:05	General View Load JPG <input type="checkbox"/>
16	23/03/18 17:05	General View Load JPG <input type="checkbox"/>
17	23/03/18 17:05	General View Load JPG <input type="checkbox"/>
18	23/03/18 17:05	General View Load JPG <input type="checkbox"/>
19	23/03/18 17:05	General View Load JPG <input type="checkbox"/>
20	23/03/18 17:05	General View Load JPG <input type="checkbox"/>
21	23/03/18 17:05	General View Load JPG <input type="checkbox"/>
22	23/03/18 17:05	General View Load JPG <input type="checkbox"/>
23	23/03/18 17:05	General View Load JPG <input type="checkbox"/>
24	23/03/18 17:05	General View Load JPG <input type="checkbox"/>
25	23/03/18 17:05	General View Load JPG <input type="checkbox"/>
26	23/03/18 17:05	General View Load JPG <input type="checkbox"/>
27	23/03/18 17:05	General View Load JPG <input type="checkbox"/>
28	23/03/18 17:05	General View Load JPG <input type="checkbox"/>
29	23/03/18 17:05	General View Load JPG <input type="checkbox"/>
30	23/03/18 17:05	General View Load JPG <input type="checkbox"/>
Documentation		1 per page <input type="checkbox"/>

No	Finalized On	MSIG Insurance (Singapore) Pte. Ltd. (HQ)		Thumbnail	Print
1	16/01/18 17:19	PRI		Load PDF	
2	16/01/18 17:23	SJE3810P GIA Rpt		Load PDF	

Documents Checklist

DOCUMENTS CHECKLIST	Reset	Save	Print
There are no document checklists configured.			

Our Checklist Remarks - LKK Auto Consultants Pte Ltd (HQ)
<div><div></div><div>^</div><div>v</div></div>
Show Remarks To: <input type="checkbox"/> Handling Insurer <small>Note: Remarks are private unless you show it to other parties.</small>

LKK Auto Consultants Pte Ltd (Co.Reg.No:199607198R)

51 Ubi Ave 1 #01-25, Paya Ubi Industrial Park

Singapore 408933

Tel: 6256-3561 Fax: 6844-8805 Email: sur@lkkauto.com; assignments@lkkauto.com

VEHICLE DAMAGE INSPECTION REPORT

Our File No: CS3/MSG18001005/WTD3

Date: 26/03/2018

REFERENCE

Handling Insurer: MSIG Insurance (Singapore) Pte. Ltd.

Policy No: A28941764TMP

Claimant Vehicle No : SJE3810P

Insured Vehicle No : SJD3737Z

Date of Loss: 11/01/2018

Nature of Claim: TP

Claim No: 546134

DESCRIPTION & IDENTIFICATION OF VEHICLE

Reg No: SJE3810P

Make & Model: SUBARU IMPREZA 5D, 1.5 R AWD (A)

Engine No: EL15D311875

Reg. Date: 24/04/2008 (Man. Year: 2008)

Chassis No: JF1GH3KS58G011012

Colour: Blue

Odometer: 164398 km

Engine Capacity: 1498 cc

Market Value/New Car Price: N/A

Sum Insured (S\$): Market Value/New Car Price

CONDITION OF VEHICLE AT THE TIME OF SURVEY

General Condition: Steering (Serviceable): Yes Footbrake (Serviceable): Yes

Handbrake (Serviceable): Yes Engine Modification: No Pre-accident Condition:

CONDITION OF TYRES

Front Tyre Size: 225/45 R17

Rear Tyre Size: 225/45 R17

Front Left Side: Bridgestone 3 mm

Rear Left Side: Continental 2 mm

Front Right Side: Bridgestone 3 mm

Rear Right Side: Continental 2 mm

The above values represent the remaining tyre treads depth

COST OF CLAIMS	Repairer's	Adjuster's	Difference	Diff %
Parts	3,440.04	1,212.40	2,227.64	64.76
Miscellaneous Items	0.00	0.00	0.00	
Labour	2,850.00	1,190.00	1,660.00	58.25
Paintwork Labour	0.00	0.00	0.00	
Towing	0.00	0.00	0.00	
Calculated Gross Total (S\$)	6,290.04	2,402.40	3,887.64	61.81
Approved Total (Overridden) (S\$)		1,900.00		
Nett Amount (S\$)	6,290.04	1,900.00	4,390.04	69.79

INSPECTION

Date of Assignment: 16/01/2018

Date Inspected: 17/01/2018 Inspected At:

GFORCE AUTOTECH PRIVATE LIMITED
10 KAKI BUKIT ROAD 2
#01-34 FIRST EAST CENTRE
SINGAPORE 417868

Estimated Period of Repair: 5.0 days

Adjuster: Teo Cheng Ming Wilson

Manager: Nivitha Govindasamy

NOTE: This report represents our findings at the time and place of inspection stated herein. Such inspection has been carried out to the best of our knowledge and ability but any other liability under any other circumstances is hereby expressly excluded.

REPAIR DETAILS

Reference

Part Source: MRM-SG Version: 1.0 (Last Synchronised: 26 Mar 2018)
Parts: 143 SUBARU IMPREZA 5D 1.5 R AWD (A) (Catalogue:Merimen Singapore 1.0)
Labour: Repairer's (Price-denominated Standard List)
Print Code: (Unsubmitted, no print-code for SJE3810P)
Validity: These estimates are valid only if they contain the print code (above) on all estimate pages, running page numbers with the END OF ESTIMATES marker on the last estimate page
Further Info: Items/values not in reference catalogue are prefixed with an asterisk *.

Recommended Parts

No.	Qty	Part No.	Particulars	Condition	Repairer's	Amount
1	1		*REAR BUMPER	Repair	685.00 FL	*- FL
2	1		*REAR BUMPER SIDE RETAINER	Necessary	79.00 FL	*79.00 FL
3	1		*REAR N/S FENDER	Repair	1,117.20 FL	*- FL
4	1		*REAR N/S FENDER INNER SHIELD	Intact	62.50 FL	*- FL
5	1		*REAR N/S FENDER QUARTER GLASS MOULDING	Not Necessary	89.20 FL	*- FL
6	1		*REAR N/S DOOR	Damaged	840.00 FL	*840.00 FL
7	1		*REAR N/S DOOR LOCK	Intact	186.90 FL	*- FL
8	1		*REAR N/S DOOR RUBBER	Necessary	121.50 FL	*121.50 FL
9	1		*SET REAR BUMPER CLIP	Necessary	45.00 FS	*30.00 FS
10	1		*REAR N/S FENDER GLASS SEALANT	Not Necessary	50.00 FS	*- FS
11	1		*REAR N/S TYRE (DEPRECIATION)	Not Necessary	300.00 FS	*- FS
12	1		*REAR N/S SPORT RIM	Cut	500.00 FS	*350.00 FS

F=Franchise part. S=SpcNett. L=ListItemDisc.

Sub Total (S\$)	4,076.30	1,420.50
- List Item Discount on L Items 20.00/20.00% (S\$)	636.26	208.10
Total Parts (S\$)	3,440.04	1,212.40

Report was unsubmitted during this print-out.

Recommended Miscellaneous Items

There are no new miscellaneous items selected.

Recommended Labour

No	Particulars	Lab.Type	Repairer's	Amount
<u>Labour Items</u>				
1	TO REMOVE, REFIT, REPLACED DAMAGED LAMPS AND CHECK UP REAR ELECTRICAL WIRING	New	80.00	30.00
2	TO CONDUCT WHEEL ALIGNMENT	New	150.00	60.00
3	TO REMOVE AND REFIT QUARTER GLASS TO ASSIST REPAIR	New	120.00	0.00
4	TO REMOVE AND REFIT DOORS COMPLETE FITTINGS AND REPLACE DAMAGED PARTS, TRANSFER ALL FITTINGS TO NEW DOOR	New	150.00	60.00
5	TO APPLY UNDERCOATING ON REPAIRED AND REPLACED PANEL	New	150.00	40.00
6	TO PROVIDE LABOUR CHARGES, WORKMANSHIP TO DISMANTLE ABOVE DAMAGED PARTS, REPAIR INCLUDING CUT AND WELD ; RE-ALIGN BODY STRUCTURE AND DAMAGED CONSISTENT TO THE ACCIDENT	New	1,200.00	500.00
7	TO RESPRAY PAINTING INCLUDE POLISHING AND WAXING ON THE CHANGED BODY PARTS, REPAIRED PORTIONS WHERE CONSISTENT TO THE ACCIDENT	New	1,000.00	500.00
Gross Labour Cost (\$\$)			2,850.00	1,190.00

Report was unsubmitted during this print-out.

< END OF ESTIMATES >