

SINGAPORE ACCIDENT STATEMENT

IMPORTANT NOTICE

1. Please report correctly the details of the accident to speed up the claims process.
2. This Form must be completed by the Policyholder and/or the Authorised Driver.
3. Information provided must be as truthful and accurate as possible. Any wilful misrepresentation or withholding of material facts may allow insurance companies to repudiate policy ability.
4. The issue and acceptance of this Form by insurance companies is not an admission of policy liability on the part of the insurance companies.
5. Any false reporting may be referred to the Police for investigation.
6. This report will be forwarded by the insurers of the insurers of the GIA Records Management Centre established by the General Insurance Association of Singapore (GIA) for archiving and that copies of this report will for a fee be made available upon application by interested parties.
7. By the lodgement of this report to the insurers, you hereby consent to the archiving of this report at the centre and to copies of the report being made available aforesaid.

ACCIDENT STATEMENT

Date Of Report 08/01/2018 09:16
 Date Of Accident 05/01/2018 14:45
 Exact Location Of Accident BALESTIER ROAD
 Country/State of Loss SINGAPORE

DETAILS OF OWN VEHICLE

Vehicle Registration Number SKM556P
Insured/Policyholder
 Name Of Registered Owner CHU HUI PING
 NRIC No S7736343B
 Email Address CHUHUIPING77@GMAIL.COM
 Mobile Phone No (LOCAL) +65-92277239
 Alternative Phone No OTHERS-92277239

Vehicle Particulars

Manufacturer TOYOTA
 Model VIOS 1.5 (A)
 Exact Purpose for which vehicle was being used at time of accident PRIVATE USE
 Are you claiming under your own insurance policy for repair to your vehicle? NO
 If No, Please state action to be taken THIRD PARTY
 Vehicle Category PRIVATE CAR

Insurance Company

Name of Insurance Company AIG ASIA PACIFIC INSURANCE PTE. LTD.
 Type Of Coverage COMPREHENSIVE
 Fleet Policy NO
 Policy Number 2100362521-04
 Cover Note Number

Driver

Name of Driver PAN JIUN YIT (PAN JUNYI)
 NRIC No S7804260E
 Date Of Birth 19/02/1978
 Occupation INDOOR
 Date Of Driving Pass 22/10/1998
 Driving Experience 19 YEARS AND 2 MONTHS
 Gender MALE
 Mobile Number (LOCAL) +65-91515352
 Fax Number
 Contact Number
 EMail Address JYPAN78@GMAIL.COM

| | |
|---|----------------------------|
| Address | 1 MARYMOUNT TERRACE #08-06 |
| Postcode | 574036 |
| Was driver an employee of the Insured's Company | NO |
| If No, Relationship of the Driver with the Insured | SPOUSE |
| Vehicle Registration Number of Driver's Own Vehicle | - |
| | - |
| | - |
| Insurance Company of Driver's Own Vehicle | - |
| | - |
| | - |

General Information of the Accident

| | |
|--------------------|----------------------------|
| Type Of Accident | COLLISION - MAJOR/MINOR RD |
| Weather Conditions | CLEAR |
| Road Surface | DRY |

Other Information

| | |
|---|-----|
| Was any foreign vehicle involved in this accident? | NO |
| Number of vehicles involved in the accident | |
| Was any body injured in the Accident? | NO |
| Was any injured conveyed to hospital by ambulance? | |
| Was any other material or property damaged? | YES |
| I have been approached by unknown person(s) soliciting/offering accident claims assistance. | NO |
| Number of Passengers (Including Driver) | 1 |

Details of Police Action

| | |
|---|----|
| Was the accident reported to the police? | NO |
| If Yes, Please state which Police Station | |
| Was notice of intended Prosecution given? | NO |
| If Yes, against whom? | |

Circumstances of Accident

REFER TO SKETCH PLAN.

Attachment(s)

| | |
|---|-----|
| Are accident photos available for attachment? | YES |
| Was there any video captured by Car Camera? | NO |
| Was there any audio recorded? | NO |

DETAILS OF OTHER VEHICLE PROPERTY 1

| | |
|-------------------------------------|------------------|
| Vehicle Registration Number | EN638C |
| Vehicle Make/Model/Colour | MERCEDES / BLACK |
| Details Of Properties | |
| Vehicle Category | PRIVATE CAR |
| Name of Driver | TAN KOR WOON |
| NRIC/Passport Number | S7934060Z |
| Contact Number | 81822240 |
| Address | |
| Postcode | |
| Insurance Company Name | |
| Nature Of Damage | |
| No. Of Passenger (Including Driver) | |

SKETCH PLAN

IMPORTANT NOTICE

1. Please report correctly the details of the accident to speed up the claims process.
2. This Form must be completed by the Policyholder and/or the Authorised Driver.
3. Information provided must be as truthful and accurate as possible. Any wilful misrepresentation or withholding of material facts may allow insurance companies to repudiate policy liability.
4. The issue and acceptance of this Form by insurance companies is not an admission of policy liability on the part of the insurance companies.
5. Any false reporting may be referred to the Police for investigation.
6. The report will be forwarded by the insurers of the GIA Records Management Centre established by the General Insurance Association of Singapore (GIA) for archiving and that copies of this report will for a fee be made available upon application by interested parties.
7. By the lodgment of this report to the insurers, you hereby consent to the archiving of this report at the centre and to copies of the report being made available aforesaid.
8. **Consent under the Personal Data Protection Act (PDPA)**

I understand, acknowledge, agree and consent that:

- (a) My insurer, my workshop and the General Insurance Association of Singapore ("GIA") may/are permitted to collect, use, disclose and/or process my personal data/personal information set out in this (form) and any other personal information provided by me or possessed by my insurer (collectively the "Personal Information") and disclose and transfer such Personal Information to all insurer(s) who have insured vehicle(s) involved in this accident (all insurer(s) who have insured vehicle(s) involved in this accident shall be collectively referred to as the "Insurers"), the Insurers' lawyers/law firms, the Monetary Authority of Singapore and any relevant government agency/authority (such as the police), for the purpose(s) of:
 - (i) processing, handling and/or dealing with my claims including the settlement of the claims and any necessary investigations relating to the claims;
 - (ii) investigating the accident and/or my claims;
 - (iii) carrying out and/or dealing with my instructions or responding to any enquiries by me;
 - (iv) administering my claims (including the mailing of correspondence, statements, invoices, reports or notices to me, which could involve disclosure of certain personal data about me to bring about delivery of the same as well as on the external cover of envelopes/mail packages); and/or
 - (v) complying with applicable law in administering, processing, handling and/or dealing with my claims (collectively the "Purposes")
- (b) all insurer(s) who have insured vehicle(s) involved in this accident and the Insurers' lawyers/law firms, may/are permitted to collect, use, disclose and/or process my Personal Information for one or more of the above Purposes; and
- (c) my Personal Information may/can be disclosed by any of the Insurers and/or GIA to their third party service providers or agents (including their lawyers/law firms), which may be sited outside of Singapore, for one or more of the above Purposes.
- (d) my Personal Information will also be collected and used to compile claims history for the purpose of fraud detection, investigation and management in present and all future claims.
- (e) the information so collected under (d) above may be shared / disclosed:
 - (i) to all insurers and/or any other third parties that assist in evaluating, investigating, controlling or managing fraud, regulators, law enforcement and government agencies as reasonably required for the purposes stated, or
 - (ii) for complying with requirements under any regulations, laws or court orders.

Policyholder's Signature

Date & Time: - 8 JAN 2018

Driver's Signature

(If driver is not the policyholder)

Date & Time: - 8 JAN 2018

Reporting Centre Personnel's Signature

Name:

NRIC/FIN No.:

Jenny Lim
S6927273H

Sketch Plan Pg. 2

SKETCH PLAN

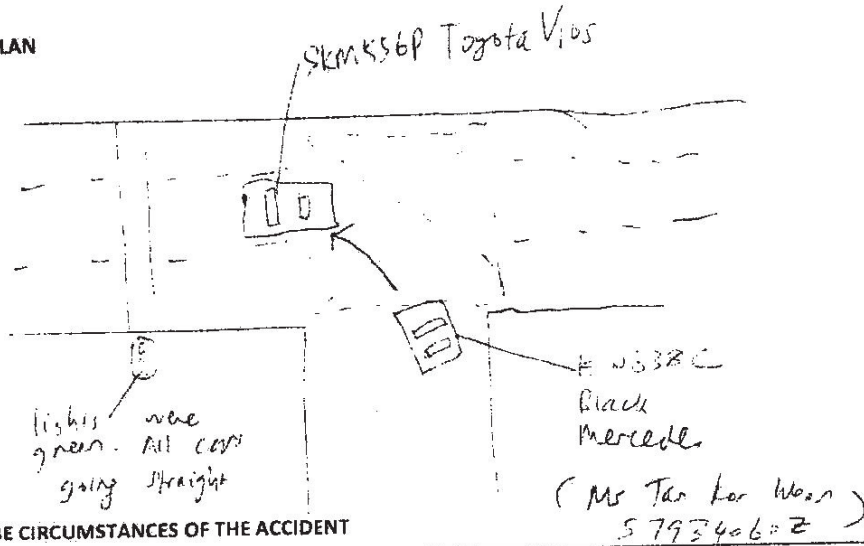

DESCRIBE CIRCUMSTANCES OF THE ACCIDENT

I was driving at about 245 pm I was driving straight along Balestier Road in the 2nd lane.

As I was passing the Urawaddy Road junction approaching the traffic lights, which were green, a black Mercedes EN 138C came out from the side road Urawaddy Road into the yellow box. At that time, all the cars were going straight due to the green light but the Mercedes attempted to forcibly enter the yellow box.

The Mercedes bumped into my left rear bumper at the side of the car.

I have spoken to the driver Ms Tan Loo Woon (579340602) of EN 138C (black Mercedes). She has admitted liability for the accident and contacted her insurer. Directly she has arranged with them to pay for the charges and this has been confirmed by SMS.

The accident occurred on 05/01/2018.

DECLARATION

I/We declare the foregoing particulars are true in every respect.

Policyholder's Signature
 Date & Time: - 8 JAN 2018

Driver's Signature
 (If driver is not the policyholder)
 Date & Time: - 8 JAN 2018

Reporting Centre Personnel's Signature
 Name: Jenny Lim
 NRIC/FIN No.: S6927273H

REPUBLIC OF SINGAPORE
DRIVING LICENCE

Licence Number **S7804260E**

Name
PAN JUN YIT
(PAN JUNYI)

Birth Date **19 Feb 1978**
Issue Date **29 Aug 2003**

000784943G



S7804260E

PAN JUN YIT
(PAN JUNYI)
潘君毅
CHINESE
19-02-1978 M
SINGAPORE



YOU ARE LICENSED TO DRIVE VEHICLES IN THE FOLLOWING CLASSES:

Class 3 Motor Cars and Motor Tractors the weight of which unladen does not exceed 2500 kilograms

PASS DATE
22 Oct 1998

22-12-03



S7804260E

26-02-2008

1 MARYMOUNT TERRACE
208-06
SINGAPORE 110636

Sketch Plan #2 Pg. 1

REPUBLIC OF SINGAPORE
IDENTITY CARD NO. S7736343B



CHU HUI PING
(ZHU HUIPING)

朱慧萍

CHINESE

29-11-1977 F

SINGAPORE

A0001236



S7736343B

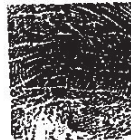

B* 14 06-2001

1 MAHJUMOUNT TERRACE #05-05
SINGAPORE 574036

PRIC No S7736343B

Date 08/04/1996

Ad. 0918870