

SINGAPORE ACCIDENT STATEMENT

IMPORTANT NOTICE

1. Please report correctly the details of the accident to speed up the claims process.
2. This Form must be completed by the Policyholder and/or the Authorised Driver.
3. Information provided must be as truthful and accurate as possible. Any wilful misrepresentation or withholding of material facts may allow insurance companies to repudiate policy ability.
4. The issue and acceptance of this Form by insurance companies is not an admission of policy liability on the part of the insurance companies.
5. **Any false reporting may be referred to the Police for investigation.**
6. This report will be forwarded by the insurers of the insurers of the GIA Records Management Centre established by the General Insurance Association of Singapore (GIA) for archiving and that copies of this report will for a fee be made available upon application by interested parties.
7. By the lodgement of this report to the insurers, you hereby consent to the archiving of this report at the centre and to copies of the report being made available aforesaid.

ACCIDENT STATEMENT

Date Of Report	15/01/2018 13:31
Date Of Accident	13/01/2018 16:50
Exact Location Of Accident	ENG NEO AVENUE TOWARDS PIE
Country/State of Loss	SINGAPORE

DETAILS OF OWN VEHICLE

Vehicle Registration Number	SGR4209L
-----------------------------	----------

Insured/Policyholder

Name Of Registered Owner	LAI HAN SENG
NRIC No	S7629889J
Email Address	LAIHANSENG@GMAIL.COM
Mobile Phone No	(LOCAL) +65-97454320
Alternative Phone No	Others-64630323

Vehicle Particulars

Manufacturer	KIA
Model	PICANTO-1.1 (M)
Exact Purpose for which vehicle was being used at time of accident	TRAVELLING FROM THE GRANDSTAND TO SICC
Are you claiming under your own insurance policy for repair to your vehicle?	YES
If No, Please state action to be taken	
Vehicle Category	PRIVATE CAR

Insurance Company

Name of Insurance Company	AIG ASIA PACIFIC INSURANCE PTE. LTD.
Type Of Coverage	COMPREHENSIVE
Fleet Policy	NO
Policy Number	2100004885
Cover Note Number	

Driver

Name of Driver	LAI HAN SENG
NRIC No	S7629889J
Date Of Birth	15/09/1976
Occupation	INDOOR
Date Of Driving Pass	08/05/1998
Driving Experience	19 YEARS AND 8 MONTHS
Gender	MALE
Mobile Number	(LOCAL) +65-97454320
Fax Number	
Contact Number	OTHERS-64630323
EMail Address	LAIHANSENG@GMAIL.COM

Address	77 JALAN SETIA SINGAPORE 368495
Postcode	
Was driver an employee of the Insured's Company	NO
If No, Relationship of the Driver with the Insured	OWNER
Vehicle Registration Number of Driver's Own Vehicle	- - -
Insurance Company of Driver's Own Vehicle	- - -

General Information of the Accident

Type Of Accident	CHAIN COLLISION
Weather Conditions	RAINING
Road Surface	WET

Other Information

Was any foreign vehicle involved in this accident?	NO
Number of vehicles involved in the accident	
Was any body injured in the Accident?	NO
Was any injured conveyed to hospital by ambulance?	NO
Was any other material or property damaged?	YES
I have been approached by unknown person(s) soliciting/offering accident claims assistance.	NO
Number of Passengers (Including Driver)	1

Details of Police Action

Was the accident reported to the police?	YES
If Yes, Please state which Police Station	
Police Station Name	GEYLANG N.P.C
Police Station Address	ROAD: 132 PAYA LEBAR ROAD , POSTCODE: 409014 , COUNTRY: SINGAPORE
Police Station Contact	TEL NO: - FAX NO:
Was notice of intended Prosecution given?	NO
If Yes, against whom?	

Circumstances of Accident

REFER TO ATTACHMENT & POLICE REPORT

Attachment(s)

Are accident photos available for attachment?	YES
Was there any video captured by Car Camera?	YES
Was there any audio recorded?	NO

DETAILS OF OTHER VEHICLE PROPERTY 1

Vehicle Registration Number	SLD7207L
Vehicle Make/Model/Colour	BMW (WHITE)
Details Of Properties	
Vehicle Category	PRIVATE CAR
Name of Driver	YOO MEI MEI SHARON
NRIC/Passport Number	S1806693I
Contact Number	96910920
Address	
Postcode	
Insurance Company Name	AXA Insurance Pte Ltd
Nature Of Damage	REAR
No. Of Passenger (Including Driver)	

DETAILS OF OTHER VEHICLE PROPERTY 2

Vehicle Registration Number	SJS9942D
Vehicle Make/Model/Colour	

Details Of Properties
Vehicle Category
Name of Driver
NRIC/Passport Number
Contact Number
Address
Postcode
Insurance Company Name
Nature Of Damage
No. Of Passenger (Including Driver)

PRIVATE CAR

Sketch Plan

SKETCH PLAN

IMPORTANT NOTICE

1. Please report **correctly** the details of the accident to speed up the claims process.
2. This Form must be **completed by the Policyholder and/or the Authorised Driver**.
3. Information provided must be as **truthful and accurate as possible**. Any wilful misrepresentation or withholding of material facts may allow insurance companies to **repudiate policy liability**.
4. The issue and acceptance of this Form by insurance companies is not an admission of policy liability on the part of the insurance companies.
5. **Any false reporting may be referred to the Police for investigation.**
6. The report will be forwarded by the insurers of the GIA Records Management Centre established by the General Insurance Association of Singapore (GIA) for archiving and that copies of this report will for a fee be made available upon application by interested parties.
7. By the lodgment of this report to the insurers, you hereby consent to the archiving of this report at the centre and to copies of the report being made available aforesaid.
8. **Consent under the Personal Data Protection Act (PDPA)**

I understand, acknowledge, agree and consent that:

- (a) My insurer, my workshop and the General Insurance Association of Singapore ("GIA") may/are permitted to collect, use, disclose and/or process my personal data/personal information set out in this [form] and any other personal information provided by me or possessed by my insurer (collectively the "Personal Information") and disclose and transfer such Personal Information to all insurer(s) who have insured vehicle(s) involved in this accident (all insurer(s) who have insured vehicle(s) involved in this accident shall be collectively referred to as the "Insurers"), the Insurers' lawyers/law firms, the Monetary Authority of Singapore and any relevant government agency/authority (such as the police), for the purpose(s) of:
 - (i) processing, handling and/or dealing with my claims including the settlement of the claims and any necessary investigations relating to the claims;
 - (ii) investigating the accident and/or my claims;
 - (iii) carrying out and/or dealing with my instructions or responding to any enquiries by me;
 - (iv) administering my claims (including the mailing of correspondence, statements, invoices, reports or notices to me, which could involve disclosure of certain personal data about me to bring about delivery of the same as well as on the external cover of envelopes/mail packages); and/or
 - (v) complying with applicable law in administering, processing, handling and/or dealing with my claims.(collectively the "Purposes")
- (b) all insurer(s) who have insured vehicle(s) involved in this accident and the Insurers' lawyers/law firms, may/are permitted to collect, use, disclose and/or process my Personal Information for one or more of the above Purposes; and
- (c) my Personal Information may/can be disclosed by any of the Insurers and/or GIA to their third party service providers or agents(including their lawyers/law firms), which may be sited outside of Singapore, for one or more of the above Purposes.
- (d) my Personal Information will also be collected and used to compile claims history for the purpose of fraud detection, investigation and management in present and all future claims.
- (e) the information so collected under (d) above may be shared / disclosed:
 - (i) to all insurers and/or any other third parties that assist in evaluating, investigating, controlling or managing fraud, regulators, law enforcement and government agencies as reasonably required for the purposes stated, or
 - (ii) for complying with requirements under any regulations, laws or court orders.

Policyholder's Signature

Date & Time:

15/1/2018

11.15am

018996 55000000000000000000

Driver's Signature

(If driver is not the policyholder)

Date & Time:

Reporting Centre Personnel's Signature

Name:

NRIC/FIN No.:

SKETCH PLAN

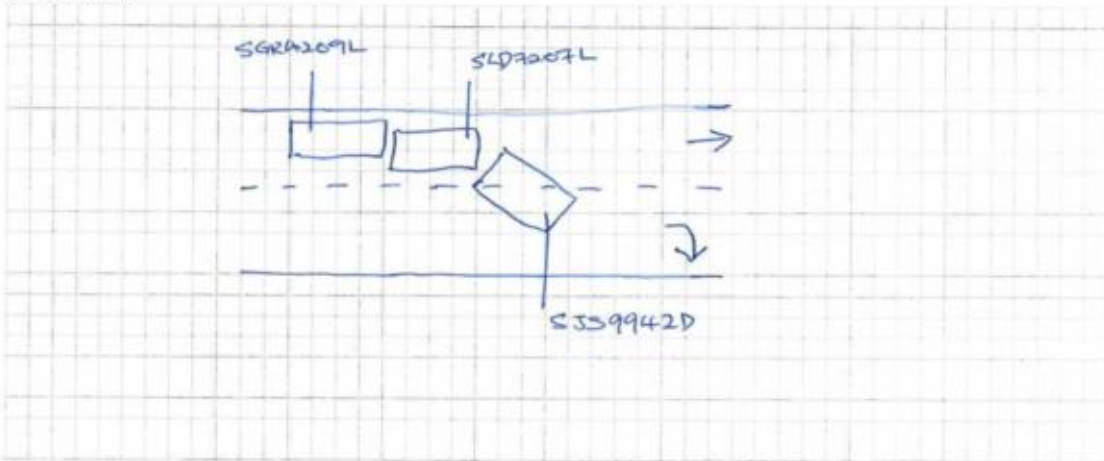

DESCRIBE CIRCUMSTANCES OF THE ACCIDENT

I was travelling along Eng Neo Ave towards PIE on the leftmost lane. I was keeping a safe distance behind SLD7207L. SLD7207L braked suddenly and although I braked immediately, my vehicle collided with her vehicle. The driver of SLD7207L, YOO MEI MEI, SHARON, exchanged information and particulars and she informed me that there was a vehicle SJS9942D who had 'jam braked' in front of her which caused us to have the collision. SJS9942D wanted to shift to the right lane to make a turn but the rear of SJS9942D was still in our leftmost lane. SJS9942D drove off after the accident. While my car did not have a in-car camera, driver of SLD7207L emailed me the video captured on her camera. The collision caused my front of the car to be damaged and the rear of her car to be damaged. No one was injured. I wish to state the the road was sloping downwards at the area of the accident and that the roads were wet due to wet weather for the last few days. Lastly I wish to state that my car just completed a maintenance servicing, which included a tyre change which was completed on 10 January 2018.

DECLARATION

I/We declare the foregoing particulars are true in every respect.

Policyholder's Signature
Date & Time: 15/1/2018

Driver's Signature
(If driver is not the policyholder)
Date & Time:

Reporting Centre Personnel's Signature
Name:
NRIC/FIN No.:



**SINGAPORE
POLICE FORCE**



T/20180113/2166

Police Station Of Origin:
Geylang N.P.C
132 Paya Lebar Road SINGAPORE 409014
Tel No: 1800-8486999

1 of 3

Report No. T/20180113/2166

REPORT OF A TRAFFIC ACCIDENT

Date/Time Report Made: 13/01/2018 22:02	Vide Report No.:	Station Diary No.: 103
--	------------------	---------------------------

Informant's Particulars

Name of Informant: LAI HAN SENG			Address: 77 JALAN SETIA SINGAPORE 368495	
ID Type / ID No.: NRIC NO / S7629889J			Contact No.: Home/Office:	

General Information of the Accident

Type of Accident:	Non-Injury Others	Drink Drive: No	Date/Time of Accident: 13/01/2018 16:50	Type of Location: Straight Road
Location: Along Road 1 Traveling Toward Road 2 ENG NEO AVENUE PAN ISLAND EXPRESSWAY				
Weather: Drizzling		Road Surface: Wet		Road Speed Limit:
Traffic Flow:		Traffic Control: Not Controlled		Traffic Volume: Light
Type of Collision: Between Moving Vehicles - Head To Rear				Anyone conveyed by ambulance: No

Details of Vehicle Involved

Vehicle No.	Type	Make	Model	Color	Condition	No of Passenger
SGR4209L	Car	KIA	PICANTO 1.1M	Orange		0
SLD7207L	Car					1

Details of Vehicle Insurance

Vehicle No.	Insurance Company	Insurance No	Effective	Expiry Date
SGR4209L	AIG ASIA PACIFIC INSURANCE PTE. LTD.	2100004885-10	08/02/2017	07/02/2018

Police Report



**SINGAPORE
POLICE FORCE**



T/20180113/2166

Police Station Of Origin:
Geylang N.P.C
132 Paya Lebar Road SINGAPORE 409014
Tel No: 1800-8486999

2 of 3

Report No. T/20180113/2166

CONTINUATION OF REPORT

Details of Person Involved			
Any Pedestrian Involved: No			
No. of Pedestrians Injured: NIL		Use of Pedestrian Crossing: NA	
Driver			
Name	LAI HAN SENG	ID No.	S7629889J
Related Vehicle	SGR4209L (Car)	Contact No.	97454320
Hospital/Clinic	NIL	Class of Driving Licence & Expiry Date	Class: NIL Date of Expiry: NIL
Date Treatment	NIL	Date Discharge	NIL
No. of Days granted Medical Leave	NIL	Degree of Injury	NIL
Driver			
Name	YOO MEI MEI SHARON	ID No.	S1806693I
Related Vehicle	SLD7207L (Car)	Contact No.	96910920
Hospital/Clinic	NIL	Class of Driving Licence & Expiry Date	Class: NIL Date of Expiry: NIL
Date Treatment	NIL	Date Discharge	NIL
No. of Days granted Medical Leave	NIL	Degree of Injury	NIL

Brief Details.

On 13/1/18 at around 1648hr, I was travelling along Eng Neo Ave towards PIE on the first lane. I was keeping a safe distance behind SLD7207L. Suddenly SLD7207L jam brake and this causes my vehicle to collided with her vehicle. Me and the driver of SLD7207L then exchange particulars and she informed me that in front of her, there was a vehicle, SJS9942D who had actually jam brake as well which causes the collision between me and SLD7207L. The driver of SLD7207L had also handed over me her in car camera video which capture the whole incident. This collision causes my front to be damaged however no one was injured at the point of time. I wish to state that SJS9942D drove off after the accident

Police Report



**SINGAPORE
POLICE FORCE**



T/20180113/2166

Police Station Of Origin:
Geylang N.P.C
132 Paya Lebar Road SINGAPORE 409014
Tel No: 1800-8486999

3 of 3

Report No. T/20180113/2166

CONTINUATION OF REPORT

Sketch Plan

Informant is not able to provide sketch plan

IMPORTANT: Please attach a copy of your vehicle's Insurance Certificate to this report. If you don't have the certificate with you now, please fax a copy to 65474885 stating the **report number** as reference.

Signature Of Officer Recording The Report: G / Sgt 2 ONG JIN HONG	Signature Of Informant:
Signature Of Interpreter: Not applicable	Date/Time: 13/01/2018 22:02
Officer In Charge Of Case: TP / GIA / Staff Sgt TANG SIEW PING Contact No.: 65476430	Classification Of Case:
Authentication Stamp NP168	 SIGNATURE

Insurance Certificate



HOTLINE TEL: (65) 6419-3000
FAX: (65) 6415-3723

CERTIFICATE OF INSURANCE

MOTOR VEHICLES (THIRD-PARTY RISKS AND COMPENSATION) ACT (CHAPTER 189)
MOTOR VEHICLES (THIRD-PARTY RISKS AND COMPENSATION) RULES, 1960
ROAD TRANSPORT ACT, 1987 (MALAYSIA)
MOTOR VEHICLES (THIRD-PARTY RISKS) RULES, 1959 (MALAYSIA)

M.X.1

KIA AUTO PROTECTOR

CERTIFICATE NO. 2100004885-10000

(The below excess is subject to GST)

OWN DAMAGE EXCESS S\$500.00 (1)

WINDSCREEN EXCESS S\$100.00

(for policies with effect from 1st November 2002)

SUM INSURED Market Value
INSURING WITH COE/PARF Yes

1) VEHICLE REGISTRATION NO.

SQR4209L

2) NAME OF INSURED

Lai Han Seng (Lai HanCheng)

3) EFFECTIVE DATE OF THE COMMENCEMENT
OF INSURANCE FOR THE PURPOSES OF THE ACT

8 Feb 2017

4) DATE OF EXPIRY OF INSURANCE

7 Feb 2018

5) PERSON OR CLASSES OF PERSONS ENTITLED TO DRIVE*

SUBJECT TO AGE CONDITION : All Age Condition

a) The Insured.

b) Any other person who is driving on the Insured's order or with his permission.

This policy will indemnify the Insured or any authorised driver only if he/she meets the age conditions.

A Young and/or Inexperienced Driver Excess ("YIDR") of S\$3,000.00, in addition to the

Policy Excess, applies to You and any Authorised Driver (named or unnamed) if You are or the said

Authorised Driver is below the age of 23 and/or has less than 2 years' driving experience.

Provided that the person driving is permitted in accordance with the licensing or other laws or regulations to drive the Motor Vehicle or has been so permitted and is not disqualified by order of a Court of Law or by reason of any enactment or regulation in that behalf from driving the Motor Vehicle.

6) LIMITATION AS TO USE*

Use only for social, domestic and pleasure purposes and for the Insured's business. The Policy does not cover use for hire or rewards, tuition, driving test, racing, pace-making, reliability trial, speed-testing, the carriage of goods other than samples in connection with any trade or business or use for any purpose in connection with the Motor Trade.

APPROVED REPORTING CENTRES / KIA AUTHORISED REPAIRERS

1. Cycle & Carriage Pandan Gardens Service Centre - 209 Pandan Gardens (Tel: 6568 4555)

APPROVED REPORTING CENTRES / AIG AUTHORISED REPAIRERS (FOR CLAIMS-RELATED REPAIRS)

2. ComfortDelgro Engrg - 205 Braddell Rd (Tel: 63837118) 3. Ethos - 30 Bukit Batok Cres (Tel: 66547777)

4. Glass-Fix - 52 Ubi Ave 3 (Tel: 62780887) - For windscreen only 5. Kan Fook Sing Motor - 61 Defu Lane 12 (Tel: 67479560)

6. Lai Huat (Meng Kee) Motor - 21 Sin Ming Ind (Tel: 64588110) 7. Move Automotive - 1008 Bukit Merah Lane 3 (Tel: 62723892)

8. Progressive Automotive - 3022A Ubi Rd 1 (Tel: 67415336) 9. SME Motor - 1 Kaki Bukit Ave 6 Blk D (Tel: 67476106)

LOSS OF USE 15 Days Replacement Car only for repairs at C&C - Refer to policy wordings for details

* NAMED DRIVER NA

HIRE PURCHASE COMPANY MayBank

/EMPLOYER'S LOAN

*Limitations rendered inoperative by Section 8 of the Motor Vehicles (Third-Party Risks and Compensation) Act (Chapter 189) and Section 85 of the Road Transport Act, 1987 (Malaysia), are not to be included under these headings.

I / We hereby Certify that the policy to which this Certificate relates is issued in accordance with the provisions of the Motor Vehicles (Third-Party Risks and Compensation) Act (Chapter 189) and Part IV of the Road Transport Act, 1987 (Malaysia).

Issued in Singapore 6 Feb 2017

AIG Asia Pacific Insurance Pte. Ltd.

500710-208
C&C FULCO-ZTOH(KIA)
22 UBI ROAD 4
FULCO BUILDING
SINGAPORE 408617
ANSP - MOTOR

AUTHORISED REPRESENTATIVE

ORIGINAL

SSPLDE

Driving License & I.C.

REPUBLIC OF SINGAPORE
IDENTITY CARD NO. S7629889J



Name
LAI HAN SENG
(LAI HANCHENG)
赖汉成
Race
CHINESE
Date of Birth
15-09-1976
Sex
M
Country of Birth
SINGAPORE

REPUBLIC OF SINGAPORE DRIVING LICENCE

License Number S7629889J



Name
LAI HAN SENG
(LAI HANCHENG)
Birth Date 15 Sep 1976
Issue Date 16 May 2003

1000487755H

FOR C&C USE ONLY

3153164



NRIC No. S7629889J



Group: B+ Date of Issue: 10-05-2000

77 JALAN SETIA
SINGAPORE 368405
NRIC No: S7629889J Date: 08/07/2017

YOU ARE LICENSED TO DRIVE VEHICLES IN THE FOLLOWING CLASS

CLASS	VEHICLE TYPE	EXPIRY DATE
Class 2B	Motorcycles <= 200 CC	23 Apr 1997
Class 2A	Motorcycles between 201 CC and 400 CC	09 Nov 1999
Class 2	Motorcycles > 400 CC	28 Sep 2004
Class 1	Motor cars <= 3000 kg with <= 7 passengers, exclusive of the driver, and motor tractors/vehicles <= 2500 kg	06 May 1998

S7629889J

S / No. 9000013494

License No: S7629889J

NP 425A

FOR C&C USE ONLY

Accident Photo



Accident Photo



Accident Photo



Accident Photo



Accident Photo



Accident Photo



Accident Photo



Accident Photo



Accident Photo



Accident Photo



Accident Photo



Accident Photo



Accident Photo



Accident Photo



Accident Photo



Accident Photo



Driving License

REPUBLIC OF SINGAPORE
IDENTITY CARD NO. S7629889J



Name
LAI HAN SENG
(LAI HANCHENG)
赖汉成
Race
CHINESE
Date of Birth
15-09-1976
Sex
M
Country of Birth
SINGAPORE

REPUBLIC OF SINGAPORE DRIVING LICENCE



Licence Number S7629889J
Name
LAI HAN SENG
(LAI HANCHENG)
Birth Date: 15 Sep 1976
Issue Date: 16 May 2003

800048775SH

3153164



NRIC No. S7629889J



Blond Group: B+ Date of Issue: 10-05-2000

77 JALAN SETIA
SINGAPORE 368495
NRIC No: S7629889J Date: 08/07/2017

YOU ARE LICENSED TO DRIVE VEHICLES IN THE FOLLOWING CLASS

	VALID DATE
Class 1B: Motorcycles < 200 CC	23 Apr 1997
Class 2A: Motorcycles between 201 CC and 400 CC	09 Nov 1999
Class 2: Motorcycles > 400 CC	28 Sep 2004
Class 3: Motor cars < 3000 kg with < 7 passengers, exclusive of the driver, and motor tractors/vehicles < 2500 kg	08 May 1998

S7629889J S / No. 8000013494

Licence No: S7629889J

NP 425A