

Ref: *Ref*

REF: NS/INC18000980 / Rlgbez

ASSIGNMENT

From: _____ Date: _____
 Estimated Cost: _____
OD / TP / WS / TP RES / OD RES / EVA / INV / MV
 To Inspect Vehicle No: _____
 at Workshop m/s _____
 of _____
 Insured: *SFY 6726Y*
 Policy No. *5094786021* *0610.17 - 0510.18*
 Claims No. *MT/0978056-02*
 Sum Insured: _____ Excess: _____
 (Client's Record)
 Make of Veh: _____

| | |
|-------------------------------------|--------------------------|
| <input checked="" type="checkbox"/> | <input type="checkbox"/> |
| N/S | O/S |
| <input type="checkbox"/> | <input type="checkbox"/> |

(Policy Condition)

Remark: The veh had commenced its repair at the time of inspection.

Bal. or Market Value: _____
 IDAC Accident Rpt: _____ Consistent? : Yes or No
 GIA / PR Seen: _____ Consistent? : Yes or No
 Est. Repairs: *13* days Res.: Yes or No
 Lum Sum: _____ % 3 Val: Yes or No

CA / REV / REP. / 24 HRS

Date: _____ Person Contacted: _____

Vehicle: IN / OUT

Veh No: *SHB 1892E* Yr Regn: *2014 Jun*
 Type: M.Car / M.Cycle / Bus / Van / Lorry / Taxi / Prime Mover /
 Truck / Trailer or _____
 Make: *TOYOTA PRIUS* o.c. *1798*
 Colour: *Maroon* A.C. Insured / Std / NI / NA
 Sp. Reading: *347621* T Radio: Insured / Std / NI / NA
 Eng. No: _____
 C. No: *ITDKN 3642057472236*
 Gen. Cond: Good / ☒ Fair / Poor / Burnt
 Steering: ☒ In order / Jammed / Leaked / Burnt or
 Brake: ☒ In order / Jammed / Leaked / Burnt or
 Modi: Nil / ☒ S/Rim / STD A/Rim or
 Tyre Size: F: *195/65A15*
 R: *~*

BS / DUN / EXNOVA / GY / FS / LIZA / MIC / OHTSU / PIR / SUMI /
 TOYO / YOKO or *FRANKEN*

| Front | Rear |
|------------------------|------------------------|
| R/Bal. <i>5</i> mm | R/Bal. <i>5</i> mm |
| L/Bal. <i>5</i> mm | L/Bal. <i>5</i> mm |
| D.O.A. <i>12/01/18</i> | D.O.I. <i>15/01/18</i> |

Survey held at *SMKT*

Des. of Damages: Frt / Rear / O/S / N/S / U/C / Rooftop or

N/S FRT

The U/C / Chassis frame / Body Structure affected due to collision.

Date / Time Action / Instruction

916 1572E - PCB / NYA 12006304 / Rlh392
SFY 6726Y - NA / INC1507779 / 13

QCA: 270312
QCA: 161015

01/18/2016

mtu

U & 11350, 12 days Cred to 11425.90, 50%.

SFY 6726Y

REPORT TO BE FILED BY 12.00.00

Date/Time. File Pass to? ☐ : Preli. Report

20/12/2015 ☐ : Final Report

Date/Time. File Return to?

2) _____

Days Of Repair: *13*

Resurvey No. of Trip: *2*

Survey Fee:

Transportation

_____ \$ - PS _____ \$

Photos

Others

Add Fee: ☐ : Site Insp. (\$

☐ : Interview (\$

☐ : Techn. Ins. (\$

☐ : Weekend (\$

Report Format :

Lump Sum / ☒ B. S

7P
11350

TOTAL

105

160

35



National Assessment Centre Services

51 Ubi Ave 1 #01-25 Paya Ubi Industrial Park, Singapore 408933

TEL: 6841 0055 FAX: 6841 6315

Reg. No: 52983356E GST Reg. No. 20-0405911-H



| | | | | |
|--|--|-----------------|------------------|---|
| NTUC INCOME INSURANCE CO-OPERATIVE LTD Ref: NS/INC18000980/R1qb | | | | |
| 73 BRAS BASAH ROAD #05-01 NTUC TRADE UNION HOUSESINGAPORE 189556 | | | Date: 16-01-2018 |  |
| Code: INC4 | | | | |
| 1. Policy Particulars :- THIRD PARTY CLAIM | | | | |
| Insured Veh. | SFY 6726Y | Veh. Inspected | SHB 1892E | |
| Policy No. | 5094786021 | Coverage (\$) | 0.00 | |
| Claim No. | | Excess (\$) | 0.00 | |
| Assign From | | Assign Date | 15/01/2018 | |
| 2. Vehicle Particulars & Condition | | | | |
| Make & Model | | c.c | 0 | |
| Engine No. | HIDDEN | Year of Reg. | | |
| Chassis No. | | Colour | | |
| Odometer | - | Steering | | |
| Brakes | | Modification | | |
| General | | | | |
| 3. Conditions of Tyres | | | | |
| | Size | Make | Balance | |
| R/H Front Tyre | | | mm | |
| L/H Front Tyre | | | mm | |
| R/H Rear Tyre | | | mm | |
| L/H Rear Tyre | | | mm | |
| 4. Description of Damages | | | | |
| | | | | |
| 5. General Information | | | | |
| Accident Date | 12/01/2018 | Inspection Date | 15/01/2018 | |
| Survey held at | SMRT AUTOMOTIVE SERVICES PTE LTD 60 WOODLANDS INDUSTRIAL PARK E4 SINGAPORE 757705 | | | |
| 5a. Remarks | | | | |
| A)THE INSPECTION WAS CONDUCTED ON A"WITHOUT PREJUDICE" BASIS. B)IN ACCORDANCE TO YOUR INSTRUCTIONS, WE HAVE NOT AUTHORISED REPAIRS. | | | | |

Survey Department Check List (Case Handler)

Reference No.: *NS/NC18000980/2196*
 Policy Type: OD / TP / TP RES / TL / EVA

SHB1892E

Case Handler

Typist

Admin (*Cath*): Case handler to make sure all Information created by the assignment team are **ACCURATE**.

(1) Office Assign Form

- C Reference No.
- C Customer Code
- N Assign From
- C Assign Date
- C Veh No (Inspected)
- C Veh No (Insured)
- C D.O.A
- C Policy No
- C Claim No
- C Insurance Authorisation (CA /REV/REP)
- C Report Type
- C Weekend Charges
- N Survey held at/Repairer
- C Excess

| Y-Date | N-Date | Y-Date | N-Date |
|----------|--------|--------|--------|
| <i>✓</i> | | | |
| <i>✓</i> | | | |
| <i>✓</i> | | | |
| <i>✓</i> | | | |
| <i>✓</i> | | | |
| <i>✓</i> | | | |
| <i>✓</i> | | | |
| <i>✓</i> | | | |
| <i>✓</i> | | | |
| <i>✓</i> | | | |
| <i>✓</i> | | | |
| <i>✓</i> | | | |
| <i>✓</i> | | | |
| <i>✓</i> | | | |

Surveyor (*Fam*): Case handler to make sure the surveyor completed all required information.

(1) Assignment Form

- C Vehicle No
- C Regn Month/Year
- N Vehicle Type
- N Make & Model
- C Engine Capacity. (C.C)
- N Colour
- C Odometer. (Sp.Reading)
- C Chassis No
- N General Condition
- N Steering
- N Brake
- N Modification (Modi)
- C Tyre Size
- N Tyre Make
- C Tyre Balance
- C Date of Inspection
- N Survey held
- N Des.of Damages

| | | | |
|----------|--|--|--|
| <i>✓</i> | | | |
| <i>✓</i> | | | |
| <i>✓</i> | | | |
| <i>✓</i> | | | |
| <i>✓</i> | | | |
| <i>✓</i> | | | |
| <i>✓</i> | | | |
| <i>✓</i> | | | |
| <i>✓</i> | | | |
| <i>✓</i> | | | |
| <i>✓</i> | | | |
| <i>✓</i> | | | |
| <i>✓</i> | | | |
| <i>✓</i> | | | |
| <i>✓</i> | | | |
| <i>✓</i> | | | |

(2) System - (Views/Merimen)

- C Damaged Vehicle Photographs Uploaded

| | | | |
|----------|--|--|--|
| <i>✓</i> | | | |
|----------|--|--|--|

(3) Workshop Estimate/Assignment Form

- N ALL Parts condition
- C Market Value for OD cases
- C Estimate Repair Cost for PRI (RSI, TMI, MSIG)
- C Days of repair
- C Finalised Amount
- C Re-inspection Cases to Finalize within 5 Days

| | | | |
|----------|--|--|--|
| <i>✓</i> | | | |
| <i>✓</i> | | | |
| <i>✓</i> | | | |
| <i>✓</i> | | | |
| <i>✓</i> | | | |
| <i>✓</i> | | | |

(4) System - (Views/Merimen)

- C Resurvey photo Uploaded

| | | | |
|----------|--|--|--|
| <i>✓</i> | | | |
|----------|--|--|--|

Check By:

Case Handler

Date

*C: Critical *N: Non-Critical

21/05/2014

TP Claims against NTUC Income: Follow-Through Survey

| S/No | Income Reference | Claimant (Owner / Taxi Company) | Claimant Vehicle No. | Income Vehicle No. | Date of Accident |
|------|------------------|---------------------------------|----------------------|--------------------|------------------|
| 1 | MT/0980348-002 | SMRT TAXIS | SHB 1220U | SGB 4394T | 30/1/2018 |
| 2 | MT/0971146-002 | SMRT BUS | SG 5580Y | SJS 5536U | 25/11/2017 |
| 3 | MT/0982534-001 | COMFORT TRANSPORTATION PTE LTD | SHC 3146H | SLL 8920L | 10/2/2018 |
| 4 | MT/0982203-002 | CITYCAB | SHA 9342D | SDD 8298L | 12/2/2018 |
| 5 | MT/0978056-002 | SMRT TAXIS | SHB 1892E | SFY 6726Y | 12/1/2018 |
| 6 | MT/0982536-001 | COMFORT TRANSPORTATION PTE LTD | SHC 2230D | PC 7662M | 13/2/2018 |
| 7 | MT/0980412-002 | SMRT TAXIS | SHF 248B | SKD 6621S | 31/1/2018 |
| 8 | MT/0980980-002 | SMRT TAXIS | SHD 6289D | SIH 7534U | 3/2/2018 |
| 9 | MT/0980928-002 | SMRT TAXIS | SHB 1319U | FBC 5857Y | 4/2/2018 |
| 10 | MT/0982537-001 | SMRT TAXIS | SHB 628J | FBH 2102K | 4/2/2018 |
| 11 | MT/0981878-002 | COMFORT TRANSPORTATION PTE LTD | SHC 7245D | SJF 9837T | 11/2/2018 |
| 12 | MT/0982037-002 | COMFORT TRANSPORTATION PTE LTD | SHC 8089G | GBG 9309R | 10/2/2018 |

eBaoTech

GeneralClaim

Hello, NAC_PAYA_UBI_800601

[Change Language](#) [Change Password](#) [Log Out](#)[My Desktop](#)[Notice of Loss](#)

Policy Query

| | | | | | | | | | |
|---------------------------------------|---------------------------------------|----------------------|---|---------|---------------------------|-------------|----------------|---------------|-------------|
| Policy No. | <input type="text"/> | Date of Accident | <input type="text" value="12/01/2018 16:36"/> | | | | | | |
| Vehicle No.(For Motor) | <input type="text" value="SFY6726Y"/> | | | | | | | | |
| <input type="button" value="Search"/> | | | | | | | | | |
| Select | Policy No. | Policyholder Name | Policyholder NRIC | Product | Cover Type | Vehicle No. | Insured Object | Commence Date | Expiry Date |
| <input checked="" type="radio"/> | 5094786021 | LIZAIANTO ENTERPRISE | B170130329 | GPC | Third Party, Fire & Theft | SFY6726Y | SFY6726Y | 06/10/2017 | 05/10/2018 |

Enquire PARF/COE Rebate for Registered Vehicle

Vehicle Owner Particulars

| | |
|----------------|---------|
| Owner ID Type: | Company |
| Owner ID: | 5369K |

Vehicle Details

| | |
|--------------------------------|--------------------|
| Vehicle No.: | SHB1892E |
| Vehicle to be Exported: | No |
| Intended De-registration Date: | 28 Feb 2018 |
| Vehicle Make: | TOYOTA |
| Vehicle Model: | PRIUS TAXI (SMRT) |
| Primary Colour: | Maroon |
| Manufacturing Year: | 2014 |
| Engine No.: | 2ZR6100900 |
| Chassis No.: | JTDKN36U205747236 |
| Maximum Power Output: | 100.0 kW (134 bhp) |
| Open Market Value: | \$32,920.00 |
| Original Registration Date: | 23 Jul 2014 |
| First Registration Date: | 23 Jul 2014 |
| Transfer Count: | 0 |
| Actual ARF Paid: | \$8,088.00 |

Intended PARF Rebate Details

| | |
|-------------------------------|-------------|
| PARF Eligibility: | Yes |
| PARF Eligibility Expiry Date: | 22 Jul 2022 |
| PARF Rebate Amount: | \$6,066.00 |

Intended COE Rebate Details

| | |
|----------------------|--------------------------------------|
| COE Expiry Date: | 22 Jul 2022 |
| COE Category: | A - Car up to 1600cc & 97kW (130bhp) |
| COE Period(Years): | 8 |
| PQP Paid: | \$53,269.00 |
| COE Rebate Amount: | \$29,247.00 |
| Total Rebate Amount: | \$35,313.00 |

Message

Please note that the 8-year COE for this vehicle cannot be further renewed. The vehicle must be de-registered upon COE expiry or when the vehicle reaches its statutory lifespan (if applicable), whichever is earlier.

The information contained herein is correct as at 28 Feb 2018

OK

SINGAPORE ACCIDENT STATEMENT

IMPORTANT NOTICE

1. Please report correctly the details of the accident to speed up the claims process.
2. This Form must be completed by the Policyholder and/or the Authorised Driver.
3. Information provided must be as truthful and accurate as possible. Any wilful misrepresentation or withholding of material facts may allow insurance companies to repudiate policy ability.
4. The issue and acceptance of this Form by insurance companies is not an admission of policy liability on the part of the insurance companies.
5. Any false reporting may be referred to the Police for investigation.
6. This report will be forwarded by the insurers of the insurers of the GIA Records Management Centre established by the General Insurance Association of Singapore (GIA) for archiving and that copies of this report will for a fee be made available upon application by interested parties.
7. By the lodgement of this report to the insurers, you hereby consent to the archiving of this report at the centre and to copies of the report being made available aforesaid.

ACCIDENT STATEMENT

| | |
|----------------------------|-----------------------------------|
| Date Of Report | 13/01/2018 11:11 |
| Date Of Accident | 12/01/2018 17:15 |
| Exact Location Of Accident | WOODLANDS AVE 7 / WOODLANDS AVE 2 |
| Country/State of Loss | SINGAPORE |

DETAILS OF OWN VEHICLE

| | |
|-----------------------------|--------------------|
| Vehicle Registration Number | SHB1892E |
| Insured/Policyholder | |
| Name Of Registered Owner | SMRT TAXIS PTE LTD |
| Co Reg No | 198905369K |
| Email Address | NOEMAIL |
| Mobile Phone No | |
| Alternative Phone No | OFFICE-800000000 |

Vehicle Particulars

| | |
|--|--------------------|
| Manufacturer | TOYOTA |
| Model | PRIUS TAXI-1.8 (A) |
| Exact Purpose for which vehicle was being used at time of accident | HIRER AND REWARD |
| Are you claiming under your own insurance policy for repair to your vehicle? | NO |
| If No, Please state action to be taken | THIRD PARTY |
| Vehicle Category | TAXI |

Insurance Company

| | |
|---------------------------|-------------------------------|
| Name of Insurance Company | FIRST CAPITAL INSURANCE LTD |
| Type Of Coverage | THIRD PARTY FIRE AND/OR THEFT |
| Fleet Policy | YES |
| Policy Number | D-17087562MFSH |
| Cover Note Number | |

Driver

| | |
|----------------------|-----------------------------|
| Name of Driver | MOHAMMED SHAHLAN BIN ISMAIL |
| NRIC No | S7418673D |
| Date Of Birth | 11/06/1974 |
| Occupation | OUTDOOR |
| Date Of Driving Pass | 18/11/1994 |
| Driving Experience | 23 YEARS AND 1 MONTH |
| Gender | MALE |
| Mobile Number | |
| Fax Number | |
| Contact Number | |
| Email Address | NOEMAIL |

| | |
|---|-------------------------------|
| Address | 785A WOODLANDS RISE 04-104 |
| Postcode | 731785 |
| Was driver an employee of the Insured's Company | NO |
| If No, Relationship of the Driver with the Insured | OTHER - HIRER |
| Vehicle Registration Number of Driver's Own Vehicle | - - - |
| Insurance Company of Driver's Own Vehicle | - - - |

General Information of the Accident

| | |
|--------------------|----------------------------|
| Type Of Accident | COLLISION - CROSS JUNCTION |
| Weather Conditions | RAINING |
| Road Surface | WET |

Other Information

| | |
|---|-------------------------------------|
| Was any foreign vehicle involved in this accident? | NO |
| Number of vehicles involved in the accident | |
| Was any body injured in the Accident? | NO |
| Was any injured conveyed to hospital by ambulance? | NO |
| Was any other material or property damaged? | YES |
| I have been approached by unknown person(s) soliciting/offering accident claims assistance. | NO |
| Number of Passengers (Including Driver) | 4 |
| Passenger 1 | NAME: : UNKNOWN GENDER: : FEMALE |
| Passenger 2 | NAME: : UNKNOWN GENDER: : FEMALE |
| Passenger 3 | NAME: : UNKNOWN GENDER: : FEMALE |

Details of Police Action

| | |
|---|----|
| Was the accident reported to the police? | NO |
| If Yes, Please state which Police Station | |
| Was notice of intended Prosecution given? | NO |
| If Yes, against whom? | |

Circumstances of Accident

I WAS TRAVELLING ALONG WOODLANDS AVE 2 TURNING RIGHT TOWARDS WOODLANDS MRT WITH THREE PASSENGERS (FEMALE 2 MALAY 1 INDIAN) ON BOARD. TRAFFIC WAS IN MY FAVOUR AND THE GREEN ARROW APPEARED, AS SUCH I PROCEEDED TO TURN. SUDDENLY A VEHICLE SFY6726Y DID NOT STOP AT THE RED LIGHT AND COLLIDED ONTO THE LEFT FRONT PORTION OF MY TAXI.

Attachment(s)

| | |
|---|--------------|
| Are accident photos available for attachment? | YES |
| Was there any video captured by Car Camera? | YES |
| Remarks/ Reasons: | FILE TOO BIG |
| Was there any audio recorded? | NO |

DETAILS OF OTHER VEHICLE PROPERTY 1

| | |
|-----------------------------|-------------|
| Vehicle Registration Number | SFY6726Y |
| Vehicle Make/Model/Colour | |
| Details Of Properties | |
| Vehicle Category | PRIVATE CAR |

| | |
|-------------------------------------|------------------------------|
| Name of Driver | SOEHARKIANTO BIN ABDUL KADER |
| NRIC/Passport Number | S1541283F |
| Contact Number | |
| Address | |
| Postcode | |
| Insurance Company Name | |
| Nature Of Damage | |
| No. Of Passenger (Including Driver) | |

Sketch Plan Pg. 1

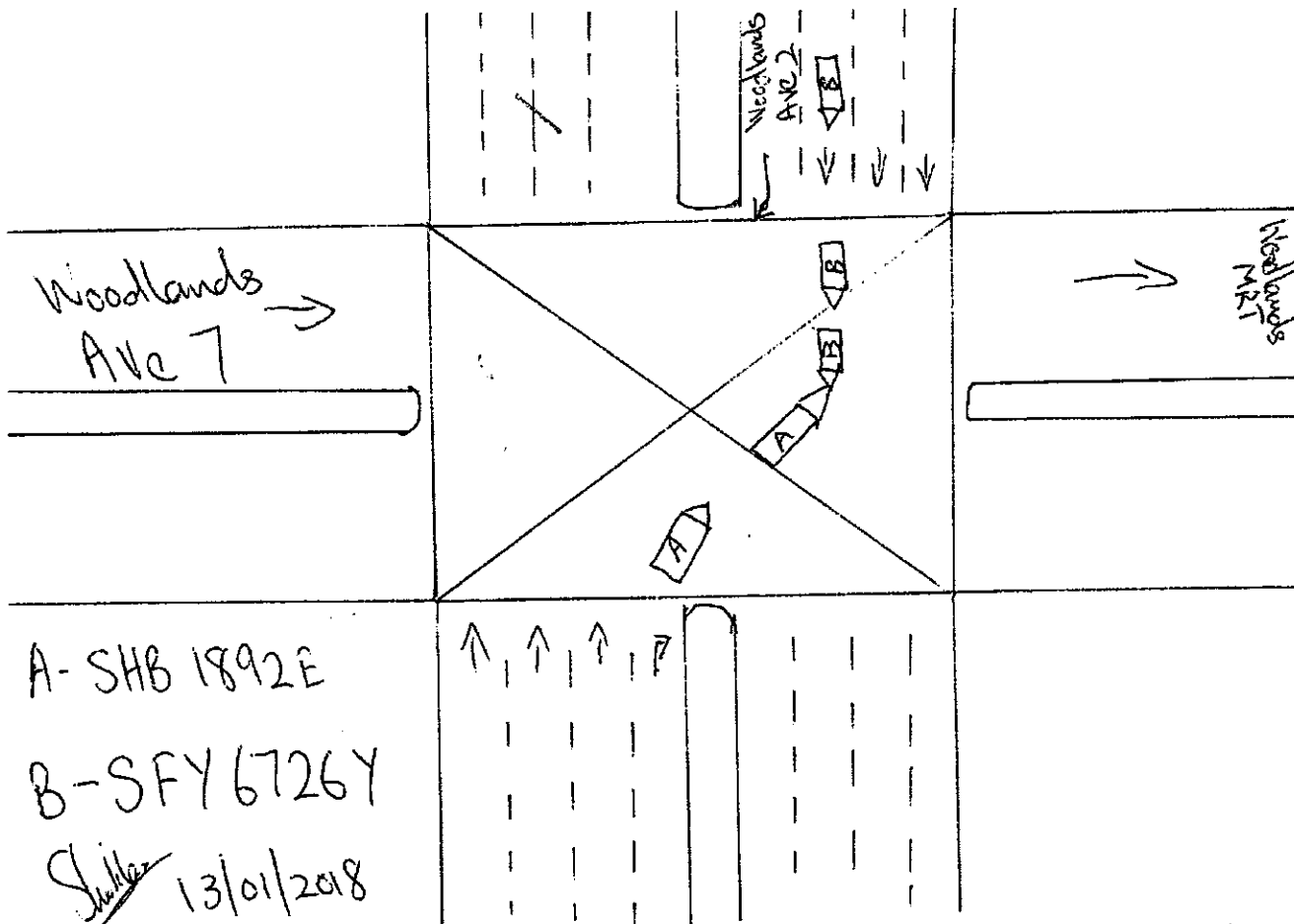
[illegible]

DECLARATION

I/We declare the foregoing particulars are true in every respect.

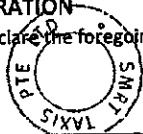

Policyholder's Signature _____
Date & Time: _____

Driver's Signature
(If driver is not the policyholder)
Date & Time:

Reporting Centre Personnel's Signature
Name:
NRIC/FIN No.:

Sketch Plan Pg. 2

SKETCH PLAN

IMPORTANT NOTICE

1. Please report correctly the details of the accident to speed up the claims process.
2. This Form must be completed by the Policyholder and/or the Authorised Driver.
3. Information provided must be as truthful and accurate as possible. Any wilful misrepresentation or withholding of material facts may allow insurance companies to repudiate policy liability.
4. The issue and acceptance of this Form by insurance companies is not an admission of policy liability on the part of the insurance companies.
5. Any false reporting may be referred to the Police for investigation.
6. The report will be forwarded by the Insurers of the GIA Records Management Centre established by the General Insurance Association of Singapore (GIA) for archiving and that copies of this report will for a fee be made available upon application by interested parties.
7. By the lodgment of this report to the insurers, you hereby consent to the archiving of this report at the centre and to copies of the report being made available aforesaid.
8. Consent under the Personal Data Protection Act (PDPA)

I understand, acknowledge, agree and consent that:

- (a) My insurer, my workshop and the General Insurance Association of Singapore ("GIA") may/are permitted to collect, use, disclose and/or process my personal data/personal information set out in this [form] and any other personal information provided by me or possessed by my insurer (collectively the "Personal Information") and disclose and transfer such Personal Information to all Insurer(s) who have insured vehicle(s) involved in this accident (all Insurer(s) who have insured vehicle(s) involved in this accident shall be collectively referred to as the "Insurers"), the Insurers' lawyers/law firms, the Monetary Authority of Singapore and any relevant government agency/authority (such as the police), for the purpose(s) of:
 - (i) processing, handling and/or dealing with my claims including the settlement of the claims and any necessary investigations relating to the claims;
 - (ii) investigating the accident and/or my claims;
 - (iii) carrying out and/or dealing with my instructions or responding to any enquiries by me;
 - (iv) administering my claims (including the mailing of correspondence, statements, invoices, reports or notices to me, which could involve disclosure of certain personal data about me to bring about delivery of the same as well as on the external cover of envelopes/mail packages); and/or
 - (v) complying with applicable law in administering, processing, handling and/or dealing with my claims.(collectively the "Purposes")
- (b) all insurer(s) who have insured vehicle(s) involved in this accident and the Insurers' lawyers/law firms, may/are permitted to collect, use, disclose and/or process my Personal Information for one or more of the above Purposes; and
- (c) my Personal Information may/can be disclosed by any of the Insurers and/or GIA to their third party service providers or agents(including their lawyers/law firms), which may be sited outside of Singapore, for one or more of the above Purposes.
- (d) my Personal Information will also be collected and used to compile claims history for the purpose of fraud detection, investigation and management in present and all future claims.
- (e) the information so collected under (d) above may be shared / disclosed:
 - (i) to all insurers and/or any other third parties that assist in evaluating, investigating, controlling or managing fraud, regulators, law enforcement and government agencies as reasonably required for the purposes stated, or
 - (ii) for complying with requirements under any regulations, laws or court orders.



Policyholder's Signature
Date & Time:

Signature
13/01/2018

Driver's Signature
(If driver is not the policyholder)
Date & Time:

Signature
13/1/2018

Reporting Centre Personnel's Signature
Name:
NRIC/FIN No.:

SMRT Accident Vehicle Repair Estimates

Section A - To be completed by claims Advisor/Duty officer at Accident Reporting Centre

Reg. No : SHB1892E
Ref. No : TAX/01/18/2076
Reg. Date : 23/07/2014
Vehicle Type : TAXI
Make : TOYOTA PRIUS
Model : PRIUS
Name of Driver : MOHAMMED SHAHLAN BIN ISMAIL
Type of Accident : SIDE SWIPE
Date / Time of Accident : 12/01/2018 05:15:00 PM
Accident Reported Date / Time : 13/01/2018 12:00:00 AM
Surveyor is Required? : Yes
Survey by :
Vehicle is Towed Back? : Yes
Towed Back Date/Time : 12/01/2018
Replacement Vehicle issued? : No
Accident Repair Job Card No : 000024094073
Special Instruction to ARC, if any :
TOWED \$50 /SFY6726Y / *Recovery after repair / NINE*
Prepared Date : 13/01/2018 11:29:00 AM

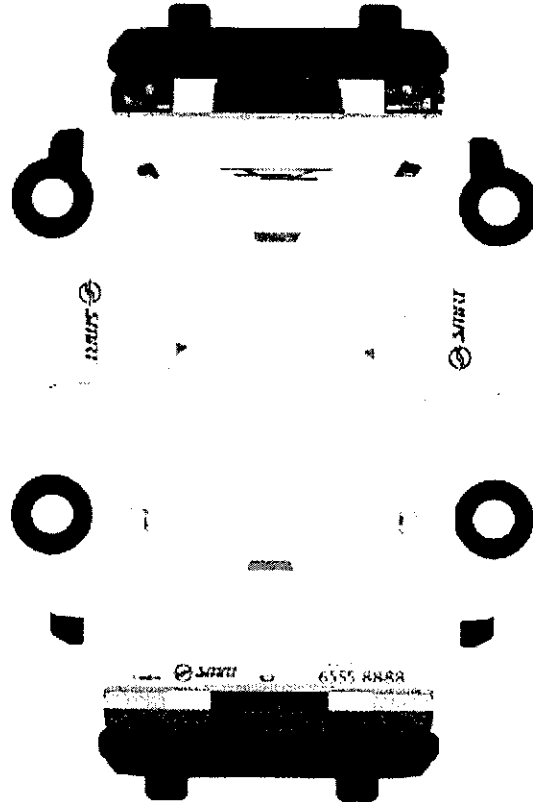

Chassis No : JTDKN36U205747236

Mileage :

0

Work Shop :

Repair Completed Date / Time :

Summary of Repair Estimates

| | Quotation from ARC | Adjusted by Surveyor, if applicable |
|------------------------------|------------------------|-------------------------------------|
| Total Labour Charges | 1,521.00 | 0.00 |
| Total Spray Painting Charges | 2,592.00 | 0.00 |
| Total Material Charges | 10,689.70 | 10,689.70 |
| Other Charges | 1,335.00 | 0.00 |
| TOTAL | 16,137.70 | 0.00 |
| Lum Sum Total | 16,150.00 | 0.00 |
| No. of Repair Days | 10.00 | 0.00 |
| Prepared / Adjusted By | | |
| Arc / Surveyor Sing Off Date | 15/01/2018 10:54:16 AM | 01/01/1900 12:00:00 AM |

M

Paul
15/01/18 @ 1740

18/1/18

Prepared / Adjusted Date :

Remarks :

Prepared Date : 15/01/2018 10:54:16 AM

Section C - To be Completed by Admin Assistant, Accident Repair Centre, Upon Completion of Repair

Quotation No :

Invoice No :

Quotation Date :

Invoice Date :

Invoice Amount :

Prepared Date :

LKK Auto Consultants hence notify
the Repairer of the following:

- To resurvey before/after spray painting
- To display damaged part(s) during resurvey
- Parts prices are subject to confirmation
- Third party survey is on a "Without Prejudice" basis
- No illegal modification(s) is allowed
- Supplementary item(s) must be resurveyed **and** is subject to final approval from Insurance Company

Acknowledged by Repairer

Signature:

Date:

Part 1 - Labour Works

| Job Scope | Quotation from ARC | Adjusted by Surveyor, if applicable |
|----------------------------|--------------------|-------------------------------------|
| TO REPAIR LH FRONT PORTION | 1,521.00 | 0.00 1100 |
| Total Labour | 1,521.00 | 0.00 |

Part 2 - Spray Painting & Panel Beating Related Works

| Job Scope | Quotation from ARC | Adjusted by Surveyor, if applicable |
|---|--------------------|-------------------------------------|
| TO RESPRAY FRONT DOOR LH | 378.00 | 0.00 200 |
| TO RESPRAY FRONT FENDER LH | 378.00 | 0.00 200 |
| TO RESPRAY APRON PANEL LH | 180.00 | 0.00 100 |
| TO RESPRAY FRONT WHEEL HOUSE LH | 180.00 | 0.00 100 |
| TO RESPRAY FRT MEMBER, LH | 180.00 | 0.00 100 |
| TO REPSRAY FRONT BUMPER | 378.00 | 0.00 200 |
| TO SPRAY FRONT BUMPER LOWER SUB GRILLE | 180.00 | 0.00 100 |
| TO REPSRAY FRONT HOOD | 378.00 | 0.00 200 |
| TO RESPRAY FRONT SUPPORT PANEL | 180.00 | 0.00 100 |
| TO RESPRAY FRONT PILLAR LH | 180.00 | 0.00 100 |
| Total Spray Painting & Panel Beating | 2,592.00 | 0.00 |

Part 3 - Other Costs - Accident and Accident Repair Related Expenses

| Job Scope | Quotation from ARC | Adjusted by Surveyor, if applicable |
|---|--------------------|-------------------------------------|
| OWING CHARGE | 80.00 | 0.00 X |
| TO CHECK WIRING AND SYSTEM FUNCTION | 80.00 | 0.00 60 |
| TO APPLY RUST-PROOFING ON AFFECTED REA | 100.00 | 0.00 80 |
| TO DO WHEEL ALIGNMENT / TYRE BALANCING | 120.00 | 0.00 60 |
| TO REMOVE AND REFIT ENGINE WIRE ROOM | 200.00 | 0.00 100 |
| TO REPLACE SUNDRY PARTS | 100.00 | 0.00 20 |
| TO WASH AND VACUUM | 60.00 | 0.00 40 |
| TO ALIGN CHASSIS | 350.00 | 0.00 150 |
| TO REMOVE & REFIX FRONT LHS/RHS QUATER LASS | 120.00 | 0.00 60 |
| TO PROVIDE LABOUR & MATERIAL FOR SOLAR LM (NET) | 125.00 | 0.00 125 |
| Total Other Costs | 1,335.00 | 0.00 |

Part 4 - Spare Parts / Material Usage

| Part Number | Portion | Stock No | Part Name | Qty | List Price (\$) | Discount (%) | Final Price (\$) | ARC Recommendation | Surveyor Approved | Photos Attached |
|-------------|---------|----------|--------------------------------|-----|-----------------|--------------|------------------|--------------------|-----------------------|-----------------|
| 17002-7070 | | 6505529 | DOOR FRT/LH | 1 | 894.40 | 25.00 | 670.80 | Replace | Replace <i>Repair</i> | No |
| | | | STICKER DECAL SMRT (DOOR) | 1 | 60.00 | 0.00 | 60.00 | Replace | Replace <i>nee</i> | No |
| 13802-7050 | | 6505558 | FENDER FRT/LH | 1 | 723.40 | 25.00 | 542.55 | Replace | Replace <i>nee</i> | No |
| 15374-7051 | | | NAME PLATE (HYBRID) | 1 | 51.90 | 25.00 | 38.92 | Replace | Replace <i>nee</i> | No |
| 13876-7030 | | 6505554 | FENDER LINER FRT/LH | 1 | 171.70 | 25.00 | 128.77 | Replace | Replace <i>DE</i> | No |
| 13852-7020 | | | FENDER LINER PAD, FR WHEEL. LH | 1 | 49.30 | 25.00 | 36.97 | Replace | Replace <i>nee</i> | No |
| 13702-7050 | | | FENDER APRON SUB FRT/LH | 1 | 637.80 | 25.00 | 478.35 | Replace | Replace <i>Repair</i> | No |
| 12120-7021 | | | QUARTER GLASS FRT/LH | 1 | 234.90 | 25.00 | 176.17 | Replace | Replace <i>nee</i> | No |
| 12111-7772 | | | WIRE, ENGINE ROOM | 1 | 5,567.10 | 10.00 | 5,010.39 | Replace | Replace <i>price?</i> | No |
| 12113-7180 | | | WIRE, ENGINE ROOM, NO.3 | 1 | 242.00 | 10.00 | 217.80 | Replace | Replace <i>price?</i> | No |
| 11170-7500 | | 6505436 | HEAD LAMP LH | 1 | 945.20 | 10.00 | 850.68 | Replace | Replace <i>Pro</i> | No |
| 170281200 | | | MEMBER SUB-ASSY, FR LH | 1 | 810.70 | 25.00 | 608.02 | Replace | Replace <i>Repair</i> | No |
| 12119-7930 | | 6505517 | BUMPER FRT | 1 | 482.00 | 25.00 | 361.50 | Replace | Replace <i>DE</i> | No |
| 12161-3010 | | | BUMPER CLIPS | 10 | 1.61 | 25.00 | 12.07 | Replace | Replace <i>nee</i> | No |
| 12116-7040 | | 6505516 | BUMPER SUPPORT F/LH | 1 | 76.40 | 25.00 | 57.30 | Replace | Replace <i>nee</i> | No |
| 12611-7080 | | 6505518 | BUMPER ENERGY ABSORBER FRT | 1 | 78.80 | 25.00 | 59.10 | Replace | Replace <i>cut</i> | No |
| 12021-7023 | | 6505539 | BUMPER REINFORCEMENT FRT | 1 | 498.40 | 25.00 | 373.80 | Replace | Replace <i>Repair</i> | No |
| 12014-7030 | | | ARM SUB-ASSY, FR BUMPER LH | 1 | 250.40 | 25.00 | 187.80 | Replace | Replace <i>X</i> | No |
| 12013-7030 | | | ARM SUB-ASSY, FR BUMPER RH | 1 | 250.40 | 25.00 | 187.80 | Replace | Replace <i>X</i> | No |
| 12294-7030 | | 6505561 | DEFLECTOR, RADIATOR LH | 1 | 77.00 | 25.00 | 57.75 | Replace | Replace <i>?</i> | No |
| | | | NUMBER PLATE | 1 | 15.00 | 0.00 | 15.00 | Replace | Replace <i>CRA</i> | No |
| | | | NUMBER PLATE FRAME | 1 | 12.00 | 0.00 | 12.00 | Replace | Replace <i>CRA</i> | No |
| 11114-7140 | | | BRACKET, FR BUMPER | 1 | 110.40 | 25.00 | 82.80 | Replace | Replace <i>nee</i> | No |
| 1102-7020 | | 6505541 | BUMPER GRILLE SUB-ASSY, LOWER | 1 | 311.10 | 25.00 | 233.32 | Replace | Replace <i>CRA</i> | No |
| 1220-7230 | | 6505438 | FOG LAMP LH | 1 | 280.10 | 10.00 | 252.09 | Replace | Replace <i>Pro</i> | No |
| 1521-050 | | | LENS & BODY, FR TURN LH | 1 | 511.80 | 10.00 | 460.62 | Replace | Replace <i>CRA</i> | No |
| 1529-040 | | | BRACKET, FR TURN UPPER LH | 1 | 24.40 | 25.00 | 18.30 | Replace | Replace <i>CRA</i> | No |
| 1529-060 | | | BRACKET, FR TURN CENTER LH | 1 | 58.20 | 25.00 | 43.65 | Replace | Replace <i>MS</i> | No |
| 1529-050 | | | BRACKET, FR TURN LOWER LH | 1 | 26.00 | 25.00 | 19.50 | Replace | Replace <i>MS</i> | No |

| Number | Stock No | Part Name | Qty | List Price (\$) | Discount (%) | Final Price (\$) | ARC Recommendation | Surveyor Approved | Photos Attached |
|------------------------------------|----------|---------------------------|-----|-----------------|--------------|------------------|--------------------|-----------------------|-----------------|
| 52618-17050 | 6505540 | BUMPER FRT ABSORBER LOWER | 1 | 127.70 | 25.00 | 95.77 | Replace | Replace <i>PA</i> ? | No |
| 53301-17060 | 6505555 | HOOD PANEL | 1 | 748.10 | 25.00 | 561.07 | Replace | Replace <i>PA</i> | No |
| 53420-17070 | | HOOD HINGE LH | 1 | 55.90 | 25.00 | 41.92 | Replace | Replace <i>PA</i> | No |
| 53410-17070 | | HOOD HINGE RH | 1 | 55.90 | 25.00 | 41.92 | Replace | Replace <i>PA</i> | No |
| 53201-17902 | | SUPPORT SUB-ASSY | 1 | 1,460.40 | 25.00 | 1,095.30 | Replace | Replace <i>PA</i> | No |
| 51132-17030 | | PILLAR, FR BODY, LH | 1 | 363.10 | 25.00 | 272.32 | Replace | Replace <i>Repair</i> | No |
| TOTAL MATERIALS | | | | | | | 13,362.18 | 13,362.12 | |
| TOTAL MATERIALS(Discounted) | | | | | | | 10,689.70 | 10,689.70 | |

Added Spare Parts / Material Usage After Surveyor Signed off

| Part Number | Portion | Part Name | Qty | List Price (\$) | Discount (%) | Final Price (\$) | ARC Check | Surveyor Check | LT Check |
|--------------------------------------|---------|-----------|-----|-----------------|--------------|------------------|-----------|----------------|----------|
| TOTAL SUPPLEMENTARY MATERIALS | | | | | | | | | |

16572

REQUEST FOR SUPPLYMENT PARTS

| | | | |
|----------------------|---------------------------|-----------------------------------|-------------|
| Contractor | WEGA ENGINEERING PTE LTD. | | |
| Accident Case Number | TAX 101/18/2076 | Date of Collection | 15.1.18 |
| Vehicle No | SHB 1892-E | Date of Request | 18.1.18 |
| Vehicle Model | TOYOTA Prius | Number of Days to Extend (if any) | 3 Days ✓ ok |

| S/N | Part Description | Quantity | Unit Price |
|----------------------------|--|----------|-------------------------|
| 4434, 35, 36, 37 38, 39 | wire Engine Room | 1. | \$5567.10 cut ✓ |
| 4391 | Front Fender Name Plate (HYBRID) RH | 1. | \$51.90 ✓ |
| 4486, 87, 88 | wire Engine Room NO 3 | 1. | \$242.00 cut ✓ |
| 4391, 4489, 90 | To Repair Front Fender RH | | \$378.00 200 ✓ |
| | To Remove & Refix Dash board To Replace | | \$350.00 150 ✓ |
| | WIRE Engine Room | | |
| 4440, 41, 42 | To Repair Front Chassis member LH & RH ✓ | | \$400.00 200/100 (LH) ✓ |
| 4395, 96 | To Reset & Diagnose System Function | - | \$350.00 100 ✓ |

I, (Name)

Guan

(Position)

Do solemnly and sincerely declare that - Supplementary Parts are raised for replacement for the aforesaid vehicle.

Signature of person making this declaration

(To be signed in front of an authorised witness)

I acknowledge that this declaration is true and correct, and I make it with the understanding and belief that a person who makes a false declaration is liable to the damages of perjury.

For SMRT Staff

| | | |
|-----------------|--|---|
| Acknowledge By | ARC Executive / Supervisor / SA | |
| Approval By | Surveyor - In-house Staff | |
| Parts Ordering | SMRT Store / Contractor Supply / Form 22 / WOC | Form 22 / PO / WOC / Reservation Number |
| Photo Submitted | YES / NO | Date of submission |



+ 3 Days

SMRT Automotive Service Pte Ltd

60 Woodlands Industrial Park E4, Singapore 757705

FAX Number : 63685592

Estimator Telephone Number : 68662623

Accident Reporting Number : 68662672

Attached
Supplementary

26-1-18 / 10:55

26-1-18 / 14:55

Guan

SMRT Accident Vehicle Repair Estimates

15-1-18 / 14:55

Section A - To be completed by claims Advisor/Duty officer at Accident Reporting Centre

Reg. No : SHB1892E

Ref. No : TAX/01/18/2076

Reg. Date : 23/07/2014

Vehicle Type : TAXI

Make : TOYOTA PRIUS

Model : PRIUS

Name of Driver : MOHAMMED SHAHLAN BIN ISMAIL

Type of Accident : SIDE SWIPE

Date / Time of Accident : 12/01/2018 05:15:00 PM

Accident Reported Date / Time : 13/01/2018 12:00:00 AM

Surveyor is Required? : Yes

Survey by : Rasul

Vehicle is Towed Back? : Yes

Towed Back Date/Time : 12/01/2018

Replacement Vehicle issued? : No

Accident Repair Job Card No : 000024094073

Special Instruction to ARC, if any :

TOWED \$50 /SFY6726Y

Before paint photo, After repair photo FOR CHECK ITEM and REPLACE ITEM PLEASE CALL SURVEYOR RASUL / HP : 9001 0068. email: rasul@lkkauto.com

Prepared Date : 13/01/2018 11:29:00 AM

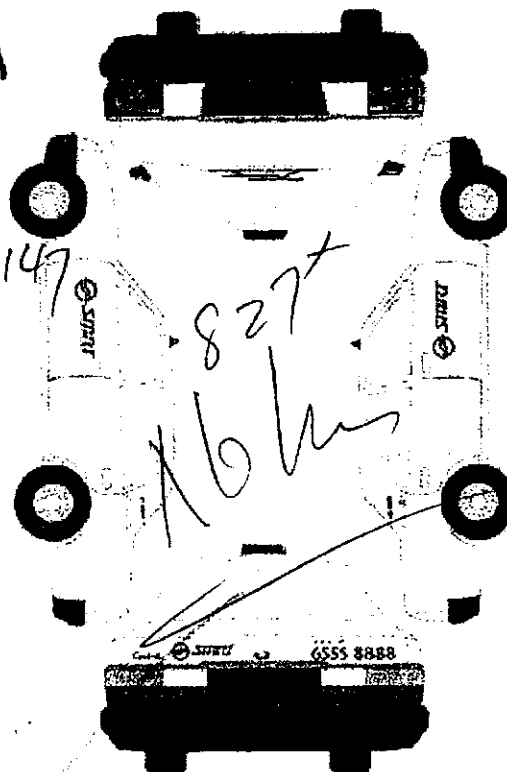

Recording Camera

Radio Antenna

1st witness

2nd witness

Date

Date

E 1/2 F
KM 247620

Vehicle to Wega Date In: 16/01 Towing: Reng

Time In: 1055 Driver:

Wega Job No: 01/0038

Vehicle sent to SMRT Date In: 29/1/18 Towing:

Time In: 1220 Driver:

Received by (SMRT) :

Section B - To be Completed by Service Advisor, Accident Repair Centre

Chassis No : JTDKN36U205747236

Mileage

0

Work Shop :

Repair Completed Date / Time :

Summary of Repair Estimates

Quotation from ARC

Adjusted by Surveyor, if applicable

Total Labour Charges : 1,521.00
Total Spray Painting Charges : 2,970.00
Total Material Charges : 6,699.92
Other Charges : 1,955.00
TOTAL : 13,145.92
Lum Sum Total : 0.00
No. of Repair Days : 14.00
Prepared / Adjusted By :
Arc / Surveyor Sign Off Date : 15/01/2018 10:54:16 AM

1,200.00
1,600.00
10,468.63
-1,918.63
11,350.00
0.00
13.00
RASUL (LKK)
15/01/2018 02:55:56 AM

M

LKK

Prepared / Adjusted Date :

Remarks :

Prepared Date : 15/01/2018 10:54:16 AM

Section C - To be Completed by Admin Assistant, Accident Repair Centre, Upon Completion of Repair

Quotation No : QN-1801-0839
Quotation Date : 30/1
Invoice Amount :

Invoice No :
Invoice Date :
Prepared Date :

Section D - Details of Repair Estimates

Part 1 - Labour Works

| Job Scope | Quotation from ARC | Adjusted by Surveyor, if applicable |
|----------------------------|--------------------|-------------------------------------|
| TO REPAIR LH FRONT PORTION | 1,521.00 | 1,200.00 |
| Total Labour | 1,521.00 | 1,200.00 |

Part 2 - Spray Painting & Panel Beating Related Works

| Job Scope | Quotation from ARC | Adjusted by Surveyor, if applicable |
|--|--------------------|-------------------------------------|
| TO RESPRAY FRONT DOOR LH | 378.00 | 200.00 |
| TO RESPRAY FRONT FENDER LH | 378.00 | 200.00 |
| TO RESPRAY APRON PANEL LH | 180.00 | 100.00 |
| TO RESPRAY FRONT WHEEL HOUSE LH | 180.00 | 100.00 |
| TO RESPRAY FRT MEMBER, LH | 180.00 | 100.00 |
| TO REPSRAY FRONT BUMPER | 378.00 | 200.00 |
| TO SPRAY FRONT BUMPER LOWER SUB GRILLE | 180.00 | 100.00 |
| TO REPSRAY FRONT HOOD | 378.00 | 200.00 |
| TO RESPRAY FRONT SUPPORT PANEL | 180.00 | 100.00 |
| TO RESPRAY FRONT PILLAR LH | 180.00 | 100.00 |
| TO RESPRAY FRONT FENDER RH | 378.00 | 200.00 S ✓ |
| Total Spray Painting & Panel Beating | 2,970.00 | 1,600.00 |

Part 3 - Other Costs - Accident and Accident Repair Related Expenses

| Job Scope | Quotation from ARC | Adjusted by Surveyor, if applicable |
|---|--------------------|-------------------------------------|
| TO CHECK WIRING AND SYSTEM FUNCTION | 80.00 | 60.00 |
| TO APPLY RUST-PROOFING ON AFFECTED AREA | 100.00 | 80.00 |
| TO DO WHEEL ALIGNMENT / TYRE BALANCING | 120.00 | 60.00 |
| TO REMOVE AND REFIT ENGINE WIRE ROOM | 200.00 | 100.00 |
| TO REPLACE SUNDRY PARTS | 100.00 | 20.00 |
| TO WASH AND VACUUM | 60.00 | 40.00 |
| TO ALIGN CHASSIS | 350.00 | 150.00 |
| TO REMOVE & REFIX FRONT LHS/RHS QUATER GLASS | 120.00 | 60.00 |
| TO PROVIDE LABOUR & MATERIAL FOR SOLAR FILM (NET) | 125.00 | 125.00 |
| TO REMOVE AND REFIX DASHBOARD | 350.00 | 150.00 S |
| TO CHECK & RESET SYSTEM FUNCTION | 350.00 | 100.00 S ✓ |
| Lump Sum Adjustment by Surveyor | 0.00 | -2,863.63 |
| Total Other Costs | 1,955.00 | -1,918.63 |

Part 4 - Spare Parts / Material Usage

| Part Number | Portion | Stock No | Part Name | Qty | List Price (\$) | Discount (%) | Final Price (\$) | ARC Recommended | Surveyor Approved | Photos Attached |
|-------------|---------|----------|-------------------------------|-----|-----------------|--------------|------------------|-----------------|-------------------|-----------------|
| 87002-47070 | | 6505529 | DOOR FRT/LH | 1 | 894.40 | 100.00 | 0.00 | Replace | Repair | No <i>R</i> |
| | | | STICKER DECAL SMRT (DOOR) | 1 | 60.00 | 0.00 | 60.00 | Replace | Replace | No <i>nee</i> |
| 53802-47050 | | 6505558 | FENDER FRT/LH | 1 | 723.40 | 25.00 | 542.55 | Replace | Replace | No <i>BUL</i> |
| 75374-47051 | | | NAME PLATE (HYBRID) | 1 | 51.90 | 25.00 | 38.92 | Replace | Replace | No <i>nee</i> |
| 53876-47030 | | 6505554 | FENDER LINER FRT/LH | 1 | 171.70 | 25.00 | 128.77 | Replace | Replace | No <i>DE</i> |
| 53852-47020 | | | FENDER LINER PAD, FR WHEEL LH | 1 | 49.30 | 25.00 | 36.97 | Replace | Replace | No <i>nee</i> |
| 53702-47050 | | | FENDER APRON SUB FRT/LH | 1 | 637.80 | 100.00 | 0.00 | Replace | Repair | No <i>R</i> |
| 62120-47021 | | | QUARTER GLASS FRT/LH | 1 | 234.90 | 25.00 | 176.17 | Replace | Replace | No <i>nee</i> |
| 82111-47772 | | | WIRE, ENGINE ROOM | 1 | 5,567.10 | 10.00 | 5,010.39 | Replace | Replace <i>S</i> | No <i>CUT</i> |
| 82113-47180 | | | WIRE, ENGINE ROOM, NO.3 | 1 | 242.00 | 10.00 | 217.80 | Replace | Replace <i>S</i> | No <i>CUT</i> |
| 81170-47500 | | 6505436 | HEAD LAMP LH | 1 | 945.20 | 10.00 | 850.68 | Replace | Replace | No <i>BRO</i> |
| 5702812020 | | | MEMBER SUB-ASSY, FR LH | 1 | 810.70 | 100.00 | 0.00 | Replace | Repair | No <i>R</i> |
| 52119-47930 | | 6505517 | BUMPER FRT | 1 | 482.00 | 25.00 | 361.50 | Replace | Replace | No <i>DE</i> |
| 52161-16010 | | | BUMPER CLIPS | 10 | 1.61 | 25.00 | 12.07 | Replace | Replace | No <i>nee</i> |
| 52116-47040 | | 6505516 | BUMPER SUPPORT F/LH | 1 | 76.40 | 25.00 | 57.30 | Replace | Replace | No <i>nee</i> |
| 52611-47080 | | 6505518 | BUMPER ENERGY ABSORBER FRT | 1 | 78.80 | 25.00 | 59.10 | Replace | Replace | No <i>CUT</i> |
| 52021-47023 | | 6505539 | BUMPER REINFORCEMENT FRT | 1 | 498.40 | 100.00 | 0.00 | Replace | Repair | No <i>R</i> |
| 57014-47030 | | | ARM SUB-ASSY, FR BUMPER LH | 0 | 250.40 | 25.00 | 0.00 | Replace | Not given | No <i>X SVC</i> |
| 57013-47030 | | | ARM SUB-ASSY, FR BUMPER RH | 0 | 250.40 | 25.00 | 0.00 | Replace | Not given | No <i>X SVC</i> |
| 53294-47030 | | 6505561 | DEFLECTOR, RADIATOR LH | 1 | 77.00 | 25.00 | 57.75 | Replace | Check | No <i>X SVC</i> |
| | | | NUMBER PLATE | 1 | 15.00 | 0.00 | 15.00 | Replace | Replace | No <i>CR</i> |
| | | | NUMBER PLATE FRAME | 1 | 12.00 | 0.00 | 12.00 | Replace | Replace | No <i>CR</i> |
| 52114-47140 | | | BRACKET, FR BUMPER | 1 | 110.40 | 25.00 | 82.80 | Replace | Replace | No <i>CR</i> |
| 53102-47020 | | 6505541 | BUMPER GRILLE SUB-ASSY, LOWER | 1 | 311.10 | 25.00 | 233.32 | Replace | Replace | No <i>CR</i> |
| 81220-12230 | | 6505438 | FOG LAMP LH | 1 | 280.10 | 10.00 | 252.09 | Replace | Replace | No <i>BRO</i> |
| 81521-47050 | | | LENS & BODY, FR TURN LH | 1 | 511.80 | 10.00 | 460.62 | Replace | Replace | No <i>CR</i> |
| 81529-47040 | | | BRACKET, FR TURN UPPER LH | 1 | 24.40 | 25.00 | 18.30 | Replace | Replace | No <i>CR</i> |
| 81529-47060 | | | BRACKET, FR TURN CENTER LH | 1 | 58.20 | 25.00 | 43.65 | Replace | Replace | No <i>DIS</i> |
| 81529-47050 | | | BRACKET, FR TURN LOWER LH | 1 | 26.00 | 25.00 | 19.50 | Replace | Replace | No <i>DIS</i> |

| Part Number | Portion | Stock NO | Part Name | Qty | List Price (\$) | Discount (%) | Final Price (\$) | ARC Recommendation | Surveyor Approved | Photos Attached |
|-----------------------------|---------|----------|---------------------------|-----|-----------------|--------------|------------------|--------------------|-------------------|-----------------|
| 52618-47050 | | 6505540 | BUMPER FRT ABSORBER LOWER | 0 | 127.70 | 25.00 | 0.00 | Replace | Not given | No <i>X Svc</i> |
| 53301-47060 | | 6505555 | HOOD PANEL | 1 | 748.10 | 25.00 | 561.07 | Replace | Replace | No <i>BT</i> |
| 53420-47070 | | | HOOD HINGE LH | 1 | 55.90 | 25.00 | 41.92 | Replace | Replace | No <i>BT</i> |
| 53410-47070 | | | HOOD HINGE RH | 1 | 55.90 | 25.00 | 41.92 | Replace | Replace | No <i>BT</i> |
| 53201-47902 | | | SUPPORT SUB-ASSY | 1 | 1,460.40 | 25.00 | 1,095.30 | Replace | Replace | No <i>BT</i> |
| 61132-47030 | | | PILLAR, FR BODY, LH | 1 | 363.10 | 100.00 | 0.00 | Replace | Repair <i>X</i> | No <i>12</i> |
| 75374-47051 | | | NAME PLATE (HYBRID) | 1 | 51.90 | 25.00 | 38.92 | Replace | Replace <i>S</i> | No <i>REC</i> |
| TOTAL MATERIALS | | | | | | | 10,468.68 | 10,468.63 | | |
| TOTAL MATERIALS(Discounted) | | | | | | | 6,699.92 | 10,468.63 | | |

Added Spare Parts / Material Usage After Surveyor Signed off

| Part Number | Portion | Part Name | Qty | List Price (\$) | Discount (%) | Final Price (\$) | ARC Check | Surveyor Check | LT Check |
|-------------------------------|---------|---------------------|-----|-----------------|--------------|------------------|-----------|----------------|----------|
| 53374-47051 | | NAME PLATE (HYBRID) | 1 | 51.90 | 25.00 | 38.92 | Replace | Replace | No |
| TOTAL SUPPLEMENTARY MATERIALS | | | | | | 38.92 | | | |

10,468.63
+ 1,200.00
+ 2,545.00

14,213.63

- 207

11,370.90

LS \$11,350/-

22775-90

Celine Fong (LKKAUTO)

From: Celine Fong (LKKAUTO)
Sent: Monday, 12 February 2018 6:13 PM
To: 'Yeo Poh Suan (Auto Svcs/Ext Biz Svcs/AR & SC/ARC)'
Cc: Rasul (LKKAUTO)
Subject: RE: SHB1892E

Dear Poh Suan,

Confirmed lump sum \$11,350.00, 13 days.

Best Regards,

Celine Fong

LKK Auto Consultants Pte Ltd

phone: 6256-3561 | email: celinefong@lkkauto.com | fax: 6256-4315 Blk 51, Paya Ubi Industrial Park, Ubi Avenue 1,
#02-25 | S(408933)

-----Original Message-----

From: Yeo Poh Suan (Auto Svcs/Ext Biz Svcs/AR & SC/ARC) [mailto:YeoPohsuan@smrt.com.sg]

Sent: Friday, 2 February 2018 3:16 PM

To: Rasul (LKKAUTO) <Rasul@lkkauto.com>

Cc: Celine Fong (LKKAUTO) <celinefong@lkkauto.com>; 'Leong Chee kwong' <cheekwongwega@gmail.com>

Subject: SHB1892E

Hi Rasul,

Attached herewith the repair estimate of SHB 1892E having Case No: TAX/01/18/2076.

There is no change to the approved amount of \$11,350 @ 13 working days under lump sum repair.

Cost of Repair invoice will be generated as approved.

Please finalize with me within 7 working day, thanks.

Aside Kwong,

Please provide the before / after paint photos as per surveyor's request.

Thanks & Regards

Poh Suan

-----Original Message-----

From: Yeo Poh Suan (Auto Svcs/Ext Biz Svcs/AR & SC/ARC)

Sent: 02 February 2018 10:36

To: Yeo Poh Suan (Auto Svcs/Ext Biz Svcs/AR & SC/ARC)

Subject: Scan Data from FX-D421D6

**National Assessment Centre Services**

51 Ubi Ave 1 #01-25 Paya Ubi Industrial Park, Singapore 408933

TEL: 6841 0055 FAX: 6841 6315

Reg. No: 52983356E GST Reg. No. 20-0405911-H

Thatcham *escribe*

| | | | | |
|---|--|-----------------|------------------|---|
| NTUC INCOME INSURANCE CO-OPERATIVE LTD Ref: NS/INC18000980/R1qbe2 | | | | |
| 73 BRAS BASAH ROAD #05-01 NTUC TRADE UNION HOUSESINGAPORE 189556 | | | Date: 05-03-2018 |  |
| Code: INC4 | | | | |
| 1. Policy Particulars :- THIRD PARTY CLAIM | | | | |
| Insured Veh. | SFY 6726Y | Veh. Inspected | SHB 1892E | |
| Policy No. | 5094786021 | Coverage (\$) | 0.00 | |
| Claim No. | MT/0978056-002 | Excess (\$) | 0.00 | |
| Assign From | | Assign Date | 15/01/2018 | |
| 2. Vehicle Particulars & Condition | | | | |
| Make & Model | TOYOTA PRIUS | c.c | 1798 | |
| Engine No. | HIDDEN | Year of Reg. | 2014 | |
| Chassis No. | JTDKN36U205747236 | Colour | MAROON | |
| Odometer | 347621 | Steering | IN ORDER | |
| Brakes | IN ORDER | Modification | SPORTS RIM | |
| General | FAIR | | | |
| 3. Conditions of Tyres | | | | |
| | Size | Make | Balance | |
| R/H Front Tyre | 195/65 R15 | FALKEN | 5 mm | |
| L/H Front Tyre | 195/65 R15 | FALKEN | 5 mm | |
| R/H Rear Tyre | 195/65 R15 | FALKEN | 5 mm | |
| L/H Rear Tyre | 195/65 R15 | FALKEN | 5 mm | |
| 4. Description of Damages | | | | |
| THE VEHICLE SUSTAINED DAMAGES AT THE N/S FRONT PORTION. DAMAGES SEE DETAILS. | | | | |
| 5. General Information | | | | |
| Accident Date | 12/01/2018 | Inspection Date | 15/01/2018 | |
| Survey held at | SMRT AUTOMOTIVE SERVICES PTE LTD 60 WOODLANDS INDUSTRIAL PARK E4 SINGAPORE 757705 | | | |
| 5a. Remarks | | | | |
| A)THE INSPECTION WAS CONDUCTED ON A "WITHOUT PREJUDICE" BASIS. B)IN ACCORDANCE TO YOUR INSTRUCTIONS, WE HAVE NOT AUTHORISED REPAIRS. | | | | |
| 5b. Estimate Days of Repair | | | | |
| ESTIMATED NORMAL PERIOD FOR REPAIR: | | 13 Working Days | | |



National Assessment Centre Services

51 Ubi Ave 1 #01-25 Paya Ubi Industrial Park, Singapore 408933

TEL: 6841 0055 FAX: 6841 6315

Reg. No: 52983356E GST Reg. No. 20-0405911-H



Page No.:1 of 2

ADJUSTMENT ON REPAIR COST FOR VEHICLE NO. SHB 1892E

| Qty | Description of Parts | Condition | Estimate By Workshop (\$) | Our Adjusted (\$) |
|-----|--|-------------|---------------------------|-------------------|
| | REPLACEMENT OF PARTS | | | |
| 1 | FENDER FRT/LH (DISC 25%) | BUCKLED | 723.40 | 542.55 |
| 1 | NAME PLATE (HYBRID) (DISC 25%) | NECESSARY | 51.90 | 38.92 |
| 1 | FENDER LINER FRT / LH (DISC 25%) | DEFORMED | 171.70 | 128.77 |
| 1 | FENDER LINER PAD, FR WHEEL LH (DISC 25%) | NECESSARY | 49.30 | 36.97 |
| 1 | QUARTER GLASS FRT / LH (DISC 25%) | NECESSARY | 234.90 | 176.17 |
| 1 | BUMPER FRT (DISC 25%) | DEFORMED | 482.00 | 361.50 |
| 10 | BUMPER CLIPS @\$1.61 (DISC 25%) | NECESSARY | 16.10 | 12.07 |
| 1 | BUMPER SUPPORT F/LH (DISC 25%) | NECESSARY | 76.40 | 57.30 |
| 1 | BUMPER ENERGY ABSORBER FRT (DISC 25%) | CUT | 78.80 | 59.10 |
| 1 | BRACKET, FR BUMPER (DISC 25%) | NECESSARY | 110.40 | 82.80 |
| 1 | BUMPER GRILLE SUB-ASSY, LOWER (DISC 25%) | CRACKED | 311.10 | 233.32 |
| 1 | BRACKET, FR TURN UPPER LH (DISC 25%) | CRACKED | 24.40 | 18.30 |
| 1 | BRACKET, FR TURN CENTER LH (DISC 25%) | DISTORTED | 58.20 | 43.65 |
| 1 | BRACKET, FR TURN LOWER LH (DISC 25%) | DISTORTED | 26.00 | 19.50 |
| 1 | HOOD PANEL (DISC 25%) | BENT | 748.10 | 561.07 |
| 1 | HOOD HINGE LH (DISC 25%) | BENT | 55.90 | 41.92 |
| 1 | HOOD HINGE RH (DISC 25%) | BENT | 55.90 | 41.92 |
| 1 | SUPPORT SUB-ASSY (DISC 25%) | BENT | 1,460.40 | 1,095.30 |
| 1 | NAME PLATE (HYBRID) (DISC 25%) | NECESSARY | 51.90 | 38.92 |
| 1 | WIRE, ENGINE ROOM (DISC 10%) | CUT | 5,567.10 | 5,010.39 |
| 1 | WIRE, ENGINE ROOM, NO.3 (DISC 10%) | CUT | 242.00 | 217.80 |
| 1 | HEAD LAMP LH (DISC 10%) | BROKEN | 945.20 | 850.68 |
| 1 | FOG LAMP LH (DISC 10%) | BROKEN | 280.10 | 252.09 |
| 1 | LENS & BODY, FR TURN LH (DISC 10%) | CRACKED | 511.80 | 460.62 |
| 1 | STICKER DECAL SMRT (DOOR) (SN) | NECESSARY | 60.00 | 60.00 |
| 1 | NUMBER PLATE (SN) | CRACKED | 15.00 | 15.00 |
| 1 | NUMBER PLATE FRAME (SN) | CRACKED | 12.00 | 12.00 |
| 1 | ARM SUB-ASSY, FR BUMPER LH | SERVICEABLE | 250.40 | - |
| 1 | ARM SUB-ASSY, FR BUMPER RH | SERVICEABLE | 250.40 | - |
| 1 | DEFLECTOR, RADIATOR LH | SERVICEABLE | 77.00 | - |

Report Ref No. NS/INC18000980/R1qbe2



National Assessment Centre Services

51 Ubi Ave 1 #01-25 Paya Ubi Industrial Park, Singapore 408933

TEL: 6841 0055 FAX: 6841 6315

Reg. No: 52983356E GST Reg. No. 20-0405911-H



Page No.:2 of 2

| Qty | Description of Parts | Condition | Estimate By Workshop (\$) | Our Adjusted (\$) |
|---|---|-------------|---------------------------|-------------------|
| 1 | BUMPER FRT ABSORBER LOWER | SERVICEABLE | 127.70 | - |
| 1 | DOOR FRT / LH | TO REPAIR | 894.40 | - |
| 1 | FENDER SPRON SUB FRT / LH | TO REPAIR | 637.80 | - |
| 1 | MEMBER SUB-ASSY, FR LH | TO REPAIR | 810.70 | - |
| 1 | BUMPER REINFORCEMENT FRT | TO REPAIR | 498.40 | - |
| 1 | PILLAR, FR BODY, LH | TO REPAIR | 363.10 | - |
| | | | 16,329.90 | 10,468.63 |
| | LABOUR | | | |
| | THATCHAM STANDARD REPAIR TIME ON BODY WORKS. | | 3,216.00 | 2,005.00 |
| | THATCHAM TTS STANDARD SPRAY PAINTING COST AND LABOUR. | | 3,070.00 | 1,680.00 |
| | TO REPLACE SUNDRY PARTS. | | 100.00 | 20.00 |
| | TO WASH AND VACUUM. | | 60.00 | 40.00 |
| | | | 6,446.00 | 3,745.00 |
| | GRAND TOTAL | | 22,775.90 | 14,213.63 |
| RECOMMENDED COST OF LUMP SUM REPAIRS (TO ITS PRE-ACCIDENT CONDITION) (CONFIRMED) | | | | 11,350.00 |

Report Ref No. NS/INC18000980/R1qbe2

MOHAMMED RASUL BIN MOHD YUNUS

Automotive Assessor

K.K.LAU CPT(RET)

BEng(Hons),B.Bus,MBA,PEng,PE,
MInstAEA,MASME,MIRTE

REGD Auto Consultant-SAE, Licensed Appraiser

DISCLAIMER OF LIABILITY TO THIRD PARTIES:- This Report is made solely for the use and benefit of the Client named on the front page of this Report.

No liability of responsibility whatsoever, in contract or tort, is accepted to any third party who may rely on the Report wholly or in part. Any third party acting or relying on this Report in whole or in part, does so at his or her own risk.