

22/03/2002

ASS. REC. BY:

REF:

CS/TMU8000958/KVbe2

Special Instruction:

Surveyor:

Kalvin

ASSIGNMENT (Office)

Melimen

From (Person):

Dillen Sembilan

of

TMM

Date/Time:

16012018 2:54pm

Estimated Cost:

Bill to:

OD / IB / WS / TP RES / OD RES / EVA / INV / MV / CS

To Inspect Vehicle No:

SHD 6928T

Insured:

GBD 3778P

at Workshop m/s

Comfort Delgim

Tel:

011 8315

of

59 Layang Dae

Policy No:

MW008903

Claim No:

M1800345

Sum Insured:

Excess:

Make of Veh:

D.O.A.

15-01-2018

(Client's Record)

CA / REV / REP. / REV 24 HRS 'WP'

H.O.D. Endorsement:

Date/Time:

16012018 3:36pm

Person Contacted:

Vehicle IN / OUT

Date/Time	Action/Instruction (✓) Estimate
	SHD 6928T - CS/TCL17020522/KVbe2
	GBD 3778P - X

DCA 151017

Kalvin

LOGBOOK

SHD 6928 T

8 Oct 2015

From: \_\_\_\_\_ Date: \_\_\_\_\_

Estimated Cost: \_\_\_\_\_

OD / TP / WS / TP RES / CD RES / EVA / INV / MV

To inspect vehicle No. \_\_\_\_\_

at Workshop no. \_\_\_\_\_

at \_\_\_\_\_

Insured: \_\_\_\_\_

Policy No. \_\_\_\_\_

Claims No. \_\_\_\_\_

Sum Insured: \_\_\_\_\_ Excess: \_\_\_\_\_

Client's Record: \_\_\_\_\_

Make of Veh: \_\_\_\_\_

Policy Condition: \_\_\_\_\_

Remarks: The veh had commenced its repair at the time of inspection.

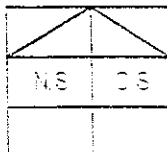

Ball or Market Value: \_\_\_\_\_

CDAS Accident Report: \_\_\_\_\_ Consistent? : Yes or No

GLA / FR Seen: \_\_\_\_\_ Consistent? : Yes or No

Est. Repair: \_\_\_\_\_ days Res: Yes or No

Lim. Sum: \_\_\_\_\_ % 3 Val: Yes or No

OA / REV / REP / 24 HRS

Date: \_\_\_\_\_ Person Contacted: \_\_\_\_\_

Vehicle IN / OUT

Type: M/Car / M/Cycle / Bus / Van / Lorry / ☒ Prime Mover

Truck / Trailer

Make: Hyundai 240 cc 1685

Colour: Blue AC Ins: 0 Std: NA

St. Reading: 331967 T-Pad: 0 Std: NA

Eng No: \_\_\_\_\_

C No: KMHCB414M44073488

Gen. Cond: Good / ☒ Poor / Burnt

Steering: In order / ☒ Jammed / Leaked / Burnt or

Brake: In order / ☒ Jammed / Leaked / Burnt or

Mod: Nil / S Rim / ☒ S A Rim or

Tyre Size: F: 205 / 60R16

R: \_\_\_\_\_

BS / DUN / EXNOVA / GY / FS / LIZA / MIC / OHTSU / PIR / SUMI

TOYO / YOKO or Went / 14

Front: \_\_\_\_\_ Rear: \_\_\_\_\_

R.Bal: 7 mm R.Bal: 7 mm

L.Bal: 7 mm L.Bal: 7 mm

D.O.A: 15/1/8 D.O.A: 16/1/8

Survey held at: COHE (Loyang)

Des. of Damages: Fnt / Rear / O/S / N/S / U/O / Rooftop or

Rear

The U/O / Chassis frame / Body Structure affected due to collision.

Date	Time	Action / Instruction
31/1/8		Until P/P \$5106.94 / 3 Days. (Ref 2662.56, 3417) To/Co P/P

RECEIVED 3 FEB 2018

Date/Time File Passed: ☐ : Prelim. Report

☐ : Final Report

Date/Time File Returned: \_\_\_\_\_

sp - typist

Report Form: merimen

IBI: \$5106.94

Days Of Repair: 3

Resurvey No. of Trip: 1

Survey Fee: \_\_\_\_\_

Add Fee: ☐ Ste insc \$ \_\_\_\_\_

☐ Tire \$ \_\_\_\_\_

☐ Test \$ \_\_\_\_\_

☐ Other \$ \_\_\_\_\_

250
10
260

## Survey Department Check List (Case Handler)

Reference No.: CS | TMI 18000958 | Klvb  
 Policy Type: OD / TP / TP RES / TL / EVA

Case Handler

Typist

**Admin (** ): Case handler to make sure all Information created by the assignment team are ACCURATE.

### (1) Office Assign Form

		Y-Date	N-Date	Y-Date	N-Date
C	Reference No.	✓			
C	Customer Code				
N	Assign From				
C	Assign Date	✓			
C	Veh No (Inspected)	✓			
C	Veh No (Insured)	✓			
C	D.O.A	✓			
C	Policy No	✓			
C	Claim No	✓			
C	Insurance Authorisation (CA /REV/REP)				
C	Report Type	✓			
C	Weekend Charges				
N	Survey held at/Repairer	✓			
C	Excess				

**Surveyor (** ): Case handler to make sure the surveyor completed all required information.

### (1) Assignment Form

C	Vehicle No	✓			
C	Regn Month/Year	✓			
N	Vehicle Type	✓			
N	Make & Model	✓			
C	Engine Capacity. (C.C)	✓			
N	Colour	✓			
C	Odometer. (Sp.Reading)	✓			
C	Chassis No	✓			
N	General Condition	✓			
N	Steering	✓			
N	Brake	✓			
N	Modification (Modi)	✓			
C	Tyre Size	✓			
N	Tyre Make	✓			
C	Tyre Balance	✓			
C	Date of Inspection	✓			
N	Survey held	✓			
N	Des.of Damages	✓			

### (2) System - (Views/Merimen)

C	Damaged Vehicle Photographs Uploaded	✓			
---	--------------------------------------	---	--	--	--

### (3) Workshop Estimate/Assignment Form

N	ALL Parts condition	✓			
C	Market Value for OD cases				
C	Estimate Repair Cost for PRI (RSI, TMI, MSIG)				
C	Days of repair	✓			
C	Finalised Amount	✓			
C	Re-inspection Cases to Finalize within 5 Days				

### (4) System - (Views/Merimen)

C	Resurvey photo Uploaded	✓			
---	-------------------------	---	--	--	--

Check By: VERON 12/18  
 Case Handler Date

\*C: Critical \*N: Non-Critical

21/05/2014



# LKK Auto Consultants Pte Ltd

51 Ubi Ave 1 #01-25 Paya Ubi Industrial Park, Singapore 408933

TEL: 6256 3561 FAX: 6256 4315

Reg. No: 199607198R GST Reg. No. 19-9607198-R

Affiliated to Federation Internationale Des Experts En Automobile				
TOKIO MARINE INSURANCE SINGAPORE LTD			Ref : CS/TMI18000958/K1vb	
20 MCCALLUM STREET #09-01 TOKIO MARINE CENTRESINGAPORE 069046			Date : 16-01-2018	
			Code : TMI	
<b>1. Policy Particulars :- THIRD PARTY CLAIM</b>				
Insured Veh.	GBD 3978P	Veh. Inspected	SHD 6928T	
Policy No.	MW008903	Coverage (\$)	0.00	
Claim No.	M1800345	Excess (\$)	0.00	
Assign From	MERIMEN (DILLEN SENTHILAN)	Assign Date	16/01/2018	
<b>2. Vehicle Particulars &amp; Condition</b>				
Make & Model	c.c		0	
Engine No.	HIDDEN	Year of Reg.		
Chassis No.		Colour		
Odometer	-	Steering		
Brakes		Modification		
General				
<b>3. Conditions of Tyres</b>				
	Size	Make	Balance	
R/H Front Tyre			mm	
L/H Front Tyre			mm	
R/H Rear Tyre			mm	
L/H Rear Tyre			mm	
<b>4. Description of Damages</b>				
<b>5. General Information</b>				
Accident Date	15/01/2018	Inspection Date	16/01/2018	
Survey held at	COMFORTDELGRO ENGINEERING PTE LTD 59 LOYANG DRIVE SINGAPORE 508969			
<b>5a. Remarks</b>				
A)THE INSPECTION WAS CONDUCTED ON A"WITHOUT PREJUDICE" BASIS. B)IN ACCORDANCE TO YOUR INSTRUCTIONS, WE HAVE NOT AUTHORISED REPAIRS.				

## ...CLAIM SUBFOLDER...(New Assignment)

CLAIM SUBFOLDER TRACKING							
Case	Notified	Est Submitted	Adj Assigned	Adj Rpt	Adj Submitted	Ins Auth'd	Status
Main	16 Jan 2018 12:41 Sendback Est	16 Jan 2018 12:58 S\$7,746.46	16 Jan 2018 14:54 Assign				<b>New Assignment</b> Cancel Case

Main	Reference	Claim Details	Documents	Show All
------	-----------	---------------	-----------	----------

CLAIM SUBFOLDER DETAILS			
Insured:	COMFORT TRANSPORTATION PTE LTD, Co. Reg. No.: 199303821R		
Main Claimant:	COMFORT TRANSPORTATION PTE LTD		
Vehicle Reg. No.:	SHD6928T	Date of Loss:	15/01/2018 20:00 - :59
Claim Type:	TP / M1800345	Policy/Cover Note No.:	MW008903 (Comprehensive) Coverage: 14/10/2017 - 13/10/2018
Vehicle Reg. No. (Insured):	GBD3978P	Policy No. (Claimant):	
		Excess:	S\$500.00
Repairer:	ComfortDelGro Engineering Pte Ltd (Loyang) 59 Loyang Drive, 508969 Loyang - Tel: 6214 8300		
Handling Insurer:	Tokio Marine Insurance Singapore Ltd (HQ) - Tel: 6221 6111 ... [Handled by Dillen Senthilan so Selvarajoo]		
Adjuster:	LKK Auto Consultants Pte Ltd (HQ) - Tel: 6256-3561 ... [Final Rpt due 25/01/2018]		

## ASSOCIATED MAIL RECEIVED

View All

Compose Case Mail

There are no mail for this case.



## ALL ASSOCIATED TASKS

View All

Search Tasks

Create New Task

Complete

Due Date	Priority	Type	Task Group	Subject	Handler	Assigned By	Completed On	Created On	Done?
No results.									

## SINGAPORE ACCIDENT STATEMENT

### IMPORTANT NOTICE

1. Please report correctly the details of the accident to speed up the claims process.
2. This Form must be completed by the Policyholder and/or the Authorised Driver.
3. Information provided must be as truthful and accurate as possible. Any wilful misrepresentation or withholding of material facts may allow insurance companies to repudiate policy ability.
4. The issue and acceptance of this Form by insurance companies is not an admission of policy liability on the part of the insurance companies.
5. **Any false reporting may be referred to the Police for investigation.**
6. This report will be forwarded by the insurers of the insurers of the GIA Records Management Centre established by the General Insurance Association of Singapore(GIA) for archiving and that copies of this report will for a fee be made available upon application by interested parties.
7. By the lodgement of this report to the insurers, you hereby consent to the archiving of this report at the centre and to copies of the report being made available aforesaid.

### ACCIDENT STATEMENT

Date Of Report	16/01/2018 11:29
Date Of Accident	15/01/2018 20:45
Exact Location Of Accident	TAMPINES AVE 10 TWDS PASIR RIS B4 TAMPINES LINK
Country/State of Loss	SINGAPORE

### DETAILS OF OWN VEHICLE

Vehicle Registration Number	SHD6928T
<b>Insured/Policyholder</b>	
Name Of Registered Owner	COMFORT TRANSPORTATION PTE LTD
Co Reg No	199303821R
Email Address	FLEETSAFETY@CDGTAXI.COM.SG
Mobile Phone No	
Alternative Phone No	OFFICE-65508768

### Vehicle Particulars

Manufacturer	HYUNDAI
Model	I40
Exact Purpose for which vehicle was being used at time of accident	
Are you claiming under your own insurance policy for repair to your vehicle?	NO
If No, Please state action to be taken	THIRD PARTY
Vehicle Category	TAXI

### Insurance Company

Name of Insurance Company	MS FIRST CAPITAL INSURANCE LTD
Type Of Coverage	THIRD PARTY FIRE AND/OR THEFT
Fleet Policy	YES
Policy Number	D-18088936MFSH
Cover Note Number	

### Driver

Name of Driver	LEE ENG GUAN
Work Permit No	S0044592D
Date Of Birth	29/07/1953
Occupation	OUTDOOR
Date Of Driving Pass	20/10/1975
Driving Experience	42 YEARS AND 2 MONTHS
Gender	MALE
Mobile Number	
Fax Number	
Contact Number	
E-Mail Address	NOEMAIL

Address	BLK 703 BEDOK RESERVOIR ROAD #08-3506
Postcode	470703
Was driver an employee of the Insured's Company	NO
If No, Relationship of the Driver with the Insured	OTHER - TAXI DRIVER
Vehicle Registration Number of Driver's Own Vehicle	-
	-
	-
Insurance Company of Driver's Own Vehicle	-
	-
	-

#### General Information of the Accident

Type Of Accident	COLLISION - HEAD TO REAR
Weather Conditions	CLEAR
Road Surface	DRY

#### Other Information

Was any foreign vehicle involved in this accident?	NO
Number of vehicles involved in the accident	
Was any body injured in the Accident?	NO
Was any injured conveyed to hospital by ambulance?	NO
Was any other material or property damaged?	YES
I have been approached by unknown person(s) soliciting/offering accident claims assistance.	NO
Number of Passengers (Including Driver)	1

#### Details of Police Action

Was the accident reported to the police?	NO
If Yes, Please state which Police Station	
Was notice of intended Prosecution given?	NO
If Yes, against whom?	

#### Circumstances of Accident

PLS REFER TO ATTACHED

#### Attachment(s)

Are accident photos available for attachment?	YES
Was there any video captured by Car Camera?	YES
Remarks/ Reasons:	-
Was there any audio recorded?	NO

#### DETAILS OF OTHER VEHICLE PROPERTY 1

Vehicle Registration Number	GBD3978P
Vehicle Make/Model/Colour	
Details Of Properties	
Vehicle Category	COMMERCIAL VEHICLE
Name of Driver	GUI KOK KIONG
NRIC/Passport Number	S7016206G
Contact Number	
Address	
Postcode	
Insurance Company Name	TOKIO MARINE INSURANCE SINGAPORE LTD
Nature Of Damage	FRT
No. Of Passenger (Including Driver)	

**IMPORTANT NOTICE**

1. Please report correctly the details of the accident to speed up the claims process.
2. This Form must be completed by the Policyholder and/or the Authorised Driver.
3. Information provided must be as truthful and accurate as possible. Any wilful misrepresentation or withholding of material facts may allow insurance companies to repudiate policy liability.
4. The issue and acceptance of this Form by insurance companies is not an admission of policy liability on the part of the insurance companies.
5. Any false reporting may be referred to the Police for investigation.
6. The report will be forwarded by the insurers of the GIA Records Management Centre established by the General Insurance Association of Singapore (GIA) for archiving and that copies of this report will for a fee be made available upon application by interested parties.
7. By the lodgment of this report to the insurers, you hereby consent to the archiving of this report at the centre and to copies of the report being made available aforesaid.
8. **Consent under the Personal Data Protection Act (PDPA)**

I understand, acknowledge, agree and consent that:

- (a) My insurer, my workshop and the General Insurance Association of Singapore ("GIA") may/are permitted to collect, use, disclose and/or process my personal data/personal information set out in this [form] and any other personal information provided by me or possessed by my insurer (collectively the "Personal Information") and disclose and transfer such Personal Information to all insurer(s) who have insured vehicle(s) involved in this accident (all insurer(s) who have insured vehicle(s) involved in this accident shall be collectively referred to as the "Insurers"), the Insurers' lawyers/law firms, the Monetary Authority of Singapore and any relevant government agency/authority (such as the police), for the purpose(s) of:
  - (i) processing, handling and/or dealing with my claims including the settlement of the claims and any necessary investigations relating to the claims;
  - (ii) investigating the accident and/or my claims;
  - (iii) carrying out and/or dealing with my instructions or responding to any enquiries by me;
  - (iv) administering my claims (including the mailing of correspondence, statements, invoices, reports or notices to me, which could involve disclosure of certain personal data about me to bring about delivery of the same as well as on the external cover of envelopes/mail packages); and/or
  - (v) complying with applicable law in administering, processing, handling and/or dealing with my claims.(collectively the "Purposes")
- (b) all insurer(s) who have insured vehicle(s) involved in this accident and the insurers' lawyers/law firms, may/are permitted to collect, use, disclose and/or process my Personal Information for one or more of the above Purposes; and
- (c) my Personal Information may/can be disclosed by any of the Insurers and/or GIA to their third party service providers or agents(including their lawyers/law firms), which may be sited outside of Singapore, for one or more of the above Purposes.
- (d) my Personal Information will also be collected and used to compile claims history for the purpose of fraud detection, investigation and management in present and all future claims.
- (e) the information so collected under (d) above may be shared / disclosed:
  - (i) to all insurers and/or any other third parties that assist in evaluating, investigating, controlling or managing fraud, regulators, law enforcement and government agencies as reasonably required for the purposes stated, or
  - (ii) for complying with requirements under any regulations, laws or court orders.

COMFORT TRANSPORTATION PTE LTD  
CO. REG. NO. 199303821R



Lim Ee Soun  
CSO

Policyholder's Signature  
Date & Time:

Driver's Signature  
(If driver is not the policyholder)  
Date & Time:

Reporting Centre Personnel's Signature  
Name:  
NRIC/FIN No.:

GIA/RIAC SketchPlanForm\_V3



## SKETCH PLAN

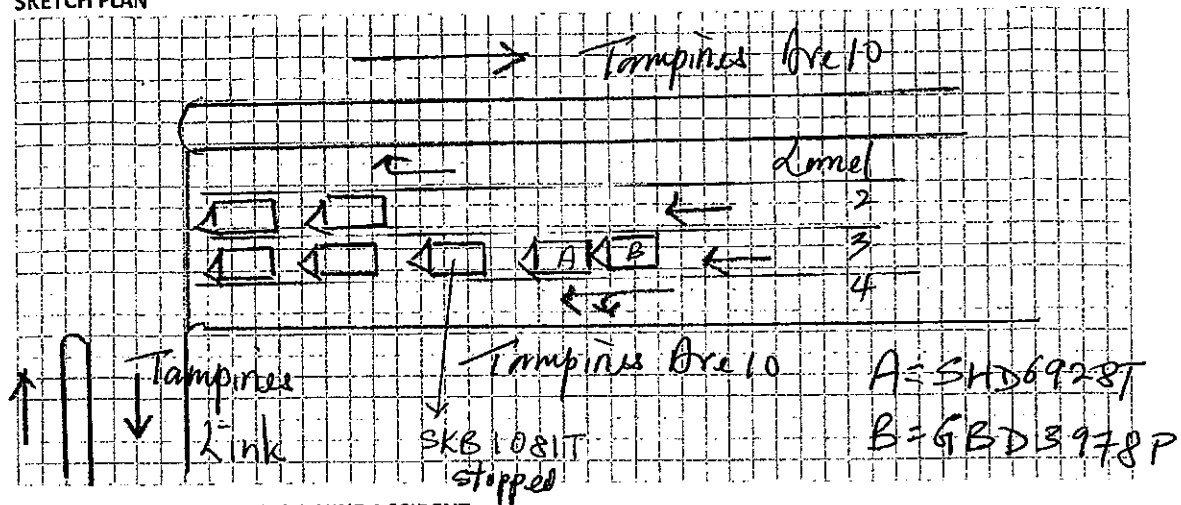

## DESCRIBE CIRCUMSTANCES OF THE ACCIDENT

As seen in the video footage, while I stopped behind a private car on Tampines Ave 10 as it was already red light ahead at Tampines Link junction, I felt a sudden impact when it was vehicle B (GBD 3978P) behind that hit into the rear of my taxi. I took photos at the scene following the accident. The impact caused damage to my taxi. Vehicle B was a van and its front sustained dents. No passengers in my taxi at the time of accident.

## DECLARATION

I/We declare the foregoing particulars are true in every respect.

COMFORT TRANSPORTATION PTE LTD  
CO REG NO. 199303821R

Policyholder's Signature  
Date & Time:

Driver's Signature  
(If driver is not the policyholder)  
Date & Time:

Reporting Centre Personnel's Signature  
Name:  
NRIC/FIN No.:

01/01/2018 SketchPlanForm\_02

Lim Ee Soon  
CS9

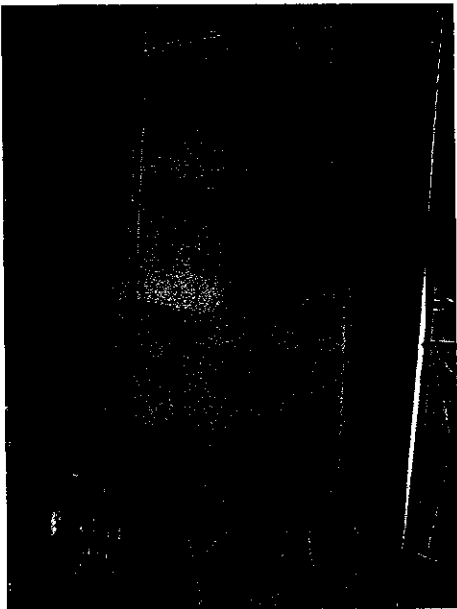
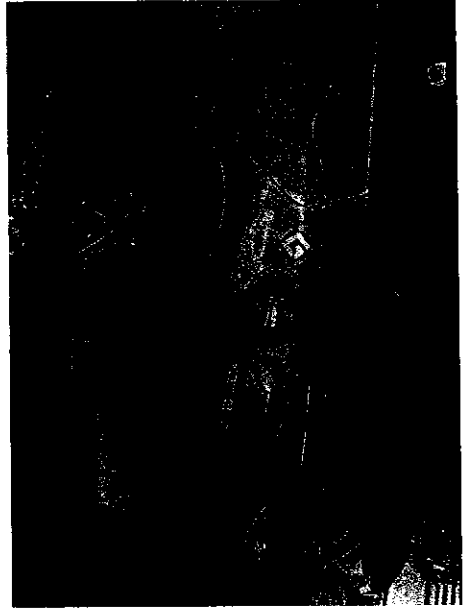
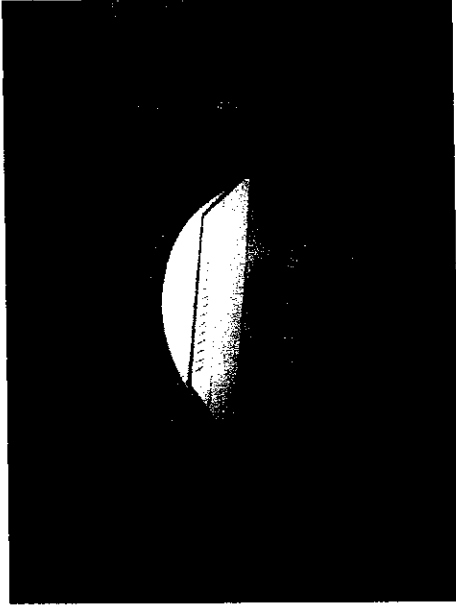
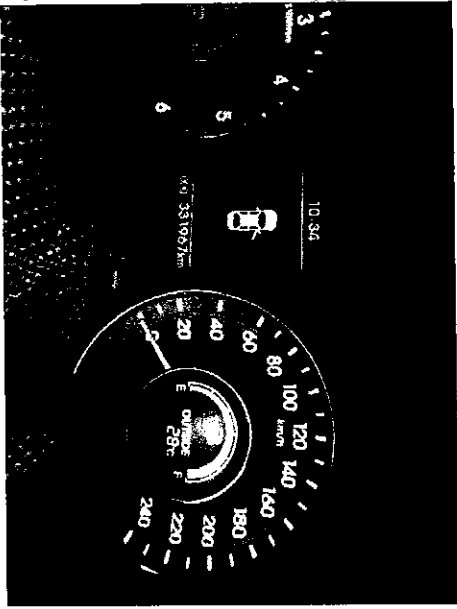

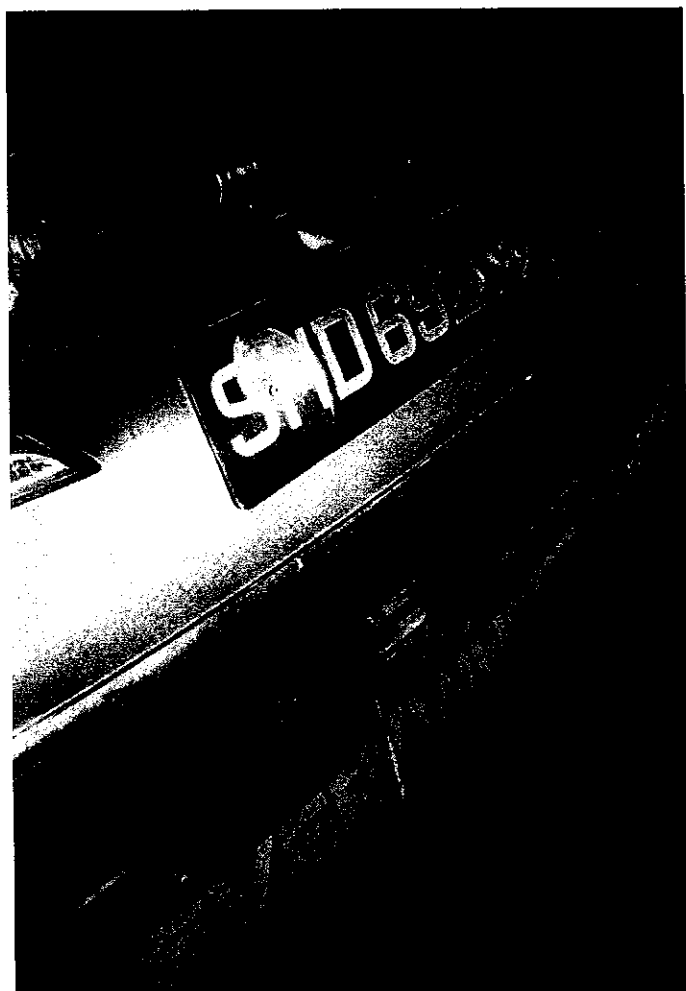
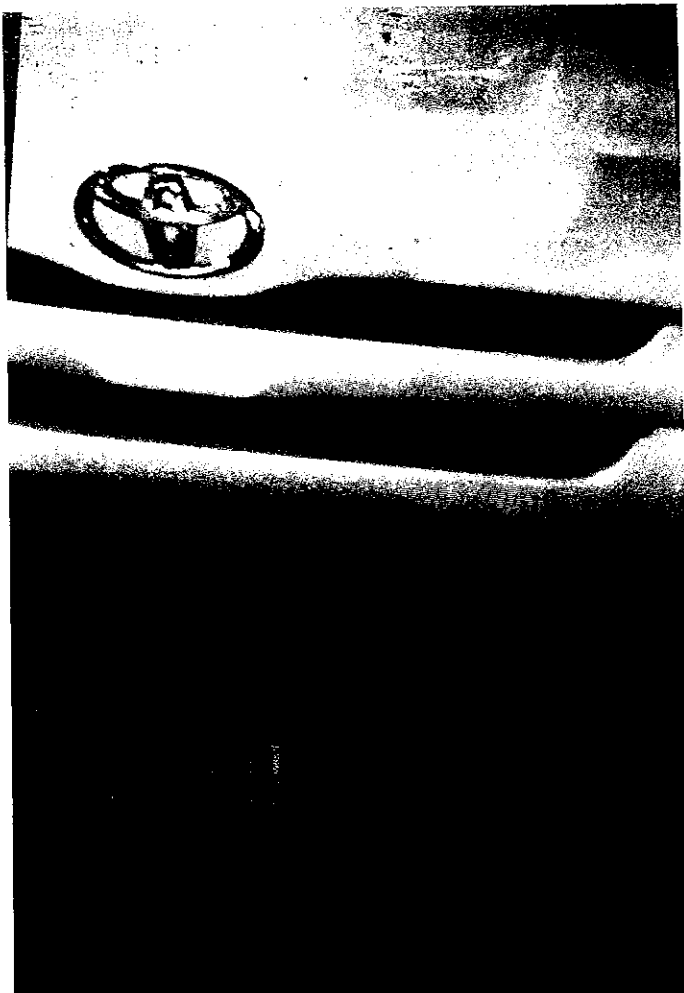
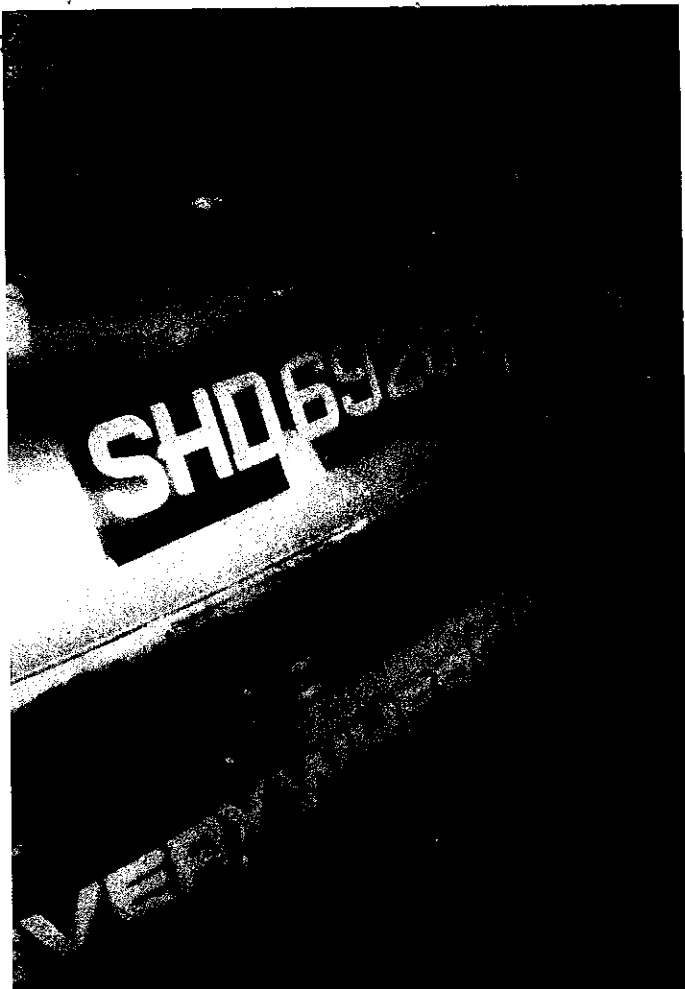

Team: ARC Repair TP(CLSO)1 JOB CARD Sales Order: JC NO.305107472

STOMER  
COMFORT TRANSPORTATION PTE LTD  
/MS 7010045  
STOMER NO 383 SIN MING DRIVE  
DRESS Singapore SINGAPORE 575717  
65508755  
(R) (O)  
(P)

REGN NO: SHD6928T	MILEAGE
MAKE: HYUNDAI	FUEL E.....1/2.....F
MODEL I-40	DATE/TIME IN 16.01.2018 10:35
YR OF MANU 08.10.2015	TARGET DATE
CHASSIS CODE RMHLB41UMGU078444	COMPLETION DATE/TIME:

COUNT CARD NO.

JOB DESCRIPTION

Accident Date: 15.01.2018  
NATURE: 3P 15.01.2018

S/NO LABOR CODE DESCRIPTION

TOKRO - taxi Rew damage  
LKK/ Kalmi -

ECKED & PASSED OUT BY:

SERVICE ADVISOR		CUSTOMER'S SIGNATURE	
Acknowledgement Slip		Exit Pass	
Vehicle No.: SHD6928T LARRY		Vehicle No.: SHD6928T	
Signature/Date		Date	
returned to Service Reception upon collection		To be kept by Security Guard	

**ComfortDelGro Engineering Pte Ltd** (Co.Reg.No:199506048W)  
 59 Loyang Drive  
 Singapore 508969  
 Tel: 6214 8300

**TP INSURER:** Tokio Marine Insurance Singapore Ltd (HQ)  
**COMFORT TRANSPORTATION PTE LTD**

Singapore

**PARTICULARS OF CLAIM**

<b>Claim Type:</b>	THIRD PARTY	<b>Ref. No:</b>	
<b>Policy No:</b>		<b>Date of Loss:</b>	15/01/2018
<b>Vehicle Reg. No.:</b>	SHD6928T	<b>Driveable?</b>	YES
<b>Party At Fault:</b>	UNKNOWN		

<b>Make/Model:</b>	HYUNDAI I40, 1.7 D CRDI (A)	<b>Vehicle Reg. Date:</b>	08/10/2015
<b>Vehicle Colour:</b>	BLUE	<b>Gen Condition:</b>	GOOD
<b>Engine No:</b>	D4FDFU546156	<b>Chassis No:</b>	KMHLB41UMGU078444
<b>Odometer:</b>	331967 KM		

**Paint Type:**

<b>List Item</b>	20.00 %
<b>Discount:</b>	
<b>Total Loss?</b>	NO
<b>Est. Duration of Repair (day)</b>	6

**Present Location:** COMFORTDELGRO ENGINEERING PTE LTD (LOYANG)

<b>COST OF CLAIMS</b>	<b>Amount</b>
Parts	6,036.46
Miscellaneous Items	10.00
Labour	1,700.00
Paintwork Labour	0.00
Towing	0.00
	<b>7769.50</b>
<b>Gross Total (S\$)</b>	<b>7,746.46</b>
<b>+ GST 7.00% (S\$)</b>	<b>542.25</b>
<b>Nett Amount (S\$)</b>	<b>8,288.71</b>

Larry Ng

**This claim is handled by: NG NYUK PHIN**

*Generated using Merimen e-Claims Internet Estimation & Adjusting System*

## REPAIR DETAILS

## Reference

Part Source: MRM-SG Version: 1.0 (Last Synchronised: 16 Jan 2018)  
 Parts: 143 HYUNDAI i40 1.7 D CRDi (A) (Catalogue:Merimen Singapore 1.0)  
 Labour: Repairer's (Price-denominated Standard List)  
 Print Code: ComfortDelGro Engineering Pte Ltd/SHD6928T/16/01/2018 12:58  
 Validity: These estimates are valid only if they contain the print code (above) on all estimate pages, running page numbers with the END OF ESTIMATES marker on the last estimate page  
 Further Info: Items/values not in reference catalogue are prefixed with an asterisk \*.

## Estimates on Parts

No.	Qty	Part No.	Particulars	%Disc	%Depr	Amount
1	1		*BOOT LID — <i>Part</i>	20.00	0.00	*1,681.40 FL
2	1		*BOOT LID RUBBER <i>X su</i>	20.00	0.00	*115.80 FL
3	1		*BOOT LID LOCK UPPER <i>X su</i>	20.00	0.00	*137.90 FL
4	1		*BOOT LID LOCK LOWER <i>X su</i>	20.00	0.00	*31.70 FL
5	1		*BOOT LID H EMBLEM — <i>su</i>	20.00	0.00	*27.20 FL
6	1		*BOOT LID H CRDI PLATE — <i>su</i>	20.00	0.00	*41.00 FL
7	1		*BOOT LID MOLDING — <i>su</i>	20.00	0.00	*85.00 FL
8	1		*BOOT LID i40 EMBLEM — <i>su nn</i>	20.00	0.00	*41.00 FL <i>X</i>
9	1		*BOOT LID LOWER GARNISH <i>X su</i>	20.00	0.00	*398.00 FL
10	1		*REAR BUMPER — <i>Part</i>	20.00	0.00	*603.60 FL
11	1		*REAR BUMPER REINFORCEMENT — <i>su</i>	20.00	0.00	*504.35 FL
12	2		*REAR BUMPER REINFORCEMENT BRACKET - LH/RH <i>2 su</i>	20.00	0.00	*360.00 FL
13	2		*REAR BUMPER SIDE BRACKET - LH/RH <i>2 su</i>	20.00	0.00	*98.00 FL
14	10		*REAR BUMPER CLIPS — <i>all</i>	20.00	0.00	*22.00 FL
15	1		*REAR BUMPER SPONGE — <i>su</i>	20.00	0.00	*143.40 FL
16	1		*REAR BUMPER UNDER COVER — <i>su</i>	20.00	0.00	*225.00 FL
17	2		*REAR BUMPER UNDER REFLECTOR - LH/RH <i>2 su</i>	20.00	0.00	*64.00 FL
18	1		*REAR PANEL — <i>Part</i>	20.00	0.00	*592.30 FL
19	1		*REAR PANEL GARNISH <i>X su</i>	20.00	0.00	*57.70 FL
20	1		*REAR PANEL LOWER PANEL <i>X su</i>	20.00	0.00	*495.50 FL
21	1		*BOOT LID COFORT LOGO — <i>su</i>	0	0.00	*15.00 FS
22	1		*BOOT LID TEL NO STICKER — <i>su</i>	0	0.00	*15.00 FS
23	1		*REAR BUMPER REVERSE SENSOR — <i>2 su</i>	0	0.00	*135.70 FS
24	1		*REAR BUMPER RUBBER MAT — <i>su</i>	0	0.00	*50.00 FS
25	1		*ADVERTISEMENT - BOOT LID — <i>su nn</i>	0	0.00	*100.00 FS <i>X</i>
26	1		*ADVERTISEMENT - REAR BUMPER — <i>su</i>	0	0.00	*50.00 FS
27	2		*ADVERTISEMENT - REAR FENDER - LH/RH — <i>su</i>	0	0.00	*200.00 FS
28	1		*BOOT LID TAIL LAMP - LH <i>X</i>	20.00	0.00	*556.80 FL
29	1		*BOOT LID TAIL LAMP - RH <i>X</i>	20.00	0.00	*556.80 FL

F=Franchise part. S=SpcNett. L=ListItemDisc.

*5 spare tire clamp — Part* *\$ 28.80 - 20%*  
 Sub Total (S\$) 7,404.15  
 - List Item Discount on L Items (S\$) 1,367.69

Total Parts (S\$) 6,036.46

ComfortDelGro Engineering Pte Ltd/SHD6928T/16/01/2018 12:58. Not valid without Reference section.  
 Generated using Merimen e-Claims IEAS

Larry Ng

## Estimates on Miscellaneous Items

No	Qty	Particulars	Amount
<b>Miscellaneous Items</b>			
1	1	OD/TP Case (Insurer)	10.00
<b>Sub Total (S\$)</b>			<b>10.00</b>

## Estimates on Labour

No	Particulars	Lab.Type	Amount
<b>Labour Items</b>			
1	PANEL BEATING	New	<del>850.00</del> 600
2	SPRAY PAINTING	New	<del>600.00</del> 540
3	WIRING CHARGE	New	<del>50.00</del> x <sup>m</sup>
4	TUFF KOTE	New	<del>80.00</del> 20
5	REMOVE/REFIX REVERSE SENSOR	New	<del>120.00</del> 20
<b>Gross Labour Cost (S\$)</b>			<b>1,700.00</b>

ComfortDelGro Engineering Pte Ltd/SHD6928T/16/01/2018 12:58. Not valid without Reference section.  
Generated using Merimen e-Claims IEAS

< END OF ESTIMATES >

Larry Ng

Kalvi 16/1/18

16/1/18 1500 h

3 Days

PIP

Before Part photo

**LKK Auto Consultants** hence notify the Repairer of the following:

- To resurvey before/after spray painting
- To display damaged part(s) during resurvey
- Parts prices are subject to confirmation
- Third party survey is on a "Without Prejudice" basis
- No illegal modification(s) is allowed
- Supplementary item(s) must be resurveyed and is subject to final approval from Insurance Company

Acknowledged by Repairer

Signature:

Date:

## ComfortDelGro Engineering Pte Ltd (Co.Reg.No:199506048W)

59 Loyang Drive  
Singapore 508969  
Tel: 6214 8300

**(SUPPLEMENTARY)**

**TP INSURER:** Tokio Marine Insurance Singapore Ltd (HQ)  
**COMFORT TRANSPORTATION PTE LTD**

Singapore

**PARTICULARS OF CLAIM**

Claim Type:	THIRD PARTY	Ref. No:	
Policy No:	MW008903	Date of Loss:	15/01/2018
Vehicle Reg. No.:	<b>SHD6928T</b>	Driveable?	YES
Party At Fault:	UNKNOWN		
Make/Model:	HYUNDAI I40, 1.7 D CRDI (A)	Vehicle Reg. Date:	08/10/2015
Vehicle Colour:	BLUE	Gen Condition:	GOOD
Engine No:	D4FDFU546156	Chassis No:	KMHLB41UMGU078444
Odometer:	331967 KM		
Paint Type:			
List Item Discount:	20.00 %		
Total Loss?	<b>NO</b>		
Est. Duration of Repair (day)	6		
Present Location:	COMFORTDELGRO ENGINEERING PTE LTD (LOYANG)		

<b>COST OF CLAIMS</b>	<b>Amount</b>
Parts	23.04
Miscellaneous Items	0.00
Labour	0.00
Paintwork Labour	0.00
Towing	0.00
<b>Gross Total (S\$)</b>	<b>23.04</b>
<b>+ GST 7.00% (S\$)</b>	<b>1.61</b>
<b>Nett Amount (S\$)</b>	<b>24.65</b>
<b>+ Previous Estimates (S\$)</b>	<b>8,288.71</b>
<b>Claim Total (S\$)</b>	<b>8,313.36</b>

Generated using Merimen e-Claims Internet Estimation & Adjusting System

**REPAIR DETAILS****Reference****Part Source:** MRM-SG      Version: 1.0 (Last Synchronised: 01 Feb 2018)**Parts:** 143      HYUNDAI I40 1.7 D CRDi (A) (Catalogue:Merimen Singapore 1.0)**Labour:** Repairer's      (Price-denominated Standard List)**Print Code:** ComfortDelGro Engineering Pte Ltd/SHD6928T/01/02/2018 08:45**Validity:** These estimates are valid only if they contain the print code (above) on all estimate pages, running page numbers with the END OF ESTIMATES marker on the last estimate page**Further Info:** Items/values not in reference catalogue are prefixed with an asterisk \*.**Estimates on Parts**

No.	Qty	Part No.	Particulars	%Disc	%Depr	Amount
1	1		*SPARE TYRE CLAMP	20.00	0.00	<del>35.6</del> *28.80 FL ✓
F=Franchise part. L=ListItemDisc.						
Sub Total (\$\$)						28.80
- List Item Discount on L Items (\$\$)						5.76
Total Parts (\$\$)						23.04

ComfortDelGro Engineering Pte Ltd/SHD6928T/01/02/2018 08:45. Not valid without Reference section.  
Generated using Merimen e-Claims IEAS

## Estimates on Miscellaneous Items

There are no new miscellaneous items selected.

## Estimates on Labour

There are no labour items selected.

ComfortDelGro Engineering Pte Ltd/SHD6928T/01/02/2018 08:45. Not valid without Reference section.  
Generated using Merimen e-Claims IEAS

< END OF ESTIMATES >

## COMFORTDELGRO ENGINEERING

Our Job Ref No : 305107472

Date : 30.01.2018

ComfortDelGro Engineering Pte Ltd  
59 Loyang Drive Singapore 508969  
Fax: 6546 8156

### FINALIZATION FORM

To : LKK

Fax :

Attn : KALVIN

Vehicle Reg No. : SHD6928T

Date of Accident: 15.01.2018

The survey and estimates of the repairs of the above-mentioned vehicle are as follows:-

1. The repair job shall bill to: TOKIO GBD3978P

2. The finalized amount shall be:

(a) Spare Parts after List discount \$3,916.94

(b) Labour Charges \$1,190.00

Total for Part-By-Part Repair Cost \$5,106.94

(c.) Lumpsum Repair (if applicable)

Total for Lumpsum repair cost after Less: \_\_\_\_\_

Final Lumpsum Repair cost \_\_\_\_\_

3. Estimated normal period for repairs: 3 working days.

4. We shall treat the above amount as Correct and Confirmed if there is no reply from you within 7 working days

5. Thank you for your assistance.

We confirm the estimates and finalized amount

Signature : 

Name : Larry Ng

Tel : 6214 8316

Fax : 6546 8156

Signature : 

Name : K. Loh

Date : 31/1/18

### For Official Use Only

Item	Amount	Document Attached Yes or No	Confirm By (Signature)	Remarks
1. Rental Rate P/Day		YES		
2. Loss of Income Paid				
3. Survey Fees				
4. LTA Search Fee				
5. Medical Fees (on behalf of driver, if applicable)				
6. Overrun				

Remarks:

## COMFORTDELGRO ENGINEERING PTE LTD

## REPAIR ESTIMATE

Date: 30.01.2018

Time: 18:29:53

Page: 1

COMPANY : THIRD PARTY'S CLAIMS (CAS)  
CUSTOMER: 7010045  
ADDRESS : COMFORT TRANSPORTATION PTE LTD  
383 SIN MING DRIVE  
SINGAPORE SINGAPORE 575717  
65508755

JOB NO : 305107472  
REGN NO : SHD6928T  
MILEAGE : 0000000000  
MAKE : HYUNDAI  
MODEL : I-40  
DATE OF REGN : 08.10.2015  
DATE/TIME IN : 16.01.2018 10:35  
ACCIDENT DATE : 15.01.2018

## JOB / PARTS DESCRIPTION

## QTY IND UNIT-PRICE DISC% AMOUNT

## PART REQUISITION

0001	04-01-0103-0577-G	I40VC PANEL ASSY-TRUNK LI	1	1,681.40	20.00	1,345.12
0002	04-01-0103-0800-G	I40VC SYMBOL MARK-TRUNK L	1	27.20	20.00	21.76
0003	04-01-0103-0786-G	I40VC EMBLEM-CRDI	1	41.00	20.00	32.80
0004	28-01-0103-0005-A	(I40/SONATA)REAR BOOT LOG	1	15.00		15.00
0005	28-01-0103-0006-A	(I40/SONATA)REAR BOOT TEL	1	15.00		15.00
0006	04-01-0103-0579-G	I40VC COVER ASSY-RR BUMPE	1	603.60	20.00	482.88
0007	04-01-0103-0739-G	I40VC ABSORBER-RR BUMPER	1	143.40	20.00	114.72
0008	04-01-0103-0738-G	I40VC COVER-RR BUMPER LWR	1	225.00	20.00	180.00
0009	04-01-0101-0111-G	HYUNDAI BUMPER COVER CLIP	10 L	22.00	20.00	17.60
0010	04-01-0103-1150-A	I40VC PROTECTOR MAT	1	50.00		50.00
0011	09-01-9999-0068-A	HYUNDAI REVERSE SENSOR AS	1	135.70		135.70
0012	04-01-0103-0696-G	I40VC PANEL ASSY-BACK #	1	592.30	20.00	473.84
0013	04-01-0103-2159-G	I40VC BEAM - REAR BUMPER	1	504.35	20.00	403.48

## COMFORTDELGRO ENGINEERING PTE LTD

## REPAIR ESTIMATE

Date: 30.01.2018

Time: 18:29:53

Page: 2

COMPANY : THIRD PARTY'S CLAIMS (CAS)  
CUSTOMER: 7010045  
ADDRESS : COMFORT TRANSPORTATION PTE LTD  
383 SIN MING DRIVE  
SINGAPORE SINGAPORE 575717  
65508755

JOB NO : 305107472  
REGN NO : SHD6928T  
MILEAGE : 0000000000  
MAKE : HYUNDAI  
MODEL : I-40  
DATE OF REGN : 08.10.2015  
DATE/TIME IN : 16.01.2018 10:35  
ACCIDENT DATE : 15.01.2018

JOB / PARTS DESCRIPTION		QTY IND UNIT-PRICE DISC% AMOUNT			
0014 04-01-0103-0695-G	I40VC CLAMP-SPARE TIRE	1	28.80	20.00	23.04
0015 04-01-0103-0785-G	I40VC MLDG-CR PIECE	1	85.00	20.00	68.00
0016 04-01-0103-0742-G	I40VC STAY-RR BUMPER LH	1	180.00	20.00	144.00
0017 04-01-0103-0743-G	I40VC STAY-RR BUMPER RH	1	180.00	20.00	144.00

SUB-TOTAL : 3,666.94

## JOB NATURE

0000 L	PANEL BEATING	600.00
0001 23-502	SPRAYPAINT ON AFFECTED AREA	540.00
0002 20-00	TUFF COAT ON AFFECTED PARTS.	20.00
0003 L	REMOVE/REFIX REVERSE SENSOR	20.00
0004 L	MERIMEN FEE	10.00

## COMFORTDELGRO ENGINEERING PTE LTD

Date: 30.01.2018

## REPAIR ESTIMATE

Time: 18:29:53

Page: 3

COMPANY : THIRD PARTY'S CLAIMS (CAS)  
CUSTOMER: 7010045  
ADDRESS : COMFORT TRANSPORTATION PTE LTD  
383 SIN MING DRIVE  
SINGAPORE SINGAPORE 575717  
65508755

JOB NO : 305107472  
REGN NO : SHD6928T  
MILEAGE : 0000000000  
MAKE : HYUNDAI  
MODEL : I-40  
DATE OF REGN : 08.10.2015  
DATE/TIME IN : 16.01.2018 10:35  
ACCIDENT DATE : 15.01.2018

JOB / PARTS DESCRIPTION		QTY	IND	UNIT-PRICE	DISC%	AMOUNT
0005 L	Advetisement - Rear Bumper	50.00				
0006 L	Advetisement - Rear Fenders - LH/RH	200.00				

SUB-TOTAL : 1,440.00

TOTAL : 5,106.94

MVA NAME & SIGNATURE  
DATE :

AUTHORISED : YES / NO  
SURVEYOR NAME & SIGNATURE  
DATE :

### ...CLAIM SUBFOLDER...(Pending for Survey Report)

CLAIM SUBFOLDER TRACKING							
Case	Notified	Est Submitted	Adj Assigned	Adj Rpt	Adj Submitted	Ins Auth'ed	Status
Main	16 Jan 2018 12:41	16 Jan 2018 12:58	16 Jan 2018 14:54	<b>S\$5,106.94</b>	<b>S\$5,106.94</b>		<b>Pending for Survey Report</b>
	<a href="#">Sendback Est</a>	<b>S\$7,746.46</b>	<a href="#">Edit Adj Rpt</a>	<a href="#">Edit Estimates</a>	<a href="#">View Rpt</a>		<a href="#">Cancel Case</a>
Supp #1	01 Feb 2018 08:42	01 Feb 2018 08:45	01 Feb 2018 08:45			(Combined)	<b>Combined with Main</b> <a href="#">Uncombine Suppl.</a>

<b>Main</b>	<b>Reference</b>	<b>Claim Details</b>	<b>Documents</b>	<a href="#">Show All</a>
-------------	------------------	----------------------	------------------	--------------------------

#### CLAIM SUBFOLDER DETAILS

Insured:	<b>COMFORT TRANSPORTATION PTE LTD</b> , Co. Reg. No.: 199303821R		
Main Claimant:	<b>COMFORT TRANSPORTATION PTE LTD</b>		
Vehicle Reg. No.:	<b>SHD6928T</b>	Date of Loss:	15/01/2018 20:00 - :59
Claim Type:	<b>TP / M1800345</b>	Policy/Cover Note No.:	<b>MW008903 (Comprehensive)</b> Coverage: 14/10/2017 - 13/10/2018
Vehicle Reg. No. (Insured):	<b>GBD3978P</b>	Policy No. (Claimant):	
		Excess:	S\$500.00
Repairer:	<b>ComfortDelGro Engineering Pte Ltd (Loyang)</b> 59 Loyang Drive, 508969 Loyang - Tel: 6214 8300		
Handling Insurer:	<b>Tokio Marine Insurance Singapore Ltd (HQ)</b> - Tel: 6221 6111 ... [Handled by <b>Dillen Senthilan so Selvarajoo</b> ]		
Adjuster:	<b>LKK Auto Consultants Pte Ltd (HQ)</b> - Tel: 6256-3561 ... [Handled by <b>KALVIN ANG WEI KUN</b> ] ... [Final Rpt due 25/01/2018]		

#### ASSOCIATED MAIL RECEIVED

[View All](#)
[Compose Case Mail](#)

There are no mail for this case.

#### ALL ASSOCIATED TASKS

[View All](#)
[Search Tasks](#)
[Create New Task](#)
[Complete](#)

Due Date	Priority	Type	Task Group	Subject	Handler	Assigned By	Completed On	Created On	Done?
No results.									

## Claim Documents

**SHD6928T (M1800345)**

**[GBD3978P]**

**TP**

**COMFORT TRANSPORTATION PTE LTD**

**Jan 15 2018 8:00PM**

**[COMFORT TRANSPORTATION PTE LTD]**

**ComfortDelGro Engineering Pte Ltd**

<a href="#">Upload Documents</a>   <a href="#">Upload Photos</a>   <a href="#">Compose New Letter</a>			<b>View</b> <a href="#">View in Browser</a>	
<b>Assessment Reports</b>			1 per page	<input checked="" type="checkbox"/>
No	Finalized On	ComfortDelGro Engineering Pte Ltd (Loyang)		
1	16/01/18 12:58	Repairer Estimates		Load HTM
2	01/02/18 08:45	Repairer Estimates Suppl. #1		Load HTM
No	Finalized On	Tokio Marine Insurance Singapore Ltd (HQ)		
1	16/01/18 15:24	Accident Statement		Load HTM
From: SC - Reg. No: GBD3978P, Claimant: S&G INTERIOR DECO N SERVICES				
<b>Photos/Images</b>			3 per page	<input checked="" type="checkbox"/>
No	Relabel/Reorder	LKK Auto Consultants Pte Ltd (HQ)		
1	16/01/18 17:27	General View		Load JPG <input checked="" type="checkbox"/>
2	16/01/18 17:27	General View		Load JPG <input checked="" type="checkbox"/>
3	16/01/18 17:27	General View		Load JPG <input checked="" type="checkbox"/>
4	16/01/18 17:27	General View		Load JPG <input checked="" type="checkbox"/>
5	16/01/18 17:27	General View		Load JPG <input checked="" type="checkbox"/>
6	16/01/18 17:27	General View		Load JPG <input checked="" type="checkbox"/>
7	16/01/18 17:27	General View		Load JPG <input checked="" type="checkbox"/>
8	16/01/18 17:27	General View		Load JPG <input checked="" type="checkbox"/>
9	16/01/18 17:27	General View		Load JPG <input checked="" type="checkbox"/>
10	16/01/18 17:27	General View		Load JPG <input checked="" type="checkbox"/>
11	16/01/18 17:27	General View		Load JPG <input checked="" type="checkbox"/>
12	16/01/18 17:27	General View		Load JPG <input checked="" type="checkbox"/>
13	16/01/18 17:27	General View		Load JPG <input checked="" type="checkbox"/>
14	16/01/18 17:27	General View		Load JPG <input checked="" type="checkbox"/>
15	16/01/18 17:27	General View		Load JPG <input checked="" type="checkbox"/>
16	16/01/18 17:27	General View		Load JPG <input checked="" type="checkbox"/>
17	16/01/18 17:27	General View		Load JPG <input checked="" type="checkbox"/>
18	16/01/18 17:27	General View		Load JPG <input checked="" type="checkbox"/>
19	16/01/18 17:27	General View		Load JPG <input checked="" type="checkbox"/>
20	16/01/18 17:27	General View		Load JPG <input checked="" type="checkbox"/>
21	16/01/18 17:27	General View		Load JPG <input checked="" type="checkbox"/>
22	16/01/18 17:27	General View		Load JPG <input checked="" type="checkbox"/>
23	16/01/18 17:27	General View		Load JPG <input checked="" type="checkbox"/>
24	16/01/18 17:27	General View		Load JPG <input checked="" type="checkbox"/>
25	16/01/18 17:27	General View		Load JPG <input checked="" type="checkbox"/>
26	16/01/18 17:27	General View		Load JPG <input checked="" type="checkbox"/>
27	16/01/18 17:27	General View		Load JPG <input checked="" type="checkbox"/>
28	16/01/18 17:27	General View		Load JPG <input checked="" type="checkbox"/>
29	16/01/18 17:27	General View		Load JPG <input checked="" type="checkbox"/>

30	16/01/18 17:27	General View	1	Load JPG	<input checked="" type="checkbox"/>
31	16/01/18 17:27	General View	1	Load JPG	<input checked="" type="checkbox"/>
32	16/01/18 17:27	General View	1	Load JPG	<input checked="" type="checkbox"/>
33	16/01/18 17:27	General View	1	Load JPG	<input checked="" type="checkbox"/>
34	16/01/18 17:27	General View	1	Load JPG	<input checked="" type="checkbox"/>
35	16/01/18 17:27	General View	1	Load JPG	<input checked="" type="checkbox"/>
36	16/01/18 17:27	General View	1	Load JPG	<input checked="" type="checkbox"/>
37	16/01/18 17:27	General View	1	Load JPG	<input checked="" type="checkbox"/>
38	17/01/18 17:38	Reinspection Photo	1	Load JPG	<input checked="" type="checkbox"/>
39	17/01/18 17:38	Reinspection Photo	1	Load JPG	<input checked="" type="checkbox"/>
40	17/01/18 17:38	Reinspection Photo	1	Load JPG	<input checked="" type="checkbox"/>
41	17/01/18 17:38	Reinspection Photo	1	Load JPG	<input checked="" type="checkbox"/>
42	17/01/18 17:38	Reinspection Photo	1	Load JPG	<input checked="" type="checkbox"/>
43	17/01/18 17:38	Reinspection Photo	1	Load JPG	<input checked="" type="checkbox"/>
44	17/01/18 17:38	Reinspection Photo	1	Load JPG	<input checked="" type="checkbox"/>
45	17/01/18 17:38	Reinspection Photo	1	Load JPG	<input checked="" type="checkbox"/>
46	17/01/18 17:38	Reinspection Photo	1	Load JPG	<input checked="" type="checkbox"/>
47	17/01/18 17:38	Reinspection Photo	1	Load JPG	<input checked="" type="checkbox"/>
48	17/01/18 17:38	Reinspection Photo	1	Load JPG	<input checked="" type="checkbox"/>
49	17/01/18 17:38	Reinspection Photo	1	Load JPG	<input checked="" type="checkbox"/>
50	17/01/18 17:38	Reinspection Photo	1	Load JPG	<input checked="" type="checkbox"/>
<b>Documentation</b>					
				1 per page	<input checked="" type="checkbox"/>
No	Finalized On	ComfortDelGro Engineering Pte Ltd (Braddell)		Thumbnail	Print
1	06/02/18 16:39	LOD, Invoice, LOR, Mileage Record, LA, LTA Search Fee	1	Load PDF	
No	Finalized On	Tokio Marine Insurance Singapore Ltd (HQ)		Thumbnail	Print
1	16/01/18 14:56	TP - SHD6928T - EMAIL LKK & CDGE TO UPLOAD GIA	1	Load PDF	
2	16/01/18 15:22	TP - SHD6928T - Singapore Accident Statement	1	Load PDF	
3	08/02/18 18:03	Letter of Demand from Third Party	1	Load TIF	
No	Relabel/Reorder	LKK Auto Consultants Pte Ltd (HQ)		Thumbnail	Print
1	17/01/18 10:37	TP GIA REPORT	1	Load PDF	
2	09/02/18 10:09	Supplementary	1	Load PDF	

## Documents Checklist

<b>DOCUMENTS CHECKLIST</b>	Reset	Save	Print
There are no document checklists configured.			

<p><b>Our Checklist Remarks - LKK Auto Consultants Pte Ltd (HQ)</b></p> <div style="border: 1px solid black; height: 40px; width: 100%;"></div> <p> <input type="checkbox"/> Show Remarks To: <input type="checkbox"/> Repairer <input type="checkbox"/> Handling Insurer         </p> <p><small>Note: Remarks are private unless you show it to other parties.</small></p>
---

# LKK Auto Consultants Pte Ltd (Co.Reg.No:199607198R)

51 Ubi Ave 1 #01-25, Paya Ubi Industrial Park

Singapore 408933

Tel: 6256-3561 Fax: 6844-8805 Email: sur@lkkauto.com;assignments@lkkauto.com

## VEHICLE DAMAGE INSPECTION REPORT

Our File No: CS/TMI18000958/K1VBE2

Date: 09/02/2018

### REFERENCE

Handling Insurer: Tokio Marine Insurance Singapore Ltd

Policy No: MW008903

Claimant Vehicle No : SHD6928T

Insured Vehicle No : GBD3978P

Date of Loss: 15/01/2018

Nature of Claim: TP

Claim No: M1800345

### DESCRIPTION & IDENTIFICATION OF VEHICLE

Reg No: SHD6928T

Make &amp; Model: HYUNDAI I40, 1.7 D CRDi (A)

Engine No: D4DFU546156

Reg. Date: 08/10/2015 (Man. Year: 2015)

Chassis No: KMHLB41UMGU078444

Colour: Blue

Odometer: 331967 km

Engine Capacity: 1685 cc

Market Value/New Car Price: N/A

Sum Insured (S\$): Market Value/New Car Price

### CONDITION OF VEHICLE AT THE TIME OF SURVEY

General Condition: Good Steering (Serviceable):

Yes Footbrake (Serviceable):

Yes

Handbrake (Serviceable): Yes Engine Modification:

No

Pre-accident Condition:

Good

### CONDITION OF TYRES

Front Tyre Size: 205/60 R16

Rear Tyre Size: 205/60 R16

Front Left Side: West Lake 7 mm

Rear Left Side: West Lake 7 mm

Front Right Side: West Lake 7 mm

Rear Right Side: West Lake 7 mm

The above values represent the remaining tyre treads depth

COST OF CLAIMS	Repairer's	Adjuster's	Difference	Diff %
Parts	6,059.50	3,916.94	2,142.56	35.36
Miscellaneous Items	10.00	10.00	0.00	0.00
Labour	1,700.00	1,180.00	520.00	30.59
Paintwork Labour	0.00	0.00	0.00	
Towing	0.00	0.00	0.00	
<b>Gross Total (S\$)</b>	<b>7,769.50</b>	<b>5,106.94</b>	<b>2,662.56</b>	<b>34.27</b>
<b>+ GST 7.00/7.00% (S\$)</b>	<b>543.86</b>	<b>357.49</b>	<b>186.37</b>	<b>34.27</b>
<b>Nett Amount (S\$)</b>	<b>8,313.36</b>	<b>5,464.43</b>	<b>2,848.93</b>	<b>34.27</b>

### INSPECTION

Date of Assignment: 16/01/2018 Present Location:

ComfortDelGro Engineering Pte Ltd  
(Loyang)

Date Inspected: 16/01/2018 Inspected At:

59 Loyang Drive  
Singapore 508969

Estimated Period of Repair: 3.0 days

Adjuster: KALVIN ANG WEI KUN

Manager: VERON CHEN

*NOTE: This report represents our findings at the time and place of inspection stated herein. Such inspection has been carried out to the best of our knowledge and ability but any other liability under any other circumstances is hereby expressly excluded.*

## REPAIR DETAILS

### Reference

**Part Source:** MRM-SG      **Version:** 1.0 (Last Synchronised: 09 Feb 2018)  
**Parts:** 143      **HYUNDAI I40 1.7 D CRDi (A) (Catalogue:Merimen Singapore 1.0)**  
**Labour:** Repairer's      **(Price-denominated Standard List)**  
**Print Code:** (Unsubmitted, no print-code for SHD6928T)  
**Validity:** These estimates are valid only if they contain the print code (above) on all estimate pages, running page numbers with the END OF ESTIMATES marker on the last estimate page  
**Further Info:** Items/values not in reference catalogue are prefixed with an asterisk \*.

### Recommended Parts

No.	Qty	Part No. Particulars	Condition	Repairer's	Amount
1	1	*BOOT LID	Dented	1,681.40 FL	*1,681.40 FL
2	1	*BOOT LID RUBBER	Serviceable	115.80 FL	*- FL
3	1	*BOOT LID LOCK UPPER	Serviceable	137.90 FL	*- FL
4	1	*BOOT LID LOCK LOWER	Serviceable	31.70 FL	*- FL
5	1	*BOOT LID H EMBLEM	Necessary	27.20 FL	*27.20 FL
6	1	*BOOT LID H CRDI PLATE	Necessary	41.00 FL	*41.00 FL
7	1	*BOOT LID MOLDING	Cut	85.00 FL	*85.00 FL
8	1	*BOOT LID i40 EMBLEM	Not Necessary	41.00 FL	*- FL
9	1	*BOOT LID LOWER GARNISH	Repair	398.00 FL	*- FL
10	1	*REAR BUMPER	Deformed	603.60 FL	*603.60 FL
11	1	*REAR BUMPER REINFORCEMENT	Cracked	504.35 FL	*504.35 FL
12	2	*REAR BUMPER REINFORCEMENT BRACKET - LH/RH	Bent	360.00 FL	*360.00 FL
13	2	*REAR BUMPER SIDE BRACKET - LH/RH	Serviceable	98.00 FL	*- FL
14	10	*REAR BUMPER CLIPS	Necessary	22.00 FL	*22.00 FL
15	1	*REAR BUMPER SPONGE	Torn	143.40 FL	*143.40 FL
16	1	*REAR BUMPER UNDER COVER	Cracked	225.00 FL	*225.00 FL
17	2	*REAR BUMPER UNDER REFLECTOR - LH/RH	Serviceable	64.00 FL	*- FL
18	1	*REAR PANEL	Dented	592.30 FL	*592.30 FL
19	1	*REAR PANEL GARNISH	Serviceable	57.70 FL	*- FL
20	1	*REAR PANEL LOWER PANEL	Repair	495.50 FL	*- FL
21	1	*BOOT LID COFORT LOGO	Necessary	15.00 FS	*15.00 FS
22	1	*BOOT LID TEL NO STICKER	Necessary	15.00 FS	*15.00 FS
23	1	*REAR BUMPER REVERSE SENSOR	Shorted	135.70 FS	*135.70 FS
24	1	*REAR BUMPER RUBBER MAT	Necessary	50.00 FS	*50.00 FS
25	1	*ADVERTISEMENT - BOOT LID	Not Necessary	100.00 FS	*- FS
26	1	*ADVERTISEMENT - REAR BUMPER	Necessary	50.00 FS	*50.00 FS
27	2	*ADVERTISEMENT - REAR FENDER - LH/RH	Necessary	200.00 FS	*200.00 FS
28	1	*BOOT LID TAIL LAMP - LH	Serviceable	556.80 FL	*- FL
29	1	*BOOT LID TAIL LAMP - RH	Serviceable	556.80 FL	*- FL

#### Supplementary #1

30	1	*SPARE TYRE CLAMP	Broken	28.80 FL	*28.80 FL
----	---	-------------------	--------	----------	-----------

F=Franchise part. S=SpcNett. L=ListItemDisc.

**Sub Total (\$\$)** 7,432.95      **4,779.75**  
**- List Item Discount on L Items 20.00/20.00% (\$\$)** 1,373.45      **862.81**

**Total Parts (\$\$)** 6,059.50      **3,916.94**

Report was unsubmitted during this print-out.

## Recommended Miscellaneous Items

No	Qty	Particulars	Repairer's	Amount
<b>Miscellaneous Items</b>				
1	1	OD/TP Case (Insurer)	10.00	10.00
<b>Sub Total (S\$)</b>			<b>10.00</b>	<b>10.00</b>

## Recommended Labour

No	Particulars	Lab.Type	Repairer's	Amount
<b>Labour Items</b>				
1	PANEL BEATING	New	850.00	600.00
2	SPRAY PAINTING	New	600.00	540.00
3	WIRING CHARGE	New	50.00	0.00
4	TUFF KOTE	New	80.00	20.00
5	REMOVE/REFIX REVERSE SENSOR	New	120.00	20.00
<b>Gross Labour Cost (S\$)</b>			<b>1,700.00</b>	<b>1,180.00</b>

Report was unsubmitted during this print-out.
---

&lt; END OF ESTIMATES &gt;