

22/03/2018

ASS. REC. BY:

REF: CS/TML18000925 / Kltb n2 Special Instruction:

Surveyor
Maimen

KALVIN.

ASSIGNMENT (Office)

From (Person): Dillen Senthilan of TML Date/Time: 16/01/2018 11:41 am

Estimated Cost: Bill to:

OD / TP / WS / TP RES / OD RES / EVA / INV / MV / CS

To Inspect Vehicle No: SHC 8444P Insured: SBC 663 Y

at Workshop m/s Comfort Delgado Tel: 6214 8315

of 59 Layang Dine

Policy No: MV007933 Claim No: M1800283

Sum Insured: Excess:

Make of Veh: D.O.A. 12/01/2018
(Client's Record)

CA / REV / REP. / REV 24 HRS WPI

H.O.D. Endorsement:

Date/Time: 16/01/2018 11:57 am Person Contacted: Vehicle IN/OUT

Date/Time	Action/Instruction (✓) Estimate
	SHC 8444P - X
	SBC 663 Y - X

REFERENCES

[illegible]

Policy Center

Ferraro: The van had commenced its
return at the time of inspection.

	
45	45

3. Unit or Market Value _____
 4. Accident Report _____ Consistent? Yes or No _____
 5. FR Cash _____ Consistent? Yes or No _____
 6. FR Release _____ days Res: Yes or No _____
 7. Amount _____ \$ Eval: Yes or No _____
 8. CA / REV / REP. / 24 HRS _____
 Date _____ Person Contacted _____ Vehicle IN / OUT _____

SHC 8442P 3 Dec 2015
 Type: Nissan Micra B15 Van Lorry 0
 Truck / Trailer:
 Make: Hyundai Z40 1685
 Color: Blue 0
 Seating: 229 648 0
 Engine:
 Cyls: KMHLB414AH 4080 673
 Gen. Cond: Good / Fair / Poor / Burnt
 Steering: Inoperative / Jammed / Leaked / Burnt or
 Brakes: Inoperative / Jammed / Leaked / Burnt or
 Model: N/A / S/Rim / STD / Rim or
 Tyre Size: 205/60R16
 BS / DUN / EXNOVA / GY / PS / LIZA / MIC / OHTSU / PIR / SUN /
 TOYO / YOKO or Hankook
 Front: 7 Rear: 7
 C.O.A. 12/1/18 16/1/18
 Survey notes: CP4E (10 years)
 Des. of Damages: Bt / Reas / O/S / N/S / U/C / Rock/other or
 Rear
 The U/C / Chassis frame / Body Structure suffered due to collision

22/1/8 (hand) p/p \$ 1070.48 / 2 Pgs.
Red: \$ 3656.46, 771.

T.K. 5
P/P

RECEIVED 23 JAN 1964

typist

<input type="checkbox"/>	Final Report
<input checked="" type="checkbox"/>	Final Report

Days Of Repair: 2
Resurvey No. of Trip:

1998, 1999, 2000, 2001, 2002, 2003, 2004, 2005, 2006, 2007, 2008, 2009, 2010, 2011, 2012, 2013, 2014, 2015, 2016, 2017, 2018, 2019, 2020, 2021, 2022, 2023, 2024, 2025, 2026, 2027, 2028, 2029, 2030, 2031, 2032, 2033, 2034, 2035, 2036, 2037, 2038, 2039, 2040, 2041, 2042, 2043, 2044, 2045, 2046, 2047, 2048, 2049, 2050, 2051, 2052, 2053, 2054, 2055, 2056, 2057, 2058, 2059, 2060, 2061, 2062, 2063, 2064, 2065, 2066, 2067, 2068, 2069, 2070, 2071, 2072, 2073, 2074, 2075, 2076, 2077, 2078, 2079, 2080, 2081, 2082, 2083, 2084, 2085, 2086, 2087, 2088, 2089, 2090, 2091, 2092, 2093, 2094, 2095, 2096, 2097, 2098, 2099, 2100, 2101, 2102, 2103, 2104, 2105, 2106, 2107, 2108, 2109, 2110, 2111, 2112, 2113, 2114, 2115, 2116, 2117, 2118, 2119, 2120, 2121, 2122, 2123, 2124, 2125, 2126, 2127, 2128, 2129, 2130, 2131, 2132, 2133, 2134, 2135, 2136, 2137, 2138, 2139, 2140, 2141, 2142, 2143, 2144, 2145, 2146, 2147, 2148, 2149, 2150, 2151, 2152, 2153, 2154, 2155, 2156, 2157, 2158, 2159, 2160, 2161, 2162, 2163, 2164, 2165, 2166, 2167, 2168, 2169, 2170, 2171, 2172, 2173, 2174, 2175, 2176, 2177, 2178, 2179, 2180, 2181, 2182, 2183, 2184, 2185, 2186, 2187, 2188, 2189, 2190, 2191, 2192, 2193, 2194, 2195, 2196, 2197, 2198, 2199, 2200, 2201, 2202, 2203, 2204, 2205, 2206, 2207, 2208, 2209, 2210, 2211, 2212, 2213, 2214, 2215, 2216, 2217, 2218, 2219, 2220, 2221, 2222, 2223, 2224, 2225, 2226, 2227, 2228, 2229, 2230, 2231, 2232, 2233, 2234, 2235, 2236, 2237, 2238, 2239, 2240, 2241, 2242, 2243, 2244, 2245, 2246, 2247, 2248, 2249, 2250, 2251, 2252, 2253, 2254, 2255, 2256, 2257, 2258, 2259, 2260, 2261, 2262, 2263, 2264, 2265, 2266, 2267, 2268, 2269, 2270, 2271, 2272, 2273, 2274, 2275, 2276, 2277, 2278, 2279, 2280, 2281, 2282, 2283, 2284, 2285, 2286, 2287, 2288, 2289, 2290, 2291, 2292, 2293, 2294, 2295, 2296, 2297, 2298, 2299, 2300, 2301, 2302, 2303, 2304, 2305, 2306, 2307, 2308, 2309, 2310, 2311, 2312, 2313, 2314, 2315, 2316, 2317, 2318, 2319, 2320, 2321, 2322, 2323, 2324, 2325, 2326, 2327, 2328, 2329, 2330, 2331, 2332, 2333, 2334, 2335, 2336, 2337, 2338, 2339, 2340, 2341, 2342, 2343, 2344, 2345, 2346, 2347, 2348, 2349, 2350, 2351, 2352, 2353, 2354, 2355, 2356, 2357, 2358, 2359, 2360, 2361, 2362, 2363, 2364, 2365, 2366, 2367, 2368, 2369, 2370, 2371, 2372, 2373, 2374, 2375, 2376, 2377, 2378, 2379, 2380, 2381, 2382, 2383, 2384, 2385, 2386, 2387, 2388, 2389, 2390, 2391, 2392, 2393, 2394, 2395, 2396, 2397, 2398, 2399, 2400, 2401, 2402, 2403, 2404, 2405, 2406, 2407, 2408, 2409, 2410, 2411, 2412, 2413, 2414, 2415, 2416, 2417, 2418, 2419, 2420, 2421, 2422, 2423, 2424, 2425, 2426, 2427, 2428, 2429, 2430, 2431, 2432, 2433, 2434, 2435, 2436, 2437, 2438, 2439, 2440, 2441, 2442, 2443, 2444, 2445, 2446, 2447, 2448, 2449, 2450, 2451, 2452, 2453, 2454, 2455, 2456, 2457, 2458, 2459, 2460, 2461, 2462, 2463, 2464, 2465, 2466, 2467, 2468, 2469, 2470, 2471, 2472, 2473, 2474, 2475, 2476, 2477, 2478, 2479, 2480, 2481, 2482, 2483, 2484, 2485, 2486, 2487, 2488, 2489, 2490, 2491, 2492, 2493, 2494, 2495, 2496, 2497, 2498, 2499, 2500, 2501, 2502, 2503, 2504, 2505, 2506, 2507, 2508, 2509, 2510, 2511, 2512, 2513, 2514, 2515, 2516, 2517, 2518, 2519, 2520, 2521, 2522, 2523, 2524, 2525, 2526, 2527, 2528, 2529, 2530, 2531, 2532, 2533, 2534, 2535, 2536, 2537, 2538, 2539, 2540, 2541, 2542, 2543, 2544, 2545, 2546, 2547, 2548, 2549, 2550, 2551, 2552, 2553, 2554, 2555, 2556, 2557, 2558, 2559, 2560, 2561, 2562, 2563, 2564, 2565, 2566, 2567, 2568, 2569, 2570, 2571, 2572, 2573, 2574, 2575, 2576, 2577, 2578, 2579, 2580, 2581, 2582, 2583, 2584, 2585, 2586, 2587, 2588, 2589, 2590, 2591, 2592, 2593, 2594, 2595, 2596, 2597, 2598, 2599, 2600, 2601, 2602, 2603, 2604, 2605, 2606, 2607, 2608, 2609, 2610, 2611, 2612, 2613, 2614, 2615, 2616, 2617, 2618, 2619, 2620, 2621, 2622, 2623, 2624, 2625, 2626, 2627, 2628, 2629, 2630, 2631, 2632, 2633, 2634, 2635, 2636, 2637, 2638, 2639, 2640, 2641, 2642, 2643, 2644, 2645, 2646, 2647, 2648, 2649, 2650, 2651, 2652, 2653, 2654, 2655, 2656, 2657, 2658, 2659, 2660, 2661, 2662, 2663, 2664, 2665, 2666, 2667, 2668, 2669, 2670, 2671, 2672, 2673, 2674, 2675, 2676, 2677, 2678, 2679, 26

Add Fee: \$

— p/p — 7P 1070.48

250
10

260



LKK Auto Consultants Pte Ltd

51 Ubi Ave 1 #01-25 Paya Ubi Industrial Park, Singapore 408933

TEL: 6256 3561 FAX: 6256 4315

Reg. No: 199607198R GST Reg. No. 19-9607198-R

Affiliated to Federation Internationale Des Experts En Automobile

TOKIO MARINE INSURANCE SINGAPORE LTD

Ref : CS/TMI18000925/K1rb

20 MCCALLUM STREET #09-01

TOKIO MARINE CENTRESINGAPORE 069046

Date : 16-01-2018



Code : TMI

1. Policy Particulars :- THIRD PARTY CLAIM

Insured Veh.	SBC 663Y	Veh. Inspected	SHC 8444P
Policy No.	MV002733	Coverage (\$)	0.00
Claim No.	M1800283	Excess (\$)	0.00
Assign From	MERIMEN (DILLEN SENTHILAN)	Assign Date	16/01/2018

2. Vehicle Particulars & Condition

Make & Model	c.c	0
Engine No.	HIDDEN	Year of Reg.
Chassis No.		Colour
Odometer	-	Steering
Brakes		Modification
General		

3. Conditions of Tyres

	Size	Make	Balance
R/H Front Tyre			mm
L/H Front Tyre			mm
R/H Rear Tyre			mm
L/H Rear Tyre			mm

4. Description of Damages

--

5. General Information

Accident Date	12/01/2018	Inspection Date	16/01/2018
Survey held at	COMFORTDELGRO ENGINEERING PTE LTD 59 LOYANG DRIVE SINGAPORE 508969		

5a. Remarks

A)THE INSPECTION WAS CONDUCTED ON A"WITHOUT PREJUDICE" BASIS. B)IN ACCORDANCE TO YOUR INSTRUCTIONS, WE HAVE NOT AUTHORISED REPAIRS.
--

...CLAIM SUBFOLDER...(New Assignment)

CLAIM SUBFOLDER TRACKING							
Case	Notified	Est Submitted	Adj Assigned	Adj Rpt	Adj Submitted	Ins Auth'd	Status
Main	16 Jan 2018 09:37 Sendback Est	16 Jan 2018 10:50 S\$4,726.94	16 Jan 2018 11:41 Assign				New Assignment Cancel Case

Main	Reference	Claim Details	Documents	Show All
----------------------	---------------------------	-------------------------------	---------------------------	--------------------------

CLAIM SUBFOLDER DETAILS

Insured:	CTPL, Co. Reg. No.: 199303821R		
Main Claimant:	CTPL		
Vehicle Reg. No.:	SHC8444P	Date of Loss:	12/01/2018 20:00 - :59
Claim Type:	TP / M1800283	Policy/Cover Note No.:	MV002733 (Comprehensive) Coverage: 30/03/2017 - 29/03/2018
Vehicle Reg. No. (Insured):	SBC663Y	Policy No. (Claimant):	
		Excess:	S\$600.00
Repairer:	ComfortDelGro Engineering Pte Ltd (Loyang) 59 Loyang Drive, 508969 Loyang - Tel: 6214 8300		
Handling Insurer:	Tokio Marine Insurance Singapore Ltd (HQ) - Tel: 6221 6111 ... [Handled by Dillen Senthilan so Selvarajoo]		
Adjuster:	LKK Auto Consultants Pte Ltd (HQ) - Tel: 6256-3561 ... [Final Rpt due 25/01/2018]		

ASSOCIATED MAIL RECEIVED

[View All](#) [Compose Case Mail](#)

There are no mail for this case.

ALL ASSOCIATED TASKS

[View All](#) [Search Tasks](#) [Create New Task](#) [Complete](#)

Due Date	Priority	Type	Task Group	Subject	Handler	Assigned By	Completed On	Created On	Done?
No results.									

SINGAPORE ACCIDENT STATEMENT

IMPORTANT NOTICE

1. Please report correctly the details of the accident to speed up the claims process.
2. This Form must be completed by the Policyholder and/or the Authorised Driver.
3. Information provided must be as truthful and accurate as possible. Any wilful misrepresentation or withholding of material facts may allow insurance companies to repudiate policy ability.
4. The issue and acceptance of this Form by insurance companies is not an admission of policy liability on the part of the insurance companies.
5. **Any false reporting may be referred to the Police for investigation.**
6. This report will be forwarded by the insurers of the insurers of the GIA Records Management Centre established by the General Insurance Association of Singapore (GIA) for archiving and that copies of this report will for a fee be made available upon application by interested parties.
7. By the lodgement of this report to the insurers, you hereby consent to the archiving of this report at the centre and to copies of the report being made available aforesaid.

ACCIDENT STATEMENT	
Date Of Report	15/01/2018 09:09
Date Of Accident	12/01/2018 20:20
Exact Location Of Accident	STILL RD(TWDS STILL RD SOUTH) X JOO CHIAT PLACE
Country/State of Loss	SINGAPORE
DETAILS OF OWN VEHICLE	
Vehicle Registration Number	SHC8444P
Insured/Policyholder	
Name Of Registered Owner	COMFORT TRANSPORTATION PTE LTD
Co Reg No	199303821R
Email Address	FLEETSAFETY@CDGTAXI.COM.SG
Mobile Phone No	
Alternative Phone No	OFFICE-65508768
Vehicle Particulars	
Manufacturer	HYUNDAI
Model	I40
Exact Purpose for which vehicle was being used at time of accident	
Are you claiming under your own insurance policy for repair to your vehicle?	NO
If No, Please state action to be taken	THIRD PARTY
Vehicle Category	TAXI
Insurance Company	
Name of Insurance Company	INDIA INTERNATIONAL INSURANCE PTE LTD
Type Of Coverage	THIRD PARTY FIRE AND/OR THEFT
Fleet Policy	YES
Policy Number	MCOM0016
Cover Note Number	
Driver	
Name of Driver	LEK KHENG HUA
NRIC No	S6836541D
Date Of Birth	26/09/1968
Occupation	OUTDOOR
Date Of Driving Pass	14/07/1987
Driving Experience	30 YEARS AND 5 MONTHS
Gender	MALE
Mobile Number	
Fax Number	
Contact Number	
Email Address	ADRIANLEK@YAHOO.COM

Address	BLK 585 ANG MO KIO AVENUE 3 #02-3033
Postcode	560585
Was driver an employee of the Insured's Company	NO
If No, Relationship of the Driver with the Insured	OTHER - TAXI DRIVER
Vehicle Registration Number of Driver's Own Vehicle	-
	-
Insurance Company of Driver's Own Vehicle	-
	-
	-

General Information of the Accident

Type Of Accident	COLLISION - HEAD TO REAR
Weather Conditions	DRIZZLING
Road Surface	WET

Other Information

Was any foreign vehicle involved in this accident?	NO
Number of vehicles involved in the accident	
Was any body injured in the Accident?	YES
Was any injured conveyed to hospital by ambulance?	NO
Was any other material or property damaged?	YES
I have been approached by unknown person(s) soliciting/offering accident claims assistance.	NO
Number of Passengers (Including Driver)	2
Passenger 1	NAME: : - GENDER: : FEMALE

Details of Police Action

Was the accident reported to the police?	NO
If Yes, Please state which Police Station	
Was notice of intended Prosecution given?	NO
If Yes, against whom?	

Circumstances of Accident

PLS REFER TO ATTACHED

Attachment(s)

Are accident photos available for attachment?	YES
Was there any video captured by Car Camera?	YES
Remarks/ Reasons:	-
Was there any audio recorded?	NO

DETAILS OF OTHER VEHICLE PROPERTY 1

Vehicle Registration Number	SBC663Y
Vehicle Make/Model/Colour	
Details Of Properties	
Vehicle Category	PRIVATE CAR
Name of Driver	TAN WAH LONG
NRIC/Passport Number	S1237897A
Contact Number	
Address	
Postcode	
Insurance Company Name	TOKIO MARINE INSURANCE SINGAPORE LTD
Nature Of Damage	FRT

No. Of Passenger (Including Driver)

DETAILS OF INJURED PERSON 1

Name	LEK KHENG HUA
Approximate Age	50
Injuries Sustain	PAIN TO NECK AND SHOULDER.
Injured person in which vehicle?	SHC8444P
Were seat belts worn?	YES
Was this injured conveyed to hospital by ambulance?	NO
Address	
Postcode	

IMPORTANT NOTICE

1. Please report correctly the details of the accident to speed up the claims process.
2. This Form must be completed by the Policyholder and/or the Authorised Driver.
3. Information provided must be as truthful and accurate as possible. Any wilful misrepresentation or withholding of material facts may allow insurance companies to repudiate policy liability.
4. The issue and acceptance of this Form by insurance companies is not an admission of policy liability on the part of the insurance companies.
5. Any false reporting may be referred to the Police for investigation.
6. The report will be forwarded by the insurers of the GIA Records Management Centre established by the General Insurance Association of Singapore (GIA) for archiving and that copies of this report will for a fee be made available upon application by interested parties.
7. By the lodgment of this report to the insurers, you hereby consent to the archiving of this report at the centre and to copies of the report being made available aforesaid.
8. **Consent under the Personal Data Protection Act (PDPA)**

I understand, acknowledge, agree and consent that:

- (a) My insurer, my workshop and the General Insurance Association of Singapore ("GIA") may/are permitted to collect, use, disclose and/or process my personal data/personal information set out in this [form] and any other personal information provided by me or possessed by my insurer (collectively the "Personal Information") and disclose and transfer such Personal Information to all insurer(s) who have insured vehicle(s) involved in this accident (all insurer(s) who have insured vehicle(s) involved in this accident shall be collectively referred to as the "Insurers"), the Insurers' lawyers/law firms, the Monetary Authority of Singapore and any relevant government agency/authority (such as the police), for the purpose(s) of:
 - (i) processing, handling and/or dealing with my claims including the settlement of the claims and any necessary investigations relating to the claims;
 - (ii) investigating the accident and/or my claims;
 - (iii) carrying out and/or dealing with my instructions or responding to any enquiries by me;
 - (iv) administering my claims (including the mailing of correspondence, statements, invoices, reports or notices to me, which could involve disclosure of certain personal data about me to bring about delivery of the same as well as on the external cover of envelopes/mail packages); and/or
 - (v) complying with applicable law in administering, processing, handling and/or dealing with my claims.(collectively the "Purposes")
- (b) all insurer(s) who have insured vehicle(s) involved in this accident and the Insurers' lawyers/law firms, may/are permitted to collect, use, disclose and/or process my Personal Information for one or more of the above Purposes; and
- (c) my Personal Information may/can be disclosed by any of the Insurers and/or GIA to their third party service providers or agents(including their lawyers/law firms), which may be sited outside of Singapore, for one or more of the above Purposes.
- (d) my Personal Information will also be collected and used to compile claims history for the purpose of fraud detection, investigation and management in present and all future claims.
- (e) the information so collected under (d) above may be shared / disclosed:
 - (i) to all insurers and/or any other third parties that assist in evaluating, investigating, controlling or managing fraud, regulators, law enforcement and government agencies as reasonably required for the purposes stated, or
 - (ii) for complying with requirements under any regulations, laws or court orders.

COMFORT TRANSPORTATION PTE LTD
CO. REG. NO. 199303821R

Policyholder's Signature
Date & Time:

Driver's Signature
(If driver is not the policyholder)
Date & Time:

Reporting Centre Personnel's Signature
Name:
NRIC/FIN No.:

GIAIAC Sketch-PlanForm_V2



Sketch Plan Pg. 2

SKETCH PLAN

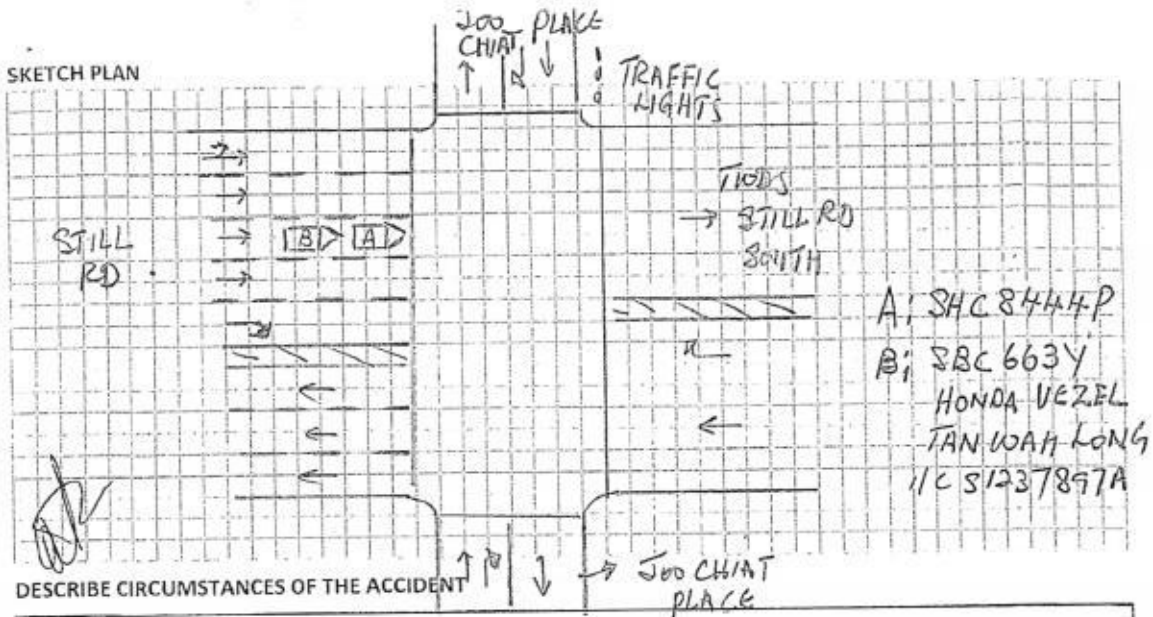

As per attached.

DECLARATION

I/We declare the foregoing particulars are true in every respect.

COMFORT TRANSPORTATION PTE LTD
CO REG NO. 199303821R

Policyholder's Signature
Date & Time:

Driver's Signature
(If driver is not the policyholder)
Date & Time:

Reporting Centre Personnel's Signature
Name:
NRIC/FIN No.:

14/01/18

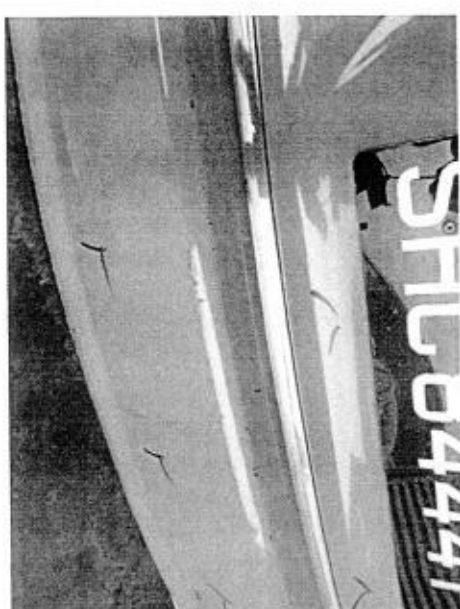
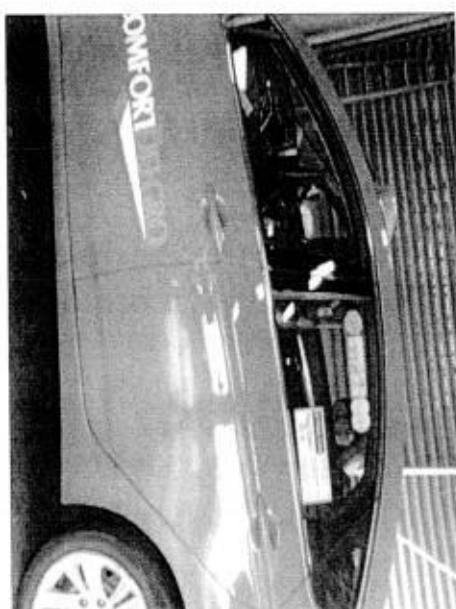
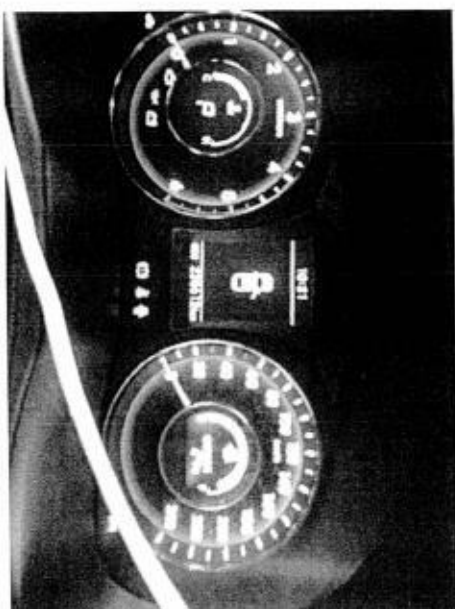
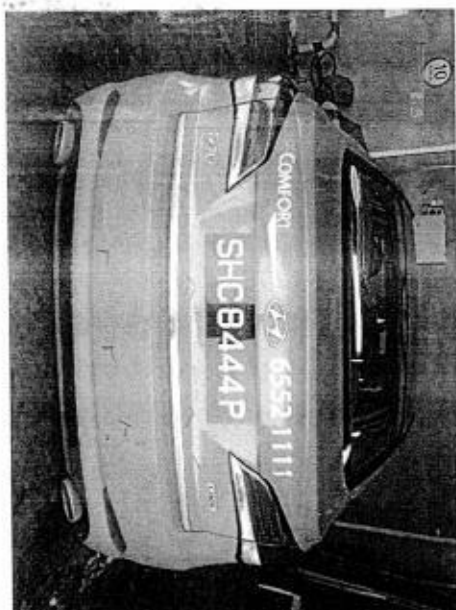
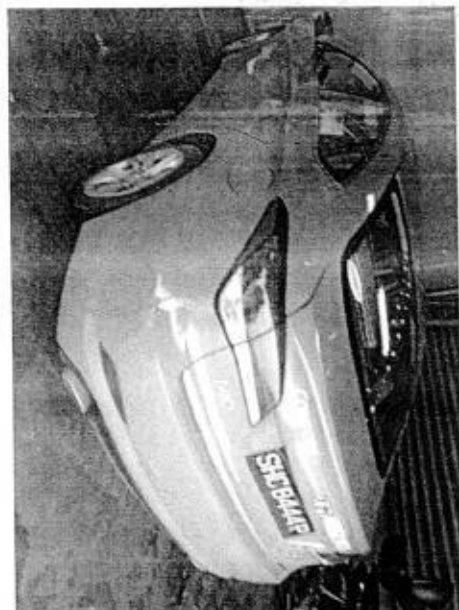

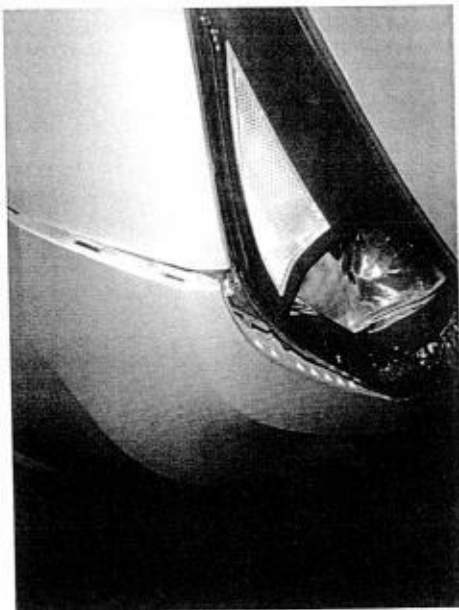
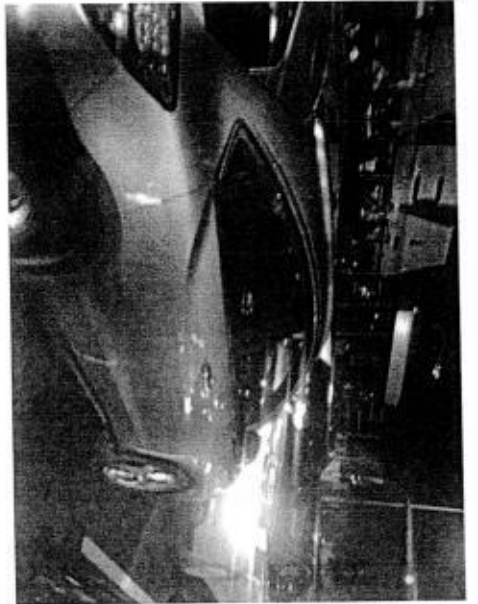

ComfortDelGro Engineering Pte Ltd (Co. Reg No: 199506048W)

59 Loyang Drive
Singapore 508969
Tel: 6214 8300

TP INSURER: Tokio Marine Insurance Singapore Ltd (HQ)
CTPL

Singapore

PARTICULARS OF CLAIM

Claim Type: THIRD PARTY	Ref. No:	
Policy No:	Date of Loss:	12/01/2018
Vehicle Reg. SHC8444P	Driveable?	YES
No.:		
Party At UNKNOWN		
Fault:		
Make/Model: HYUNDAI I40, 1.7 GDI (A)	Vehicle Reg. Date:	03/12/2015
Vehicle BLUE	Gen Condition:	GOOD
Colour:		
Engine No: D4FDFU564601	Chassis No:	KMHLB41UMGU080633
Odometer: 0 KM		
Paint Type:		
List Item 20.00 %		
Discount:		
Total Loss? NO		
Est. 5		
Duration of Repair (day)		
Present COMFORTDELGRO ENGINEERING PTE LTD (LOYANG)		
Location:		

COST OF CLAIMS	Amount
Parts	3,606.94
Miscellaneous Items	10.00
Labour	1,110.00
Paintwork Labour	0.00
Towing	0.00
Gross Total (S\$)	4,726.94
+ GST 7.00% (S\$)	330.89
Nett Amount (S\$)	5,057.83

This claim is handled by: JUMANI BIN MASUDIN

Generated using Merimen e-Claims Internet Estimation & Adjusting System

REPAIR DETAILS**Reference**

Part Source: (Last Synchronised: 16 Jan 2018)
Parts: N/A HYUNDAI I40 1.7 GDi (A) (Model not available in database)
Labour: Repairer's (Price-denominated Standard List)
Print Code: ComfortDelGro Engineering Pte Ltd/SHC8444P/16/01/2018 10:50
Validity: These estimates are valid only if they contain the print code (above) on all estimate pages, running page numbers with the END OF ESTIMATES marker on the last estimate page
Further Info: Items/values not in reference catalogue are prefixed with an asterisk *.

Estimates on Parts

No.	Qty	Part No.	Particulars	%Disc	%Depr	Amount
1	1		*BOOTLID COVER X part see	20.00	0.00	*1,681.40 FL
2	1		*BOOTLID H EMBLEM X see	20.00	0.00	*27.20 FL
3	1		*BOOTLID CRDI EMBLEM X see	20.00	0.00	*41.00 FL
4	1		*BOOTLID I40 EMBLEM X see	20.00	0.00	*41.00 FL
5	1		*BOOTLID MOULDING X see	20.00	0.00	*85.00 FL
6	1		*BOOTLID LOWER GARNISH X part see	20.00	0.00	*398.00 FL
7	1		*BOOTLID LOWER LOCK X see	20.00	0.00	*31.70 FL
8	1		*BOOTLID UPPER LOCK X see	20.00	0.00	*137.90 FL
9	1		*REAR BUMPER ASSY part see	20.00	0.00	*603.60 FL
10	1		*REAR BUMPER REINFORCEMENT X see	20.00	0.00	*504.35 FL
11	1		*REAR BUMPER REINFORCEMENT BRACKET LH X see	20.00	0.00	*180.00 FL
12	1		*REAR BUMPER REINFORCEMENT BRACKET RH X see	20.00	0.00	*180.00 FL
13	1		*REAR BUMPER SPONGE X see	20.00	0.00	*143.40 FL
14	10		*REAR BUMPER CLIPS part see	20.00	0.00	*22.00 FL
15	1		*REAR BUMPER UNDER COVER X see	20.00	0.00	*225.00 FL
16	1		*BOOTLID COMFORT LOGO & TEL NO. STICKER X see	0.00	0.00	*30.00 F
17	1		*REVERSE SENSOR X not fitted	0.00	0.00	*135.70 F

F=Franchise part. L=ListItemDisc.

Sub Total (S\$) **4,467.25**- List Item Discount on L Items (S\$) **860.31**Total Parts (S\$) **3,606.94**

ComfortDelGro Engineering Pte Ltd/SHC8444P/16/01/2018 10:50. Not valid without Reference section.
 Generated using Merimen e-Claims IEAS

Estimates on Miscellaneous Items

No	Qty	Particulars	Amount
<u>Miscellaneous Items</u>			
1	1	OD/TP Case (Insurer)	10.00
Sub Total (S\$)			10.00

Estimates on Labour

No	Particulars	Lab.Type	Amount
<u>Labour Items</u>			200
1	PANEL BEATING	New	500.00
2	SPRAYPAINT	New	400.00
3	WIRING	New	50.00
4	REMOVE/REFIX REVERSE SENSOR	New	100.00
Gross Labour Cost (S\$)			1,110.00

ComfortDelGro Engineering Pte Ltd/SHC8444P/16/01/2018 10:50. Not valid without Reference section.
Generated using Merimen e-Claims IEAS

< END OF ESTIMATES >

Kalvin LKK

16/1/18 1040h.

2 P/L

P/L

Before Point

LKK Auto Consultants hence notify
the Repairer of the following:

- To resurvey before/after spray painting
- To display damaged part(s) during resurvey
- Parts prices are subject to confirmation
- Third party survey is on a "Without Prejudice" basis
- No illegal modification(s) is allowed
- Supplementary item(s) must be resurveyed and is subject to final approval from Insurance Company

Acknowledged by Repairer

Signature:

Date:

Item: ARC Repair TP(CLSO)1 JOB CARD Sales Order: JC NO. 305107286

OWNER COMFORT TRANSPORTATION PTE LTD IS 7010045 OMER NO 383 SIN MING DRIVE ESS Singapore SINGAPORE 575717 65508755 (R) (O) (P)	REGN NO SHC8444P	MILEAGE
	MAKE HYUNDAI	FUEL E.....1/2.....F
	MODEL I-40	DATE/TIME IN 16.01.2018 08:45
	YR OF MANU 03.12.2015	TARGET DATE
	CHASSIS CODE KMHLB41UMGU080633	COMPLETION DATE/TIME:

JUNT CARD NO.

JOB DESCRIPTION

Accident Date: 12.01.2018
NATURE: 3P 12.01.18

/NO LABOR CODE DESCRIPTION

WORKED & PASSED OUT BY: _____

SERVICE ADVISOR CUSTOMER'S SIGNATURE

Acknowledgement Slip		Exit Pass	
No.:	SHC8444P	Vehicle No.:	SHC8444P
	JU TOKIO LKK		
Signature/Date	Name of Service Advisor	Date	To be kept by Security Guard
Returned to Service Reception upon collection			

COMFORTDELGRO ENGINEERING PTE LTD

Date: 18.01.2018

REPAIR ESTIMATE

Time: 18:18:19

Page: 1

COMPANY: THIRD PARTY'S CLAIMS (CAS)
CUSTOMER: 7010045
ADDRESS: COMFORT TRANSPORTATION PTE LTD
383 SIN MING DRIVE
SINGAPORE SINGAPORE 575717
65508755

JOB NO : 305107286
REGN NO : SHC8444P
MILEAGE : 0000000000
MAKE : HYUNDAI
MODEL : I-40
DATE OF REGN : 03.12.2015
DATE/TIME IN : 16.01.2018 08:45
ACCIDENT DATE : 12.01.2018

JOB / PARTS DESCRIPTION

QTY IND UNIT-PRICE DISC% AMOUNT

PART REQUISITION

0001 04-01-0103-0579-G I40VC COVER ASSY-RR BUMPE 1 603.60 20.00 482.88

0002 04-01-0101-0111-G HYUNDAI BUMPER COVER CLIP 10 L 22.00 20.00 17.60

SUB-TOTAL : 500.48

JOB NATURE

0000 L PANEL BEATING- REAR 200.00

0001 23-502 SPRAYPAINT ON AFFECTED AREA 360.00

0002 L MERIMEN FEE 10.00

SUB-TOTAL : 570.00

TOTAL : 1,070.48

AUTHORISED ; YES / NO

MVA NAME & SIGNATURE
DATE :

SURVEYOR NAME & SIGNATURE
DATE :

**COMFORTDELGRO
ENGINEERING**

ComfortDelGro Engineering Pte Ltd
59 Loyang Drive Singapore 508969
Fax: 6546 8156

Our Job Ref No : 305107286
Date : 18/01/2018

FINALIZATION FORM

To : LKK
Attn : KALVIN
Vehicle Reg No. : SHC8444P

Fax :
Date of Accident : 12/01/18

The survey and estimates of the repairs of the above-mentioned vehicle are as follows:-

1. The repair job shall bill to: TOKIO --- SBC 663Y
###
2. The finalized amount shall be:
 - (a) Spare Parts after List discount \$500.48
 - (b) Labour Charges ### \$570.00
 - Total for Part-By-Part Repair Cost** \$1,070.48
 - (c.) Lumpsum Repair (if applicable)
Total for Lumpsum repair cost after Less: 20%
Final Lumpsum Repair cost

3. Estimated normal period for repairs: 2 working days

4. We shall treat the above amount as Correct and Confirmed if there is no reply from you within 7 working days

5. Thank you for your assistance.

We confirm the estimates and finalized amount

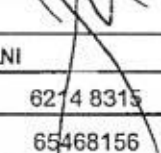
Signature : 
Name : JUMANI
Tel : 6214 8315
Fax : 65468156

Signature : 
Name : Kalvin
Date : 22/1/18

For Official Use Only

Item	Amount	Document Attached Yes or No	Confirm By (Signature)	Remarks
1. Rental Rate P/Day		YES		
2. Loss of Income Paid		N		
3. Survey Fees				
4. LTA Search Fee	\$7.49			
5. Medical Fees (on behalf of driver, if applicable)				
6. Overrun				

Remarks:

LKK Auto Consultants Pte Ltd (Co.Reg.No:199607198R)

51 Ubi Ave 1 #01-25, Paya Ubi Industrial Park

Singapore 408933

Tel: 6256-3561 Fax: 6844-8805 Email: sur@lkkauto.com;assignments@lkkauto.com

VEHICLE DAMAGE INSPECTION REPORT

Our File No: CS/TMI18000925/K1RBN2

Date: 24/01/2018

REFERENCE

Handling Insurer:	Tokio Marine Insurance Singapore Ltd	Policy No:	MV002733
Claimant Vehicle No :	SHC8444P	Insured Vehicle No :	SBC663Y
Date of Loss:	12/01/2018	Nature of Claim:	TP
		Claim No:	M1800283

DESCRIPTION & IDENTIFICATION OF VEHICLE

Reg No:	SHC8444P	Engine No:	D4FDFU564601
Make & Model:	HYUNDAI I40, 1.7 GDi (A)	Chassis No:	KMHLB41UMGU080633
Reg. Date:	03/12/2015 (Man. Year: 2015)	Odometer:	229648 km
Colour:	Blue		
Engine Capacity:	1685 cc		
Market Value/New Car Price:	N/A		
Sum Insured (S\$):	Market Value/New Car Price		

CONDITION OF VEHICLE AT THE TIME OF SURVEY

General Condition:	Good	Steering (Serviceable):	Yes	Footbrake (Serviceable):	Yes
Handbrake (Serviceable):	Yes	Engine Modification:	No	Pre-accident Condition:	Average

CONDITION OF TYRES

Front Tyre Size:	205/60R16	Rear Tyre Size:	205/60R16
Front Left Side:	Hankook 7 mm	Rear Left Side:	Hankook 7 mm
Front Right Side:	Hankook 7 mm	Rear Right Side:	Hankook 7 mm

The above values represent the remaining tyre treads depth

COST OF CLAIMS	Repairer's	Adjuster's	Difference	Diff %
Parts	3,606.94	500.48	3,106.46	86.12
Miscellaneous Items	10.00	10.00	0.00	0.00
Labour	1,110.00	560.00	550.00	49.55
Paintwork Labour	0.00	0.00	0.00	
Towing	0.00	0.00	0.00	
Gross Total (S\$)	4,726.94	1,070.48	3,656.46	77.35
+ GST 7.00/7.00% (S\$)	330.89	74.93	255.96	77.36
Nett Amount (S\$)	5,057.83	1,145.41	3,912.42	77.35

INSPECTION

Date of Assignment:	16/01/2018	Present Location:	ComfortDelGro Engineering Pte Ltd (Loyang)
Date Inspected:	16/01/2018	Inspected At:	ComfortDelGro Engineering Pte Ltd (Loyang) 59 Loyang Drive Singapore 508969
Estimated Period of Repair:	2.0 days		

Adjuster: KALVIN ANG WEI KUN

Manager: Janice Lee Si Hua

NOTE: This report represents our findings at the time and place of inspection stated herein. Such inspection has been carried out to the best of our knowledge and ability but any other liability under any other circumstances is hereby expressly excluded.

REPAIR DETAILS

Reference

Part Source:	(Last Synchronised: 24 Jan 2018)	
Parts:	N/A	HYUNDAI I40 1.7 GDi (A) (Model not available in database)
Labour:	Repairer's	(Price-denominated Standard List)
Print Code:	(Unsubmitted, no print-code for SHC8444P)	
Validity:	These estimates are valid only if they contain the print code (above) on all estimate pages, running page numbers with the END OF ESTIMATES marker on the last estimate page	
Further Info:	Items/values not in reference catalogue are prefixed with an asterisk *.	

Recommended Parts

No.	Qty	Part No. Particulars	Condition	Repairer's	Amount
1	1	*BOOTLID COVER	Serviceable	1,681.40 FL	*- FL
2	1	*BOOTLID H EMBLEM	Not Necessary	27.20 FL	*- FL
3	1	*BOOTLID CRDI EMBLEM	Not Necessary	41.00 FL	*- FL
4	1	*BOOTLID I40 EMBLEM	Not Necessary	41.00 FL	*- FL
5	1	*BOOTLID MOULDING	Serviceable	85.00 FL	*- FL
6	1	*BOOTLID LOWER GARNISH	Repair	398.00 FL	*- FL
7	1	*BOOTLID LOWER LOCK	Serviceable	31.70 FL	*- FL
8	1	*BOOTLID UPPER LOCK	Serviceable	137.90 FL	*- FL
9	1	*REAR BUMPER ASSY	Deformed	603.60 FL	*603.60 FL
10	1	*REAR BUMPER REINFORCEMENT	Serviceable	504.35 FL	*- FL
11	1	*REAR BUMPER REINFORCEMENT BRACKET LH	Serviceable	180.00 FL	*- FL
12	1	*REAR BUMPER REINFORCEMENT BRACKET RH	Serviceable	180.00 FL	*- FL
13	1	*REAR BUMPER SPONGE	Serviceable	143.40 FL	*- FL
14	10	*REAR BUMPER CLIPS	Necessary	22.00 FL	*22.00 FL
15	1	*REAR BUMPER UNDER COVER	Serviceable	225.00 FL	*- FL
16	1	*BOOTLID COMFORT LOGO & TEL NO.STICKER	Not Necessary	30.00 F	*- F
17	1	*REVERSE SENSOR	Not fitted	135.70 F	*- F

F=Franchise part. L=ListItemDisc.

Sub Total (\$\$)	4,467.25	625.60
- List Item Discount on L Items 20.00/20.00% (\$\$)	860.31	125.12
Total Parts (\$\$)	3,606.94	500.48

Report was unsubmitted during this print-out.

Recommended Miscellaneous Items

No	Qty	Particulars	Repairer's	Amount
<u>Miscellaneous Items</u>				
1	1	OD/TP Case (Insurer)	10.00	10.00
Sub Total (\$\$)			10.00	10.00

Recommended Labour

No	Particulars	Lab.Type	Repairer's	Amount
<u>Labour Items</u>				
1	PANEL BEATING	New	560.00	200.00
2	SPRAYPAINT	New	400.00	360.00
3	WIRING	New	50.00	-
4	REMOVE/REFIX REVERSE SENSOR	New	100.00	-
Gross Labour Cost (\$\$)			1,110.00	560.00

Report was unsubmitted during this print-out.

< END OF ESTIMATES >