

SINGAPORE ACCIDENT STATEMENT

IMPORTANT NOTICE

1. Please report correctly the details of the accident to speed up the claims process.
2. This Form must be completed by the Policyholder and/or the Authorised Driver.
3. Information provided must be as truthful and accurate as possible. Any wilful misrepresentation or withholding of material facts may allow insurance companies to repudiate policy ability.
4. The issue and acceptance of this Form by insurance companies is not an admission of policy liability on the part of the insurance companies.
5. **Any false reporting may be referred to the Police for investigation.**
6. This report will be forwarded by the insurers of the insurers of the GIA Records Management Centre established by the General Insurance Association of Singapore (GIA) for archiving and that copies of this report will for a fee be made available upon application by interested parties.
7. By the lodgement of this report to the insurers, you hereby consent to the archiving of this report at the centre and to copies of the report being made available aforesaid.

ACCIDENT STATEMENT

Date Of Report	09/01/2018 11:06
Date Of Accident	08/01/2018 18:35
Exact Location Of Accident	SIMS AVE /LOR 31
Country/State of Loss	SINGAPORE

DETAILS OF OWN VEHICLE

Vehicle Registration Number	SKL6688H
Insured/Policyholder	
Name Of Registered Owner	HUA YANG ENTERPRISE PTE LTD
Co Reg No	199001086G
Email Address	VINCENTBSLU@GMAIL.COM
Mobile Phone No	
Alternative Phone No	OFFICE-96887977

Vehicle Particulars

Manufacturer	MERCEDES-BENZ
Model	E250-2.0 (A)

Exact Purpose for which vehicle was being used at time of accident

Are you claiming under your own insurance policy for repair to your vehicle? YES

If No, Please state action to be taken

Vehicle Category	PRIVATE CAR
------------------	-------------

Insurance Company

Name of Insurance Company	AXA INSURANCE PTE LTD
Type Of Coverage	COMPREHENSIVE
Fleet Policy	YES
Policy Number	P1308836
Cover Note Number	

Driver

Name of Driver	ONG BOK CHENG
NRIC No	S1131804E
Date Of Birth	24/04/1955
Occupation	INDOOR
Date Of Driving Pass	12/08/1976
Driving Experience	41 YEARS AND 4 MONTHS
Gender	MALE
Mobile Number	(LOCAL) +65-96716163
Fax Number	
Contact Number	
EMail Address	FINANCE@TENGAH.COM.SG

Address	23 PAVILION VIEW
Postcode	658437
Was driver an employee of the Insured's Company	NO
If No, Relationship of the Driver with the Insured	OTHER - RENTAL
Vehicle Registration Number of Driver's Own Vehicle	-
	-
	-
Insurance Company of Driver's Own Vehicle	-
	-
	-

General Information of the Accident

Type Of Accident	SIDE SWIPE
Weather Conditions	CLEAR
Road Surface	DRY

Other Information

Was any foreign vehicle involved in this accident?	NO
Number of vehicles involved in the accident	
Was any body injured in the Accident?	YES
Was any injured conveyed to hospital by ambulance?	NO
Was any other material or property damaged?	YES
I have been approached by unknown person(s) soliciting/offering accident claims assistance.	NO
Number of Passengers (Including Driver)	1

Details of Police Action

Was the accident reported to the police?	NO
If Yes, Please state which Police Station	
Was notice of intended Prosecution given?	NO
If Yes, against whom?	

Circumstances of Accident

REFER TO REPORT ATTACHED

Attachment(s)

Are accident photos available for attachment?	YES
Was there any video captured by Car Camera?	NO
Was there any audio recorded?	NO

DETAILS OF OTHER VEHICLE PROPERTY 1

Vehicle Registration Number	FBM1007H
Vehicle Make/Model/Colour	MOTOR CYCLE
Details Of Properties	
Vehicle Category	MOTORCYCLE
Name of Driver	LEE CHIEW LOONG
NRIC/Passport Number	S7041903C
Contact Number	98184564
Address	
Postcode	
Insurance Company Name	
Nature Of Damage	
No. Of Passenger (Including Driver)	

DETAILS OF INJURED PERSON 1

Name	LEE CHIEW LOONG
Approximate Age	

Injuries Sustain

LEG

Injured person in which vehicle?

FBM1007H

Were seat belts worn?

NO

Was this injured conveyed to hospital by ambulance?

NO

Address

Postcode

Sketch Plan Pg. 1

SKETCH PLAN

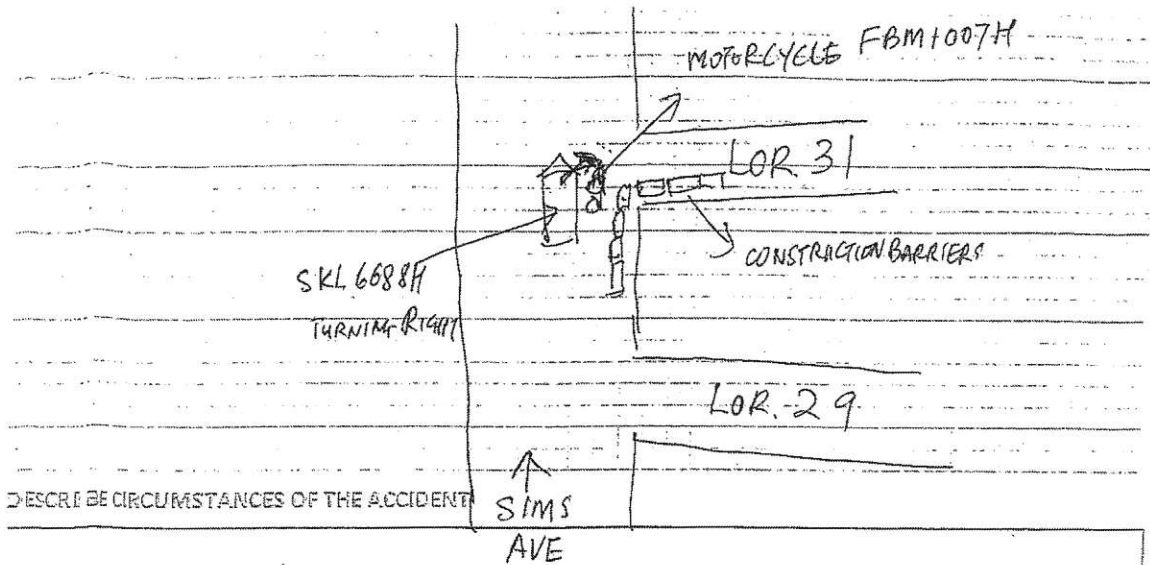

ON 8/1/18, ^{at} ~~about~~ 1835, I WAS TRAVELLING ALONG SIMS AVE, PREPARING TO TURN RIGHT INTO LOR. 31 WITH RIGHT ~~TURN~~ TURN SIGNAL ON. SUDDENLY MOTORCYCLE FBM 1007H CAME FROM MY REAR RIGHT HAND SIDE AND COLLIDED ~~MY~~ INTO MY FRONT RIGHT BUMPER. MY FRONT RIGHT BUMPER WAS DISLOADED AND DAMAGED THE RIDER INJURED HIS LEFT FOOT AS A RESULT OF COLLISION.

DECLARATION

Declare the foregoing particulars are true in every respect.

[Signature]
Holder's Signature

[Signature]
Driver's Signature

[Signature] 9/1/18
Department/Centre/Personnel's Signature

SKETCH PLAN

IMPORTANT NOTICE

1. Please report correctly the details of the accident to speed up the claims process.
2. This form must be completed by the Policyholder and/or the Authorised Driver.
3. Information provided must be as truthful and accurate as possible. Any wilful misrepresentation or withholding of material facts may allow insurance companies to repudiate policy liability.
4. The issue and acceptance of this Form by insurance companies is not an admission of policy liability on the part of the insurance companies.
5. Any false reporting may be referred to the Police for investigation.
6. The report will be forwarded by the insurers of the GIA Records Management Centre established by the General Insurance Association of Singapore (GIA) for archiving and that copies of this report will for a fee be made available upon application by interested parties.
7. By the lodgment of this report to the insurers, you hereby consent to the archiving of this report at the centre and to copies of the report being made available aforesaid.
8. Consent under the Personal Data Protection Act (PDPA)

I understand, acknowledge, agree and consent that:

- (a) My insurer, my workshop and the General Insurance Association of Singapore ("GIA") may/are permitted to collect, use, disclose and/or process my personal data/personal information set out in this [form] and any other personal information provided by me or possessed by my insurer (collectively the "Personal Information") and disclose and transfer such Personal Information to all insurer(s) who have insured vehicle(s) involved in this accident (all insurer(s) who have insured vehicle(s) involved in this accident shall be collectively referred to as the "Insurers"), the Insurers' lawyers/law firms, the Monetary Authority of Singapore and any relevant government agency/authority (such as the police), for the purpose(s) of:
 - (i) processing, handling and/or dealing with my claims including the settlement of the claims and any necessary investigations relating to the claims;
 - (ii) investigating the accident and/or my claims;
 - (iii) carrying out and/or dealing with my instructions or responding to any enquiries by me;
 - (iv) administering my claims (including the mailing of correspondence, statements, invoices, reports or notices to me, which could involve disclosure of certain personal data about me to bring about delivery of the same as well as on the external cover of envelopes/mail packages); and/or
 - (v) complying with applicable law in administering, processing, handling and/or dealing with my claims. (collectively the "Purposes")
- (b) all insurer(s) who have insured vehicle(s) involved in this accident and the Insurers' lawyers/law firms, may/are permitted to collect, use, disclose and/or process my Personal Information for one or more of the above Purposes; and
- (c) my Personal Information may/can be disclosed by any of the insurers and/or GIA to their third party service providers or agents (including their lawyers/law firms), which may be sited outside of Singapore, for one or more of the above Purposes.
- (d) my Personal Information will also be collected and used to compile claims history for the purpose of fraud detection, investigation and management in present and all future claims.
- (e) the information so collected under (d) above may be shared / disclosed:
 - (i) to all insurers and/or any other third parties that assist in evaluating, investigating, controlling or managing fraud, regulators, law enforcement and government agencies as reasonably required for the purposes stated, or
 - (ii) for complying with requirements under any regulations, laws or court orders.

Policyholder's Signature

Date & Time: 9/1/18
10:45 AM

Driver's Signature

(If driver is not the policyholder)

Date & Time: 9/1/18
10:45

Reporting Centre Personnel's Signature

Name:

NRIC/FIN No.: