

NATIONAL Assessment Centre Services

[wef 1 Jan'05] **MA11800776**

Date In: 15/1/18 - 15:56	Job description	Date & Time Completed	Done by
Ref No: NA/TM21800897/24	SAS e-filing		
Veh No: SGX 60686	E-mail (within 8hrs, AIC 2hrs)		
D.O.A : 12/1/18 - 17:50	i-Motor Claim Form		
OD / TP : Reporting Only	i-Motor W/O (Within: OD 2hrs, TP 4hrs)		
	i-Photo Uploaded		
TP Insurer:	Assessment/Survey Report		
	Ass't Report by Fax / Hand to Owner/Wksp		

Preferred Wksp / INC Assign Wksp / QW: (

Tel:

Fax:

TP Particulars:

Veh No: **JPX 8630**

INC () / Non-INC ()

Owner / Driver: (

Tel:

Policy No: (

Period: (

Cover Type: (

Confirmed by: (

Date:

Time:

Insured/Driver Liability: () % [Note-Est. Status (WO): N: 0-20%; P: 21-79% P: 80-100%]

Year of Registration: () Warranty: YES () / NO ()

Excess: (\$) Loading: \$1,000 () / \$2,000 ()

General Remarks:-

() **Walk-In Customer**: Customer's information strictly Confidential & Strictly NO refer of repairer.

() **Total Loss Case**: to e-mail Insurer **URGENTLY**.

Drive-In () / Towed-In () ; Invoice: YES () / NO () ; Towing Co: ()

Remarks:-	(INC hotline: 6788 6616)	Date & Time Completed	Done by
1) Apply for Transport Allowance () / Courtesy Car ()			
2) QC Check / Post Repair Inspection ()			
3) Upload Resurvey Photo [Repair Cost > \$3000] ()			

Injury: _____

Date/Time	Actions

NA1800359	Invoice Preparation Checklist	Amt (\$) In Bill	Amt (\$) Add Bill
Claimant's Particulars:-	1) AR: Accident Reporting (\$30);		
Driver/Owner:	2) DA: Damage Assessment (\$100); INC (\$80)		
Contact No:	3) TF: Towing Fee \$40/\$45		
Damaged Portion:	4) FT: Follow-Through Survey \$120		
	5) FT: Follow-Through Survey (Resurvey) \$30		
	For claiming against INC Only (wef 10 Jan 2005)		
	6) TR: Re-inspection \$75		
	7) N1: Idac DA + SMRT Survey \$160		
	8) NTUC Additional Services:-		
	QD*		
QC Checked by (Engr-In-Charge):	*N5: Courtesy Car / Tpt Allowance \$5		
	*N6: Repair Co-ordination \$10		
	*N7: Post Repair Inspection \$25		
Auditors' Comments:-	*N8: DV / Collect Excess Coordination \$5		
Dat. 1:	TP (N11): TP (Non INC) against INC \$20		
Dat. 2 / 3:	9) N12: Idac Mobile 30		
	Invoice dated	Fee Charged	
	Invoice dated	Fee Charged	

SINGAPORE ACCIDENT STATEMENT

IMPORTANT NOTICE

1. Please report correctly the details of the accident to speed up the claims process.
2. This Form must be completed by the Policyholder and/or the Authorised Driver.
3. Information provided must be as truthful and accurate as possible. Any wilful misrepresentation or withholding of material facts may allow insurance companies to repudiate policy ability.
4. The issue and acceptance of this Form by insurance companies is not an admission of policy liability on the part of the insurance companies.
5. Any false reporting may be referred to the Police for investigation.
6. This report will be forwarded by the insurers of the insurers of the GIA Records Management Centre established by the General Insurance Association of Singapore (GIA) for archiving and that copies of this report will for a fee be made available upon application by interested parties.
7. By the lodgement of this report to the insurers, you hereby consent to the archiving of this report at the centre and to copies of the report being made available aforesaid.

ACCIDENT STATEMENT

Date Of Report	15/01/2018 13:56
Date Of Accident	12/01/2018 17:50
Exact Location Of Accident	ALONG KPE EXITING PIE (TUAS)
Country/State of Loss	SINGAPORE

DETAILS OF OWN VEHICLE

Vehicle Registration Number	SGX6068G
Insured/Policyholder	
Name Of Registered Owner	BRIGHTSTAR CAR RENTAL PTE LTD
Co Reg No	201319803H
Email Address	NOEMAIL
Mobile Phone No	(LOCAL) +65-81450033
Alternative Phone No	OFFICE-81450033

Vehicle Particulars

Manufacturer	HONDA
Model	STREAM 1.8 A
Exact Purpose for which vehicle was being used at time of accident	PRIVATE USE
Are you claiming under your own insurance policy for repair to your vehicle?	NO
If No, Please state action to be taken	REPORTING ONLY
Vehicle Category	COMMERCIAL VEHICLE

Insurance Company

Name of Insurance Company	TOKIO MARINE INSURANCE SINGAPORE LTD
Type Of Coverage	COMPREHENSIVE
Fleet Policy	NO
Policy Number	17-MI001503-R00
Cover Note Number	

Driver

Name of Driver	TAN KAI SIANG (CHEN KAIXIANG)
NRIC No	S8303412B
Date Of Birth	28/01/1983
Occupation	INDOOR
Date Of Driving Pass	23/01/2002
Driving Experience	15 YEARS AND 11 MONTHS
Gender	MALE
Mobile Number	(LOCAL) +65-97976963
Fax Number	
Contact Number	OFFICE-97976963
EMail Address	NOEMAIL

Address	BLK 476B UPPER SERANGOON VIEW #13-528
Postcode	532476
Was driver an employee of the Insured's Company	NO
If No, Relationship of the Driver with the Insured	OTHER - HIRER
Vehicle Registration Number of Driver's Own Vehicle	-
Insurance Company of Driver's Own Vehicle	-

General Information of the Accident

Type Of Accident	COLLISION - HEAD TO REAR
Weather Conditions	CLEAR
Road Surface	DRY

Other Information

Was any foreign vehicle involved in this accident?	YES
Foreign Vehicle Registration Number	JPX8620 (PRIVATE CAR)
Number of vehicles involved in the accident	2
Was any body injured in the Accident?	NO
Was any injured conveyed to hospital by ambulance?	
Was any other material or property damaged?	YES
I have been approached by unknown person(s) soliciting/offering accident claims assistance.	NO
Number of Passengers (Including Driver)	3
Passenger 1	NAME: : - GENDER: : MALE
Passenger 2	NAME: : - GENDER: : MALE

Details of Police Action

Was the accident reported to the police?	NO
If Yes, Please state which Police Station	
Was notice of intended Prosecution given?	NO
If Yes, against whom?	

Circumstances of Accident

REFER TO STATEMENT.

Attachment(s)

Are accident photos available for attachment?	YES
Was there any video captured by Car Camera?	NO
Was there any audio recorded?	NO

DETAILS OF OTHER VEHICLE PROPERTY 1

Vehicle Registration Number	JPX8620
Vehicle Make/Model/Colour	
Details Of Properties	
Vehicle Category	PRIVATE CAR
Name of Driver	
NRIC/Passport Number	
Contact Number	
Address	

Postcode

Insurance Company Name

Nature Of Damage

No. Of Passenger (Including Driver)

1

SKETCH PLAN

IMPORTANT NOTICE

1. Please report **correctly** the details of the accident to speed up the claims process.
2. This Form must be **completed by the Policyholder and/or the Authorised Driver**.
3. Information provided must be as **truthful and accurate as possible**. Any wilful misrepresentation or withholding of material facts may allow insurance companies to **repudiate policy liability**.
4. The issue and acceptance of this Form by insurance companies is not an admission of policy liability on the part of the insurance companies.
5. **Any false reporting may be referred to the Police for investigation.**
6. The report will be forwarded by the insurers of the GIA Records Management Centre established by the General Insurance Association of Singapore (GIA) for archiving and that copies of this report will for a fee be made available upon application by interested parties.
7. By the lodgment of this report to the insurers, you hereby consent to the archiving of this report at the centre and to copies of the report being made available aforesaid.
8. **Consent under the Personal Data Protection Act (PDPA)**

I understand, acknowledge, agree and consent that:

- (a) My insurer, my workshop and the General Insurance Association of Singapore ("GIA") may/are permitted to collect, use, disclose and/or process my personal data/personal information set out in this [form] and any other personal information provided by me or possessed by my insurer (collectively the "Personal Information") and disclose and transfer such Personal Information to all insurer(s) who have insured vehicle(s) involved in this accident (all insurer(s) who have insured vehicle(s) involved in this accident shall be collectively referred to as the "Insurers"), the Insurers' lawyers/law firms, the Monetary Authority of Singapore and any relevant government agency/authority (such as the police), for the purpose(s) of:
 - (i) processing, handling and/or dealing with my claims including the settlement of the claims and any necessary investigations relating to the claims;
 - (ii) investigating the accident and/or my claims;
 - (iii) carrying out and/or dealing with my instructions or responding to any enquiries by me;
 - (iv) administering my claims (including the mailing of correspondence, statements, invoices, reports or notices to me, which could involve disclosure of certain personal data about me to bring about delivery of the same as well as on the external cover of envelopes/mail packages); and/or
 - (v) complying with applicable law in administering, processing, handling and/or dealing with my claims.(collectively the "Purposes")
- (b) all insurer(s) who have insured vehicle(s) involved in this accident and the Insurers' lawyers/law firms, may/are permitted to collect, use, disclose and/or process my Personal Information for one or more of the above Purposes; and
- (c) my Personal Information may/can be disclosed by any of the Insurers and/or GIA to their third party service providers or agents(including their lawyers/law firms), which may be sited outside of Singapore, for one or more of the above Purposes.
- (d) my Personal Information will also be collected and used to compile claims history for the purpose of fraud detection, investigation and management in present and all future claims.
- (e) the information so collected under (d) above may be shared / disclosed:
 - (i) to all insurers and/or any other third parties that assist in evaluating, investigating, controlling or managing fraud, regulators, law enforcement and government agencies as reasonably required for the purposes stated, or
 - (ii) for complying with requirements under any regulations, laws or court orders.



Policyholder's Signature
Date & Time:

Driver's Signature
(If driver is not the policyholder)
Date & Time:

Reporting Centre Personnel's Signature
Name:
NRIC/FIN No.:

SKETCH PLAN

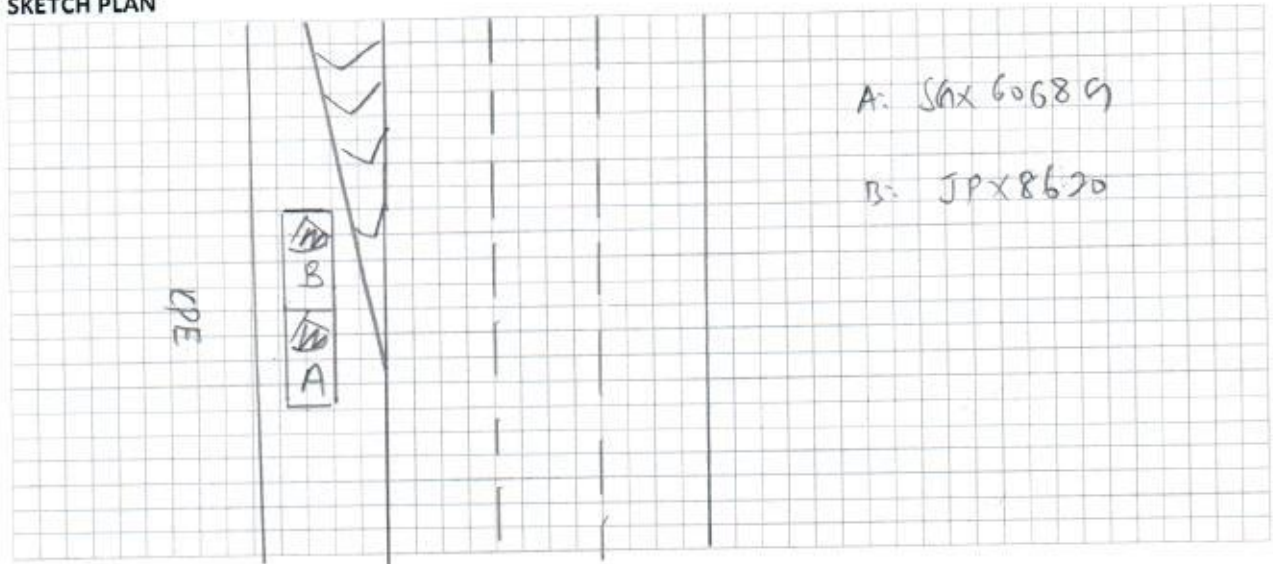

DESCRIBE CIRCUMSTANCES OF THE ACCIDENT

On 12/1/18 17:50 I was travelling along KPE entering slip rd
 (PIECINGS). Suddenly vehicle B step on his break of his vehicle.
 I tried to step the break of my vehicle, however couldn't make
 it in time and ~~car~~ hit onto vehicle B rear portion.

DECLARATION

I/We declare the foregoing particulars are true in every respect.

Policyholder's Signature
 Date & Time:

Driver's Signature
 (If driver is not the policyholder)
 Date & Time:

Reporting Centre Personnel's Signature
 Name:
 NRIC/FIN No.:

REPUBLIC OF SINGAPORE DRIVING LICENCE

License Number: S8303412B

Name: TAN KAI SIANG (CHEN KAIXIANG)

Birth Date: 28 Jan 1983

Issue Date: 26 Dec 2002

000062533B



REPUBLIC OF SINGAPORE

IDENTITY CARD NO. S8303412B

Name: TAN KAI SIANG (CHEN KAIXIANG)

陈凯翔

Race: CHINESE

Date of birth: 28-01-1983

Sex: M

Country of birth: SINGAPORE



YOU ARE LICENSED TO DRIVE VEHICLES IN THE FOLLOWING CLASSIES

Class	Description	Pass Date
Class 2B	Motorcycles <= 200 CC	20 May 2004
Class 2A	Motorcycles between 201 CC and 400 CC	01 Aug 2006
Class 3	Motor cars <= 3000 kg with <= 7 passengers, exclusive of the driver; and motor tractors/vehicles <= 2500 kg	23 Jan 2002

S8303412B

S / No. 9000052236

License No. S8303412B

NP 426A

4934672

NRIC No. S8303412B

Date of issue: 07-02-2013

APT BLK 476B UPPER SERANGOON VIEW #13-528

SINGAPORE 532476

NRIC No: S8303412B

Date: 21/05/2015



Tokio Marine Insurance Singapore Ltd.

(Company Reg. No: 192300014M) (GST Reg No: M2-0000023-4)
20 McCallum Street #09-01 Tokio Marine Centre Singapore 069046
T: (65) 6221 6111 F: (65) 6221 4355 / (65) 6224 0895 E: tms@tokiomarine.com.sg W: www.tokiomarine.com

A member of the
Tokio Marine Group



TOKIO MARINE
INSURANCE GROUP
FORM MX1 H

Certificate of Insurance

MOTOR VEHICLES (THIRD-PARTY RISKS AND COMPENSATION) ACT (CHAPTER 189)
MOTOR VEHICLES (THIRD-PARTY RISKS AND COMPENSATION) RULES, 1960
ROAD TRANSPORT ACT, 1987 (MALAYSIA)
MOTOR VEHICLES (THIRD-PARTY RISKS) RULES, 1959 (MALAYSIA)

Policy No.: 17-MI001503-R00 (Private Motor Car)

- | | | |
|--|-------------------------------|-------------------------|
| 1. Index Mark and Registration Number of Vehicle | SGX6068G | Chassis No.: RN61031926 |
| 2. Name of Policyholder | BRIGHTSTAR CAR RENTAL PTE LTD | |
| 3. Effective date of the Commencement of Insurance for the purposes of the Act | 21/11/2017 | |
| 4. Date of Expiry of Insurance | 01/10/2018 | |

5. Persons or Class of Persons entitled to drive*

Any person who is driving on the Policyholder's order or with their permission.

The hirer.

Any other person who is driving on the hirer's order or with his/ their permission.

* Provided that the Person driving is permitted in accordance with the licensing or other laws or regulations to drive the Motor Vehicle or has been so permitted and is not disqualified by order of a Court of Law or by reason of any enactment or regulation in that behalf from driving the Motor Vehicle. And provided further that the Motor Vehicle is registered under the Road Traffic Act and its registration under the Road Traffic Act has not been cancelled at the time of the accident loss or damage.

6. Limitations as to use*

Use for the carriage of passengers or goods in connection with the Policyholder's business or the hirer's business.

Use for social domestic and pleasure purpose and business purposes of the Policyholder or of any person to whom the vehicle is hired.

The Policy does not cover:-

1) Use for racing, pace-making, reliability trial or speed-testing.

2) Use whilst drawing a trailer except the towing (other than for reward) of any one disabled mechanically propelled vehicle.

* Limitations rendered inoperative by Section 8 of the Motor Vehicles (Third-Party Risks and Compensation) Act (Chapter 189) and Section 95 of the Road Transport Act, 1987 (Malaysia), are not to be included under these headings.

We hereby certify that the Policy to which this Certificate relates is issued in accordance with the provision of the Motor Vehicles (Third-Party Risks and Compensation) Act (Chapter 189) and Part IV of the Road Transport Act, 1987 (Malaysia).

Please refer to the Policy Schedule for full details, terms and conditions of the insurance.

IMPORTANT NOTICE

This Certificate is not transferable. During its currency, if the insurance is cancelled for whatsoever reason, you must return the Certificate to Tokio Marine Insurance Singapore Ltd. within 7 days thereof or, if the Certificate has been lost destroyed, you must make a statutory declaration to that effect. Failure to comply with this duty is an offence under Motor Vehicle (Third-Party Risks and Compensation) Act (Chapter 189).

ADDITIONAL INFORMATION

Account: 2397DDA

Insurance Plan:	Comprehensive Approved Workshop Plan	
Limit for total loss or theft:	Prevailing Market Value	
Policy Excess:	Own Damage Claims	SGD 1,500
	Excess-Third Party (Sect II)	SGD 1,500
	Windscreen Excess	SGD 100

Tokio Marine Insurance Singapore Ltd.

Authorised Signature