

REF: CS3/III18000869/17d3e2

Murphy

— 100 —

Gabriel Wee

III

15/01/2018 @ 4:06pm

... ..

OD (TP) WS TP LIS OD RES IVA DOW NY CG

[illegible]

SGM 9630X

100

SHD 6693U

1997, 1998, 1999, 2000, 2001, 2002, 2003, 2004, 2005, 2006, 2007, 2008, 2009, 2010, 2011, 2012, 2013, 2014, 2015, 2016, 2017, 2018, 2019, 2020, 2021, 2022, 2023, 2024, 2025, 2026, 2027, 2028, 2029, 2030, 2031, 2032, 2033, 2034, 2035, 2036, 2037, 2038, 2039, 2040, 2041, 2042, 2043, 2044, 2045, 2046, 2047, 2048, 2049, 2050, 2051, 2052, 2053, 2054, 2055, 2056, 2057, 2058, 2059, 2060, 2061, 2062, 2063, 2064, 2065, 2066, 2067, 2068, 2069, 2070, 2071, 2072, 2073, 2074, 2075, 2076, 2077, 2078, 2079, 2080, 2081, 2082, 2083, 2084, 2085, 2086, 2087, 2088, 2089, 2090, 2091, 2092, 2093, 2094, 2095, 2096, 2097, 2098, 2099, 2100, 2101, 2102, 2103, 2104, 2105, 2106, 2107, 2108, 2109, 2110, 2111, 2112, 2113, 2114, 2115, 2116, 2117, 2118, 2119, 2120, 2121, 2122, 2123, 2124, 2125, 2126, 2127, 2128, 2129, 2130, 2131, 2132, 2133, 2134, 2135, 2136, 2137, 2138, 2139, 2140, 2141, 2142, 2143, 2144, 2145, 2146, 2147, 2148, 2149, 2150, 2151, 2152, 2153, 2154, 2155, 2156, 2157, 2158, 2159, 2160, 2161, 2162, 2163, 2164, 2165, 2166, 2167, 2168, 2169, 2170, 2171, 2172, 2173, 2174, 2175, 2176, 2177, 2178, 2179, 2180, 2181, 2182, 2183, 2184, 2185, 2186, 2187, 2188, 2189, 2190, 2191, 2192, 2193, 2194, 2195, 2196, 2197, 2198, 2199, 2200, 2201, 2202, 2203, 2204, 2205, 2206, 2207, 2208, 2209, 2210, 2211, 2212, 2213, 2214, 2215, 2216, 2217, 2218, 2219, 2220, 2221, 2222, 2223, 2224, 2225, 2226, 2227, 2228, 2229, 2230, 2231, 2232, 2233, 2234, 2235, 2236, 2237, 2238, 2239, 2240, 2241, 2242, 2243, 2244, 2245, 2246, 2247, 2248, 2249, 2250, 2251, 2252, 2253, 2254, 2255, 2256, 2257, 2258, 2259, 2260, 2261, 2262, 2263, 2264, 2265, 2266, 2267, 2268, 2269, 2270, 2271, 2272, 2273, 2274, 2275, 2276, 2277, 2278, 2279, 2280, 2281, 2282, 2283, 2284, 2285, 2286, 2287, 2288, 2289, 2290, 2291, 2292, 2293, 2294, 2295, 2296, 2297, 2298, 2299, 2300, 2301, 2302, 2303, 2304, 2305, 2306, 2307, 2308, 2309, 2310, 2311, 2312, 2313, 2314, 2315, 2316, 2317, 2318, 2319, 2320, 2321, 2322, 2323, 2324, 2325, 2326, 2327, 2328, 2329, 2330, 2331, 2332, 2333, 2334, 2335, 2336, 2337, 2338, 2339, 2340, 2341, 2342, 2343, 2344, 2345, 2346, 2347, 2348, 2349, 2350, 2351, 2352, 2353, 2354, 2355, 2356, 2357, 2358, 2359, 2360, 2361, 2362, 2363, 2364, 2365, 2366, 2367, 2368, 2369, 2370, 2371, 2372, 2373, 2374, 2375, 2376, 2377, 2378, 2379, 2380, 2381, 2382, 2383, 2384, 2385, 2386, 2387, 2388, 2389, 2390, 2391, 2392, 2393, 2394, 2395, 2396, 2397, 2398, 2399, 2400, 2401, 2402, 2403, 2404, 2405, 2406, 2407, 2408, 2409, 2410, 2411, 2412, 2413, 2414, 2415, 2416, 2417, 2418, 2419, 2420, 2421, 2422, 2423, 2424, 2425, 2426, 2427, 2428, 2429, 2430, 2431, 2432, 2433, 2434, 2435, 2436, 2437, 2438, 2439, 2440, 2441, 2442, 2443, 2444, 2445, 2446, 2447, 2448, 2449, 2450, 2451, 2452, 2453, 2454, 2455, 2456, 2457, 2458, 2459, 2460, 2461, 2462, 2463, 2464, 2465, 2466, 2467, 2468, 2469, 2470, 2471, 2472, 2473, 2474, 2475, 2476, 2477, 2478, 2479, 2480, 2481, 2482, 2483, 2484, 2485, 2486, 2487, 2488, 2489, 2490, 2491, 2492, 2493, 2494, 2495, 2496, 2497, 2498, 2499, 2500, 2501, 2502, 2503, 2504, 2505, 2506, 2507, 2508, 2509, 2510, 2511, 2512, 2513, 2514, 2515, 2516, 2517, 2518, 2519, 2520, 2521, 2522, 2523, 2524, 2525, 2526, 2527, 2528, 2529, 2530, 2531, 2532, 2533, 2534, 2535, 2536, 2537, 2538, 2539, 2540, 2541, 2542, 2543, 2544, 2545, 2546, 2547, 2548, 2549, 2550, 2551, 2552, 2553, 2554, 2555, 2556, 2557, 2558, 2559, 2560, 2561, 2562, 2563, 2564, 2565, 2566, 2567, 2568, 2569, 2570, 2571, 2572, 2573, 2574, 2575, 2576, 2577, 2578, 2579, 2580, 2581, 2582, 2583, 2584, 2585, 2586, 2587, 2588, 2589, 2590, 2591, 2592, 2593, 2594, 2595, 2596, 2597, 2598, 2599, 2600, 2601, 2602, 2603, 2604, 2605, 2606, 2607, 2608, 2609, 2610, 2611, 2612, 2613, 2614, 2615, 2616, 2617, 2618, 2619, 2620, 2621, 2622, 2623, 2624, 2625, 2626, 2627, 2628, 2629, 2630, 2631, 2632, 2633, 2634, 2635, 2636, 2637, 2638, 2639, 2640, 2641, 2642, 2643, 2644, 2645, 2646, 2647, 2648, 2649, 2650, 2651, 2652, 2653, 2654, 2655, 2656, 2657, 2658, 2659, 2660, 2661, 2662, 2663, 2664, 2665, 2666, 2667, 2668, 2669, 2670, 2671, 2672, 2673, 2674, 2675, 2676, 2677, 2678, 26

U2 Spray Painting

—

86186474

25 kaki Bk Rd 4 # 06-43

2003-01-01

1. *Chlorophyll a* and *Chlorophyll b* were determined by the method of Arar and Collins (1971).

1. *Journal of the American Medical Association*, 1997; 277: 1033-1036.

Figure 1.

1. *Phragmites* (common)

Don't Forget

—

3/172/2017

CA : REV / REF. REV 24 HRS

1 up)

16/01/2018

[illegible]

1. *Phragmites australis* (Cav.) Trin. ex Steud.

4.51 pm @ 5/1/18

... ..

Ah huaft

DECLASSIFIED

Figure 1. Schematic representation of the experimental design. The subjects were divided into two groups: the control group (CG) and the experimental group (EG). The CG was divided into two subgroups: the control group (CG) and the control group (CG). The EG was divided into two subgroups: the experimental group (EG) and the experimental group (EG). The subjects were divided into two groups: the control group (CG) and the experimental group (EG). The CG was divided into two subgroups: the control group (CG) and the control group (CG). The EG was divided into two subgroups: the experimental group (EG) and the experimental group (EG).

SGM 9630X -NA IN (18000-70) /Z4

D.O.A: 31/10/2017

SHD66934 - NA/INC/8000070/24

D.O.A: 31/10/2017

Dismantle Part: 18012018

After repair: 20012018

KHL

III

Date 16/01/2018

SGM9630X 2006 Nov02

Estimate No.

①

Vehicle Description

① SGM 9630X

Make/Model

Vehicle Description

SGM 9630X

Vehicle Description

U2 Spray Painting

25 Kaki Bkt Rd 4 #06-43

Insured

Policy No.

Damage

Sum Insured

Excess

Claims Record

Make of Van

Policy Condition

Remark: The van had commenced its repair at the time of inspection.

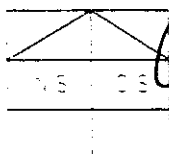

Salvage/Waiver Value

DAD Accident Report

Consistent? Yes or No

GIA - PP - Search

Consistent? Yes or No

Est. Repair

days

Result: Yes or No

Est. Sum

R

Result: Yes or No

CA PER - PER - 24 HRS/w/p

Date

Person Contacted

Vehicle IN/OUT

Date/Time

Action/Inspection

Make

Suzuki Swift 1.5A

Color

Grey

St. Rating

113247

Engine

Chassis

ISA 68C 21S 00161939

Gen. Cond. Good/Fair/Poor/Burnt

Steering Indicator Jammed/Leaked/Burnt

Brake Indicator Jammed/Leaked/Burnt

Mod. N/A/SEA/STD A/R/Mod

Tyre Size

195/55R15

R

11

BS DUN EXNOVA GY PS LIZA MKO/HTSU PIP SUM

TOYO/YOKO

Front

Rear

P.Bal

6

P.Bal

6

L.Bal

6

L.Bal

6

D.O.A.

D.O.

Survey Report

w/s U2

16-01-18

5pm

Des. of Damages Front Rear O/S N/S U/C Roof/Top

O/S FA

The U/C

Chassis/frame Body Structure affected due to collision

RECEIVED 17/01/2018

On The Day Report

☐

Preli. Report

31/01/2018

On The Day Report

☐

Final Report

Days Of Repair

Resurvey No. of Trip

Time Fee

Repair Actions

PRS

Signature of Insurer

☐

Signature

Signature

Signature

Signature

☐

Signature of Insurer

Signature of Insurer



LKK Auto Consultants Pte Ltd

51 Ubi Ave 1 #01-25 Paya Ubi Industrial Park, Singapore 408933

TEL: 6256 3561 FAX: 6256 4315

Reg. No: 199607198R GST Reg. No. 19-9607198-R

Affiliated to Federation Internationale Des Experts En Automobile			
INDIA INTERNATIONAL INSURANCE PL		Ref : CS3/III18000869/Gd3	
64 CECIL STREET #05-02 IOB BUILDING SINGAPORE 049711		Date : 15-01-2018	
		Code : III2	
1. Policy Particulars :- (THIRD PARTY CLAIM)			
Insured Veh.	SHD 6693U	Veh. Inspected	SGM 9630X
Policy No.		Coverage (\$)	0.00
Claim No.		Excess (\$)	0.00
Assign From	GABRIEL WEE	Assign Date	15/01/2018
2. Vehicle Particulars & Condition			
Make & Model		c.c	0
Engine No.	HIDDEN	Year of Reg.	
Chassis No.		Colour	
Odometer	-	Steering	
Brakes		Modification	
General			
3. Conditions of Tyres			
	Size	Make	Balance
R/H Front Tyre			mm
L/H Front Tyre			mm
R/H Rear Tyre			mm
L/H Rear Tyre			mm
4. Description of Damages			
5. General Information			
Accident Date	31/12/2017	Inspection Date	16/01/2018
Survey held at	U2 SPRAY PAINTING PTE LTD 25 KAKI BUKIT ROAD 4 #06-43 SYNERGY @ KB SINGAPORE 417800		
5a. Remarks			
A) THE INSPECTION WAS CONDUCTED ON A "WITHOUT PREJUDICE" BASIS. B) THE REPAIR ESTIMATE WAS NOT PRESENTED AT THE TIME OF INSPECTION. THE REPAIRER WAS TOLD TO PREPARE THE ESTIMATE. C) ENCLOSED PLEASE FIND DAMAGED VEHICLE PHOTOGRAPHS.			

Nivitha (LKK Auto)

From: Motor Claim - III <motorclaim@iii.com.sg>
Sent: Monday, 15 January 2018 4:06 PM
To: Claims; 'sur@lkkauto.com'; Catherine Chong (LKK Auto)
Cc: Sundari Nagarajan - III
Subject: RE: PRE-REPAIR INSPECTION FOR VEHICLE NO. SGM9630X (Accident involving SGM9630X and SHD6693U on 31.12.2017)
Attachments: shd6693u_20180115135803.pdf

Dear Sir / Mdm

This Pre-Repair Survey is on Without Prejudice Basis.

THIRD PARTY VEHICLE NO. : SGM9630X
III INSURED VEHICLE NO. : SHD6693U
DATE OF LOSS : 31.12.17

We acknowledge receipt of your email.

In compliance to Pre-Action Protocol for NIMA cases, we note that

We disagree to the list of motor surveyors that you have proposed.

Therefore, we have appointed our surveyor LKK AUTO CONSULTANTS to conduct the pre-repair survey.

This claim is handled by **Sundari**.

Please let us have your client's **accident report and repair estimate** for our appointed surveyor to conclude his report.

****We would like to conduct a re-survey after spray painting. Please contact our surveyor to arrange.**

****Surveyor kindly upload this assignment to Merimen.**

Thank You.

Best Regards,

Gabriel Wee

Motor Claims Dept.

India International Insurance Pte Ltd

64 Cecil Street | #05 IOB Building | Singapore 049711

Tel: 6347 6100, Ext - 248

From: Claims [mailto:claims@esthermoey.com]

Sent: 15 January, 2018 2:52 PM

To: Motor Claim - III <motorclaim@iii.com.sg>

Subject: RE: PRE-REPAIR INSPECTION FOR VEHICLE NO. SGM9630X (Accident involving SGM9630X and SHD6693U on 31.12.2017)

Your Attention is Drawn to the Confidentiality Notice Below:

=====

Dear sirs,

We refer to your email of even date.

Our client objects appointing your surveyors as a single joint expert.

We propose on the following surveyors named in the list below to conduct the joint pre-repair survey as a single joint expert:

1. Chang Fuh Keong, Dave
2. Ho Joo Loong, Danny
3. Dennis Yap
4. Michael Yap
5. Lee Kok Wen
6. Winson God
7. Ong Ah Keng, Kent
8. Philip Foo
9. Seah Kwang Boon
10. Thor Teck Soon, David

Please let us know within two (2) working days whether you are agreeable to the appointment of any of the above motor surveyors as a single joint expert.

Thank you.

Yours sincerely,

Justin Yap

Secretary to Esther Moey
Amy Lim Law Practice
office@esthermoey.com

Tel: (+65) 9625 8742 (Justin) / (+65) 9639 3110 (Esther)

Fax: (+65) 6491 5638

CONFIDENTIALITY NOTICE

This e-mail from Amy Lim Law Practice (including any attachment(s) to it) is confidential and may also be privileged and exempt from disclosure under applicable law. Accordingly, if you are not the intended recipient please notify us immediately, delete this e-mail (including any attachment to it) from your computer system and do not disclose or distribute it to any other person or continue to read this e-mail. Thank you.

Amy Lim Law Practice DOES NOT ACCEPT SERVICE OF COURT DOCUMENTS OR NOTICE OF ANY PROCEEDINGS BY FACSIMILE OR EMAIL

From: Motor Claim - III [<mailto:motorclaim@iii.com.sg>]

Sent: Monday, 15 January, 2018 2:08 PM

To: Claims <claims@esthermoey.com>

Subject: PRE-REPAIR INSPECTION FOR VEHICLE NO. SGM9630X (Accident involving SGM9630X and SHD6693U on 31.12.2017)

Dear Sir / Mdm,

We acknowledge receipt of your letter.

We propose using one of the following motor surveyors:

- LKK Auto Consultants Pte Ltd
- Vicom Assessment Centre Pte Ltd

Please notify us within 02 days of receipt of this letter for surveyor agreed on or if you have any objections to the above list.

Best Regards,

Gabriel Wee

Motor Claims Dept.

India International Insurance Pte Ltd

64 Cecil Street | #05 IOB Building | Singapore 049711

Tel: 6347 6100, Ext - 248

Kindly note that by submitting this claim to us, you are deemed to have agreed to us collecting, using, disclosing and processing your personal data, sharing your personal data with our service providers (located both inside and outside Singapore) and/or with other insurers in the general insurance industry, including the General Insurance Association of Singapore. This enables us to ensure proper processing, handling and/or dealing with your claim, which includes investigating the said claim, and complying with applicable laws. If you do not agree to the same, kindly let us know immediately.

DISCLAIMER:

This email is intended solely for the person to whom it has been addressed.

It may contain confidential and/or legally privileged information.

If you are not the person for whom this e-mail was intended, or if this e-mail has reached you by mistake, please delete it immediately and inform us of the error and also be hereby notified that any use, distribution, transmission, printing, copying or dissemination of this information in any way or in any manner is strictly prohibited and may be unlawful. Internet communications may not be entirely secure or accurate as information could be intercepted, corrupted, lost, delayed or contain viruses.

Therefore, we do not accept liability for any errors or omissions in the content of this message or any delay in delivery which may arise as a result of Internet transmission or any modification.

Print this email only if it is absolutely necessary and help in preservation of environment.

India International Insurance Pte Ltd.

Registration No. 198703792-K

Kindly note that by submitting this claim to us, you are deemed to have agreed to us collecting, using, disclosing and processing your personal data, sharing your personal data with our service providers (located both inside and outside Singapore) and/or with other insurers in the general insurance industry, including the General Insurance Association of Singapore. This enables us to ensure proper processing, handling and/or dealing with your claim, which includes investigating the said claim, and complying with applicable laws. If you do not agree to the same, kindly let us know immediately.

DISCLAIMER:

This email is intended solely for the person to whom it has been addressed.

It may contain confidential and/or legally privileged information.

If you are not the person for whom this e-mail was intended, or if this e-mail has reached you by mistake, please delete it immediately and inform us of the error and also be hereby notified that any use, distribution, transmission, printing, copying or dissemination of this information in any way or in any manner is strictly prohibited and may be unlawful. Internet communications may not be entirely secure or accurate as information could be intercepted, corrupted, lost, delayed or contain viruses.

Therefore, we do not accept liability for any errors or omissions in the content of this message or any delay in delivery which may arise as a result of Internet transmission or any modification.

Print this email only if it is absolutely necessary and help in preservation of environment.

India International Insurance Pte Ltd.
Registration No. 198703792-K



AMY LIM LAW PRACTICE

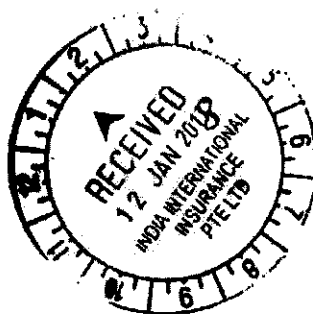

High Street Centre
1 North Bridge Road
#08-08
Singapore 179094
T: 9625 8742 / 9639 3110
F: 6491 5638
UEN: 533612301
We do not accept service by fax

Our Ref: 2018.1039.PDPI.U2
Your Ref: SHD6693U

India International Insurance Pte Ltd
(Motor Claims Dept)
64 Cecil Street
#05-02 IOB Building
Singapore 049711
Attn: Motor Claims Department

BY FAX: 6224 4174 ONLY

Dear Sirs

NOTICE TO INSURER TO CONDUCT PRE-REPAIR INSPECTION
CLAIMANT: TAN KIAN BOON DAMIEN
TRAFFIC ACCIDENT ON 31 DECEMBER 2017 AT 02:25 HRS ALONG CTE
TOWARDS MOULMEIN ROAD INVOLVING VEHICLES NO. SGM9630X &
SHD6693U

We are instructed by Tan Kian Boon Damien to notify you of a road accident on 31 December 2017 at about 02:25 hrs along CTE towards Moulmein Road involving our client's vehicle registration number SGM9630X and vehicle registration number SHD6693U driven by your insured at the material time. A copy of the Singapore accident statement/traffic police report filed is enclosed.

As a result of the accident, our client's vehicle has been damaged. Before our client proceeds to repair the damaged vehicle, please let us know within 2 working days (excluding any intervening Saturday, Sunday and Public Holiday) of your receipt of this notice whether you or your insurer would like to conduct a pre-repair survey of the vehicle. If we do not receive any reply from you within the stipulated timeline, our clients shall proceed to repair the vehicle without further reference to you.

Please be informed that the said vehicle can be inspected at:

Venue: U2 Spray Painting Pte Ltd
Address: 25 Kaki Bukit Road 4
#08-43, Synergy @ KB
Singapore 417808
Contact: Ah Huat @ 8618 6474

Please liaise with the above workshop directly.

Yours faithfully

Esther Moey
claims@esthermoey.com
encs

PLEASE LET US KNOW THE DATE
OF THE PRE-REPAIR INSPECTION

Survey Department Check List (Case Handler)

Reference No. :

Policy Type: OD / TP / TP RES / TL / EVA

Case Handler

Typist

Admin (): Case handler to make sure all Information created by the assignment team are **ACCURATE**.

(1) Office Assign Form

- C Reference No.
- C Customer Code
- N Assign From
- C Assign Date
- C Veh No (Inspected)
- C Veh No (Insured)
- C D.O.A
- C Policy No
- C Claim No
- C Insurance Authorisation (CA /REV/REP)
- C Report Type
- C Weekend Charges
- N Survey held at/Repairer
- C Excess

Y-Date	N-Date	Y-Date	N-Date
✓			
✓			
✓			
✓			
✓			
✓			
✓			
✓			

Surveyor (): Case handler to make sure the surveyor completed all required information.

(1) Assignment Form

- C Vehicle No
- C Regn Month/Year
- N Vehicle Type
- N Make & Model
- C Engine Capacity. (C.C)
- N Colour
- C Odometer. (Sp.Reading)
- C Chassis No
- N General Condition
- N Steering
- N Brake
- N Modification (Modi)
- C Tyre Size
- N Tyre Make
- C Tyre Balance
- C Date of Inspection
- N Survey held
- N Des.of Damages

✓			
✓			
✓			
✓			
✓			
✓			
✓			
✓			
✓			
✓			
✓			
✓			
✓			
✓			
✓			
✓			
✓			

(2) System - (Views/Merimen)

- C Damaged Vehicle Photographs Uploaded

✓			
---	--	--	--

(3) Workshop Estimate/Assignment Form

- N ALL Parts condition
- C Market Value for OD cases
- C Estimate Repair Cost for PRI (RSI, TMI, MSIG)
- C Days of repair
- C Finalised Amount
- C Re-inspection Cases to Finalize within 5 Days

(4) System - (Views/Merimen)

- C Resurvey photo Uploaded

--	--	--	--

Check By:

Case Handler

Date

*C: Critical *N: Non-Critical

MNA118000923 / National Assessment Centre Services - Ubi
 ENTRY DATE & TIME: 02/01/2018 17:59
 SUBMITTED BY: Jackson Ho Zhao Tian

SINGAPORE ACCIDENT STATEMENT

IMPORTANT NOTICE

1. Please report correctly the details of the accident to speed up the claims process.
2. This Form must be completed by the Policyholder and/or the Authorised Driver.
3. Information provided must be as truthful and accurate as possible. Any wilful misrepresentation or withholding of material facts may allow insurance companies to repudiate policy ability.
4. The issue and acceptance of this Form by insurance companies is not an admission of policy liability on the part of the insurance companies.
5. Any false reporting may be referred to the Police for investigation.
6. This report will be forwarded by the insurers of the insurers of the GIA Records Management Centre established by the General Insurance Association of Singapore (GIA) for archiving and that copies of this report will for a fee be made available upon application by interested parties.
7. By the lodgement of this report to the insurers, you hereby consent to the archiving of this report at the centre and to copies of the report being made available aforesaid.

ACCIDENT STATEMENT

Date Of Report 02/01/2018 17:59
 Date Of Accident 31/12/2017 02:25
 Exact Location Of Accident CTE TWDS MOULMEIN RD
 Country/State of Loss SINGAPORE

DETAILS OF OWN VEHICLE

Vehicle Registration Number SGM9830X
 Insured/Policyholder
 Name Of Registered Owner TAN KIAN BOON DAMIEN
 NRIC No S9045748I
 Email Address NOEMAIL
 Mobile Phone No (LOCAL) +65-86121323
 Alternative Phone No OFFICE-86121323

Vehicle Particulars

Manufacturer SUZUKI
 Model SWIFT 1.5 AT
 Exact Purpose for which vehicle was being used at time of accident PRIVATE USE
 Are you claiming under your own insurance policy for repair to your vehicle? NO
 If No, Please state action to be taken THIRD PARTY
 Vehicle Category PRIVATE CAR

Insurance Company

Name of Insurance Company NTUC INCOME INSURANCE CO-OPERATIVE LTD
 Type Of Coverage COMPREHENSIVE
 Fleet Policy NO
 Policy Number 5096164069
 Cover Note Number

Driver

Name of Driver TAN KIAN BOON, DAMEIN
 NRIC No S9045748I
 Date Of Birth 07/11/1990
 Occupation INDOOR
 Date Of Driving Pass 06/12/2012
 Driving Experience 5 YEARS AND 0 MONTHS
 Gender MALE
 Mobile Number (LOCAL) +65-86121323
 Fax Number
 Contact Number OFFICE-86121323
 Email Address NOEMAIL

Address BLK 106 LORONG 1 TOA PAYOH
#06-365
Postcode 310106
Was driver an employee of the Insured's Company NO
If No, Relationship of the Driver with the Insured OWNER
Vehicle Registration Number of Driver's Own Vehicle -
-
-
Insurance Company of Driver's Own Vehicle -
-
-

General Information of the Accident

Type Of Accident COLLISION - CHANGE/CROSS LANE
Weather Conditions RAINING
Road Surface WET

Other Information

Was any foreign vehicle involved in this accident? NO
Number of vehicles involved in the accident 2
Was any body injured in the Accident? YES
Was any injured conveyed to hospital by ambulance? NO
Was any other material or property damaged? YES
I have been approached by unknown person(s) soliciting/offering accident claims assistance. NO
Number of Passengers (Including Driver) 2
Passenger 1
NAME: : -
GENDER: : MALE

Details of Police Action

Was the accident reported to the police? YES
If Yes, Please state which Police Station
Police Station Name TANGLIN POLICE DIVISIONAL HQ ('E' DIVISION)
Police Station Address ROAD: 21 KAMPONG JAVA ROAD , POSTCODE: 228892 , COUNTRY: SINGAPORE
Police Station Contact TEL NO: 1800-3910000 - FAX NO: 63964900
Was notice of Intended Prosecution given? NO
If Yes, against whom?

Circumstances of Accident

REFER TO POLICE REPORT - E/20171231/7005.

Attachment(s)

Are accident photos available for attachment? YES
Was there any video captured by Car Camera? NO
Was there any audio recorded? NO

DETAILS OF OTHER VEHICLE PROPERTY 1

Vehicle Registration Number SHD6693U
Vehicle Make/Model/Colour
Details Of Properties
Vehicle Category TAXI
Name of Driver LEE LI YUAN
NRIC/Passport Number S7824560C
Contact Number
Address

Postcode

Insurance Company Name

Nature Of Damage

No. Of Passenger (Including Driver)

1

DETAILS OF INJURED PERSON 1

Name

TAN KIAN BOON, DAMEIN

Approximate Age

Injuries Sustain

SPINE

Injured person in which vehicle?

SGM9630X

Were seat belts worn?

YES

Was this injured conveyed to hospital by ambulance?

NO

Address

Postcode

Accident Sketch Plan

SKETCH PLANIMPORTANT NOTICE

1. Please report correctly the details of the accident to speed up the claims process.
2. This form must be completed by the policyholder and/or the Authorized Officer.
3. Information provided must be as truthful and accurate as possible. Any willful misrepresentation or withholding of material facts may allow insurance companies to repudiate policy liability.
4. The issue and acceptance of this form by insurance companies is not an admission of policy liability on the part of the insurance companies.
5. Any false reporting may be referred to the Police for investigation.
6. The report will be forwarded by the Insurers to the QIA Records Management Centre established by the General Insurance Association of Singapore (GIA) for archiving and that copies of this report will for a fee be made available upon application by interested parties.
7. By the lodgment of this report to the Insurers, you hereby consent to the archiving of this report at the Centre and to copies of this report being made available as aforesaid.
8. Consistent under the Personal Data Protection Act (PDPA)

I understand, acknowledge, agree and consent that:

- (a) My insurer, my workshop and the General Insurance Association of Singapore ("GIA") may be permitted to collect, use, disclose and/or process my personal data/personal information set out in this form and any other personal information provided by me or possessed by my insurer (collectively the "Personal Information") and disclose and transfer such Personal Information to all insurer(s) who have insured vehicle(s) involved in this accident (all insurer(s) who have insured vehicle(s) involved in this accident shall be collectively referred to as the "Insurers"), the Insurers' lawyers/law firms, the Monetary Authority of Singapore and any relevant government agency/authority (such as the police), for the purpose(s) of:
 - (i) processing, handling and/or dealing with my claims including the settlement of the claims and any necessary investigations relating to the claims;
 - (ii) investigating the accident and/or my claims;
 - (iii) carrying out and/or dealing with my instructions or responding to any enquiries by me;
 - (iv) administering my claims (including the mailing of correspondence, statements, invoices, reports or notices to me, which could involve disclosure of certain personal data about me to billing about delivery of the same as well as on the external cover of envelopes/mail packages); and/or
 - (v) complying with applicable law in administering, processing, handling and/or dealing with my claims (collectively the "Purposes");
- (b) all insurer(s) who have insured vehicle(s) involved in this accident and the Insurers' lawyers/law firms, may be permitted to collect, use, disclose and/or process my Personal Information for one or more of the above Purposes; and
- (c) my Personal Information may/can be disclosed by any of the Insurers and/or GIA to their third party service providers or agents (including their lawyers/law firms), which may be sited outside of Singapore, for one or more of the above Purposes;
- (d) my Personal Information will also be collected and used to compile claims history for the purpose of fraud detection, investigation and management in present and all future claims;
- (e) the information so collected under (d) above may be shared / disclosed:
 - (i) to all Insurers and/or any other third parties that assist in evaluating, investigating, controlling or managing fraud, regulators, law enforcement and government agencies as reasonably required for the purposes stated; or
 - (ii) for complying with requirements under any regulations, laws or court orders;

Policyholder's Signature
Date & Time:

Driver's Signature:
(If driver is not the policyholder)
Date & Time:

Reporting Centre Personnel's Signature
Name:
NRIC/IN No.:

GIA/MS Records Management Centre

Accident Sketch Plan

SKETCH PLAN

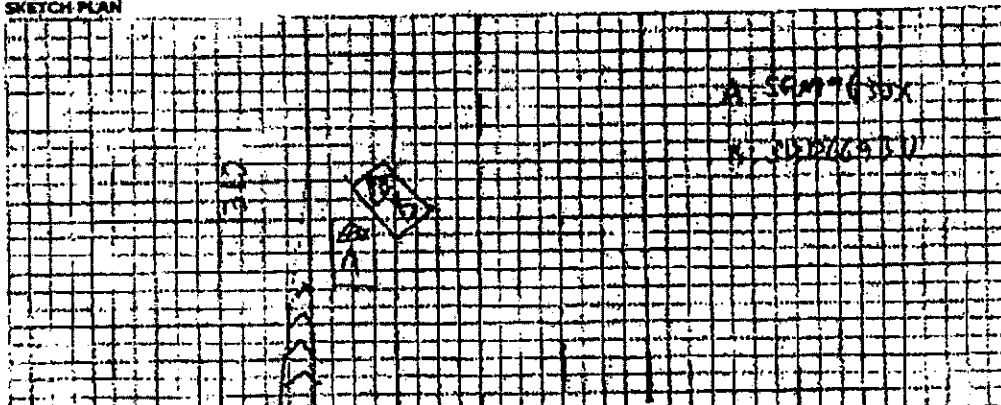

DESCRIBE CIRCUMSTANCES OF THE ACCIDENT

Refer to police report - E/2017/1231/7503

DECLARATION

(We declare the foregoing particulars are true in every respect.)

Policyholder's Signature
Date & Time:

Driver's Signature
(If driver is not the policyholder)
Date & Time:

Reporting Officer/Inspector's Signature
Name:
NOC/IN No.:

CLAIMS DEPARTMENT

3

...CLAIM SUBFOLDER...(Pending for Survey Report)

PRI

CLAIM SUBFOLDER TRACKING							
Case	Notified	Est Submitted	Adj Assigned	Adj Rpt	Adj Submitted	Ins Auth'ed	Status
Main	01 Feb 2018 Edit Reg		15 Jan 2018 00:00 Edit Adj Rpt	S\$0.00 Edit Estimates	S\$0.00 View Rpt		Pending for Survey Report Cancel Case

Main	Reference	Claim Details	Documents	Show All
-------------	------------------	----------------------	------------------	--------------------------

CLAIM SUBFOLDER DETAILS [Created by adjuster]

Insured:	-, Co. Reg. No.: -		
Main Claimant:	TAN KIAN BOON DAMIEN, ID: S9045748I		
Vehicle Reg. No.:	SGM9630X	Date of Loss:	31/12/2017 02:00 - :59
Claim Type:	TP	Policy/Cover Note No.:	
Vehicle Reg. No. (Insured):	SHD6693U	Policy No. (Claimant):	
		Excess:	
Repairer:	U2 Spary Painting Pte Ltd (HQ) 25 KAKI BUKIT ROAD 4, #06-43 SYNERGY@KB, 417800 Kaki Bukit - Tel: 86186474		
Handling Insurer:	India International Insurance Pte Ltd (HQ) - Tel: 63476100 ... [Handled by Sundari Nagarajan - 6347 6071]		
Adjuster:	LKK Auto Consultants Pte Ltd (HQ) - Tel: 6256-3561 ... [Handled by XING GUO QIANG] ... [Final Rpt due 09/02/2018]		

ASSOCIATED MAIL RECEIVED [View All](#) [Compose Case Mail](#)

There are no mail for this case.

ALL ASSOCIATED TASKS [View All](#) [Search Tasks](#) [Create New Task](#) [Complete](#)

Due Date	Priority	Type	Task Group	Subject	Handler	Assigned By	Completed On	Created On	Done?
No results.									

Claim Documents

***SGM9630X**
[SHD6693U]
TP
TAN KIAN BOON DAMIEN
Dec 31 2017 2:00AM
[-]
U2 Spary Painting Pte Ltd

Upload Documents Upload Photos Compose New Letter			View View in Browser		
Documentation			1 per page	<input checked="" type="checkbox"/>	
No	Relabel/Reorder	LKK Auto Consultants Pte Ltd (HQ)		Thumbnail	Print
1	31/01/18 18:37	LKKPhotosIn6-1		Load PDF	
2	31/01/18 18:37	LKKPhotosIn6-2		Load PDF	
3	31/01/18 18:37	LKKPhotosIn6-3		Load PDF	
4	31/01/18 18:37	Email from Insurance		Load PDF	
No	Finalized On	India International Insurance Pte Ltd (HQ)		Thumbnail	Print
1	01/02/18 08:44	Singapore Accident Statement		Load PDF	

Documents Checklist

DOCUMENTS CHECKLIST	Reset	Save	Print
There are no document checklists configured.			

Our Checklist Remarks - LKK Auto Consultants Pte Ltd (HQ)

^
v

Show Remarks To: ☐ Handling Insurer

Note: Remarks are private unless you show it to other parties.

LKK Auto Consultants Pte Ltd

(Co.Reg.No:199607198R)

51 Ubi Ave 1 #01-25, Paya Ubi Industrial Park

Singapore 408933

Tel: 6256-3561 Fax: 6844-8805 Email: sur@lkkauto.com; assignments@lkkauto.com

VEHICLE DAMAGE INSPECTION REPORT

Our File No: CS3/III18000869/GD3E2

Date: 07/02/2018

REFERENCE

Handling Insurer: India International Insurance Pte Ltd

Policy No:

Claimant Vehicle No : SGM9630X

Insured Vehicle No : SHD6693U

Date of Loss: 31/12/2017

Nature of Claim:

TP

Claim No: N/A

DESCRIPTION & IDENTIFICATION OF VEHICLE

Reg No: SGM9630X

Make & Model: SUZUKI SWIFT 1.5 AT, 1.5 (A)

Engine No: M15A1177965

Reg. Date: 02/11/2006 (Man. Year: 2006)

Chassis No: JSAEZC21S00161939

Colour: Grey

Odometer: 113247 km

Engine Capacity: 1490 cc

Market Value/New Car Price: N/A

Sum Insured (\$\$): Market Value/New Car Price

CONDITION OF VEHICLE AT THE TIME OF SURVEY

General Condition: Steering (Serviceable):

Yes

Footbrake (Serviceable):

Yes

Handbrake (Serviceable): Yes Engine Modification:

No

Pre-accident Condition:

CONDITION OF TYRES

Front Tyre Size: 195/55 R15

Rear Tyre Size: 195/55 R15

Front Left Side: Bridgestone 6 mm

Rear Left Side: Bridgestone 6 mm

Front Right Side: Bridgestone 6 mm

Rear Right Side: Bridgestone 6 mm

The above values represent the remaining tyre treads depth

COST OF CLAIMS	Repairer's	Adjuster's	Difference	Diff %
Parts	0.00	0.00	0.00	
Miscellaneous Items	0.00	0.00	0.00	
Labour	0.00	0.00	0.00	
Paintwork Labour	0.00	0.00	0.00	
Towing	0.00	0.00	0.00	
Nett Amount (\$\$)	0.00	0.00	0.00	

INSPECTION

Date of Assignment: 15/01/2018

Date Inspected: 16/01/2018 Inspected At:

U2 Spary Painting Pte Ltd (HQ)
25 KAKI BUKIT ROAD 4, #06-43
SYNERGY@KB
Singapore 417800

Estimated Period of Repair: 0.0 days

Adjuster: XING GUO QIANG

Manager: Nivitha Govindasamy

NOTE: This report represents our findings at the time and place of inspection stated herein. Such inspection has been carried out to the best of our knowledge and ability but any other liability under any other circumstances is hereby expressly excluded.

- A) THE INSPECTION WAS CONDUCTED ON A "WITHOUT PREJUDICE" BASIS.
- B) THE REPAIR ESTIMATE WAS NOT PRESENTED AT THE TIME OF INSPECTION.
THE REPAIRER WAS TOLD TO PREPARE THE ESTIMATE.
- C) ENCLOSED PLEASE FIND DAMAGED VEHICLE PHOTOGRAPHS.

REPAIR DETAILS

Reference		
Part Source:	(Last Synchronised: 07 Feb 2018)	
Parts:	N/A	SUZUKI SWIFT 1.5 AT 1.5 (A) (Model not available in database)
Labour:	Repairer's	(Price-denominated Standard List)
Print Code:	(Unsubmitted, no print-code for SGM9630X)	
Validity:	These estimates are valid only if they contain the print code (above) on all estimate pages, running page numbers with the END OF ESTIMATES marker on the last estimate page	
Further Info: Items/values not in reference catalogue are prefixed with an asterisk *.		

Recommended Parts

There are no new parts selected.

Report was unsubmitted during this print-out.

Recommended Miscellaneous Items

There are no new miscellaneous items selected.

Recommended Labour

There are no labour items selected.

Report was unsubmitted during this print-out.

< END OF ESTIMATES >