

ASST. REC. BY:

REF: CS/TM118000833/Klgb⁷⁷

Special Instruction:

Surveyor:

Khalvin

ASSIGNMENT (Office)

From (Person):

Fiona Goh

of

TM1

Date/Time: 15/01/2018 1004am

Estimated Cost:

Bill to:

OD / TP / WS / TP RES / OD RES / EVA / INV / MV / CS

To Inspect Vehicle No:

SHC 8223K

Insured:

SKU 6621C

at Workshop m/s

Comfort Delgro

Tel:

6214 8315

of

Bj Layang

Policy No:

MW007197

Claim No:

M1800263

Sum Insured:

Excess:

Make of Veh:

(Client's Record)

D.O.A. 11-01-2018

CA / REV / REP. / REV 24 HRS 'WP'

H.O.D. Endorsement:

Date/Time:

15/01/2018 11:06am

Person Contacted:

Vehicle IN/OUT

Date/Time	Action/Instruction (✓) Estimate
	SHC 8223K - 03/III13018337 / T194301
	SKU 6621C - X

DCA: 070913

ASSIGNMENT

28 May 2018

From: Date:

Estimated Cost:

OD / TP / WS / TP RES / OD RES / EVA / INV / MV

To Inspect Vehicle No:

at Workshop m/s

of

Insured:

Policy No:

Claims No:

Sum Insured:

Excess

(Client's Record)

Make of Veh:

(Policy Condition)

Remark: The veh had commenced its repair at the time of inspection.

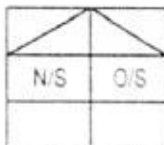

Bal. or Market Value:

IDAC Accident Report: Consistent? Yes or No

GIA / PR Seen: Consistent? Yes or No

Est. Repairs: 2 days Res: Yes or No

Lum Sum: % 3 Val: Yes or No

CA / REV / REP. / 24 HRS

Date: Person Contacted:

Vehicle IN / OUT

Veh No: SHC8223K Yr Regn:

Type: M.Car / M.Cycle / Bus / Van / Lorry / T/ / Prime Mover /

Truck / Trailer or

Make: Mercedes Benz E260 2143

Colour: White AC Insured / Std / NI / NA

Sp Reading: 350627 T Radio Insured / Std / NI / NA

Eng No:

C/No: WDD21200120178714

Gen Cond: Good / Fair / Poor / Burnt

Steering: In order / Jammed / Leaked / Burnt or

Brake: In order / Jammed / Leaked / Burnt or

Modi: Nil / S/Rim / STD Rim or

Tyre Size: F: 225/55R16

R:

BS / DUN / EXNOVA / GY / FS / LIZA / MIC / OHTSU / PIR / SUMI /

TOYO / YOKO or

Front

R/Bal: 7 mm R/Bal: 7 mm

L/Bal: 7 mm L/Bal: 7 mm

D.O.A: 11/1/8 D.O.I: 15/1/8

Survey held at: CDGE (logos)

Des. of Damages: Frt / Rear / O/S / N/S / U/C / Rooftop or

Front O/S

The U/C / Chassis frame / Body Structure affected due to collision

Date / Time Action / Instruction

24/1/8 a. Continued PIP \$5054.80 / 2143. (Fed \$7393.52, 32%)

T.Ki:
PIP

Date/Time File Pass to:

24/1/8 T.Ki



Preli. Report



Final Report

Date/Time File Return to:

Days Of Repair: 2

Resurvey No. of Trip: 1

Survey Fee

Transportation

Add Fee:



Site Insp. \$



Inter. ev. \$



Tech. insp. \$



Clean up \$

Report Format:

MER-TP

Lump Sum / I.B.I.:

5054.80

250

10

260



LKK Auto Consultants Pte Ltd

51 Ubi Ave 1 #01-25 Paya Ubi Industrial Park, Singapore 408933

TEL: 6256 3561 FAX: 6256 4315

Reg. No: 199607198R GST Reg. No. 19-9607198-R

Affiliated to Federation Internationale Des Experts En Automobile			
TOKIO MARINE INSURANCE SINGAPORE LTD		Ref : CS/TMI18000833/K1qb	
20 MCCALLUM STREET #09-01 TOKIO MARINE CENTRESINGAPORE 069046		Date : 15-01-2018	
		Code : TMI	
1. Policy Particulars :- THIRD PARTY CLAIM			
Insured Veh.	SKU 6621C	Veh. Inspected	SHC 8223K
Policy No.	MW007197	Coverage (\$)	0.00
Claim No.	M1800253	Excess (\$)	0.00
Assign From	MERIMEN (FIONA GAN)	Assign Date	15/01/2018
2. Vehicle Particulars & Condition			
Make & Model		c.c	0
Engine No.	HIDDEN	Year of Reg.	
Chassis No.		Colour	
Odometer	-	Steering	
Brakes		Modification	
General			
3. Conditions of Tyres			
	Size	Make	Balance
R/H Front Tyre			mm
L/H Front Tyre			mm
R/H Rear Tyre			mm
L/H Rear Tyre			mm
4. Description of Damages			
5. General Information			
Accident Date	11/01/2018	Inspection Date	15/01/2018
Survey held at	COMFORTDELGRO ENGINEERING PTE LTD 59 LOYANG DRIVE SINGAPORE 508969		
5a. Remarks			
A)THE INSPECTION WAS CONDUCTED ON A"WITHOUT PREJUDICE" BASIS. B)IN ACCORDANCE TO YOUR INSTRUCTIONS, WE HAVE NOT AUTHORISED REPAIRS.			

Survey Department Check List (Case Handler)

Reference No. :

Policy Type: OD (TP) TP RES / TL / EVA

Case Handler

Typist

Admin (Cath): Case handler to make sure all information created by the assignment team are ACCURATE.

(1) Office Assign Form

- C Reference No.
- C Customer Code
- N Assign From
- C Assign Date
- C Veh No (Inspected)
- C Veh No (Insured)
- C D.O.A
- C Policy No
- C Claim No
- C Insurance Authorisation (CA /REV/REP)
- C Report Type
- C Weekend Charges
- N Survey held at/Repairer
- C Excess

Y-Date	N-Date	Y-Date	N-Date
✓			
✓			
✓			
✓			
✓			
✓			
✓			
✓			
✓			
✓			
✓			
✓			
✓			
✓			

Surveyor (Kalin): Case handler to make sure the surveyor completed all required information.

(1) Assignment Form

- C Vehicle No
- C Regn Month/Year
- N Vehicle Type
- N Make & Model
- C Engine Capacity. (C.C)
- N Colour
- C Odometer. (Sp.Reading)
- C Chassis No
- N General Condition
- N Steering
- N Brake
- N Modification (Modi)
- C Tyre Size
- N Tyre Make
- C Tyre Balance
- C Date of Inspection
- N Survey held
- N Des.of Damages

✓			
✓			
✓			
✓			
✓			
✓			
✓			
✓			
✓			
✓			
✓			
✓			
✓			
✓			
✓			
✓			

(2) System - (Views/Merimen)

- C Damaged Vehicle Photographs Uploaded

✓			
---	--	--	--

(3) Workshop Estimate/Assignment Form

- N ALL Parts condition
- C Market Value for OD cases
- C Estimate Repair Cost for PRI (RSI, TMI, MSIG)
- C Days of repair
- C Finalised Amount
- C Re-inspection Cases to Finalize within 5 Days

✓			
✓			
✓			

(4) System - (Views/Merimen)

- C Resurvey photo Uploaded

✓			
---	--	--	--

Check By:

[Signature] 24/1/18

Case Handler

Date

...CLAIM SUBFOLDER...(New Assignment)

CLAIM SUBFOLDER TRACKING							
Case	Notified	Est Submitted	Adj Assigned	Adj Rpt	Adj Submitted	Ins Auth'ed	Status
Main	12 Jan 2018 18:03 Sendback Est	12 Jan 2018 18:16 \$6,472.32	15 Jan 2018 10:04 Assign				New Assignment Cancel Case

Main	Reference	Claim Details	Documents	Show All
------	-----------	---------------	-----------	----------

CLAIM SUBFOLDER DETAILS

Insured:	COMFORT TRANSPORTATION PTE LTD, Co. Reg. No.: 199303821R		
Main Claimant:	COMFORT TRANSPORTATION PTE LTD		
Vehicle Reg. No.:	SHC8223K	Date of Loss:	11/01/2018 16:00 - :59
Claim Type:	TP / M1800253	Policy/Cover Note No.:	MW007197 (Comprehensive) Coverage: 11/08/2017 - 10/08/2018
Vehicle Reg. No. (Insured):	SKU6621C	Policy No. (Claimant):	
		Excess:	\$4600.00
Repairer:	ComfortDelGro Engineering Pte Ltd (Loyang) 59 Loyang Drive, 508969 Loyang - Tel: 6214 8300		
Handling Insurer:	Tokio Marine Insurance Singapore Ltd (HQ) - Tel: 6221 6111 ... [Handled by Fiona Gan Bee Song - 65926378]		
Adjuster:	LKK Auto Consultants Pte Ltd (HQ) - Tel: 6256-3561 ... [Final Rpt due 24/01/2018]		

ASSOCIATED MAIL RECEIVED
[View All](#)
[Compose Case Mail](#)

There are no mail for this case.

ALL ASSOCIATED TASKS
[View All](#)
[Search Tasks](#)
[Create New Task](#)
[Complete](#)

Due Date	Priority	Type	Task Group	Subject	Handler	Assigned By	Completed On	Created On	Done?
No results.									

SINGAPORE ACCIDENT STATEMENT

IMPORTANT NOTICE

1. Please report correctly the details of the accident to speed up the claims process.
2. This Form must be completed by the Policyholder and/or the Authorised Driver.
3. Information provided must be as truthful and accurate as possible. Any wilful misrepresentation or withholding of material facts may allow insurance companies to repudiate policy ability.
4. The issue and acceptance of this Form by insurance companies is not an admission of policy liability on the part of the insurance companies.
5. Any false reporting may be referred to the Police for investigation.
6. This report will be forwarded by the insurers of the insurers of the GIA Records Management Centre established by the General Insurance Association of Singapore (GIA) for archiving and that copies of this report will for a fee be made available upon application by interested parties.
7. By the lodgement of this report to the insurers, you hereby consent to the archiving of this report at the centre and to copies of the report being made available aforesaid.

ACCIDENT STATEMENT

Date Of Report	12/01/2018 10:58
Date Of Accident	11/01/2018 16:20
Exact Location Of Accident	GOPENG STREET X TRAS STREET
Country/State of Loss	SINGAPORE

DETAILS OF OWN VEHICLE

Vehicle Registration Number	SHC8223K
Insured/Policyholder	
Name Of Registered Owner	COMFORT TRANSPORTATION PTE LTD
Co Reg No	199303821R
Email Address	FLEETSAFETY@CDGTAXI.COM.SG
Mobile Phone No	
Alternative Phone No	OFFICE-65508768

Vehicle Particulars

Manufacturer	MERCEDES-BENZ
Model	E220

Exact Purpose for which vehicle was being used at time of accident

Are you claiming under your own insurance policy for repair to your vehicle? NO

If No, Please state action to be taken THIRD PARTY

Vehicle Category TAXI

Insurance Company

Name of Insurance Company	INDIA INTERNATIONAL INSURANCE PTE LTD
Type Of Coverage	THIRD PARTY FIRE AND/OR THEFT
Fleet Policy	YES
Policy Number	MCOM0015
Cover Note Number	

Driver

Name of Driver	TAN BOON WAH (CHEN WENHUA)
NRIC No	S8024045G
Date Of Birth	11/08/1980
Occupation	OUTDOOR
Date Of Driving Pass	12/06/2002
Driving Experience	15 YEARS AND 6 MONTHS
Gender	MALE
Mobile Number	
Fax Number	
Contact Number	
E Mail Address	BANDIT_LANA22@HOTMAIL.COM

Address	BLK 6 EVERTON PARK #05-12
Postcode	080006
Was driver an employee of the Insured's Company	NO
If No, Relationship of the Driver with the Insured	OTHER - TAXI DRIVER
Vehicle Registration Number of Driver's Own Vehicle	-
	-
	-
Insurance Company of Driver's Own Vehicle	-
	-
	-

General Information of the Accident

Type Of Accident	COLLISION - HEAD TO REAR
Weather Conditions	DRIZZLING
Road Surface	WET

Other Information

Was any foreign vehicle involved in this accident?	NO
Number of vehicles involved in the accident	2
Was any body injured in the Accident?	YES
Was any injured conveyed to hospital by ambulance?	NO
Was any other material or property damaged?	YES
I have been approached by unknown person(s) soliciting/offering accident claims assistance.	NO
Number of Passengers (Including Driver)	1

Details of Police Action

Was the accident reported to the police?	NO
If Yes, Please state which Police Station	
Was notice of intended Prosecution given?	NO
If Yes, against whom?	

Circumstances of Accident

REFER ATTACHED * TYPE OF ACCIDENT :- HEAD TO SIDE

Attachment(s)

Are accident photos available for attachment?	YES
Was there any video captured by Car Camera?	YES
Remarks/ Reasons:	-
Was there any audio recorded?	NO

DETAILS OF OTHER VEHICLE PROPERTY 1

Vehicle Registration Number	SKU6621C
Vehicle Make/Model/Colour	HONDA
Details Of Properties	
Vehicle Category	PRIVATE CAR
Name of Driver	UNKNOWN
NRIC/Passport Number	S8525834F
Contact Number	
Address	
Postcode	
Insurance Company Name	
Nature Of Damage	WHOLE LH SIDE
No. Of Passenger (Including Driver)	

DETAILS OF INJURED PERSON 1

Name	TAN BOON WAH (CHEN WENHUA)
Approximate Age	
Injuries Sustain	BACK AND NECK
Injured person in which vehicle?	SHC8223K
Were seat belts worn?	YES
Was this injured conveyed to hospital by ambulance?	NO
Address	BLK 6 EVERTON PARK #05-12
Postcode	080006

IMPORTANT NOTICE

1. Please report correctly the details of the accident to speed up the claims process.
2. This Form must be completed by the Policyholder and/or the Authorised Driver.
3. Information provided must be as truthful and accurate as possible. Any wilful misrepresentation or withholding of material facts may allow Insurance companies to repudiate policy liability.
4. The issue and acceptance of this Form by insurance companies is not an admission of policy liability on the part of the insurance companies.
5. Any false reporting may be referred to the Police for investigation.
6. The report will be forwarded by the insurers of the GIA Records Management Centre established by the General Insurance Association of Singapore (GIA) for archiving and that copies of this report will for a fee be made available upon application by interested parties.
7. By the lodgment of this report to the insurers, you hereby consent to the archiving of this report at the centre and to copies of the report being made available aforesaid.
8. **Consent under the Personal Data Protection Act (PDPA)**

I understand, acknowledge, agree and consent that:

- (a) My insurer, my workshop and the General Insurance Association of Singapore ("GIA") may/are permitted to collect, use, disclose and/or process my personal data/personal information set out in this [form] and any other personal information provided by me or possessed by my insurer (collectively the "Personal Information") and disclose and transfer such Personal Information to all insurer(s) who have insured vehicle(s) involved in this accident (all insurer(s) who have insured vehicle(s) involved in this accident shall be collectively referred to as the "Insurers"), the Insurers' lawyers/law firms, the Monetary Authority of Singapore and any relevant government agency/authority (such as the police), for the purpose(s) of :
 - (i) processing, handling and/or dealing with my claims including the settlement of the claims and any necessary investigations relating to the claims;
 - (ii) investigating the accident and/or my claims;
 - (iii) carrying out and/or dealing with my instructions or responding to any enquiries by me;
 - (iv) administering my claims (including the mailing of correspondence, statements, invoices, reports or notices to me, which could involve disclosure of certain personal data about me to bring about delivery of the same as well as on the external cover of envelopes/mail packages); and/or
 - (v) complying with applicable law in administering, processing, handling and/or dealing with my claims.(collectively the "Purposes")
- (b) all insurer(s) who have insured vehicle(s) involved in this accident and the Insurers' lawyers/law firms, may/are permitted to collect, use, disclose and/or process my Personal Information for one or more of the above Purposes; and
- (c) my Personal Information may/can be disclosed by any of the Insurers and/or GIA to their third party service providers or agents(including their lawyers/law firms), which may be sited outside of Singapore, for one or more of the above Purposes.
- (d) my Personal Information will also be collected and used to compile claims history for the purpose of fraud detection, investigation and management in present and all future claims.
- (e) the Information so collected under (d) above may be shared / disclosed:
 - (i) to all insurers and/or any other third parties that assist in evaluating, investigating, controlling or managing fraud, regulators, law enforcement and government agencies as reasonably required for the purposes stated, or
 - (ii) for complying with requirements under any regulations, laws or court orders.

COMFORT TRANSPORTATION PTE LTD
GG. REG. NO. 199303827R

Policyholder's Signature
Date & Time:

Driver's Signature
(If driver is not the policyholder)
Date & Time:

Reporting Centre Personnel's Signature
Name:
NRIC/FIN No.:

SKETCH PLAN

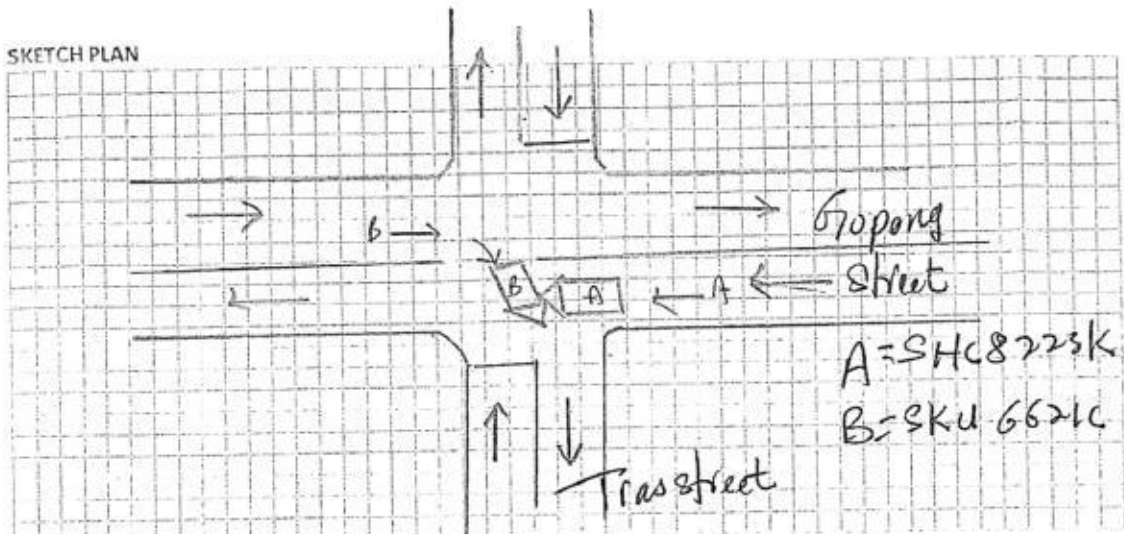

DESCRIBE CIRCUMSTANCES OF THE ACCIDENT

I was driving straight on gopeng street. Suddenly the other party car on a two way traffic make a sudden right turn into tras street. I apply brake but unable to stop in time and collided onto the car.
video evidence available

DECLARATION

I/We declare that the particulars are true in every respect.
COMFORT TRANSPORTATION PTE LTD
CO. REG. NO. 199303821R

Policyholder's Signature
Date & Time:

Driver's Signature
(If driver is not the policyholder)
Date & Time:

Reporting Centre Personnel's Signature
Name:
NRIC/FIN No.:

Lim Ee Soon
CSO

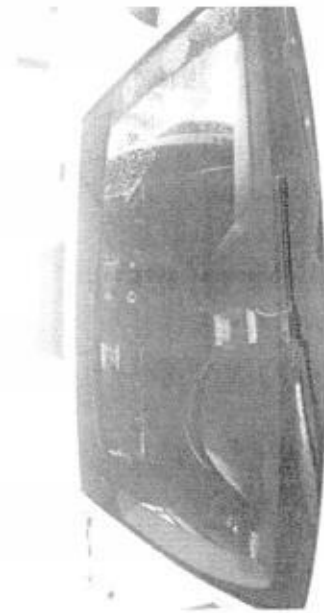
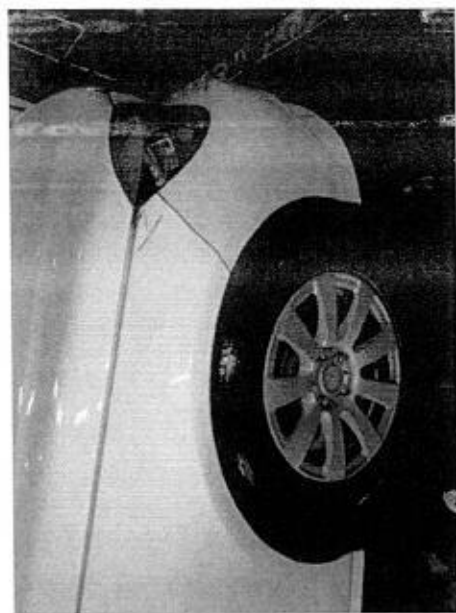

Team: ARC Repair TP(CLSO)1

JOB CARD Sales Order:

JC NO. 305106358

CUSTOMER NAME: COMFORT TRANSPORTATION PTE LTD 7010045 CUSTOMER NO: 383 SIN MING DRIVE ADDRESS: Singapore SINGAPORE 575717 65508755 L. (R) (P) (O)	REGN NO:	SHC8223K	MILEAGE
	MAKE:	MERCEDES BENZ	FUEL
	MODEL	E220CDI (E6)	DATE/TIME IN
	YR OF MANU	28.05.2015	TARGET DATE
	CHASSIS CODE	WDD2120012B178714	COMPLETION DATE/TIME:
SCOUNT CARD NO.			

JOB DESCRIPTION

Accident Date: 11.01.2018

NATURE: 3P 11.01.2018

LABOR CODE	DESCRIPTION
70K10 - taxi front damage	
LKK / Kalmi -	

CHECKED & PASSED OUT BY: _____

SERVICE ADVISOR

CUSTOMER'S SIGNATURE

Acknowledgement Slip

Exit Pass

Vehicle No.: SHC8223K
 LARRY NG

Vehicle No.: SHC8223K

Signature of Service Advisor

Signature/Date

Name of Service Advisor

Date

Returned to Service Reception upon collection

To be kept by Security Guard

ComfortDelGro Engineering Pte Ltd (Co. Reg No. 199506048W)

59 Loyang Drive
Singapore 508969
Tel: 6214 8300

TP INSURER: Tokio Marine Insurance Singapore Ltd (HQ)
COMFORT TRANSPORTATION PTE LTD

Singapore

PARTICULARS OF CLAIM

Claim Type: THIRD PARTY
Policy No:
Vehicle Reg. No.: SHC8223K
Party At Fault: UNKNOWN

Ref. No:
Date of Loss: 11/01/2018
Driveable? YES

Make/Model: MERCEDES-BENZ E220 BLUETEC,
2.1 D (A)
Vehicle Colour: WHITE
Engine No: 65192432774543
Odometer: 1 KM

Vehicle Reg. Date: 28/05/2015
Gen Condition: GOOD
Chassis No: WDD2120012B178714

Paint Type:
List Item Discount: 20.00 %
Total Loss? NO
Est. Duration of Repair (day) 5

Present Location: COMFORTDELGRO ENGINEERING PTE LTD (LOYANG)

COST OF CLAIMS	Amount
Parts	5,712.32
Miscellaneous Items	10.00
Labour	750.00
Paintwork Labour	0.00
Towing	0.00
Gross Total (S\$)	6,472.32
+ GST 7.00% (S\$)	453.06
Nett Amount (S\$)	6,925.38

Larry Ng

This claim is handled by: NG NYUK PHIN

Generated using Merimen e-Claims Internet Estimation & Adjusting System

7448.32

REPAIR DETAILS

Reference

Part Source: MRM-SG Version: 1.0 (Last Synchronised: 12 Jan 2018)
Parts: 143 MERCEDES-BENZ E220 BLUETEC 2.1 D (A) (Catalogue: Merimen Singapore 1.0)
Labour: Repairer's (Price-denominated Standard List)
Print Code: ComfortDelGro Engineering Pte Ltd/SHC8223K/12/01/2018 18:16
Validity: These estimates are valid only if they contain the print code (above) on all estimate pages, running page numbers with the END OF ESTIMATES marker on the last estimate page
Further Info: Items/values not in reference catalogue are prefixed with an asterisk *.

Estimates on Parts

No.	Qty	Part No.	Particulars	%Disc	%Depr	Amount
1	1		*FRONT BUUMPER <i>Repl</i>	20.00	0.00	*1,890.50 FL
2	1		*FRONT BUUMPER REINFORCEMENT <i>Repl</i>	20.00	0.00	*1,158.00 FL
3	1		*FRONT BUUMPER BRACKET - RH <i>Repl</i>	20.00	0.00	*95.00 FL
4	1		*FRONT BUUMPER ABSORBER <i>Repl</i>	20.00	0.00	*207.00 FL
5	1		*FRONT BUUMPER SIDE BEAM - RH <i>Repl</i>	20.00	0.00	*26.90 FL
6	1		*FRONT BUUMPER SPONGE - RH <i>Repl</i>	20.00	0.00	*250.00 FL
7	1		*FRONT BUUMPER TOWING COVER <i>Repl</i>	20.00	0.00	*62.50 FL
8	1		*HEADLAMP - RH <i>Repl</i>	20.00	0.00	*2,380.00 FL *
9	1		*HEADLAMP BRACKET - RH <i>Repl</i>	20.00	0.00	*300.00 FL
10	1		*HEADLAMP PANEL - RH <i>Repl</i>	20.00	0.00	*480.00 FL
11	1		*FRONT BUMPER GRILLE - RH <i>Repl</i>	20.00	0.00	*290.50 FL
F=Franchise part. L=ListItemDisc.						
			<i>Front Radiator grille - ca</i>			\$1220
Sub Total (S\$)						7,140.40
- List Item Discount on L Items (S\$)						1,428.08
Total Parts (S\$)						5,712.32

ComfortDelGro Engineering Pte Ltd/SHC8223K/12/01/2018 18:16. Not valid without Reference section.
 Generated using Merimen e-Claims IEAS

Larry Ng

Estimates on Miscellaneous Items

No	Qty	Particulars	Amount
<u>Miscellaneous Items</u>			
1	1	OD/TP Case (Insurer)	10.00
Sub Total (S\$)			10.00

Estimates on Labour

No	Particulars	Lab.Type	Amount
<u>Labour Items</u>			
1	PANEL BEATING	New	200 400.00
2	SPRAY PAINTING	New	200 300.00
3	WIRING CHARGE	New	20 50.00
Gross Labour Cost (S\$)			750.00

ComfortDelGro Engineering Pte Ltd/SHC8223K/12/01/2018 18:16. Not valid without Reference section.
Generated using Merimen e-Claims IEAS

< END OF ESTIMATES >

Larry Ng

Ka Lin 16/1/18
✓ 15/1/18 1035 hrs
2 Pys
P/P
Before Part photo

LKK Auto Consultants hence notify
the Repairer of the following:

- To resurvey before the repair is completed
 - To display damaged parts for survey
 - Parts price
 - Third party
 - No illegal
 - Supplementary
- is subject to final approval

Acknowledged by Repairer

Signature:

Date:

COMFORTDELGRO ENGINEERING PTE LTD

Date: 23.01.2018

REPAIR ESTIMATE

Time: 16:31:20

Page: 1

COMPANY : THIRD PARTY'S CLAIMS (CAS)
CUSTOMER: 7010045
ADDRESS : COMFORT TRANSPORTATION PTE LTD
383 SIN MING DRIVE
SINGAPORE SINGAPORE 575717
65508755

JOB NO : 305106358
REGN NO : SHC8223K
MILEAGE : 0000000000
MAKE : MERCEDES BENZ
MODEL : E220CDI(E6)
DATE OF REGN : 28.05.2015
DATE/TIME IN : 11.01.2018 16:55
ACCIDENT DATE : 11.01.2018

JOB / PARTS DESCRIPTION

QTY IND UNIT-PRICE DISC% AMOUNT

PART REQUISITION

0001	04-01-0202-2292-G	212VB FRONT BUMPER ASSY	1	1,890.50	20.00	1,512.40
0002	04-01-0202-2915-A	212VB HEADLAMP ASSY RH	1	2,380.00	20.00	1,904.00
0003	04-01-0202-2153-G	212VB RADIATOR GRILLE	1	1,220.00	20.00	976.00
0004	04-01-0202-2933-G	212VB FRAME RIGHT LIGHTIN	1	290.50	20.00	232.40

SUB-TOTAL : 4,624.80

JOB NATURE

0000 L	PANEL BEATING	200.00
0001 23-502	SPRAYPAINT ON AFFECTED AREA	200.00
0002 17-01	CHECK ALL LIGHTING	20.00
0003 L	MERIMEN FEE	10.00

SUB-TOTAL : 430.00

COMFORTDELGRO ENGINEERING PTE LTD

Date: 23.01.2018

REPAIR ESTIMATE

Time: 16:31:20

Page: 2

COMPANY : THIRD PARTY'S CLAIMS (CAS)
CUSTOMER: 7010045
ADDRESS : COMFORT TRANSPORTATION PTE LTD
383 SIN MING DRIVE
SINGAPORE SINGAPORE 575717
65508755

JOB NO : 305106358
REGN NO : SHC8223K
MILEAGE : 0000000000
MAKE : MERCEDES BEN.
MODEL : E220CDI(E6)
DATE OF REGN : 28.05.2015
DATE/TIME IN : 11.01.2018 16:55
ACCIDENT DATE : 11.01.2018

JOB / PARTS DESCRIPTION

QTY IND UNIT-PRICE DISC% AMOUNT

TOTAL : 5,054.80

AUTHORISED : YES / NO

MVA NAME & SIGNATURE
DATE :

SURVEYOR NAME & SIGNATURE
DATE :

COMFORTDELGRO ENGINEERING

Our Job Ref No . 305106358

Date : 23.01.2018

ComfortDelGro Engineering Pte Ltd
59 Loyang Drive Singapore 508969
Fax: 6546 8156

FINALIZATION FORM

To : LKK

Fax :

Attn : KALVIN

Vehicle Reg No. : SHC8223K

Date of Accident: 11/01/18

The survey and estimates of the repairs of the above-mentioned vehicle are as follows:-

1. The repair job shall bill to: TOKIO SKU6621U

2. The finalized amount shall be:

(a) Spare Parts after List discount \$4,624.80

(b) Labour Charges \$430.00

Total for Part-By-Part Repair Cost \$5,054.80

(c.) Lumpsum Repair (if applicable)

Total for Lumpsum repair cost after Less: _____

Final Lumpsum Repair cost _____

3. Estimated normal period for repairs: 2 working days.

4. We shall treat the above amount as Correct and Confirmed if there is no reply from you within 7 working days

5. Thank you for your assistance.

We confirm the estimates and finalized amount

Signature : 

Name : Larry Ng

Tel : 6214 8316

Fax : 6546 8156

Signature : 

Name : Calvin

Date : 24/1/18

For Official Use Only

Item	Amount	Document Attached Yes or No	Confirm By (Signature)	Remarks
1. Rental Rate P/Day		YES		
2. Loss of Income Paid				
3. Survey Fees				
4. LTA Search Fee				
5. Medical Fees (on behalf of driver, if applicable)				
6. Overrun				

Remarks:

DATE : 23.01.2018

[illegible]

LKK Auto Consultants Pte Ltd (Co.Reg.No:199607198R)

51 Ubi Ave 1 #01-25, Paya Ubi Industrial Park

Singapore 408933

Tel: 6256-3561 Fax: 6844-8805 Email: sur@lkkauto.com; assignments@lkkauto.com

VEHICLE DAMAGE INSPECTION REPORT

Our File No: CS/TMI18000833/K1QBN2

Date: 25/01/2018

REFERENCE

Handling Insurer:	Tokio Marine Insurance Singapore Ltd	Policy No:	MW007197
Claimant Vehicle No :	SHC8223K	Insured Vehicle No :	SKU6621C
Date of Loss:	11/01/2018	Nature of Claim:	TP
		Claim No:	M1800253

DESCRIPTION & IDENTIFICATION OF VEHICLE

Reg No:	SHC8223K	Engine No:	65192432774543
Make & Model:	MERCEDES-BENZ E220 BLUETEC, 2.1 D (A)	Chassis No:	WDD2120012B178714
Reg. Date:	28/05/2015 (Man. Year: 2015)	Odometer:	350627 km
Colour:	White		
Engine Capacity:	2143 cc		
Market Value/New Car Price:	N/A		
Sum Insured (S\$):	Market Value/New Car Price		

CONDITION OF VEHICLE AT THE TIME OF SURVEY

General Condition:	Good	Steering (Serviceable):	Yes	Footbrake (Serviceable):	Yes
Handbrake (Serviceable):	Yes	Engine Modification:	No	Pre-accident Condition:	Good

CONDITION OF TYRES

Front Tyre Size:	225/55R16	Rear Tyre Size:	225/55R16
Front Left Side:	West Lake 7 mm	Rear Left Side:	West Lake 7 mm
Front Right Side:	West Lake 7 mm	Rear Right Side:	West Lake 7 mm

The above values represent the remaining tyre treads depth

COST OF CLAIMS	Repairer's	Adjuster's	Difference	Diff %
Parts	6,688.32	4,624.80	2,063.52	30.85
Miscellaneous Items	10.00	10.00	0.00	0.00
Labour	750.00	420.00	330.00	44.00
Paintwork Labour	0.00	0.00	0.00	
Towing	0.00	0.00	0.00	
Gross Total (S\$)	7,448.32	5,054.80	2,393.52	32.14
+ GST 7.00/7.00% (S\$)	521.38	353.84	167.54	32.13
Nett Amount (S\$)	7,969.70	5,408.64	2,561.06	32.13

INSPECTION

Date of Assignment:	15/01/2018	Present Location:	ComfortDelGro Engineering Pte Ltd (Loyang)
Date Inspected:	15/01/2018	Inspected At:	ComfortDelGro Engineering Pte Ltd (Loyang) 59 Loyang Drive Singapore 508969
Estimated Period of Repair:	2.0 days		

Adjuster: KALVIN ANG WEI KUN

Manager: SHIAU CHAN

NOTE: This report represents our findings at the time and place of inspection stated herein. Such inspection has been carried out to the best of our knowledge and ability but any other liability under any other circumstances is hereby expressly excluded.

REPAIR DETAILS

Reference

Part Source:	MRM-SG	Version: 1.0 (Last Synchronised: 25 Jan 2018)
Parts:	143	MERCEDES-BENZ E220 BLUETEC 2.1 D (A) (Catalogue:Merimen Singapore 1.0)
Labour:	Repairer's	(Price-denominated Standard List)
Print Code:	(Unsubmitted, no print-code for SHC8223K)	
Validity:	These estimates are valid only if they contain the print code (above) on all estimate pages, running page numbers with the END OF ESTIMATES marker on the last estimate page	
Further Info:	Items/values not in reference catalogue are prefixed with an asterisk *.	

Recommended Parts

No.	Qty	Part No.	Particulars	Condition	Repairer's	Amount
1	1		*FRONT BUUMPER	Deformed	1,890.50 FL	*1,890.50 FL
2	1		*FRONT BUUMPER REINFORCEMENT	Serviceable	1,158.00 FL	*- FL
3	1		*FRONT BUUMPER BRACKET - RH	Serviceable	95.00 FL	*- FL
4	1		*FRONT BUUMPER ABSORBER	Serviceable	207.00 FL	*- FL
5	1		*FRONT BUUMPER SIDE BEAM - RH	Serviceable	26.90 FL	*- FL
6	1		*FRONT BUUMPER SPONGE - RH	Serviceable	250.00 FL	*- FL
7	1		*FRONT BUUMPER TOWING COVER	Repair	62.50 FL	*- FL
8	1		*HEADLAMP - RH	Cracked	2,380.00 FL	*2,380.00 FL
9	1		*HEADLAMP BRACKET - RH	Serviceable	300.00 FL	*- FL
10	1		*HEADLAMP PANEL - RH	Repair	480.00 FL	*- FL
11	1		*FRONT BUMPER GRILLE - RH	Bent	290.50 FL	*290.50 FL
Supplementary #1						
12	1		*Radiator Grille	Cracked	1,220.00 FL	*1,220.00 FL

F=Franchise part. L=ListItemDisc.

Sub Total (S\$)	8,360.40	5,781.00
- List Item Discount on L Items 20.00/20.00% (S\$)	1,672.08	1,156.20
Total Parts (S\$)	6,688.32	4,624.80

Report was unsubmitted during this print-out.

Recommended Miscellaneous Items

No	Qty	Particulars	Repairer's	Amount
<u>Miscellaneous Items</u>				
1	1	OD/TP Case (Insurer)	10.00	10.00
Sub Total (\$\$)			10.00	10.00

Recommended Labour

No	Particulars	Lab.Type	Repairer's	Amount
<u>Labour Items</u>				
1	PANEL BEATING	New	400.00	200.00
2	SPRAY PAINTING	New	300.00	200.00
3	WIRING CHARGE	New	50.00	20.00
Gross Labour Cost (\$\$)			750.00	420.00

Report was unsubmitted during this print-out.

< END OF ESTIMATES >