

DATE

ASSIGNED BY

REF: CS/EG18000792 / Avd3

Adrian

ASSIGNMENT (Office)

From Person Yee Pei Li

EG1

12/1/18 @ 5.20pm

Estimated Cost

Est No

OD (B) WS / TP RES / OD RES / EVA / INV / MV / CS

To Inspect Vehicle No SGC 4845D

Insured XD 2355H

at Workshop with Precise Auto

Est 6745 7367

at No. 1 Kaki Bkt Ave 6 # 02-34/36

Felling No

Claim No

DSMFPI703038

Sum Insured

Excess

REF:

ASSIGNMENT

From: _____ Date: _____

Estimated Cost: _____

OD / TP / WS / TP RES / OD RES / EVA / INV / MV

To inspect Vehicle No: _____

at Workshop no: _____

of _____

Insured: _____

Policy No: _____

Claims No: _____

Sum Insured: _____

Excess: _____

(Client's Record)

Make of Veh: _____

(Policy Condition)

Remark: The veh had commenced its repair at the time of inspection.

N/S	O/S

Bal. or Market Value: _____

IDAC Accident Rpt: _____ Consistent? : Yes or No

GIA / PR Seen: _____ Consistent? : Yes or No

Est. Repairs: _____ days Res: Yes or No

Lum Sum: _____ % 3 Val: Yes or No

CA / REV / REP. / 24 HRS

Date: _____ Person Contacted: _____

Vehicle: IN / OUT

Date / Time Action / Instruction

TP Lon Pac.

MV: 58K

PV: 47.5K

Nett: 10.5K

RECEIVED 27 APR 2017

Veh No: SGC484SD. Yr Regn: 2006 Jan.

Type: M.Car / M.Cycle / Bus / Van / Lorry / Taxi / Prime Mover /

Truck / Trailer or

Make: Toyota Wish cc 1794

Colour: Silver. A/C Insured / Std / NI / NA

Sp Reading: - T.Radio: Insured / Std / NI / NA

Eng No: _____

C.No: ZNE100280251

Gen. Cond: Good / Fair / Poor / Burnt

Steering: Inorder / Jammed / Leaked / Burnt or

Brake: Inorder / Jammed / Leaked / Burnt or

Mod: Nil / S/Rim / STD A/Rim or

Tyre Size: F: 205/55R16.

R: 205/55R16.

BS / DUN / EXNOVA (GY) FS / LIZA / MIC / OHTSU / PIR / SUMI /

TOYO / YOKO or

Front

Rear

R/Bal: 06 mm R/Bal: 06 mm

L/Bal: 06 mm L/Bal: 06 mm

D.O.A. D.O.L: 29/4/17.

Survey held at: Precise.

Des. of Damages: (Fr) (Rear) O/S / N/S / (UIC) / Rooftop or

The UIC / Chassis frame / Body Structure affected due to collision.

DataTime File Pass 107

: Prel. Report

Days Of Repair: >8

Reason No. of Tel: 2

Driver's Log

SINGAPORE ACCIDENT STATEMENT

IMPORTANT NOTICE

1. Please report correctly the details of the accident to speed up the claims process.
2. This Form must be completed by the Policyholder and/or the Authorised Driver.
3. Information provided must be as truthful and accurate as possible. Any wilful misrepresentation or withholding of material facts may allow insurance companies to repudiate policy ability.
4. The issue and acceptance of this Form by insurance companies is not an admission of policy liability on the part of the insurance companies.
5. Any false reporting may be referred to the Police for investigation.
6. This report will be forwarded by the insurers of the insurers of the GIA Records Management Centre established by the General Insurance Association of Singapore(GIA) for archiving and that copies of this report will for a fee be made available upon application by interested parties.
7. By the lodgement of this report to the insurers, you hereby consent to the archiving of this report at the centre and to copies of the report being made available aforesaid.

ACCIDENT STATEMENT

Date Of Report	23/11/2017 15:16
Date Of Accident	21/11/2017 13:00
Exact Location Of Accident	ALONG ENTRANCE OF KJE TWDS THOMSON NEAR TO W'LANDS
Country/State of Loss	SINGAPORE

DETAILS OF OWN VEHICLE

Vehicle Registration Number	SGC4845D
Insured/Policyholder	
Name Of Registered Owner	SOH KENG HOCK
NRIC No	S1302131G
Email Address	NOEMAIL
Mobile Phone No	(LOCAL) +65-91462111
Alternative Phone No	OFFICE-91462111

Vehicle Particulars

Manufacturer	TOYOTA
Model	WISH
Exact Purpose for which vehicle was being used at time of accident	
Are you claiming under your own insurance policy for repair to your vehicle?	NO
If No, Please state action to be taken	THIRD PARTY
Vehicle Category	PRIVATE CAR

Insurance Company

Name of Insurance Company	INDIA INTERNATIONAL INSURANCE PTE LTD
Type Of Coverage	COMPREHENSIVE
Fleet Policy	NO
Policy Number	M489688
Cover Note Number	

Driver

Name of Driver	SOH KENG HOCK
NRIC No	S1302131G
Date Of Birth	06/04/1958
Occupation	INDOOR
Date Of Driving Pass	26/07/1978
Driving Experience	39 YEARS AND 3 MONTHS
Gender	MALE
Mobile Number	+65-91462111
Fax Number	
Contact Number	OFFICE-91462111
Email Address	NOEMAIL

Address	BLK 504 JELAPANG ROAD #08-360
Postcode	670504
Was driver an employee of the Insured's Company	NO
If No, Relationship of the Driver with the Insured	OWNER
Vehicle Registration Number of Driver's Own Vehicle	-
	-
	-
Insurance Company of Driver's Own Vehicle	-
	-
	-

General Information of the Accident

Type Of Accident	COLLISION - HEAD TO REAR
Weather Conditions	CLEAR
Road Surface	DRY

Other Information

Was any foreign vehicle involved in this accident?	NO
Was any body injured in the Accident?	YES
Was any other material or property damaged?	YES
I have been approached by unknown person(s) soliciting/offering accident claims assistance.	NO
Number of Passengers (Including Driver)	1

Details of Police Action

Was the accident reported to the police?	YES
If Yes, Please state which Police Station	
Was notice of intended Prosecution given?	NO
If Yes, against whom?	

Circumstances of Accident

PLS REFER TO POLICE REPORT NO.T/20171121/2147. VEHICLE AT TP COMPOUND. SUBMITTED WITHOUT PHOTOS.

Attachment(s)

Are accident photos available for attachment?	NOT AVAILABLE DUE TO CIRCUMSTANCES OF ACCIDENT
Was there any video captured by Car Camera?	NO
Was there any audio recorded?	NO

DETAILS OF OTHER VEHICLE PROPERTY 1

Vehicle Registration Number	XD2355H
Vehicle Make/Model/Colour	
Details Of Properties	VEH B
Name of Driver	
NRIC/Passport Number	
Contact Number	
Address	
Postcode	
Insurance Company Name	
Nature Of Damage	
No. Of Passenger (Including Driver)	

Details of Witness

Name	
Phone Number	
Email Address	

DETAILS OF OTHER VEHICLE PROPERTY 2

Vehicle Registration Number	GBD2436T
Vehicle Make/Model/Colour	

Details Of Properties
Name of Driver
NRIC/Passport Number
Contact Number
Address
Postcode
Insurance Company Name
Nature Of Damage
No. Of Passenger (Including Driver)

Details of Witness

Name
Phone Number
Email Address

DETAILS OF INJURED PERSON 1

Name
Approximate Age
Injuries Sustain
Injured person in which vehicle?
Were seat belts worn?
Was injured conveyed to hospital by ambulance?
Address
Postcode

SKETCH PLAN

IMPORTANT NOTICE

1. Please report correctly the details of the accident to speed up the claims process.
2. This Form must be completed by the Policyholder and/or the Authorised Driver.
3. Information provided must be as truthful and accurate as possible. Any wilful misrepresentation or withholding of material facts may allow insurance companies to repudiate policy liability.
4. The issue and acceptance of this Form by insurance companies is not an admission of policy liability on the part of the insurance companies.
5. Any false reporting may be referred to the Police for investigation.
6. The report will be forwarded by the insurers of the GIA Records Management Centre established by the General Insurance Association of Singapore (GIA) for archiving and that copies of this report will for a fee be made available upon application by interested parties.
7. By the lodgment of this report to the insurers, you hereby consent to the archiving of this report at the centre and to copies of the report being made available aforesaid.

8. Consent under the Personal Data Protection Act (PDPA)

I understand, acknowledge, agree and consent that:

- (a) My insurer, my workshop and the General Insurance Association of Singapore ("GIA") may/are permitted to collect, use, disclose and/or process my personal data/personal information set out in this [form] and any other personal information provided by me or possessed by my insurer (collectively the "Personal Information") and disclose and transfer such Personal Information to all insurer(s) who have insured vehicle(s) involved in this accident (all insurer(s) who have insured vehicle(s) involved in this accident shall be collectively referred to as the "Insurers"), the insurers' lawyers/law firms, the Monetary Authority of Singapore and any relevant government agency/authority (such as the police), for the purpose(s) of :
 - (i) processing, handling and/or dealing with my claims including the settlement of the claims and any necessary investigations relating to the claims;
 - (ii) investigating the accident and/or my claims;
 - (iii) carrying out and/or dealing with my instructions or responding to any enquiries by me;
 - (iv) administering my claims (including the mailing of correspondence, statements, invoices, reports or notices to me, which could involve disclosure of certain personal data about me to bring about delivery of the same as well as on the external cover of envelopes/mail packages); and/or
 - (v) complying with applicable law in administering, processing, handling and/or dealing with my claims. (collectively the "Purposes")
- (b) all insurer(s) who have insured vehicle(s) involved in this accident and the Insurers' lawyers/law firms, may/are permitted to collect, use, disclose and/or process my Personal Information for one or more of the above Purposes; and
- (c) my Personal Information may/can be disclosed by any of the Insurers and/or GIA to their third party service providers or agents (including their lawyers/law firms), which may be sited outside of Singapore, for one or more of the above Purposes.
- (d) my Personal Information will also be collected and used to compile claims history for the purpose of fraud detection, investigation and management in present and all future claims.
- (e) the information so collected under (d) above may be shared / disclosed:
 - (i) to all insurers and/or any other third parties that assist in evaluating, investigating, controlling or managing fraud, regulators, law enforcement and government agencies as reasonably required for the purposes stated, or
 - (ii) for complying with requirements under any regulations, laws or court orders.

Policyholder's Signature
Date & Time:

Driver's Signature
(If driver is not the policyholder)
Date & Time:

Reporting Centre Personnel's Signature
Name:
NRIC/FIN No.:

SKETCH PLAN

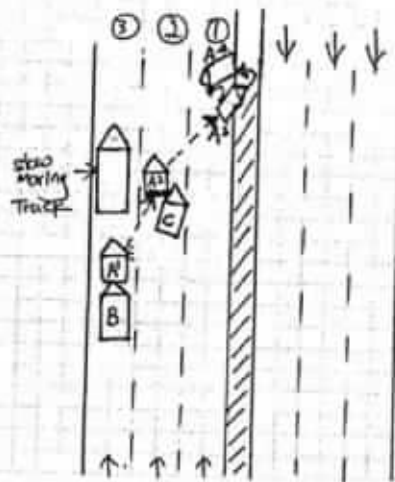

- (A) SG C 4845D
- (B) Unknown
- (C) GBD 2436 T

Along SLE Towards Thomson Road.

DESCRIBE CIRCUMSTANCES OF THE ACCIDENT

On the said date & time of accident, I was driving my vehicle (SGC 4845D) along SLE towards Thomson Road on the extreme left lane. Ahead of me was a truck moving slowly so I follow behind within a safe distance from it. Suddenly I noticed a lorry, from my rear view mirror, travelling at a very fast speed. As the front lorry is moving slow, I intend to switch to the 2nd lane with my signal lamp on. Before I could filter out to the 2nd lane, the truck behind collided onto the rear portion of my vehicle whereby the huge impact force my vehicle out to the 2nd lane. Vehicle C travelling on the 2nd lane collided onto my rear portion again forcing my car to lost control hitting the central divider. The vehicle B (unknown) did not stop and drove off. Ambulance arrived at the scene and conveyed me to KTPH.

DECLARATION

I/We declare the foregoing particulars are true in every respect.

Policyholder's Signature
Date & Time: 23/11/17

Driver's Signature
(If driver is not the policyholder)
Date & Time: 23/11/17

Reporting Centre Personnel's Signature
Name:
NRIC/FIN No.:

Precise

Accident Sketch Plan Pg. 1



**SINGAPORE
POLICE FORCE**



T/20171121/2147

Police Station Of Origin:
Bukit Panjang N.P.C
1 Segar Road #01-05 SINGAPORE 677738
Tel No: 1800-8929999

1 of 3
Report No. T/20171121/2147

REPORT OF A TRAFFIC ACCIDENT

Date/Time Report Made: 21/11/2017 18:07	Vide Report No.: J/20171121/0112	Station Diary No.: 80
--	-------------------------------------	--------------------------

Informant's Particulars

Name of Informant: SOH KENG HOCK	Address: APT BLK 504 JELAPANG ROAD #08-360 SINGAPORE 670504
ID Type / ID No.: NRIC NO / S1302131G	Contact No.: Home/Office: Mobile: 91462111
Nationality: SINGAPORE CITIZEN	Email:
Sex: Male Age: 59 Date of Birth: 06/04/1958	Type of Informant: Driver
Race: Chinese	Language: Institution / School Name:
Occupation: SELF EMPLOYED	Driving Licence Information: Class: 3,4,5 Date of Expiry:

General Information of the Accident

Type of Accident:	Injury Conveyed By Ambulance	Drink Drive: No	Date/Time of Accident: 21/11/2017 13:00	Type of Location: Straight Road
Location: Along Road 1 KRANJI EXPRESSWAY along entrance of KJE towards Thomson near to Woodlands.				
Weather: Clear	Road Surface: Dry	Road Speed Limit:		
Traffic Flow: One Way	Traffic Control: Not Controlled	Traffic Volume: Heavy		
Type of Collision: Between Moving Vehicles - Head To Rear				Anyone conveyed by ambulance: No

Details of Vehicle Involved

Vehicle No.	Type	Make	Model	Color	Condition	No of Passenger
GBD2436T	Car				Slightly Damaged	1
SGC4845D	Car	TOYOTA	WISH 1.8 A	Grey	Seriously Damaged	0

Details of Vehicle Insurance

Vehicle No.	Insurance Company	Insurance No.	Effective	Expiry Date
SGC4845D	INDIA INTERNATIONAL INSURANCE PTE LTD	M489688	17/01/2017	16/01/2018



SINGAPORE
POLICE FORCE



T/20171121/2147

Police Station Of Origin:
Bukit Panjang N.P.C
1 Segar Road #01-05 SINGAPORE 677738
Tel No: 1800-8929999

2 of 3

Report No. T/20171121/2147

CONTINUATION OF REPORT

Details of Person Involved			
Any Pedestrian Involved: No			
No. of Pedestrians Injured: NIL		Use of Pedestrian Crossing: NA	
Driver			
Name	SOH KENG HOCK	ID No.	S1302131G
Related Vehicle	SGC4845D (Car)	Contact No.	91462111
Hospital/Clinic	KHOO TECK PUAT HOSPITAL	Class of Driving Licence & Expiry Date	Class: 3,4,5 Date of Expiry: NIL
Date Treatment	21/11/2017	Date Discharge	21/11/2017
No. of Days granted Medical Leave	14	Degree of Injury	Serious

Brief Details.

On 21/11/2017 at about 1300hrs, I was driving my vehicle SGC4845D along entrance of KJE towards Thomson near to Woodlands. When I was entering the KJE, my vehicle were moving slowly while I checked on the last lane if it was safe to enter. After checking, I then entered into the lane. After entering the lane, suddenly I spotted a lorry (unknown plate number, white colour) right behind me and it was travelling at a high speed. I could not speed up as there were a lorry in front of me.

Therefore I signalled to my right wanting switch to right lane. Before I can switch lane, the lorry behind me collided onto my rear right side. The impact caused my vehicle switched to the right lane. At that point of time, there were one vehicle GBD2436T travelling on the right lane and it collided onto my vehicle. I then lost control of my vehicle and collided onto the center guard railing. The lorry who collided my rear did not stop and drove off.

Ambulance came to the scene. There is in car camera installed in my vehicle. Ambulance conveyed me to KTPH. I suffered fracture on my left arms. Abrasion on my face. I was issued 14 days MC. Traffic Police have visited me at the hospital and I have submitted my vehicle recording footage to Traffic Police.



**SINGAPORE
POLICE FORCE**



T/20171121/2147

Police Station Of Origin:
Bukit Panjang N.P.C
1 Segar Road #01-05 SINGAPORE 677738
Tel No: 1800-8929999

3 of 3

Report No. T/20171121/2147

CONTINUATION OF REPORT

Sketch Plan

Informant is not able to provide sketch plan

IMPORTANT: Please attach a copy of your vehicle's Insurance Certificate to this report. If you don't have the certificate with you now, please fax a copy to 65474885 stating the report number as reference.

Signature Of Officer Recording The Report:
J/
Sgt 2 QUEK JUN CAI

Signature Of Interpreter:
Not applicable

Officer In Charge Of Case:
TP/GIT /
Staff Sgt LEE GUANG HUI
Contact No.: 65476138

SN

Authentication Stamp
NP158

Signature Of Informant:

Date/Time:
21/11/2017 18:07

Classification Of Case:

PRECISE AUTO SERVICE

NO. 1 KAKI BUKIT AVE 6 #02-34/36 SINGAPORE 41788

TEL : 67457367 FAX : 68413390

CO. REG. NO. : 35766600C

GST REG. NO. : 35766600C

09-03-18

Date Of Accident : 21-11-17

Adrian

OUR REF : SGC 4845D/T/17

Date in/out: 22/11/17 to 30/01/18

Soh Keng Hock

Blk 504 Jelpang Road

#08-360

Singapore 670504

ESTIMATE BILL ON VEH. NO. : SGC 4845D

MODEL : TOYOTA WISH 1.8 AUTO

CHASSIS NO : ZNE100280251

LIST ITEM

Tail Gate	Distorted		1,217.85	✓
Tail Gate Lock	Jammed		289.80	✓
Tail Gate Lock Striker	new		123.05	✓
Tail Gate Weather Stripe	cut		290.85	✓
Tail Gate Stopper	new	2pcs @ 43.70	87.40	✗
Tail Gate Chorme	cut		289.90	✓
Tail Gate Chorme Clips	new	2pcs @ 12.90	25.80	10
Tail Gate Badge	new		61.70	✓
Tail Gate Inner Board	Defected		581.40	✓
Tail Gate Inner Board Clips	new	8pcs @ 12.90	103.20	30
Tail Gate Inner handle Holder	new		182.75	✗
Tail Gate Hingde	new	2pcs @ 71.10	142.20	✗
Tail Gate Absorber	new	2pcs @ 298.80	597.60	✗
Rear Windscreen Glass	shattered		944.85	✓
Rear Windscreen Glass Inner Cover (Side)	cut	2pcs @ 281.9	563.80	✓
Rear Windscreen Glass Inner Cover (Top)	new		272.45	✗
Rear Windscreen Glass Inner Trim (Side)	RH Defected	2pcs @ 591.60	1,183.20	591.60

Rear Windscreen Glass Inner Trim (Top)	new		588.10 ✓
Rear Windscreen Glass Top Moulding	} new		181.85 ✓
Rear Windscreen Glass Side Moulding		2pcs @ 180.75	361.50 ✓
Rear Windscreen Glass Inner Seal			50.00 ✓
Rear Windscreen Glass Clips		14pcs @ 12.90	180.60 30
Tail Lamp Assy	RH smashed	2pcs @ 280.85	561.70 280.85
Tail Lamp Sealant	new	2pcs @ 50.00	100.00 X.
Tail Lamp Clips	new	4pcs @ 12.90	51.60 10
Tail Lamp Base Panel	Distorted	2pcs @ 281.40	562.80 ✓
Rear Bumper Fascia	Missing		1,078.90 468
Rear Bumper Side Retainer	new	2pcs @ 121.25	242.50 116
Rear Bumper Side Attachment	new	2pcs @ 131.35	262.70 124.
Rear Bumper Reflector	Missing	2pcs @ 121.20	242.40 ✓
Rear Bumper Screw Clips	new	2pcs @ 12.90	25.80 ✓
Rear Bumper Stay - RH	Distorted		43.70 ✓
Rear Bumper Clips	new	10pcs @ 12.90	129.00 30
Rear Number Plate Lamp	new	2pcs @ 83.55	167.10 X
Rear End Panel (Outer)	} Distorted		581.90 ✓
Rear End Panel (Inner)			561.70 ✓
Rear End Panel (Side RH & LH)	new	2pcs @ 182.25	364.50 X
Rear End Panel Top Trim	Delivered		372.40 ✓
Rear End Panel Top Trim Clips	new	4pcs @ 12.90	51.60 10
Rear End Panel Stopper Cover	new	2pcs @ 46.60	93.20 X
Rear Floor Panel	Repairs		972.40 X.
Rear Floor Panel Side Board - RH	new		264.80 X
Rear Floor Side Panel - RH	new		277.25 X
Rear Floor Panel Under Member	} new		381.60 X
Rear Floor Panel Insulator Cloth			561.80 X

Rear Floor Panel Board (Centre)	<i>2 new</i>		591.40 X
Rear Floor Panel Board Under Garnish			289.90 X
Rear Fender - RH	<i>Distorted</i>		972.40 ✓
Rear Fender Inner Trim Board	<i>Reformed RH</i>	2pcs @ 781.85	1,563.70 781.85
Rear Fender Inner Trim Board Clips	<i>new</i>	16pcs @ 12.90	206.40 60
Rear Fender Splash Shield	<i>new</i>	2pcs @ 164.60	329.20 X
Rear Fender Splash Shield Clips	<i>new</i>	6pcs @ 12.90	77.40 X
Rear Fender Air Vent - RH	<i>Reformed</i>		164.70 ✓
Exhaust Silencer	<i>2 new</i>		781.85 X
Exhaust Silencer Heater Shield			282.25 X
Exhaust Silencer Hook		3pcs @ 43.90	131.70 X
Spare Tyre Carrier	<i>new</i>		371.70 X
Rear Sub Chassis Frame Member - RH	<i>Reformed</i>		681.75 X
Rear Fender Glass - RH	<i>Shattered.</i>		581.40 ✓
Rear Fender Glass Inner Trim	<i>Reformed</i>		781.45 X
Rear Fender Glass Moulding	<i>new</i>	2pcs @ 172.85	345.70 65
Rear Fender Glass Clips	<i>new</i>	8pcs @ 12.90	103.20 20
Rear Fender Glass Inner Seal	<i>new</i>		50.00 30.
Rear Fender Inner Extension Panel o/s	<i>new</i>		591.60 X
Rear Wiper Blade	<i>2 new</i>		132.25 X
Rear Wiper Arm			181.90 X
Rear Wiper Arm Cover			43.75 X
Rear Wiper Motor			591.60 X
Bonnet Lock	<i>2 new</i>		131.75 X
Bonnet Lock Cable			161.10 X
Bonnet Stopper		2pcs @ 43.90	87.80 X
Bonnet Lock Brace Panel	<i>new</i>		181.70 X

Bonnet Chorme		155.30	x
Bonnet Inner Rubber Beading Clips	6pcs @ 12.90	77.40	x
Head Lamp Assy	2pcs @ 681.75	1,363.50 681.75	
Head Lamp Clips	2pcs @ 43.90	87.80	x
Front Grille		131.75	✓
Front Grille Top Clips With Stopper	2pcs @ 53.90	107.80	x
Front Grille Clips	2pcs @ 12.90	25.80 10	
Front Bumper Fascia		480.20	✓
Front Bumper Side Retainer		131.75	✓
Front Bumper Sporge		141.10	✓
Front Bumper Reinforcement		173.55	✓
Front Bumper Air Guide		108.85	✓
Front Bumper Fog Lamp Cover	2pcs @ 43.90	87.80	✓
Front Bumper Clips	10pcs @ 12.90	129.00 30	
Front Support Panel		880.20	✓
Front Support Panel Top Garnish		121.10	x
Horn Assy	2pcs @ 182.25	364.50	x
Aircon Condensor		981.75	✓
Aircon Condensor Top Mounting	2pcs @ 63.10	122.20	✓
Aircon Condensor Bottom Mounting	2pcs @ 63.90	127.80	✓
Aircon Suction Pipe		298.10	x
Radiator Assy		1,210.20	✓
Radiator Top Mounting	2pcs @ 63.90	127.80	✓
Radiator Bottom Mounting	2pcs @ 61.10	122.20	✓
Radiator Fan Cowling		231.20	x
Front Fender LH		488.20	x
Front Fender Splash Shield		168.10	✓
Front Fender Splash Shield Clips	8pcs @ 12.90	103.20 30	

Front Center Crossmember	Best	480.00 ✓
Front Knuckle Arm LH		581.10 ✓
Front Lower Arm		374.45 ✓
Front Lower Arm Ball Joint		182.20 ✓
Front Anti Roll Bar	HI	360.10 ✓
Front Anti Roll Bar Link	new	196.60 ✓
Steering Rack Assy		1,505.20 ✓
Front Wheel Bearing Kit LH		516.50 ✓
Engine Under Mounting - Front		171.20 ✓
Engine Under Mounting - Rear		192.80 ✓

1795205

1346253

39,789.05

Less Discount 25% :

9,947.26

29,841.79

SPECIAL NETT ITEM

Front Bumper Lower Spoiler (Acc)	Missing	680.00 ✓
Rear Bumper Lower Spoiler (Acc)	Missing	680.00 ✓
Rockel Panel Spoiler - n/s	Del	550.00 ✓
Auto Gear Box Assy (2nd)	Quelid	2,800.00 ✓ 1500
Auto Transmission Fluid	on	80.00 ✓ 40
Rim Assy (Sport) Front & Rear LH	Front LH out	2pcs @ 650.00 1,300.00 400
Tyre Assy	Front LH punched	2pcs @ 280.00 560.00 180
Battery Assy	new	200.00 ✓
Front Number Plate	Missing	45.00 30
Front Number Plate Casing	Missing	29.00 ✓
Tail Gate Outer Switch	new	180.00 ✓
Rear Floor Panel Board	new	120.00 ✓
Rear Fender Glass Solar Film (Acc)	RII on	2pcs @ 50.00 100.00 50
Rear Windscreen Glass Solar Film	on	50.00 ✓
Rear Windscreen Glass Sealant	on	60.00 ✓

Reverse Sensor With Control Unit

Missing

380.00

200

Rear Number Plate

3 for new

45.00

Rear Number Plate Casing

29.00

Rear Fender Glass Sealant

New

50.00

30

LABOUR CHARGE

Towing (3 Trip)

240.00

60

To check & reconnect snap wiring

120.00

60

To tuff coat affected areas

220.00

100

To remove & refix interior upholstery

180.00

80

To remove & refix front undercarriage components

480.00

220

To remove & refix auto gear box

380.00

x

To remove & refix radiator & top up gas

180.00

60

To remove & refix condensor & top up gas

180.00

60

To adjust chassis alignment on car O liner

380.00

x

To remove & refix rear windscreen glass & rear fender glass RH

280.00

180

To remove & refix exhaust

120.00

x

To adjust wheel alignment

120.00

80

To respray affected areas

2,200.00

1700

To renew damaged parts, straighten & repair and aligned all parts

2,500.00

2000

TOTAL :

45,359.79

GST 7% :

3,175.19

AMOUNT DUE :

48,534.97

total 22541.53
10.5K
2800

LKX Auto Consultants hence notify the Repairer of the following:

- To respray before/after spray painting
- To display damaged parts during respray
- Parts prices are subject to confirmation
- Third party survey is on a "Without Prejudice" basis
- No illegal modification(s) is allowed
- Supplementary item(s) must be resurveyed and is subject to final approval from Insurance Company

Acknowledged by Repairer

Signature

Date



LKK Auto Consultants Pte Ltd

51 Ubi Ave 1 #01-25 Paya Ubi Industrial Park, Singapore 408933

TEL: 6256 3561 FAX: 6256 4315

Reg. No: 199607198R GST Reg. No. 19-9607198-R

Affiliated to Federation Internationale Des Experts En Automobile				
ERGO INSURANCE PTE LTD		Ref : CS/EGI18000792/Avd3q2		
5 TEMASEK BOULEVARD #04-01 SUNTEC TOWER FIVE SINGAPORE 038985		Date : 04-05-2018		
		Code : EGI		
1. Policy Particulars :- THIRD PARTY CLAIM				
Insured Veh.	XD 2355H	Veh. Inspected	SGC 4845D	
Policy No.		Coverage (\$)	0.00	
Claim No.	DSMFP1703038	Excess (\$)	0.00	
Assign From	YEE PEI LI	Assign Date	12/01/2018	
2. Vehicle Particulars & Condition				
Make & Model	TOYOTA WISH	c.c	1794	
Engine No.	HIDDEN	Year of Reg.	2006	
Chassis No.	ZNE100280251	Colour	SILVER	
Odometer	-	Steering	IN ORDER	
Brakes	IN ORDER	Modification	SPORTS RIM	
General	GOOD			
3. Conditions of Tyres				
	Size	Make	Balance	
R/H Front Tyre	205/55 R16	GOODYEAR	6 mm	
L/H Front Tyre	205/55 R16	GOODYEAR	6 mm	
R/H Rear Tyre	205/55 R16	GOODYEAR	6 mm	
L/H Rear Tyre	205/55 R16	GOODYEAR	6 mm	
4. Description of Damages				
THE VEHICLE SUSTAINED DAMAGES AT THE FRONT, REAR PORTION AND UNDERCARRIAGE. DAMAGES SEE DETAILS.				
5. General Information				
Accident Date	21/11/2017	Inspection Date	29/11/2017	
Survey held at	PRECISE AUTO SERVICE NO.1 KAKI BUKIT AVE 6 #02-34/36 SINGAPORE 417883			
5a. Remarks				
A) THE INSPECTION WAS CONDUCTED ON A "WITHOUT PREJUDICE" BASIS. B) IN ACCORDANCE TO YOUR INSTRUCTIONS, WE HAVE NOT AUTHORISED REPAIRS.				
5b. Estimate Days of Repair				
ESTIMATED NORMAL PERIOD FOR REPAIR:		28 Working Days		



LKK Auto Consultants Pte Ltd

51 Ubi Ave 1 #01-25 Paya Ubi Industrial Park, Singapore 408933

TEL: 6256 3581 FAX: 6256 4315

Reg. No: 199607198R GST Reg. No. 19-9607198-R

Page No.:1 of 6

ADJUSTMENT ON REPAIR COST FOR VEHICLE NO. SGC 4845D

Qty	Description of Parts	Condition	Estimate By Workshop (\$)	Our Adjusted (\$)
REPLACEMENT OF PARTS				
1	TAIL GATE	DISTORTED	1,217.85	1,217.85
1	TAIL GATE LOCK	JAMMED	289.80	289.80
1	TAIL GATE LOCK STRIKER	NECESSARY	123.05	123.05
1	TAIL GATE WEATHER STRIPE	CUT	290.85	290.85
2	TAIL GATE STOPPER @\$43.70	NOT NECESSARY	87.40	-
1	TAIL GATE CHROME	CRACKED	289.90	289.90
2	TAIL GATE CHROME CLIPS @\$12.90	NECESSARY	25.80	10.00
1	TAIL GATE BADGE	NECESSARY	61.70	61.70
1	TAIL GATE INNER BOARD	DEFORMED	581.40	581.40
8	TAIL GATE INNER BOARD CLIPS @\$12.90	NECESSARY	103.20	30.00
1	TAIL GATE INNER HANDLE HOLDER	NOT NECESSARY	182.75	-
2	TAIL GATE HINDGE @\$71.10	NOT NECESSARY	142.20	-
2	TAIL GATE ABSORBER @\$298.80	NOT NECESSARY	597.60	-
1	REAR WINDSCREEN GLASS	SHATTERED	944.85	944.85
2	REAR WINDSCREEN GLASS INNER COVER (SIDE) @\$281.90	CUT	563.80	563.80
1	REAR WINDSCREEN GLASS INNER COVER (TOP)	NOT NECESSARY	272.45	-
2	REAR WINDSCREEN GLASS INNER TRIM (SIDE) @\$591.60	O/S DEFORMED	1,183.20	591.60
1	REAR WINDSCREEN GLASS INNER TRIM (TOP)	NOT NECESSARY	588.10	-
1	REAR WINDSCREEN GLASS TOP MOULDING	NECESSARY	181.85	181.85
2	REAR WINDSCREEN GLASS SIDE MOULDING @\$180.75	NECESSARY	361.50	361.50
1	REAR WINDSCREEN GLASS INNER SEAL	NECESSARY	50.00	50.00
14	REAR WINDSCREEN GLASS CLIPS @\$12.90	NECESSARY	180.60	30.00
2	TAIL LAMP ASSY @\$280.85	O/S SMASHED	561.70	280.85
2	TAIL LAMP SEALANT @\$50.00	NOT NECESSARY	100.00	-
4	TAIL LAMP CLIPS @\$12.90	NECESSARY	51.60	10.00
2	TAIL LAMP BASE PANEL @\$281.40	DISTORTED	562.80	562.80
1	REAR BUMPER FASCIA	MISSING	1,078.90	468.00
2	REAR BUMPER SIDE RETAINER @\$121.25	NECESSARY	242.50	116.00
2	REAR BUMPER SIDE ATTACHMENT @\$131.35	NECESSARY	262.70	124.00

Report Ref No. CS/EG18000792/Avd3q2



LKK Auto Consultants Pte Ltd

51 Ubi Ave 1 #01-25 Paya Ubi Industrial Park, Singapore 408933

TEL: 6256 3561 FAX: 6256 4315

Reg. No: 199607198R GST Reg. No. 19-9607198-R

Page No. 2 of 6

Qty	Description of Parts	Condition	Estimate By Workshop (\$)	Our Adjusted (\$)
2	REAR BUMPER REFLECTOR @\$121.20	MISSING	242.40	242.40
2	REAR BUMPER SCREW CLIPS @\$12.90	NECESSARY	25.80	25.80
1	REAR BUMPER STAY-RH	DENTED	43.70	43.70
10	REAR BUMPER CLIPS @\$12.90	NECESSARY	129.00	30.00
2	REAR NUMBER PLATE LAMP @\$83.55	NOT NECESSARY	167.10	-
1	REAR END PANEL (OUTER)	DISTORTED	581.90	581.90
1	REAR END PANEL (INNER)	DISTORTED	561.70	561.70
2	REAR END PANEL (SIDE RH & LH) @\$182.25	NOT NECESSARY	364.50	-
1	REAR END PANEL TOP TRIM	DEFORMED	372.40	372.40
4	REAR END PANEL TOP TRIM CLIPS @\$12.90	NECESSARY	51.60	10.00
2	REAR END PANEL STOPPER COVER @\$46.60	NOT NECESSARY	93.20	-
1	REAR FLOOR PANEL	TO REPAIR SEE LABOUR	972.40	-
1	REAR FLOOR PANEL SIDE BOARD -RH	NOT NECESSARY	264.80	-
1	REAR FLOOR SIDE PANEL -RH	NOT NECESSARY	277.25	-
1	REAR FLOOR PANEL UNDER MEMBER	NOT NECESSARY	381.60	-
1	REAR FLOOR PANEL INSULATOR CLOTH	NOT NECESSARY	561.80	-
1	REAR FLOOR PANEL BOARD (CENTRE)	NOT NECESSARY	591.40	-
1	REAR FLOOR PANEL BOARD UNDER GARNISH	NOT NECESSARY	289.90	-
1	REAR FENDER -RH	DISTORTED	972.40	972.40
2	REAR FENDER INNER TRIM BOARD @\$781.85	O/S DEFORMED	1,563.70	781.85
16	REAR FENDER INNER TRIM BOARD CLIPS @\$12.90	NECESSARY	206.40	60.00
2	REAR FENDER SPLASH SHIELD @\$164.60	NOT NECESSARY	329.20	-
6	REAR FENDER SPLASH SHIELD CLIPS @\$12.90	NOT NECESSARY	77.40	-
1	REAR FENDER AIR VENT -RH	DEFORMED	164.70	164.70
1	EXHAUST SILENCER	NOT NECESSARY	781.85	-
1	EXHAUST SILENCER HEATER SHIELD	NOT NECESSARY	282.25	-
3	EXHAUST SILENCER HOOK @\$43.90	NOT NECESSARY	131.70	-
1	SPARE TYRE CARRIER	NOT NECESSARY	371.70	-
1	REAR SUB CHASSIS FRAME MEMBER -RH	TO REPAIR SEE LABOUR	681.75	-
1	REAR FENDER GLASS -RH	SHATTERED	581.40	581.40
1	REAR FENDER GLASS INNER TRIM	REPEATED	781.45	-
2	REAR FENDER GLASS MOULDING @\$172.85	NECESSARY	345.70	65.00

Report Ref No. CS/EG18000792/Avd3q2



LKK Auto Consultants Pte Ltd

51 Ubi Ave 1 #01-25 Paya Ubi Industrial Park, Singapore 408933

TEL: 6256 3581 FAX: 6256 4315

Reg. No: 199607198R GST Reg. No. 19-9607198-R

Page No.:3 of 6

Qty	Description of Parts	Condition	Estimate By Workshop (\$)	Our Adjusted (\$)
8	REAR FENDER GLASS CLIPS @\$12.90	NECESSARY	103.20	20.00
1	REAR FENDER GLASS INNER SEAL	NECESSARY	50.00	30.00
1	REAR FENDER INNER EXTENTION PANEL O/S	TO REPAIR SEE LABOUR	591.60	-
1	REAR WIPER BLADE	NOT NECESSARY	132.25	-
1	REAR WIPER ARM	NOT NECESSARY	181.90	-
1	REAR WIPER ARM COVER	NOT NECESSARY	43.75	-
1	REAR WIPER MOTOR	NOT NECESSARY	591.60	-
1	BONNET LOCK	NOT NECESSARY	131.75	-
1	BONNET LOCK CABLE	NOT NECESSARY	161.10	-
2	BONNET STOPPER @\$43.90	NOT NECESSARY	87.80	-
1	BONNET LOCK BRACE PANEL	NOT NECESSARY	181.70	-
1	BONNET CHROME	NOT NECESSARY	155.30	-
6	BONNET INNER RUBBER BEADING CLIPS @\$12.90	NOT NECESSARY	77.40	-
2	HEAD LAMP ASSY @\$681.75	O/S CRACKED	1,363.50	681.75
2	HEAD LAMP CLIPS @\$43.90	NOT NECESSARY	87.80	-
1	FRONT GRILLE	MISSING	131.75	131.75
2	FRONT GRILLE TOP CLIPS WITH STOPPER @\$53.90	NOT NECESSARY	107.80	-
2	FRONT GRILLE CLIPS @\$12.90	NECESSARY	25.80	10.00
1	FRONT BUMPER FASCIA	MISSING	480.20	480.20
1	FRONT BUMPER SIDE RETAINER	NECESSARY	131.75	131.75
1	FRONT BUMPER SPONGE	MISSING	141.10	141.10
1	FRONT BUMPER REINFORCEMENT	BENT	173.55	173.55
1	FRONT BUMPER AIR GUIDE	MISSING	108.85	108.85
2	FRONT BUMPER FOG LAMP COVER @\$43.90	MISSING	87.80	87.80
10	FRONT BUMPER CLIPS @\$12.90	NECESSARY	129.00	30.00
1	FRONT SUPPORT PANEL	DISTORTED	880.20	880.20
1	FRONT SUPPORT PANEL TOP GARNISH	NOT NECESSARY	121.10	-
2	HORN ASSY @\$182.25	NOT NECESSARY	364.50	-
1	AIRCON CONDENSOR	BENT	981.75	981.75
2	AIRCON CONDENSOR TOP MOUNTING @\$63.10	NECESSARY	122.20	122.20
2	AIRCON CONDENSOR BOTTOM MOUNTING @\$63.90	NECESSARY	127.80	127.80
1	AIRCON SUCTION PIPE	NOT NECESSARY	298.10	-

Report Ref No. CS/EG18000792/Avd3q2



LKK Auto Consultants Pte Ltd

51 Ubi Ave 1 #01-25 Paya Ubi Industrial Park, Singapore 408933

TEL: 6256 3561 FAX: 6256 4315

Reg. No: 199607198R GST Reg. No. 19-9607198-R

Page No.: 4 of 6

Qty	Description of Parts	Condition	Estimate By Workshop (\$)	Our Adjusted (\$)
1	RADIATOR ASSY	BENT	1,210.20	1,210.20
2	RADIATOR TOP MOUNTING @\$63.90	NECESSARY	127.80	127.80
2	RADIATOR BOTTOM MOUNTING @\$61.10	NECESSARY	122.20	122.20
1	RADIATOR FAN COWLING	NOT NECESSARY	231.20	-
1	FRONT FENDER LH	TO REPAIR SEE LABOUR	488.20	-
1	FRONT FENDER SPLASH SHIELD	TORN	168.10	168.10
8	FRONT FENDER SPLASH SHIELD CLIPS @\$12.90	NECESSARY	103.20	30.00
1	FRONT CENTER CROSSMEMBER	BENT	480.00	480.00
1	FRONT KNUCKLE ARM LH	NOT NECESSARY	581.10	-
1	FRONT LOWER ARM	NOT NECESSARY	374.45	-
1	FRONT LOWER ARM BALL JOINT	NOT NECESSARY	182.20	-
1	FRONT ANTI ROLL BAR	NOT NECESSARY	360.10	-
1	FRONT ANTI ROLL BAR LINK	NOT NECESSARY	196.60	-
1	STEERING RACK ASSY	NOT NECESSARY	1,505.20	-
1	FRONT WHEEL BEARING KIT LH	NOT NECESSARY	516.50	-
1	ENGINE UNDER MOUNTING -FRONT	NOT NECESSARY	171.20	-
1	ENGINE UNDER MOUNTING -REAR	NOT NECESSARY	192.80	-
	LESS 25% DISCOUNT		-9,947.26	-4,487.51
			29,841.79	13,462.54
	SPECIAL NETT ITEMS			
1	FRONT BUMPER LOWER SPOILER (ACC) (SN)	MISSING	680.00	680.00
1	REAR BUMPER LOWER SPOILER (ACC) (SN)	MISSING	680.00	680.00
1	ROCKER PANEL SPOILER -N/S (SN)	DEFORMED	550.00	550.00
1	AUTO GEAR BOX ASSY (2ND) (SN)	CRACKED	2,800.00	1,500.00
1	AUTO TRANSMISSION FLUID (SN)	NECESSARY	80.00	40.00
2	RIM ASSY (SPORT) FRONT & REAR LH @\$650.00 (SN)	FRONT N/S CUT	1,300.00	400.00
2	TYRE ASSY @\$280.00 (SN)	FRONT N/S PUNCTURE	560.00	180.00
1	BATTERY ASSY (SN)	NOT NECESSARY	200.00	-
1	FRONT NUMBER PLATE (SN)	MISSING	45.00	30.00
1	FRONT NUMBER PLATE CASING (SN)	MISSING	29.00	29.00
1	TAIL GATE OUTER SWITCH (SN)	NOT NECESSARY	180.00	-

Report Ref No. CS/EGI18000792/Avd3q2



LKK Auto Consultants Pte Ltd

51 Ubi Ave 1 #01-25 Paya Ubi Industrial Park, Singapore 408933

TEL: 6256 3561 FAX: 6256 4315

Reg. No: 199607198R GST Reg. No. 19-9607198-R

Page No. 5 of 6

Qty	Description of Parts	Condition	Estimate By Workshop (\$)	Our Adjusted (\$)
1	REAR FLOOR PANEL BOARD (SN)	NOT NECESSARY	120.00	-
2	REAR FENDER GLASS SOLAR FILM (ACC) @\$50.00(SN)	O/S NECESSARY	100.00	50.00
1	REAR WINDSCREEN GLASS SOLAR FILM (SN)	NECESSARY	50.00	50.00
1	REAR WINDSCREEN GLASS SEALANT (SN)	NECESSARY	60.00	60.00
1	REVERSE SENSOR WITH CONTROL UNIT (SN)	MISSING	380.00	200.00
1	REAR NUMBER PLATE (SN)	NOT NECESSARY	45.00	-
1	REAR NUMBER PLATE CASING (SN)	NOT NECESSARY	29.00	-
1	REAR FENDER GLASS SEALANT (SN)	NECESSARY	50.00	30.00
			7,938.00	4,479.00
	LABOUR			
	TOWING (3 TRIP) .		240.00	60.00
	TO CHECK & RECONNECT SNAP WIRING .		120.00	60.00
	TO TUFF COAT AFFECTED AREAS .		220.00	100.00
	TO REMOVE & REFIX INTERIOR UPHOLSTERY .		180.00	80.00
	TO REMOVE & REFIX FRONT UNDERCARRIAGE COMPONENTS .		480.00	220.00
	TO REMOVE & REFIX AUTO GEAR BOX .	NOT NECESSARY	380.00	-
	TO REMOVE & REFIX RADIATOR & TOP UP GAS .		180.00	60.00
	TO REMOVE & REFIX CONDENSOR & TOP UP GAS .		180.00	60.00
	TO ADJUST CHASSIS ALIGNMENT ON CAR O LINER .	NOT NECESSARY	380.00	-
	TO REMOVE & REFIX REAR WINDSCREEN GLASS & REAR FENDER GLASS RH .		280.00	180.00
	TO REMOVE & REFIX EXHAUST .	NOT NECESSARY	120.00	-
	TO ADJUST WHEEL ALIGNMENT .		120.00	80.00
	TO RESPRAY AFFECTED AREAS .		2,200.00	1,700.00
	TO RENEW DAMAGED PARTS ,STRAIGHTEN & REPAIR AND ALIGNED ALL PARTS.INCLUSIVE OF THE REPAIR OF REAR FLOOR PANEL,REAR SUB CHASSIS FRAME MEMBER -RH,REAR FENDER INNER EXTENSION PANEL O/S AND FRONT FENDER LH .		2,500.00	2,000.00
			7,580.00	4,600.00
	GRAND TOTAL		45,359.79	22,541.54
	RECOMMENDED COST OF LUMP SUM REPAIRS (TO ITS PRE-ACCIDENT CONDITION)			10,500.00

Report Ref No. CS/EGI18000792/Avd3q2



Report Ref No. CS/EG18000792/Avd3q2

A handwritten signature in black ink, appearing to read 'A. Ling'.

ADRIAN LING WAI PING

B.Eng,AMSOE,AMIRTE,AMSAE-A,M.MATAI

Licensed Appraiser

DISCLAIMER OF LIABILITY TO THIRD PARTIES:- This Report is made solely for the use and benefit of the Client named on the front page of this Report.

No liability of responsibility whatsoever, in contract or tort, is accepted to any third party who may rely on the Report wholly or in part. Any third party acting or relying on this Report in whole or in part, does so at his or her own risk.