

SINGAPORE ACCIDENT STATEMENT

IMPORTANT NOTICE

1. Please report correctly the details of the accident to speed up the claims process.
2. This Form must be completed by the Policyholder and/or the Authorised Driver.
3. Information provided must be as truthful and accurate as possible. Any wilful misrepresentation or withholding of material facts may allow insurance companies to repudiate policy ability.
4. The issue and acceptance of this Form by insurance companies is not an admission of policy liability on the part of the insurance companies.
5. **Any false reporting may be referred to the Police for investigation.**
6. This report will be forwarded by the insurers of the insurers of the GIA Records Management Centre established by the General Insurance Association of Singapore(GIA) for archiving and that copies of this report will for a fee be made available upon application by interested parties.
7. By the lodgement of this report to the insurers, you hereby consent to the archiving of this report at the centre and to copies of the report being made available aforesaid.

ACCIDENT STATEMENT

Date Of Report	14/12/2017 13:24
Date Of Accident	14/12/2017 10:20
Exact Location Of Accident	CTE TOWARDS CITY
Country/State of Loss	SINGAPORE

DETAILS OF OWN VEHICLE

Vehicle Registration Number	GBB7807J
Insured/Policyholder	
Name Of Registered Owner	SELECT GROUP PTE LTD
Co Reg No	199500697Z
Email Address	MAGDALENE@SELECT.COM.SG
Mobile Phone No	
Alternative Phone No	OFFICE-68878321

Vehicle Particulars

Manufacturer	TOYOTA
Model	DYNA 150 MANUAL 3SEATER
Exact Purpose for which vehicle was being used at time of accident	COMMERCIAL USE
Are you claiming under your own insurance policy for repair to your vehicle?	NO
If No, Please state action to be taken	THIRD PARTY
Vehicle Category	COMMERCIAL VEHICLE

Insurance Company

Name of Insurance Company	TOKIO MARINE INSURANCE SINGAPORE LTD
Type Of Coverage	COMPREHENSIVE
Fleet Policy	NO
Policy Number	MB010216
Cover Note Number	1/7/17-306/18

Driver

Name of Driver	KANNAN BALAMURUGAN
Passport No/FIN	G8156823K
Date Of Birth	29/01/1989
Occupation	OUTDOOR
Date Of Driving Pass	18/06/2009
Driving Experience	8 YEARS AND 5 MONTHS
Gender	MALE
Mobile Number	(LOCAL) +65-82692124
Fax Number	
Contact Number	
Email Address	NOEMAIL

Address
Postcode
Was driver an employee of the Insured's Company YES
If No, Relationship of the Driver with the Insured
Vehicle Registration Number of Driver's Own Vehicle -
Vehicle -
Insurance Company of Driver's Own Vehicle -
-

General Information of the Accident

Type Of Accident COLLISION - HEAD TO REAR
Weather Conditions CLEAR
Road Surface DRY

Other Information

Was any foreign vehicle involved in this accident? NO
Was any body injured in the Accident? NO
Was any other material or property damaged? YES
I have been approached by unknown person(s) soliciting/offering accident claims assistance. NO
Number of Passengers (Including Driver) 1

Details of Police Action

Was the accident reported to the police? NO
If Yes, Please state which Police Station
Was notice of intended Prosecution given? NO
If Yes, against whom?

Circumstances of Accident

TRAFFIC WAS SLOW MOVING AT THAT TIME. AS VEHICLE INFRONT SLOWED DOWN, I ALSO FOLLOWED TO SLOW DOWN. THE NEXT MOMENT, I FELT AN IMPACT ON THE REAR. I THEN REALIZED M/CAR(B) HAD COLLIDED ONTO THE REAR PORTION OF MY VEHICLE. BOTH VEHICLES HAD NO PASSENGER. NO ONE WAS INJURED.

Attachment(s)

Are accident photos available for attachment? YES
Was there any video captured by Car Camera? NO
Was there any audio recorded? NO

DETAILS OF OTHER VEHICLE PROPERTY 1

Vehicle Registration Number SGA1881D
Vehicle Make/Model/Colour
Details Of Properties
Name of Driver RODRIGUES JOHN JACK PATRICK
NRIC/Passport Number S8514519C
Contact Number
Address
Postcode
Insurance Company Name
Nature Of Damage
No. Of Passenger (Including Driver)

Details of Witness

Name
Phone Number
Email Address

SKETCH PLAN

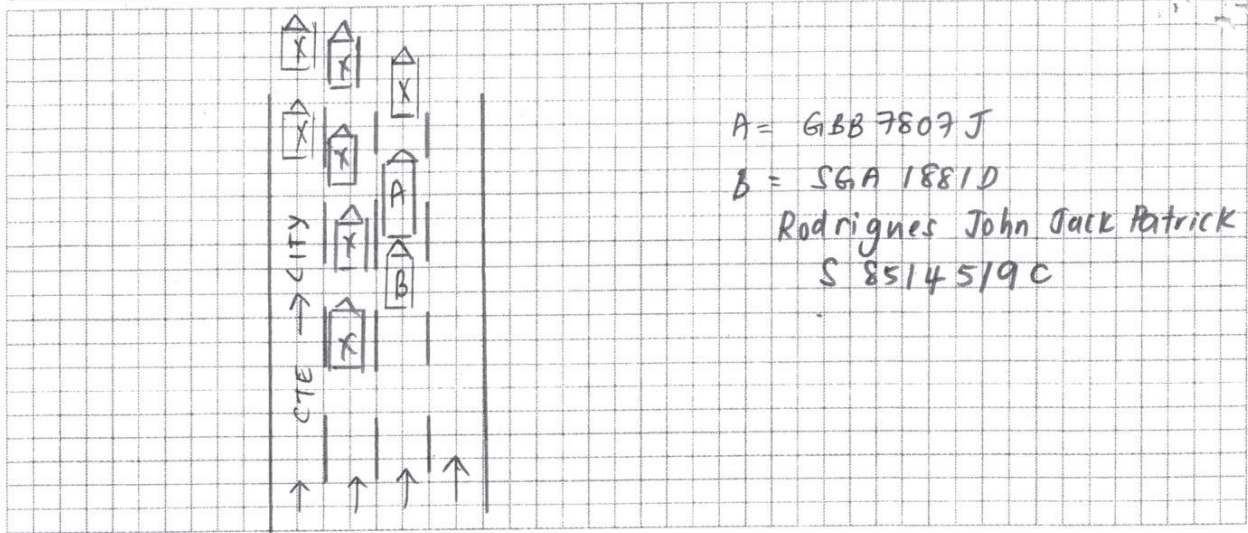



DESCRIBE CIRCUMSTANCES OF THE ACCIDENT

Traffic was slow moving at that time. As vehicle in front slowed down, I also followed to slow down. The next moment, I felt an impact on the rear. I then realized my car (B) had collided onto the rear portion of my vehicle. Both vehicles had no passenger. No one was injured.



Note : Please note that your insurer may have 14days Time Frame for you to submit an Own Damage Claim under your own comprehensive policy. Please check with your policy for more information.

DECLARATION

I/We declare the foregoing particulars are true in every respect.

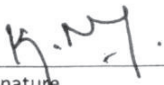
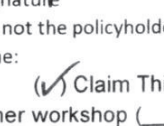
Policyholder's Signature:  Date & Time: 

Driver's Signature:  (If driver is not the policyholder) Date & Time: 

Reporting Centre Personnel's Signature:  Name:  NRIC/FIN No.: 

GIARMC SketchPlanForm_V3 () Claim Own Policy () Claim Third Party () Reporting Only () Claim OD/TP at other workshop ()

SKETCH PLAN

VEHICLE NO.: G1BB 7807J
INSURER : TOKIO
DATE & TIME: 14.12.17

IMPORTANT NOTICE

1. Please report **correctly** the details of the accident to speed up the claims process.
2. This Form must be **completed by the Policyholder and/or the Authorised Driver**.
3. Information provided must be as **truthful and accurate as possible**. Any wilful misrepresentation or withholding of material facts may allow insurance companies to **repudiate policy liability**.
4. The issue and acceptance of this Form by insurance companies is not an admission of policy liability on the part of the insurance companies.
5. **Any false reporting may be referred to the Police for investigation.**
6. The report will be forwarded by the insurers of the GIA Records Management Centre established by the General Insurance Association of Singapore (GIA) for archiving and that copies of this report will for a fee be made available upon application by interested parties.
7. By the lodgment of this report to the insurers, you hereby consent to the archiving of this report at the centre and to copies of the report being made available aforesaid.
8. **Consent under the Personal Data Protection Act (PDPA)**

I understand, acknowledge, agree and consent that:

- (a) My insurer, my workshop and the General Insurance Association of Singapore ("GIA") may/are permitted to collect, use, disclose and/or process my personal data/personal information set out in this [form] and any other personal information provided by me or possessed by my insurer (collectively the "**Personal Information**") and disclose and transfer such Personal Information to all insurer(s) who have insured vehicle(s) involved in this accident (all insurer(s) who have insured vehicle(s) involved in this accident shall be collectively referred to as the "**Insurers**"), the Insurers' lawyers/law firms, the Monetary Authority of Singapore and any relevant government agency/authority (such as the police), for the purpose(s) of:
 - (i) processing, handling and/or dealing with my claims including the settlement of the claims and any necessary investigations relating to the claims;
 - (ii) investigating the accident and/or my claims;
 - (iii) carrying out and/or dealing with my instructions or responding to any enquiries by me;
 - (iv) administering my claims (including the mailing of correspondence, statements, invoices, reports or notices to me, which could involve disclosure of certain personal data about me to bring about delivery of the same as well as on the external cover of envelopes/mail packages); and/or
 - (v) complying with applicable law in administering, processing, handling and/or dealing with my claims.(collectively the "**Purposes**")
- (b) all insurer(s) who have insured vehicle(s) involved in this accident and the Insurers' lawyers/law firms, may/are permitted to collect, use, disclose and/or process my Personal Information for one or more of the above Purposes; and
- (c) my Personal Information may/can be disclosed by any of the Insurers and/or GIA to their third party service providers or agents(including their lawyers/law firms), which may be sited outside of Singapore, for one or more of the above Purposes.
- (d) my Personal Information will also be collected and used to compile claims history for the purpose of fraud detection, investigation and management in present and all future claims.
- (e) the information so collected under (d) above may be shared / disclosed:
 - (i) to all insurers and/or any other third parties that assist in evaluating, investigating, controlling or managing fraud, regulators, law enforcement and government agencies as reasonably required for the purposes stated, or
 - (ii) for complying with requirements under any regulations, laws or court orders.



Policyholder's Signature
Date & Time:

Driver's Signature
(If driver is not the policyholder)
Date & Time:

Reporting Centre Personnel's Signature
Name: Efeah
NRIC/FIN No.: