

22/09/2018

ASS. REC. BY:

REF: CS/EQI18000618/4td3s2

Special Instructions:

Surveyor: Marcus

ASSIGNMENT (Office)

From (Person): Elaine Cheong of EQIDate/Time: 09/01/2018 @ 5:17pm

Estimated Cost:

Bill to:

☒ OD / TP / WS / TP RES / OD RES / EVA / INV / MV / CS

To Inspect Vehicle No:

YN180T

Insured:

at Workshop n/s

Vfix AutoTel: 64489268

of

60 kaki Bukit Ave 6

Policy No:

DMCHHQ17-000055

Claim No:

DM18HO00030-EC

Sum Insured:

Excess:

\$5,000.00

Make of Veh:

D.O.A. 30/12/2017

(Client's Record)

☒ CA / REV / REP. / REV 24 HRS

H.O.D. Endorsement:

Date/Time:

9:53am @ 10/01/18

Person Contacted:

IreneVehicle ☒ IN ☐ OUT

Date/Time

Action/Instruction (✓) Estimate

YN180T-XR/L-Revert via email, pending mv.repairer ask for.Submit uneconomical total loss report.





# LKK Auto Consultants Pte Ltd

51 Ubi Ave 1 #01-25 Paya Ubi Industrial Park, Singapore 408933

TEL: 6256 3561 FAX: 6256 4315

Reg. No: 199607198R GST Reg. No. 19-9607198-R

Affiliated to Federation Internationale Des Experts En Automobile

EQ INSURANCE COMPANY LTD

Ref : CS/EQI18000618/Utd3

5 MAXWELL ROAD  
#17-00 TOWER BLOCK  
MND COMPLEXSINGAPORE 069110

Date : 10-01-2018



Code : EQI

## 1. Policy Particulars :- OWN DAMAGE

Insured Veh.		Veh. Inspected	YN 180T
Policy No.	DMCHHQ17-000055	Coverage (\$)	0.00
Claim No.	DM18HO00030-EC	Excess (\$)	5,000.00
Assign From	ELAINE CHEONG	Assign Date	10/01/2018

## 2. Vehicle Particulars & Condition

Make & Model		c.c	0
Engine No.	HIDDEN	Year of Reg.	
Chassis No.		Colour	
Odometer	-	Steering	
Brakes		Modification	
General			

## 3. Conditions of Tyres

	Size	Make	Balance
R/H Front Tyre			mm
L/H Front Tyre			mm
R/H Rear Tyre			mm
L/H Rear Tyre			mm

## 4. Description of Damages

--	--

## 5. General Information

Accident Date	30/12/2017	Inspection Date	10/01/2018
Survey held at	VFIX AUTO SERVICE PTE LTD 60 KAKI BUKIT AVE 6, ARK@KB, 417892 KAKI BUKIT SINGAPORE 417892		

## 5a. Remarks

A) THE MARKET VALUE IS S\$----- (EST. AVERAGE)
B) IN ACCORDANCE TO YOUR INSTRUCTIONS, WE HAVE AUTHORISED REPAIRS.

## Denise Tay (LKKAuto)

---

**To:** Admin-D (LKKAuto); 'Elaine Cheong'; assignments  
**Cc:** SUR  
**Subject:** RE: OWN DAMAGE YN180T ON 30/12/2017 POLICY NO : DMCHHQ17-000055  
(CLAIM REF: DM18HO00030-EC)

Dear Elaine,

Refer to our conversation with our surveyor.

According to our surveyor he has check with other dealers and the market value at \$30K is reasonable, the salvage of the roll over hook is about \$15K – 20K.

Best Regards,

**Denise Tay** | Case Handler

**LKK Auto Consultants Pte Ltd**

Phone: 6256-3561 | email: [denisetay@lkkauto.com](mailto:denisetay@lkkauto.com) | fax: 6256-4315

Blk 51, Paya Ubi Industrial Park, Ubi Avenue 1, #02-25 | S(408933)

---

**From:** Denise Tay (LKKAuto)

**Sent:** Friday, 19 January 2018 10:39 AM

**To:** Admin-D (LKKAuto) <[admin-d@lkkauto.com](mailto:admin-d@lkkauto.com)>; 'Elaine Cheong' <[elaine.cheong@eqinsurance.com.sg](mailto:elaine.cheong@eqinsurance.com.sg)>; assignments <[assignments@lkkauto.com](mailto:assignments@lkkauto.com)>

**Cc:** SUR <[sur@lkkauto.com](mailto:sur@lkkauto.com)>

**Subject:** RE: OWN DAMAGE YN180T ON 30/12/2017 POLICY NO : DMCHHQ17-000055 (CLAIM REF: DM18HO00030-EC)

Dear Elaine,

Any updates on the cabin/container and the crane(roll on) is insured in this policy.  
A separated claim or together with this policy of this vehicle?

In additional we would like to know if the driver occupation is hand packer under the work permit. Will there be any issue?

Best Regards,

**Denise Tay** | Case Handler

**LKK Auto Consultants Pte Ltd**

Phone: 6256-3561 | email: [denisetay@lkkauto.com](mailto:denisetay@lkkauto.com) | fax: 6256-4315

Blk 51, Paya Ubi Industrial Park, Ubi Avenue 1, #02-25 | S(408933)

---

**From:** Denise Tay (LKKAuto)

**Sent:** Tuesday, 16 January 2018 1:57 PM

**To:** Admin-D (LKKAuto) <[admin-d@lkkauto.com](mailto:admin-d@lkkauto.com)>; 'Elaine Cheong' <[elaine.cheong@eqinsurance.com.sg](mailto:elaine.cheong@eqinsurance.com.sg)>; assignments <[assignments@lkkauto.com](mailto:assignments@lkkauto.com)>

## Nivitha (LKK Auto)

---

**From:** Elaine Cheong <elaine.cheong@eqinsurance.com.sg>  
**Sent:** Tuesday, 9 January 2018 5:17 PM  
**To:** 'assignments'  
**Subject:** FW: OWN DAMAGE YN180T ON 30/12/2017 POLICY NO : DMCHHQ17-000055 (CLAIM REF: DM18HO00030-EC)  
**Attachments:** 09012018102910.pdf; EQ NOA.docx; OI - YN180T.pdf; PARF\_COE Rebate Enquiry - YN180T.pdf

Dear All,

Please refer to the attached.

Kindly contact Ms Irene from M/s Vfix Auto Services Pte Ltd to arrange for the survey.

We enclosed the following documents for your perusal:

- Our insured, YN180T - GIA report
- Repair estimate

Policy excess: \$5,000.00 (\$2,000.00 + \$3,000.00 - Y & I driver)

Kindly acknowledge receipt. Thank you.

Regards,

Elaine Cheong  
Senior Executive | Claims



**EQ Insurance Company Limited**

5 Maxwell Road #17-00 Tower Block MND Complex Singapore 069110  
did 65 6500 6772 | tel 65 6223 9433 ext 772 | fax 65 62234190  
[www.eqinsurance.com.sg](http://www.eqinsurance.com.sg)



*Privileged/Confidential information may be contained in this message. If you are not the intended recipient, please notify the sender immediately and delete all copies of*

---

**From:** Elaine Cheong  
**Sent:** Tuesday, January 09, 2018 3:23 PM  
**To:** 'vfix auto'  
**Subject:** FW: OWN DAMAGE YN180T ON 30/12/2017 POLICY NO : DMCHHQ17-000055 (CLAIM REF: DM18HO00030-EC)

Dear Irene,

We refer to your email of 09.01.18.

Our insured indicated in the GIA report not claiming, for reporting only.

If insured wish to claim under Own Damage, kindly request them to amend their report.

Thank you.

Regards,

Elaine Cheong

Senior Executive | Claims



**EQ Insurance Company Limited**

5 Maxwell Road #17-00 Tower Block MND Complex Singapore 069110

did 65 6500 6772 | tel 65 6223 9433 ext 772 | fax 65 6223 4190

[www.eqinsurance.com.sg](http://www.eqinsurance.com.sg)

 A Member of Citystate



*Privileged/Confidential information may be contained in this message. If you are not the intended recipient, please notify the sender immediately and delete all copies of*

---

**From:** vfix auto [<mailto:vfixauto@gmail.com>]

**Sent:** Tuesday, January 09, 2018 10:33 AM

**To:** Elaine Cheong

**Subject:** OWN DAMAGE YN180T ON 30/12/2017 POLICY NO : DMCHHQ17-000055

Dear Elaine

Please find attached for your arrangement.

Thanks

Irene

**Vfix Auto Services Pte Ltd**

60 Kaki Bukit Ave 6 Ark@KB Singapore 417892 | E: [vfixauto@gmail.com](mailto:vfixauto@gmail.com) | T: +65 64552957 | F: +65 64452368



**Vfix Auto Service Pte Ltd**

60 Kaki Bukit Ave 6  
Ark@KB Singapore 417892  
Email: vfixauto@gmail.com  
Tel: 64489268 Fax: 64452368

Your Vehicle No . : YN180T

09 JAN 2018

MOTOR CLAIMS DEPT  
EQ INSURANCE CO LTD  
5 MAXWELL ROAD  
#17-00 TOWER BLOCK  
MND COMPLEX  
SINGAPORE 069110

Attention: Claim Officer in charge

Dear Sir,

**ACCIDENT INVOLVING YN180T ON 30 DEC 2017**

RE: **OWN DAMAGE**  
**LOCATION : ALONG SUNGEI KADUT AVE**  
**POLICY NO : DMCHHQ17-000055**

We refer to the above matter.

Kindly arrange your surveyor to survey Vehicle Number **YN180T**  
at 60 KAKI BUKIT AVENUE 6 ARK@KB SINGAPORE 417892.

Please note vehicle was tow in our workshop after accident.

Thank you.

Yours faithfully,

Vfix Auto Service Pte Ltd

## Denise Tay (LKKAuto)

**From:** Denise Tay (LKKAuto)  
**Sent:** Friday, 12 January 2018 4:31 PM  
**To:** Admin-D (LKKAuto); 'Elaine Cheong'; assignments  
**Cc:** SUR  
**Subject:** RE: OWN DAMAGE YN180T ON 30/12/2017 POLICY NO : DMCHHQ17-000055 (CLAIM REF: DM18HO00030-EC)  
**Attachments:** PRELI ADVISED YN180T.pdf

Dear Sir/Madam,

Enclosed preliminary revised of vehicle **YN180T**

We did not authorise repair

Best Regards,

Denise Tay | Case Handler

LKK Auto Consultants Pte Ltd

Phone: 6256-3561 | email: [denisetay@lkkauto.com](mailto:denisetay@lkkauto.com) | fax: 6256-4315

Blk 51, Paya Ubi Industrial Park, Ubi Avenue 1, #02-25 | S(408933)

---

**From:** Admin-D (LKKAuto)  
**Sent:** Wednesday, 10 January 2018 9:57 AM  
**To:** 'Elaine Cheong' <[elaine.cheong@eqinsurance.com.sg](mailto:elaine.cheong@eqinsurance.com.sg)>; assignments <[assignments@lkkauto.com](mailto:assignments@lkkauto.com)>  
**Cc:** SUR <[sur@lkkauto.com](mailto:sur@lkkauto.com)>  
**Subject:** RE: OWN DAMAGE YN180T ON 30/12/2017 POLICY NO : DMCHHQ17-000055 (CLAIM REF: DM18HO00030-EC)

Dear Sir/Mdm,

Thank you for the assignment.

G.Nivitha | Admin

LKK Auto Consultants Pte Ltd

Phone: 6841-1972 | email: [assignments@lkkauto.com](mailto:assignments@lkkauto.com) | fax: 6256-4315

Blk 51, Paya Ubi Industrial Park, Ubi Avenue 1, #02-25 | S(408933)

---

**From:** Elaine Cheong [<mailto:elaine.cheong@eqinsurance.com.sg>]  
**Sent:** Tuesday, 9 January 2018 5:17 PM  
**To:** 'assignments' <[assignments@lkkauto.com](mailto:assignments@lkkauto.com)>  
**Subject:** FW: OWN DAMAGE YN180T ON 30/12/2017 POLICY NO : DMCHHQ17-000055 (CLAIM REF: DM18HO00030-EC)

Dear All,

Please refer to the attached.

Kindly contact Ms Irene from M/s Vfix Auto Services Pte Ltd to arrange for the survey.

We enclosed the following documents for your perusal:



## Denise Tay (LKKAuto)

---

**From:** Denise Tay (LKKAuto)  
**Sent:** Friday, 19 January 2018 10:39 AM  
**To:** Admin-D (LKKAuto); 'Elaine Cheong'; assignments  
**Cc:** SUR  
**Subject:** RE: OWN DAMAGE YN180T ON 30/12/2017 POLICY NO : DMCHHQ17-000055 (CLAIM REF: DM18HO00030-EC)

Dear Elaine,

Any updates on the cabin/container and the crane(roll on) is insured in this policy.  
A separated claim or together with this policy of this vehicle?

In additional we would like to know if the driver occupation is hand packer under the work permit. Will there be any issue?

Best Regards,

**Denise Tay** | Case Handler

**LKK Auto Consultants Pte Ltd**

Phone: 6256-3561 | email: [denisetay@lkkauto.com](mailto:denisetay@lkkauto.com) | fax: 6256-4315

Blk 51, Paya Ubi Industrial Park, Ubi Avenue 1, #02-25 | S(408933)

---

**From:** Denise Tay (LKKAuto)  
**Sent:** Tuesday, 16 January 2018 1:57 PM  
**To:** Admin-D (LKKAuto) <[admin-d@lkkauto.com](mailto:admin-d@lkkauto.com)>; 'Elaine Cheong' <[elaine.cheong@eqinsurance.com.sg](mailto:elaine.cheong@eqinsurance.com.sg)>; assignments <[assignments@lkkauto.com](mailto:assignments@lkkauto.com)>  
**Cc:** SUR <[sur@lkkauto.com](mailto:sur@lkkauto.com)>  
**Subject:** RE: OWN DAMAGE YN180T ON 30/12/2017 POLICY NO : DMCHHQ17-000055 (CLAIM REF: DM18HO00030-EC)

Dear Elaine,

Enclosed preliminary revised of vehicle **YN 180T**

We did not authorise repair.  
Repairer asking repair cost Lump Sum \$55,000/-.  
Hence, we are of the view that the vehicle is not economical to repair

Kindly let us know if the cabin/container and the crane(roll on) is insured in this policy.  
A separated claim or together with this policy of this vehicle?

Best Regards,

**Denise Tay** | Case Handler

**LKK Auto Consultants Pte Ltd**

Phone: 6256-3561 | email: [denisetay@lkkauto.com](mailto:denisetay@lkkauto.com) | fax: 6256-4315

Blk 51, Paya Ubi Industrial Park, Ubi Avenue 1, #02-25 | S(408933)

## Denise Tay (LKKAUTO)

---

**From:** Denise Tay (LKKAUTO)  
**Sent:** Tuesday, 16 January 2018 1:57 PM  
**To:** Admin-D (LKKAUTO); 'Elaine Cheong'; assignments  
**Cc:** SUR  
**Subject:** RE: OWN DAMAGE YN180T ON 30/12/2017 POLICY NO : DMCHHQ17-000055 (CLAIM REF: DM18HO00030-EC)  
**Attachments:** PRELI ADVISED YN180T - 1.pdf

Dear Elaine,

Enclosed preliminary revised of vehicle **YN 180T**

We did not authorise repair.  
Repairer asking repair cost Lump Sum \$55,000/-.  
Hence, we are of the view that the vehicle is not economical to repair

Kindly let us know if the cabin/container and the crane(roll on) is insured in this policy.  
A separated claim or together with this policy of this vehicle?

Best Regards,

**Denise Tay** | Case Handler

**LKK Auto Consultants Pte Ltd**

Phone: 6256-3561 | email: [denisetay@lkkauto.com](mailto:denisetay@lkkauto.com) | fax: 6256-4315

Blk 51, Paya Ubi Industrial Park, Ubi Avenue 1, #02-25 | S(408933)

---

**From:** Denise Tay (LKKAUTO)  
**Sent:** Monday, 15 January 2018 10:58 AM  
**To:** Admin-D (LKKAUTO) <admin-d@lkkauto.com>; 'Elaine Cheong' <elaine.cheong@eqinsurance.com.sg>; assignments <assignments@lkkauto.com>  
**Cc:** SUR <sur@lkkauto.com>  
**Subject:** RE: OWN DAMAGE YN180T ON 30/12/2017 POLICY NO : DMCHHQ17-000055 (CLAIM REF: DM18HO00030-EC)

Dear Elaine,

Refer to our conversation earlier.

Kindly let us know if the cabin/container and the crane(roll on) is insured in this policy.  
A separated claim or together with this policy of this vehicle?

Best Regards,

**Denise Tay** | Case Handler

**LKK Auto Consultants Pte Ltd**

Phone: 6256-3561 | email: [denisetay@lkkauto.com](mailto:denisetay@lkkauto.com) | fax: 6256-4315

Blk 51, Paya Ubi Industrial Park, Ubi Avenue 1, #02-25 | S(408933)



Auto  
Consultants  
Pte Ltd

51 UBI AVE 1, #01-25 PAYA UBI INDUSTRIAL PARK, SINGAPORE 408933 TEL : (065) 62563561 FAX : (065) 62564315

Your Ref: DM18HO00030-EC

Date: 12/1/2018

Our Ref: CS/EQI18000618/Utd3

The Motor Claims Department  
EQ INSURANCE COMPANY LTD

Dear Sirs/Mdm

**PRELIMINARY ADVICE OF VEHICLE NO. YN 180T.**

Please be informed that we had conducted the inspection of the above mentioned vehicle on 11/1/2018 at the premises of M/s Vfix Auto and have the following to report: -

Workshop Estimate Amount	: S\$ <u>175,414.50</u>
Revised Estimate Amount	: S\$ <u>34,148.34</u>
"Check" Items Amount	: S\$ <u>83,153.61</u>
Market Value	: S\$ <u>30,000.00</u>
LTA Reimbursement Value	: S\$ <u>674.00</u>
Nett Value	: S\$ <u>29,326.00</u>

**Description of Damage:**

The vehicle sustained damages  
at the front n/s.

The body structure affected due to collision

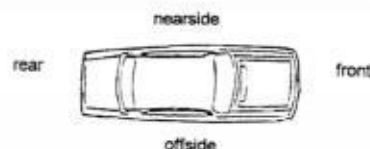

**Comments/ Present Status:**

Damages Consistent.

We have not authorized repair.

Repairer asking repair cost Lump Sum \$55,000/-.

Hence, we are of the view that the vehicle is not economical to repair.

Yours faithfully

Marcus Chua  
Automotive Assessor



Auto  
Consultants  
Pte Ltd

51 UBI AVE 1, #01-25 PAYA UBI INDUSTRIAL PARK, SINGAPORE 408933 TEL : (065) 62563561 FAX : (065) 62564315

Your Ref: DM18HO00030-EC

Date: 12/1/2018

Our Ref: CS/EQI18000618/Utd3

The Motor Claims Department  
EQ INSURANCE COMPANY LTD

Dear Sirs/Mdm

**PRELIMINARY ADVICE OF VEHICLE NO. YN 180T**

Please be informed that we had conducted the inspection of the above mentioned vehicle on 11/1/2018 at the premises of M/s Vfix Auto and have the following to report: -

Workshop Estimate Amount	: S\$ <u>175,414.50</u>
Revised Estimate Amount	: S\$ <u>34,148.34</u>
"Check" Items Amount	: S\$ <u>83,153.61</u>
Market Value	: S\$ <u>TBA</u>
LTA Reimbursement Value	: S\$ <u>674.00</u>
Nett Value	: S\$ <u>          </u>

**Description of Damage:**

The vehicle sustained damages  
at the front n/s.

The body structure affected due to collision

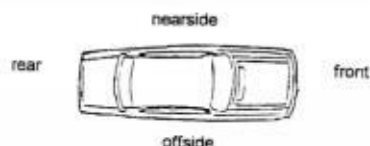

**Comments/ Present Status:**

Damages Consistent.

We have not authorized repair.

Yours faithfully

Marcus Chua  
Licensed Appraiser

## SINGAPORE ACCIDENT STATEMENT

### IMPORTANT NOTICE

1. Please report correctly the details of the accident to speed up the claims process.
2. This Form must be completed by the Policyholder and/or the Authorised Driver.
3. Information provided must be as truthful and accurate as possible. Any wilful misrepresentation or withholding of material facts may allow insurance companies to repudiate policy ability.
4. The issue and acceptance of this Form by insurance companies is not an admission of policy liability on the part of the insurance companies.
5. Any false reporting may be referred to the Police for investigation.
6. This report will be forwarded by the insurers of the insurers of the GIA Records Management Centre established by the General Insurance Association of Singapore (GIA) for archiving and that copies of this report will for a fee be made available upon application by interested parties.
7. By the lodgement of this report to the insurers, you hereby consent to the archiving of this report at the centre and to copies of the report being made available aforesaid.

### ACCIDENT STATEMENT

Date Of Report	02/01/2018 15:56
Date Of Accident	30/12/2017 15:10
Exact Location Of Accident	ALONG SUNGEI KADUT AVE
Country/State of Loss	SINGAPORE

### DETAILS OF OWN VEHICLE

Vehicle Registration Number	YN180T
<b>Insured/Policyholder</b>	
Name Of Registered Owner	KL RESOURCES PTE LTD
Co Reg No	200005707W
Email Address	VFIXAUTO@GMAIL.COM
Mobile Phone No	
Alternative Phone No	OFFICE-94297206

### Vehicle Particulars

Manufacturer	NISSAN
Model	PKC37BNHNP
Exact Purpose for which vehicle was being used at time of accident	COMMERCIAL
Are you claiming under your own insurance policy for repair to your vehicle?	YES
If No, Please state action to be taken	
Vehicle Category	COMMERCIAL VEHICLE

### Insurance Company

Name of Insurance Company	EQ INSURANCE COMPANY LTD
Type Of Coverage	COMPREHENSIVE
Fleet Policy	NO
Policy Number	DMCHHQ17-000055
Cover Note Number	NA

### Driver

Name of Driver	YIN XIAN ZHANG
NRIC No	G6654119W
Date Of Birth	23/07/1983
Occupation	OUTDOOR
Date Of Driving Pass	06/11/2017
Driving Experience	0 YEAR AND 1 MONTH
Gender	MALE
Mobile Number	(LOCAL) +65-94297206
Fax Number	
Contact Number	
Email Address	VFIXAUTO@GMAIL.COM

Address N.I.L

Postcode

Was driver an employee of the Insured's Company YES

If No, Relationship of the Driver with the Insured

Vehicle Registration Number of Driver's Own Vehicle -

Insurance Company of Driver's Own Vehicle -

#### General Information of the Accident

Type Of Accident COLLIDED INTO PROPERTY

Weather Conditions RAINING

Road Surface WET

#### Other Information

Was any foreign vehicle involved in this accident? NO

Number of vehicles involved in the accident

Was any body injured in the Accident? NO

Was any injured conveyed to hospital by ambulance?

Was any other material or property damaged? YES

I have been approached by unknown person(s) soliciting/offering accident claims assistance. NO

Number of Passengers (Including Driver) 1

#### Details of Police Action

Was the accident reported to the police? NO

If Yes, Please state which Police Station

Was notice of intended Prosecution given? NO

If Yes, against whom?

#### Circumstances of Accident

WHEN I WAS TRAVELLING ALONG THE MENTIONED LOCATION, IT WAS RAINING HEAVILY AND MY VEHICLE LOST CONTROLLED AND COLLIDED ONTO THE TREE ON MY LEFT SIDE. THERE IS NO INJURIES INVOLVED AND MY VEHICLE BADLY DAMAGE.

#### Attachment(s)

Are accident photos available for attachment? YES

Was there any video captured by Car Camera? NO

Was there any audio recorded? NO

#### DETAILS OF OTHER VEHICLE PROPERTY 1

Vehicle Registration Number

Vehicle Make/Model/Colour

Details Of Properties TREE TRUNK

Vehicle Category NA/UNKNOWN

Name of Driver

NRIC/Passport Number

Contact Number

Address

Postcode

Insurance Company Name

Nature Of Damage

No. Of Passenger (Including Driver)

## Sketch Plan

### SKETCH PLAN

#### IMPORTANT NOTICE

1. Please report correctly the details of the accident to speed up the claims process.
2. This Form must be completed by the Policyholder and/or the Authorised Driver.
3. Information provided must be as truthful and accurate as possible. Any willful misrepresentation or withholding of material facts may allow insurance companies to repudiate policy liability.
4. The issue and acceptance of this Form by insurance companies is not an admission of policy liability on the part of the insurance companies.
5. Any false reporting may be referred to the Police for investigation.
6. The report will be forwarded by the Insurers of the GIA Records Management Centre established by the General Insurance Association of Singapore (GIA) for archiving and that copies of this report will for a fee be made available upon application by interested parties.
7. By the lodgement of this report to the Insurers, you hereby consent to the archiving of this report at the centre and to copies of the report being made available aforesaid.
8. Consent under the Personal Data Protection Act (PDPA)

I understand, acknowledge, agree and consent that:

(a) My insurer, my workshop and the General Insurance Association of Singapore ("GIA") may/are permitted to collect, use, disclose and/or process my personal data/personal information set out in this [form] and any other personal information provided by me or possessed by my insurer (collectively the "Personal Information") and disclose and transfer such Personal Information to all insurer(s) who have insured vehicle(s) involved in this accident (all insurer(s) who have insured vehicle(s) involved in this accident shall be collectively referred to as the "Insurers"), the Insurers' lawyers/law firms, the Monetary Authority of Singapore and any relevant government agency/authority (such as the police), for the purpose(s) of:

(i) processing, handling and/or dealing with my claims including the settlement of the claims and any necessary investigations relating to the claims;

(ii) investigating the accident and/or my claims;

(iii) carrying out and/or dealing with my instructions or responding to any enquiries by me;

(iv) administering my claims (including the mailing of correspondence, statements, invoices, reports or notices to me, which could involve disclosure of certain personal data about me to bring about delivery of the same as well as on the external cover of envelopes/mail packages); and/or

(v) complying with applicable law in administering, processing, handling and/or dealing with my claims.

(collectively the "Purposes")

(b) all insurer(s) who have insured vehicle(s) involved in this accident and the Insurers' lawyers/law firms, may/are permitted to collect, use, disclose and/or process my Personal Information for one or more of the above Purposes; and

(c) my Personal Information may/can be disclosed by any of the Insurers and/or GIA to their third party service providers or agents (including their lawyers/law firms), which may be sited outside of Singapore, for one or more of the above Purposes.



Policyholder's Signature / Date & Time

Driver's Signature (If driver is not the policyholder) / Date & Time

VERIFIED BY AJAX MARIS  
REPORTING OFFICER  
EUGENE KOH

Witnessed by Reporting Centre Personnel

Sketch Plan

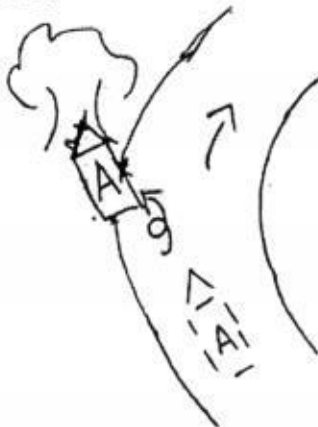

ALONG SUNGAI KADUT AVE

A) 4N180T

B) KERB & TREE

Common Statement

ACCIDENT STATEMENT (2000 characters)

WHEN I WAS TRAVELLING ALONG THE MENTIONED LOCATION, IT WAS RAINING HEAVILY AND MY VEHICLE LOST CONTROLLED AND COLLIDED ONTO THE TREE ON MY LEFT SIDE. THERE IS NO INJURIES INVOLVED AND MY VEHICLE BADLY DAMAGE.

Taxi Voucher No.:

DECLARATION

I/We declare that the above particulars & information provided above are true in every aspect

VERIFIED BY AJAX MARS REPORTING OFFICER -  
EUGENE KOH YEW KIAT

MARS Officer



Registered Owner or Driver's Signature

Job Complete Date/Time

2 January 2018 at 12:00 PM

Date/Time:

2 January 2018 at 12:00 PM



## Enquire PARF/COE Rebate for Registered Vehicle

### Vehicle Owner Particulars

Owner ID Type: Company  
Owner ID: 5707W

### Vehicle Details

Vehicle No.: YN180T  
Vehicle to be Exported: No  
Intended De-registration Date: 10 Jan 2018  
Vehicle Make: NISSAN  
Vehicle Model: PKC37BNHNP  
Primary Colour: White  
Manufacturing Year: 2008  
Engine No.: J08EUB11010  
Chassis No.: PKC37BN00469  
Maximum Power Output: -  
Open Market Value: \$67,233.00  
Original Registration Date: 25 Mar 2009  
First Registration Date: 25 Mar 2009  
Transfer Count: 0  
Actual ARF Paid: \$3,362.00

### Intended PARF Rebate Details

PARF Eligibility: No  
PARF Eligibility Expiry Date: -  
PARF Rebate Amount: \$0.00

### Intended COE Rebate Details

COE Expiry Date: 24 Mar 2019  
COE Category: C - Goods Vehicle & Bus  
COE Period(Years): 10  
QP Paid: \$5,600.00  
COE Rebate Amount: \$674.00  
**Total Rebate Amount: \$674.00**

The information contained herein is correct as at 10 Jan 2018

OK

A-Assurance  
Assurance in InsuranceCar Insurance Expiring?  
We get you the cheapest insurance renewal

Click to get quote



Post an Advertisement  
Sell it yourself! Advertise it at just  
**\$58 until it's SOLD!**

Post an Ad

Advertiser Login

Ways of Selling

May 2009. Honda Jazz. Automatic At \$24K Negotiable.



1 Owner, Accident Free. Very  
Low Mileage, Clean And Well  
Taken Care Of.  
Direct Owner StarAd



Browse by Category

Sort by Date Posted 20 results/page

2 vehicles

Nissan PKC37

Advanced Search Submit

	Make	Model	Price	Depreciation	Reg Date	Eng Cap	Mileage	Veh Type	Status
Search Selection	Nissan PKC37		Any	Any	Any	Any	Any	All Commercial Vehicles	Available
	Nissan	PKC37 (COE till 11/2022)	\$68,800	\$14,070 /yr	22-Jan-2008	7,684 cc	-	Truck	Available
<b>Fuel Type:</b> Diesel Powerful 8.0L Diesel Engine! Well Maintained! New Paintwork! Price Negotiable! Reliable 24 Foot Lorry With Full Canopy And Power Tailgate! Suitable For Heavy Loads And Workers! High Loan And High Trad...									
Net Link Partners Pte Ltd									
Posted: 08-Jan-2018 Tags: 2008 Nissan PKC37, Nissan PKC37, Nissan, PKC37, Used Nissan									
	Nissan	PKC37 (New 5-yr COE)	\$68,800	\$13,750 /yr	09-Oct-2008	7,684 cc	-	Truck	Available
<b>Fuel Type:</b> Diesel Only 1 Owner, Price Include 5 Years COE. New Paintwork, Free 6 Months Road Tax, Reducing Time-consumption And Provides You With Conveniences, No Repair Needed, Selling At Most Reasonable Price Only At ...									
Posted: 08-Jan-2018 Tags: 2008 Nissan PKC37, Nissan PKC37, Nissan, PKC37, Used Nissan									

Save this search criteria, to get email alerts whenever a match is found.

Make	Model	Price	Depreciation	Reg Date	Eng Cap	Mileage	Veh Type	Status
------	-------	-------	--------------	----------	---------	---------	----------	--------

For old advertisements, view Expired ads

20 results/page

sgCarMart is the number one car classifieds for parallel import cars, Toyota, Honda, Nissan, Mitsubishi & BMW. There are plenty of cars for sale, from vans, trucks, sedan cars, luxury cars, sports cars or station wagons, SUV, MPV, hatchback, to COE cars & OPC cars. You can also buy from a car auction, look up car loans, low mileage cars, car brands, carpark rates & car insurance. Find buy used Nissan PKC37, used Nissan PKC37 Singapore, used Nissan PKC37 Singapore, used Nissan PKC37, used vehicles Singapore or even buy used Nissan PKC37 Singapore. We have new car dealers comprising parallel importers, authorised car dealers, and used car dealers on our site. Find new car price lists, new car launches and new car promotions. Visit our partner sites for job openings for Singapore jobs, real estate properties for sale, mover, car performance parts, car discussion, forum discussion, commercial vehicle leasing & COE results.

All prices and other information displayed on sgCarMart.com are gathered from sources and based on algorithms that are believed by sgCarMart.com to be reliable, but no assurance can be given that this information is accurate, complete or current. sgCarMart.com does not assume any responsibility for errors or omissions or warrant the accuracy of this information.

- Home
- New Car
- Used Car
- Sell Car
- Motoring Directory
- Products Guide
- Article
- Forum
- Tool & Tip

- About Us
- Careers
- Contact Us
- Sitemap

© 2004-2018 sgCarMart. All rights reserved.

- Terms of Service
- Privacy Policy
- Personal Data Protection Statement

Compare

Accident Photo



Accident Photo



Accident Photo



Accident Photo

