

Contract: Marcus ASSIGNMENT (Office)

From (Person): Irene James of SMO Date/Time: 10/1/18 @ 10:30am

Estimated Cost: _____ Bill to: _____

OD: TP WS: TP RES: OD RES: EVA INV: MV CS: _____

To Inspect Vehicle No: GZ 8495H Insured: SKG 3237Y

at Workshop m/s: Fastech Auto Tel: 6746 5405

of: 1 Kaki Bkt Ave 6 # 01-46

Policy No: _____ Claim No: CMTD1800181/AGC

Sum Insured: _____ Excess: _____

Make of Veh: _____ D.O.A: 09/01/2018
(Client's Record)

CA / REV / REP. / REV 24 HRS: 'wp'

R.O.D. Endorsement: _____

Date/Time: 11:20am @ 10/01/18 Person Contacted: Ah Yong Vehicle: IN/OUT

Date/Time: _____ Action/Instructions: ✓

GZ 8495H - NA/TMI/3022131/e1

D.O.A = 24/11/2013

SKG 3237Y-X

11/1/18 Informed Irene pending workshop est by email

16/1/18 Email preli revised to Irene

Q172007 *Merous*

REF:

SMO/

ASSIGNMENT

2004

From: _____ Date: _____
Estimated Cost: _____
OD TP / WS / TP RES / OD RES / EVA / INV / MV
To Inspect Vehicle No: *G78495H*
at Workshop m/s *fy.*
of _____
Insured: _____
Policy No. _____
Claims No. _____
Sum Insured: _____ Excess: _____
(Client's Record)
Make of Veh: _____

Veh No: *G78495H* Yr Regn: *9 06*
Type: M.Car / M.Cycle / Bus / Van / Lorry / Taxi / Prime Mover /
Truck / Trailer or *(M)*
Make: *Toyota Townace* C.O. *2184*
Colour: *Red* A/C: Insured / Std / NI / NA
Sp. Reading: *379864* T/Radio: Insured / Std / NI / NA
Eng/No: _____
C/No: *CR525006240*
Gen. Cond: *Good* / Fair / Poor / Burnt
Steering: *In order* / Jammed / Leaked / Burnt or
Brake: *In order* / Jammed / Leaked / Burnt or
Modi: *Nil* / S/Rim / STD A/Rim or
Tyre Size: F: *185 R14*
R: _____

(Policy Condition)

Remark: The veh had commenced its
repair at the time of inspection.



Bal. or Market Value: *24*
IDAC Accident Report: _____ Consistent? : Yes or No
GIA / PR Seen: _____ Consistent? : Yes or No
Est. Repairs: *8* days Res.: Yes or No
Lum Sum: *20* % 3 Val.: Yes or No
CA / REV / REP. / 24 HRS *3.17/204*
Date: _____ Person Contacted: _____
Vehicle: IN / OUT

ES / DUN / EXNOVA / GY / FS / LIZA / MIC / OHTSU / PIR / SUMI /
TOYO / YOKO or

Front _____ Rear _____
R/Bal. *5* mm R/Bal. *5* mm
L/Bal. *5* mm L/Bal. *5* mm
D.O.A. *9/1/18* D.O.I. *10/1/18*
Survey held at _____

Des. of Damages: Frt / Rear / O/S / N/S / U/C / Rooftop or

Ren
The U/C / Chassis frame / Body Structure affected due to collision.

Date / Time Action / Instruction *27/1/18 24*
3.64.5 have *6.17* net *8176*
15/1/18 confirmed *2/5* @ *7000* with *Alan*. (Red 13,115.40, 6519)

RECEIVED 16 JAN 2018

Date/Time, File Pass to?

☐ : Preli. Report
☐ : Final Report

Days Of Repair: *8*

1)

Resurvey No. of Trip: *2*

Survey Fee:

Date/Time, File Return to?

Transportation

2) *16/1- typist*

Add Fee:

☐ : Site Insp. (\$)
☐ : Interview (\$)
☐ : Tech. Invs (\$)
☐ : Weekend (\$)

Report Format :

TP

Lump Sum / I.B.I: (\$

7000 p

Photo:

Others:

TOTAL

450



LKK Auto Consultants Pte Ltd
 51 Ubi Ave 1 #01-25 Paya Ubi Industrial Park, Singapore 408933
 TEL: 6256 3561 FAX: 6256 4315
 Reg. No: 199607198R GST Reg. No. 19-9607198-R

Affiliated to Federation Internationale Des Experts En Automobile				
SOMPO INSURANCE SINGAPORE PL		Ref : CS/SMO18000613/Uvd3		
50 RAFFLES PLACE #05-01/06 SINGAPORE LAND TOWERSINGAPORE 048623		Date : 10-01-2018		
		Code : SMO		
1. Policy Particulars :- THIRD PARTY CLAIM				
Insured Veh.	SKG 3237Y	Veh. Inspected	GZ 8495H	
Policy No.		Coverage (\$)	0.00	
Claim No.	CMTD1800181/AGC	Excess (\$)	0.00	
Assign From	IRENE JAMES	Assign Date	10/01/2018	
2. Vehicle Particulars & Condition				
Make & Model		c.c	0	
Engine No.	HIDDEN	Year of Reg.		
Chassis No.		Colour		
Odometer	-	Steering		
Brakes		Modification		
General				
3. Conditions of Tyres				
	Size	Make	Balance	
R/H Front Tyre			mm	
L/H Front Tyre			mm	
R/H Rear Tyre			mm	
L/H Rear Tyre			mm	
4. Description of Damages				
5. General Information				
Accident Date	09/01/2018	Inspection Date	10/01/2018	
Survey held at	FASTECH AUTO PTE LTD 1 KAKI BUKIT AVENUE 6 #01-46/48/50 AUTOBAY SINGAPORE 417883			
5a. Remarks				
A)THE INSPECTION WAS CONDUCTED ON A"WITHOUT PREJUDICE" BASIS. B)IN ACCORDANCE TO YOUR INSTRUCTIONS, WE HAVE NOT AUTHORISED REPAIRS.				



Auto
Consultants
Pte Ltd

Company Registration No. 19960719

51 UBI AVE 1, #02-25 PAYA UBI INDUSTRIAL PARK, SINGAPORE 408933 TEL : (065) 62563561 FAX : (065) 625643

Your ref: CMTD1800181/AGC
Our ref: CS/SMO18000613/Uvd3

DATE: 16/1/2018

The Motor Claims Department
M/s SOMPO INSURANCE SINGAPORE PTE LTD

Dear Sir/Madam

PRELIMINARY ADVICE OF VEHICLE NO. GZ 8495H

We thank for your instruction on 10/1/2018

Please be informed that we had conducted the inspection of the above mentioned vehicle on 10/1/2018 at the premises of M/s FASTECH AUTO PTE LTD and have the following to report:-

Workshop Estimate Amount	:S\$20,115.40
Revised Estimate Amount	:S\$7,000.00 (LUMP SUM)
"Check" Items Amount	:S\$
Market Value	:S\$
LTA Reimbursement Value	:S\$
Nett Value	:S\$

Description of Damage:

The vehicle sustained damages at the rear portion

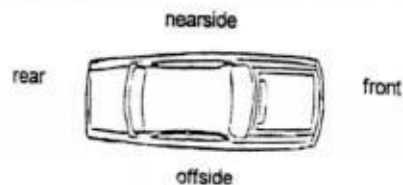

Comments/Present Status:
Damages Consistent

Yours faithfully,

MARCUS CHUA
Licensed Appraiser

Survey Department Check List (Case Handler)

Reference No. : es | SMo | 8000613 | Urd3
Policy Type: OD / TP / TP RES / TL / EVA

Case Handler

Typist

Admin (): Case handler to make sure all information created by the assignment team are **ACCURATE**.

(1) Office Assign Form

		Y-Date	N-Date	Y-Date	N-Date
C	Reference No.	✓			
C	Customer Code				
N	Assign From				
C	Assign Date	✓			
C	Veh No (Inspected)	✓			
C	Veh No (Insured)	✓			
C	D.O.A	✓			
C	Policy No				
C	Claim No	✓			
C	Insurance Authorisation (CA /REV/REP)				
C	Report Type	✓			
C	Weekend Charges				
N	Survey held at/Repairer	✓			
C	Excess				

Surveyor (): Case handler to make sure the surveyor completed all required information.

(1) Assignment Form

C	Vehicle No	✓			
C	Regn Month/Year	✓			
N	Vehicle Type	✓			
N	Make & Model	✓			
C	Engine Capacity. (C.C)	✓			
N	Colour	✓			
C	Odometer. (Sp.Reading)	✓			
C	Chassis No	✓			
N	General Condition	✓			
N	Steering	✓			
N	Brake	✓			
N	Modification (Modi)	✓			
C	Tyre Size	✓			
N	Tyre Make	✓			
C	Tyre Balance	✓			
C	Date of Inspection	✓			
N	Survey held	✓			
N	Des.of Damages	✓			

(2) System - (Views/Merimen)

C	Damaged Vehicle Photographs Uploaded	✓			
---	--------------------------------------	---	--	--	--

(3) Workshop Estimate/Assignment Form

N	ALL Parts condition	✓			
C	Market Value for OD cases				
C	Estimate Repair Cost for PRI (RSI, TMI, MSIG)				
C	Days of repair	✓			
C	Finalised Amount	✓			
C	Re-inspection Cases to Finalize within 5 Days				

(4) System - (Views/Merimen)

C	Resurvey photo Uploaded	✓			
---	-------------------------	---	--	--	--

Check By: Veron | 16/1/18
Case Handler | Date

*C: Critical *N: Non-Critical

21/05/2014

Veron Chen (LKKAUTO)

From: Veron Chen (LKKAUTO)
Sent: Tuesday, 16 January 2018 11:01 AM
To: 'Henry, Irene James'
Cc: SUR
Subject: RE: REQUEST FOR PRE-REPAIR INSPECTION OUR REF:GZ8495H
Attachments: GZ 8495H PRELI ADVISED.pdf

Dear Irene,

Enclosed preliminary revised of vehicle GZ 8495H
Date of survey: 10/1/2018
Number of days: 8 days

Best Regards,

Veron Chen | Case Handler

LKK Auto Consultants Pte Ltd

Phone: 6256-3561 | email :sur@lkkauto.com | fax: 6256-4315

Blk 51, Paya Ubi Industrial Park, Ubi Avenue 1, #02-25 | S(408933)

From: Veron Chen (LKKAUTO)
Sent: Thursday, 11 January 2018 10:01 AM
To: 'Henry, Irene James' <irene.henry@sompo.com.sg>
Cc: SUR <sur@lkkauto.com>
Subject: RE: REQUEST FOR PRE-REPAIR INSPECTION OUR REF:GZ8495H

Dear Irene,

Please be informed that we have inspected the vehicle GZ 8495H on 10/1/2018.

We are pending estimate from repairer.

Best Regards,

Veron Chen | Case Handler

LKK Auto Consultants Pte Ltd

Phone: 6256-3561 | email :sur@lkkauto.com | fax: 6256-4315

Blk 51, Paya Ubi Industrial Park, Ubi Avenue 1, #02-25 | S(408933)

From: Admin-D (LKKAuto)
Sent: Wednesday, 10 January, 2018 11:38 AM
To: 'Henry, Irene James' <irene.henry@sompo.com.sg>; assignments <assignments@lkkauto.com>
Cc: SUR <sur@lkkauto.com>
Subject: RE: REQUEST FOR PRE-REPAIR INSPECTION OUR REF:GZ8495H

Dear Sir/Mdm,

Thank you for the assignment.

G.Nivitha | Admin

LKK Auto Consultants Pte Ltd

Phone: 6841-1972 | email: assignments@lkkauto.com | fax: 6256-4315
Blk 51, Paya Ubi Industrial Park, Ubi Avenue 1, #02-25 | S(408933)

From: Henry, Irene James [<mailto:irene.henry@sompo.com.sg>]
Sent: Wednesday, 10 January 2018 10:30 AM
To: assignments <assignments@lkkauto.com>
Cc: Admin-D (LKKAuto) <admin-d@lkkauto.com>
Subject: FW: REQUEST FOR PRE-REPAIR INSPECTION OUR REF:GZ8495H

Our Reference: CMTD1800181/AGC

Hi,

Please assist to make arrangements to conduct the motor survey as mentioned below.

Best Regards

Irene Henry

Claims Division

D: 6322 4618 | T: 6461 6555 | F: 6221 3147



Innovation for Wellbeing

SOMPO

A Century of Trust

Sompo Insurance Singapore Pte. Ltd.

50 Raffles Place, #05-01/06 Singapore Land Tower, Singapore 048623

Website: www.sompo.com.sg | **Facebook:** www.facebook.com/SompoSG

Disclaimer: This e-mail, including attachments, is intended for the person(s) or company named and may contain confidential and/or legally privileged information. Unauthorised disclosure, copying or use of this information may be unlawful and is prohibited. If you are not the intended recipient, please delete this message.

Privacy Policy Notice: Sompo Insurance Singapore Pte. Ltd. may collect, use and disclose your personal data for the purposes stated in our Privacy Policy. This may include disclosure to holding and associated companies, credit bureau, parties to whom disclosure is permitted/required by laws, our third party service providers and agents (acting on our behalf). Please click [here](#) for our Privacy Policy.

From: Nancy Lam [<mailto:nancy.lam@fastechauto.com.sg>]
Sent: Wednesday, 10 January, 2018 10:24 AM
To: Henry, Irene James <irene.henry@sompo.com.sg>
Subject: RE: REQUEST FOR PRE-REPAIR INSPECTION OUR REF:GZ8495H

Dear sir

Please arrange LKK Auto Consultants to survey the car.

Regards,
Nancy Lam
Fastech Auto Pte Ltd
Tel: 6746 5405
Fax: 6745 8520

From: Henry, Irene James [mailto:irene.henry@sompo.com.sg]
Sent: Wednesday, January 10, 2018 10:04 AM
To: Nancy Lam <nancy.lam@fastechauto.com.sg>
Cc: Ngo, Sau Wei Shawn <Shawn.Ngo@sompo.com.sg>
Subject: RE: REQUEST FOR PRE-REPAIR INSPECTION OUR REF:GZ8495H

Our Reference: CMTD1800181/AGC
Your Reference: GZ 8495H

Date: 10th January 2018

Without Prejudice

BY EMAIL ONLY

Attention:

M/S FASTECH AUTO PTE LTD

ACCIDENT INVOLVING SKG 3237Y & GZ 8495H ON 09 JANUARY 2018

Dear Sir

We refer to your Notice of Accident via email dated 09/01/2018.

Please be informed that Shawn Ngo is the handler of this case.

We intend to conduct a pre-repair survey of the damage to your client's/your customer's vehicle jointly with your client/your motor workshop. We propose to use one of the motor surveyors named in the attached list to conduct the joint pre-repair survey as a single joint expert.

Pre-Repair Survey

	Motor Surveyor	Surveyor	Selection (Indicate as tick)
1	Raleigh Services	Andrew Ow Yong	
		Vincent Ng	
2	LKK Auto Consultants	Kenneth Kong (North area)	
		Marcus Chua (East area)	
		Ma Chin Fook (North area)	
		Mohd Rasul (West area)	
		Mohd Taufikh (West area)	
3	Priority Services	Jimmy Lee	

		Lawrence Ng	
		Jeffery Ong	
4	JP Knights Adjusters & Surveyors	Jason Lek	
5	In House surveyor	Teo See Ling	

Please let us know within two (2) working days whether you agree to the appointment of any of these motor surveyors as a single joint expert. You may select up to two of the listed motor surveyors. We will bear the cost of the pre-repair survey carried out by the single joint expert.

Best Regards

Irene Henry

Claims Division

D: 6322 4618 | T: 6461 6555 | F: 6221 3147



Innovation for Wellbeing

SOMPO

A Century of Trust

Sompo Insurance Singapore Pte. Ltd.

50 Raffles Place, #05-01/06 Singapore Land Tower, Singapore 048623

Website: www.sompo.com.sg | **Facebook:** www.facebook.com/SompoSG

Disclaimer: This e-mail, including attachments, is intended for the person(s) or company named and may contain confidential and/or legally privileged information. Unauthorised disclosure, copying or use of this information may be unlawful and is prohibited. If you are not the intended recipient, please delete this message.

Privacy Policy Notice: Sompo Insurance Singapore Pte. Ltd. may collect, use and disclose your personal data for the purposes stated in our Privacy Policy. This may include disclosure to holding and associated companies, credit bureau, parties to whom disclosure is permitted/required by laws, our third party service providers and agents (acting on our behalf). Please click [here](#) for our Privacy Policy.

From: Nancy Lam [<mailto:nancy.lam@fastechauto.com.sg>]
Sent: Tuesday, 9 January, 2018 4:01 PM
To: Claims - Motor Survey <MotorSurvey@sompo.com.sg>
Subject: REQUEST FOR PRE-REPAIR INSPECTION OUR REF:GZ8495H

Hi Sir

My client claiming your insured SKG 3237Y.

Please kindly arrange PRS for GZ 8495H .

Date of accident 09.01.2018

In accordance to APPENDIX C Pre-action Protocol for Non-Injury Motor Accident Cases of PRACTICE DIRECTIONS AMENDMENT NO. 1 OF 2016 paragraph 2.3, you are require to provide a list of at least 10 motor surveyors within 2 days of the notice.

Regards,
Nancy Lam
Fastech Auto Pte Ltd

Tel: 6746 5405
Fax: 6745 8520

Veron Chen (LKKAuto)

From: Veron Chen (LKKAuto)
Sent: Thursday, 11 January, 2018 10:01 AM
To: 'Henry, Irene James'
Cc: SUR
Subject: RE: REQUEST FOR PRE-REPAIR INSPECTION OUR REF:GZ8495H

Dear Irene,

Please be informed that we have inspected the vehicle GZ 8495H on 10/1/2018.

We are pending estimate from repairer.

Best Regards,

Veron Chen | Case Handler

LKK Auto Consultants Pte Ltd

Phone: 6256-3561 | email :sur@lkkauto.com | fax: 6256-4315

Blk 51, Paya Ubi Industrial Park, Ubi Avenue 1, #02-25 | S(408933)

From: Admin-D (LKKAuto)
Sent: Wednesday, 10 January, 2018 11:38 AM
To: 'Henry, Irene James' <irene.henry@sompo.com.sg>; assignments <assignments@lkkauto.com>
Cc: SUR <sur@lkkauto.com>
Subject: RE: REQUEST FOR PRE-REPAIR INSPECTION OUR REF:GZ8495H

Dear Sir/Mdm,

Thank you for the assignment.

G.Nivitha | Admin

LKK Auto Consultants Pte Ltd

Phone: 6841-1972 | email: assignments@lkkauto.com | fax: 6256-4315

Blk 51, Paya Ubi Industrial Park, Ubi Avenue 1, #02-25 | S(408933)

From: Henry, Irene James [<mailto:irene.henry@sompo.com.sg>]
Sent: Wednesday, 10 January 2018 10:30 AM
To: assignments <assignments@lkkauto.com>
Cc: Admin-D (LKKAuto) <admin-d@lkkauto.com>
Subject: FW: REQUEST FOR PRE-REPAIR INSPECTION OUR REF:GZ8495H

Our Reference: CMTD1800181/AGC

Hi,

Please assist to make arrangements to conduct the motor survey as mentioned below.

Best Regards

Irene Henry

Claims Division

D: 6322 4618 | T: 6461 6555 | F: 6221 3147



Innovation for Wellbeing

SOMPO

A Century of Trust

Sompo Insurance Singapore Pte. Ltd.

50 Raffles Place, #05-01/06 Singapore Land Tower, Singapore 048623

Website: www.sompo.com.sg | **Facebook:** www.facebook.com/SompoSG

Disclaimer: This e-mail, including attachments, is intended for the person(s) or company named and may contain confidential and/or legally privileged information. Unauthorised disclosure, copying or use of this information may be unlawful and is prohibited. If you are not the intended recipient, please delete this message.

Privacy Policy Notice: Sompo Insurance Singapore Pte. Ltd. may collect, use and disclose your personal data for the purposes stated in our Privacy Policy. This may include disclosure to holding and associated companies, credit bureau, parties to whom disclosure is permitted/required by laws, our third party service providers and agents (acting on our behalf). Please click [here](#) for our Privacy Policy.

From: Nancy Lam [<mailto:nancy.lam@fastechnauto.com.sg>]

Sent: Wednesday, 10 January, 2018 10:24 AM

To: Henry, Irene James <irene.henry@sompo.com.sg>

Subject: RE: REQUEST FOR PRE-REPAIR INSPECTION OUR REF:GZ8495H

Dear sir

Please arrange LKK Auto Consultants to survey the car.

Regards,

Nancy Lam

Fastech Auto Pte Ltd

Tel: 6746 5405

Fax: 6745 8520

From: Henry, Irene James [<mailto:irene.henry@sompo.com.sg>]

Sent: Wednesday, January 10, 2018 10:04 AM

To: Nancy Lam <nancy.lam@fastechnauto.com.sg>

Cc: Ngo, Sau Wei Shawn <Shawn.Ngo@sompo.com.sg>

Subject: RE: REQUEST FOR PRE-REPAIR INSPECTION OUR REF:GZ8495H

Our Reference: CMTD1800181/AGC

Your Reference: GZ 8495H

Date: 10th January 2018

Without Prejudice

BY EMAIL ONLY

Attention:

ACCIDENT INVOLVING SKG 3237Y & GZ 8495H ON 09 JANUARY 2018

Dear Sir

We refer to your Notice of Accident via email dated 09/01/2018.

Please be informed that Shawn Ngo is the handler of this case.

We intend to conduct a pre-repair survey of the damage to your client's/your customer's vehicle jointly with your client/your motor workshop. We propose to use one of the motor surveyors named in the attached list to conduct the joint pre-repair survey as a single joint expert.

Pre-Repair Survey

	Motor Surveyor	Surveyor	Selection (Indicate as tick)
1	Raleigh Services	Andrew Ow Yong	
		Vincent Ng	
2	LKK Auto Consultants	Kenneth Kong (North area)	
		Marcus Chua (East area)	
		Ma Chin Fook (North area)	
		Mohd Rasul (West area)	
		Mohd Taufikh (West area)	
3	Priority Services	Jimmy Lee	
		Lawrence Ng	
		Jeffery Ong	
4	JP Knights Adjusters & Surveyors	Jason Lek	
5	In House surveyor	Teo See Ling	

Please let us know within two (2) working days whether you agree to the appointment of any of these motor surveyors as a single joint expert. You may select up to two of the listed motor surveyors. We will bear the cost of the pre-repair survey carried out by the single joint expert.

Best Regards

Irene Henry

Claims Division

D: 6322 4618 | T: 6461 6555 | F: 6221 3147



Innovation for Wellbeing

SOMPO

A Century of Trust

Sompo Insurance Singapore Pte. Ltd.

50 Raffles Place, #05-01/06 Singapore Land Tower, Singapore 048623

Website: www.sompo.com.sg | **Facebook:** www.facebook.com/SompoSG

Disclaimer: This e-mail, including attachments, is intended for the person(s) or company named and may contain

confidential and/or legally privileged information. Unauthorised disclosure, copying or use of this information may be unlawful and is prohibited. If you are not the intended recipient, please delete this message.

Privacy Policy Notice: Sompo Insurance Singapore Pte. Ltd. may collect, use and disclose your personal data for the purposes stated in our Privacy Policy. This may include disclosure to holding and associated companies, credit bureau, parties to whom disclosure is permitted/required by laws, our third party service providers and agents (acting on our behalf). Please click [here](#) for our Privacy Policy.

From: Nancy Lam [<mailto:nancy.lam@fastechauto.com.sg>]

Sent: Tuesday, 9 January, 2018 4:01 PM

To: Claims - Motor Survey <MotorSurvey@sompo.com.sg>

Subject: REQUEST FOR PRE-REPAIR INSPECTION OUR REF:GZ8495H

Hi Sir

My client claiming your insured SKG 3237Y.

Please kindly arrange PRS for GZ 8495H .

Date of accident 09.01.2018

In accordance to APPENDIX C Pre-action Protocol for Non-Injury Motor Accident Cases of PRACTICE DIRECTIONS AMENDMENT NO. 1 OF 2016 paragraph 2.3, you are require to provide a list of at least 10 motor surveyors within 2 days of the notice.

Regards,
Nancy Lam
Fastech Auto Pte Ltd
Tel: 6746 5405
Fax: 6745 8520

Nivitha (LKK Auto)

From: Henry, Irene James <irene.henry@sompo.com.sg>
Sent: Wednesday, 10 January 2018 10:30 AM
To: assignments
Cc: Admin-D (LKKAuto)
Subject: FW: REQUEST FOR PRE-REPAIR INSPECTION OUR REF:GZ8495H

Our Reference: CMTD1800181/AGC

Hi,

Please assist to make arrangements to conduct the motor survey as mentioned below.

Best Regards

Irene Henry

Claims Division

D: 6322 4618 | T: 6461 6555 | F: 6221 3147



Innovation for Wellbeing

A Century of Trust

Sompo Insurance Singapore Pte. Ltd.

50 Raffles Place, #05-01/06 Singapore Land Tower, Singapore 048623

Website: www.sompo.com.sg | **Facebook:** www.facebook.com/SompoSG

Disclaimer: This e-mail, including attachments, is intended for the person(s) or company named and may contain confidential and/or legally privileged information. Unauthorised disclosure, copying or use of this information may be unlawful and is prohibited. If you are not the intended recipient, please delete this message.

Privacy Policy Notice: Sompo Insurance Singapore Pte. Ltd. may collect, use and disclose your personal data for the purposes stated in our Privacy Policy. This may include disclosure to holding and associated companies, credit bureau, parties to whom disclosure is permitted/required by laws, our third party service providers and agents (acting on our behalf). Please click [here](#) for our Privacy Policy.

From: Nancy Lam [mailto:nancy.lam@fastechauto.com.sg]
Sent: Wednesday, 10 January, 2018 10:24 AM
To: Henry, Irene James <irene.henry@sompo.com.sg>
Subject: RE: REQUEST FOR PRE-REPAIR INSPECTION OUR REF:GZ8495H

Dear sir

Please arrange LKK Auto Consultants to survey the car.

Regards,
Nancy Lam
Fastech Auto Pte Ltd
Tel: 6746 5405
Fax: 6745 8520

From: Henry, Irene James [mailto:irene.henry@sompo.com.sg]
Sent: Wednesday, January 10, 2018 10:04 AM
To: Nancy Lam <nancy.lam@fastechauto.com.sg>
Cc: Ngo, Sau Wei Shawn <Shawn.Ngo@sompo.com.sg>
Subject: RE: REQUEST FOR PRE-REPAIR INSPECTION OUR REF:GZ8495H

Our Reference: CMTD1800181/AGC

Your Reference: GZ 8495H

Date: 10th January 2018

Without Prejudice

BY EMAIL ONLY

Attention:

M/S FASTECH AUTO PTE LTD

ACCIDENT INVOLVING SKG 3237Y & GZ 8495H ON 09 JANUARY 2018

Dear Sir

We refer to your Notice of Accident via email dated 09/01/2018.

Please be informed that Shawn Ngo is the handler of this case.

We intend to conduct a pre-repair survey of the damage to your client's/your customer's vehicle jointly with your client/your motor workshop. We propose to use one of the motor surveyors named in the attached list to conduct the joint pre-repair survey as a single joint expert.

Pre-Repair Survey

	Motor Surveyor	Surveyor	Selection (Indicate as tick)
1	Raleigh Services	Andrew Ow Yong	
		Vincent Ng	
2	LKK Auto Consultants	Kenneth Kong (North area)	
		Marcus Chua (East area)	
		Ma Chin Fook (North area)	
		Mohd Rasul (West area)	
		Mohd Taufikh (West area)	
3	Priority Services	Jimmy Lee	
		Lawrence Ng	
		Jeffery Ong	
4	JP Knights Adjusters & Surveyors	Jason Lek	
5	In House surveyor	Teo See Ling	

Please let us know within two (2) working days whether you agree to the appointment of any of these motor surveyors as a single joint expert. You may select up to two of the listed motor surveyors. We will bear the cost of the pre-repair survey carried out by the single joint expert.

Best Regards

Irene Henry

Claims Division

D: 6322 4618 | T: 6461 6555 | F: 6221 3147



Innovation for Wellbeing

SOMPO

A Century of Trust

Sompo Insurance Singapore Pte. Ltd.

50 Raffles Place, #05-01/06 Singapore Land Tower, Singapore 048623

Website: www.sompo.com.sg | Facebook: www.facebook.com/SompoSG

Disclaimer: This e-mail, including attachments, is intended for the person(s) or company named and may contain confidential and/or legally privileged information. Unauthorised disclosure, copying or use of this information may be unlawful and is prohibited. If you are not the intended recipient, please delete this message.

Privacy Policy Notice: Sompo Insurance Singapore Pte. Ltd. may collect, use and disclose your personal data for the purposes stated in our Privacy Policy. This may include disclosure to holding and associated companies, credit bureau, parties to whom disclosure is permitted/required by laws, our third party service providers and agents (acting on our behalf). Please click [here](#) for our Privacy Policy.

From: Nancy Lam [<mailto:nancy.lam@fastechauto.com.sg>]

Sent: Tuesday, 9 January, 2018 4:01 PM

To: Claims - Motor Survey <MotorSurvey@sompo.com.sg>

Subject: REQUEST FOR PRE-REPAIR INSPECTION OUR REF:GZ8495H

Hi Sir

My client claiming your insured SKG 3237Y.

Please kindly arrange PRS for GZ 8495H .

Date of accident 09.01.2018

In accordance to APPENDIX C Pre-action Protocol for Non-Injury Motor Accident Cases of PRACTICE DIRECTIONS AMENDMENT NO. 1 OF 2016 paragraph 2.3, you are require to provide a list of at least 10 motor surveyors within 2 days of the notice.

Regards,

Nancy Lam

Fastech Auto Pte Ltd

Tel: 6746 5405

Fax: 6745 8520



CONNECTING CAR BUYERS & SELLERS.

We'll handle your loans, insurance & other paperwork for FREE.

Find out more



Post an Advertisement

Sell it yourself! Advertise it at just
\$58 until it's SOLD!

Post an Ad

Advertiser Login

Ways of Selling

Honda Odyssey 2.4A At \$22800.

Low Monthly Depre At 700 Plus
Per Mth. Good For Family And
Well Maintained Car.
Direct Owner StarAd

30 years
of car sale

One Stop Car Hub
Finance, Insurance, Workshop
New and Used Cars

Browse by Category

« Back (1 2 3) Next »

Sort by Date Posted

20 results/page

To get alerted when new
Search Selection

Toyota Liteace

Advanced Search Submit

Make	Model	Price	Depreciation	Reg Date	Eng Cap	Mileage	Veh Type	Status
Toyota	Liteace	Any	Any	> 10 year(s) old	Any	Any	All Commercial Vehicles	Available

Toyota Liteace (COE till
10/2021)

\$25,777

\$6,810 /yr

24-Oct-2001

2,184 cc

Van

Available

Fuel Type: Diesel

Well Maintained By 2 Previous Owners And So The Vehicle Is In Tip Top Condition! High Loan Available, Trade In Are Welcome, Door Step Viewing Can Be Arranged. Call Now Before Its Gone To Avoid The Dis...

KSL Automotive Pte Ltd

Posted: 10-Jan-2018 Tags: Toyota Townace, 2001 Toyota Liteace, Toyota Liteace, Toyota, Liteace, Used Toyota

Toyota Liteace (COE till
10/2018)

\$13,800

\$17,130 /yr

05-Nov-2003

2,184 cc

Van

Available

Fuel Type: Diesel

1 Owner, Original Condition, Regular Servicing Done, Well Maintained, Loan Available, Price Negotiable, Call For Viewing. The Most Cheapest Liteace In Town To Bring You Around In Your Everyday Life!

ABWIN Bus Pte Ltd

Posted: 09-Jan-2018 Tags: Toyota Townace, 2003 Toyota Liteace, Toyota Liteace, Toyota, Liteace, Used Toyota

Toyota Liteace (COE till
07/2022)

\$37,800

\$8,370 /yr

17-Jul-2007

1,781 cc

Van

Available

Fuel Type: Petrol

Very Good Condition Auto Transmission Toyota Liteace. The Most Reliable Van In The Market. Engine And Gearbox In Tip-Top Condition. View To Believe. Call Now For Viewing And Test Drive Today!

Car (S) Pte Ltd

Posted: 09-Jan-2018 Tags: Toyota Townace, 2007 Toyota Liteace, Toyota Liteace, Toyota, Liteace, Used Toyota

Toyota Liteace (COE till
05/2022)

\$36,800

\$8,460 /yr

17-May-2007

1,781 cc

Van

Available

Fuel Type: Petrol

1 Owner, Most Popular Mid-Sized Van With Auto Transmission. Engine And Gearbox In Excellent Condition. New Leather Seats And Paintwork. Servicing And Wear And Tear Done Up. Trade In Welcome.

Car (S) Pte Ltd

Posted: 09-Jan-2018 Tags: Toyota Townace, 2007 Toyota Liteace, Toyota Liteace, Toyota, Liteace, Used Toyota

Car Buying

Car Selling

Car Aftermarket

Car Ownership

On The Move

Lifestyle

Toyota Liteace (COE till
04/2019)

\$21,800

\$16,750 /yr

30-Sep-2004

2,184 cc

Van

Available

Fuel Type: Diesel

Excellent Cond. Glass Panel. Wear And Tear All Replaced. Flexible In House Loan Available. View To Believe.

ABWIN (1994) Pte Ltd

Posted: 09-Jan-2018 Tags: Toyota Townace, 2004 Toyota Liteace, Toyota Liteace, Toyota, Liteace, Used Toyota

Compare

\$13,800

\$10,650 /yr

29-Apr-2004

2,184 cc

Van

Available

Enquire PARF/COE Rebate for Registered Vehicle

Vehicle Owner Particulars	
Owner ID Type:	Business
Owner ID:	7833X
Vehicle Details	
Vehicle No.:	GZ8495H
Vehicle to be Exported:	No
Intended De-registration Date:	10 Jan 2018
Vehicle Make:	TOYOTA
Vehicle Model:	TOWNACE 2.2 A
Primary Colour:	White
Manufacturing Year:	2004
Engine No.:	3C3987380
Chassis No.:	CR525006240
Maximum Power Output:	-
Open Market Value:	\$19,082.00
Original Registration Date:	14 Jan 2004
First Registration Date:	22 Sep 2006
Transfer Count:	3
Actual ARF Paid:	\$955.00
Intended PARF Rebate Details	
PARF Eligibility:	No
PARF Eligibility Expiry Date:	-
PARF Rebate Amount:	\$0.00
Intended COE Rebate Details	
COE Expiry Date:	31 Jul 2021
COE Category:	C - Goods Vehicle & Bus
COE Period(Years):	5
PQP Paid:	\$22,247.00
COE Rebate Amount:	\$15,824.00
Total Rebate Amount:	\$15,824.00
Message	
Please note that all future COE renewals for this vehicle can only be for a 5-year period, subject to the statutory lifespan (if applicable) of the vehicle.	

The information contained herein is correct as at 10 Jan 2018

OK

SINGAPORE ACCIDENT STATEMENT

IMPORTANT NOTICE

1. Please report correctly the details of the accident to speed up the claims process.
2. This Form must be completed by the Policyholder and/or the Authorised Driver.
3. Information provided must be as truthful and accurate as possible. Any wilful misrepresentation or withholding of material facts may allow insurance companies to repudiate policy ability.
4. The issue and acceptance of this Form by insurance companies is not an admission of policy liability on the part of the insurance companies.
5. Any false reporting may be referred to the Police for investigation.
6. This report will be forwarded by the insurers of the insurers of the GIA Records Management Centre established by the General Insurance Association of Singapore (GIA) for archiving and that copies of this report will for a fee be made available upon application by interested parties.
7. By the lodgement of this report to the insurers, you hereby consent to the archiving of this report at the centre and to copies of the report being made available aforesaid.

ACCIDENT STATEMENT

Date Of Report	10/01/2018 08:49
Date Of Accident	09/01/2018 12:15
Exact Location Of Accident	SLIP ROAD > AYE
Country/State of Loss	SINGAPORE

DETAILS OF OWN VEHICLE

Vehicle Registration Number	GZ8495H
Insured/Policyholder	
Name Of Registered Owner	TEY & TEY ENTERPRISE
Co Reg No	53137833X
Email Address	NOEMAIL
Mobile Phone No	
Alternative Phone No	OFFICE-90000000

Vehicle Particulars

Manufacturer	TOYOTA
Model	TOWNACE
Exact Purpose for which vehicle was being used at time of accident	COMMERCIAL USE
Are you claiming under your own insurance policy for repair to your vehicle?	NO
If No, Please state action to be taken	THIRD PARTY
Vehicle Category	COMMERCIAL VEHICLE

Insurance Company

Name of Insurance Company	TOKIO MARINE INSURANCE SINGAPORE LTD
Type Of Coverage	THIRD PARTY FIRE AND/OR THEFT
Fleet Policy	NO
Policy Number	MV006778
Cover Note Number	

Driver

Name of Driver	TEY POH AN
NRIC No	S2563975H
Date Of Birth	03/11/1958
Occupation	OUTDOOR
Date Of Driving Pass	09/02/1995
Driving Experience	22 YEARS AND 11 MONTHS
Gender	MALE
Mobile Number	(LOCAL) +65-96649634
Fax Number	
Contact Number	
Email Address	NOEMAIL

Address	BLK 787C WOODLANDS CRESCENT #08-50
Postcode	733787
Was driver an employee of the Insured's Company	YES
If No, Relationship of the Driver with the Insured	
Vehicle Registration Number of Driver's Own Vehicle	-
	-
	-
Insurance Company of Driver's Own Vehicle	-
	-
	-

General Information of the Accident

Type Of Accident	COLLISION - HEAD TO REAR
Weather Conditions	CLEAR
Road Surface	DRY

Other Information

Was any foreign vehicle involved in this accident?	NO
Number of vehicles involved in the accident	
Was any body injured in the Accident?	YES
Was any injured conveyed to hospital by ambulance?	NO
Was any other material or property damaged?	YES
I have been approached by unknown person(s) soliciting/offering accident claims assistance.	NO
Number of Passengers (Including Driver)	1

Details of Police Action

Was the accident reported to the police?	NO
If Yes, Please state which Police Station	
Was notice of intended Prosecution given?	NO
If Yes, against whom?	

Circumstances of Accident

REFER TO BELOW STATEMENT/SKETCH PLAN:

Attachment(s)

Are accident photos available for attachment?	YES
Was there any video captured by Car Camera?	NO
Was there any audio recorded?	NO

DETAILS OF OTHER VEHICLE PROPERTY 1

Vehicle Registration Number	SKG3237Y
Vehicle Make/Model/Colour	
Details Of Properties	
Vehicle Category	PRIVATE CAR
Name of Driver	
NRIC/Passport Number	
Contact Number	
Address	
Postcode	
Insurance Company Name	SOMPO INSURANCE SINGAPORE PTE. LTD.
Nature Of Damage	
No. Of Passenger (Including Driver)	

DETAILS OF INJURED PERSON 1

Name	TEY POH AN
Approximate Age	

Injuries Sustain

Injured person in which vehicle?

GZ8495H

Were seat belts worn?

YES

Was this injured conveyed to hospital by ambulance?

Address

BLK 787C WOODLANDS CRECSENT #08-50

Postcode

733787

SKETCH PLAN

IMPORTANT NOTICE

1. Please report correctly the details of the accident to speed up the claims process.
2. This Form must be completed by the Policyholder and/or the Authorised Driver.
3. Information provided must be as truthful and accurate as possible. Any wilful misrepresentation or withholding of material facts may allow insurance companies to repudiate policy liability.
4. The issue and acceptance of this Form by insurance companies is not an admission of policy liability on the part of the insurance companies.
5. Any false reporting may be referred to the Police for investigation.
6. The report will be forwarded by the insurers of the GIA Records Management Centre established by the General Insurance Association of Singapore (GIA) for archiving and that copies of this report will for a fee be made available upon application by interested parties.
7. By the lodgment of this report to the insurers, you hereby consent to the archiving of this report at the centre and to copies of the report being made available aforesaid.
8. Consent under the Personal Data Protection Act (PDPA)

I understand, acknowledge, agree and consent that:

- (a) My insurer, my workshop and the General Insurance Association of Singapore ("GIA") may/are permitted to collect, use, disclose and/or process my personal data/personal information set out in this [form] and any other personal information provided by me or possessed by my insurer (collectively the "Personal Information") and disclose and transfer such Personal Information to all insurer(s) who have insured vehicle(s) involved in this accident (all insurer(s) who have insured vehicle(s) involved in this accident shall be collectively referred to as the "Insurers"), the Insurers' lawyers/law firms, the Monetary Authority of Singapore and any relevant government agency/authority (such as the police), for the purpose(s) of:
 - (i) processing, handling and/or dealing with my claims including the settlement of the claims and any necessary investigations relating to the claims;
 - (ii) investigating the accident and/or my claims;
 - (iii) carrying out and/or dealing with my instructions or responding to any enquiries by me;
 - (iv) administering my claims (including the mailing of correspondence, statements, invoices, reports or notices to me, which could involve disclosure of certain personal data about me to bring about delivery of the same as well as on the external cover of envelopes/mail packages); and/or
 - (v) complying with applicable law in administering, processing, handling and/or dealing with my claims.(collectively the "Purposes")
- (b) all insurer(s) who have insured vehicle(s) involved in this accident and the Insurers' lawyers/law firms, may/are permitted to collect, use, disclose and/or process my Personal Information for one or more of the above Purposes; and
- (c) my Personal Information may/can be disclosed by any of the Insurers and/or GIA to their third party service providers or agents(including their lawyers/law firms), which may be sited outside of Singapore, for one or more of the above Purposes.
- (d) my Personal Information will also be collected and used to compile claims history for the purpose of fraud detection, investigation and management in present and all future claims.
- (e) the information so collected under (d) above may be shared / disclosed:
 - (i) to all insurers and/or any other third parties that assist in evaluating, investigating, controlling or managing fraud, regulators, law enforcement and government agencies as reasonably required for the purposes stated, or
 - (ii) for complying with requirements under any regulations, laws or court orders.



Policyholder's Signature
Date & Time:

Driver's Signature
(If driver is not the policyholder)
Date & Time:

Think One Autocare Pte Ltd
18 Defu Lane Avenue
Singapore 539522
Tel: 6844 3300 Fax: 6841 4981

Reporting Centre Personnel's Signature
Name:
NRIC/FIN No.:

SKETCH PLAN

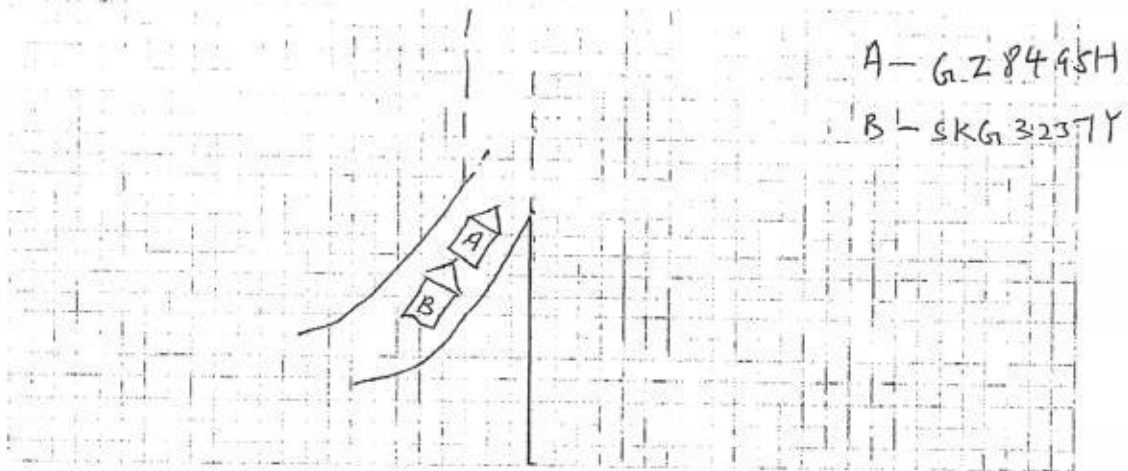

DESCRIBE CIRCUMSTANCES OF THE ACCIDENT

on 9/01/2018 at 12.15pm, I was driving my car (A)
from slip Road towards AGE, I stop my car to wait
for incoming car to be clear, suddenly vehicle (B) hit
on my rear portion.

GZ8495H - no pasenge.

DECLARATION

I/We declare the foregoing particulars are true in every respect.



Policyholder's Signature
Date & Time:

Driver's Signature
(If driver is not the policyholder)
Date & Time:

Think One Autocare Pte Ltd
18 Defu Lane Avenue
Singapore 539522
Tel: 6844 3300 Fax: 6844 4988

Reporting Centre Personnel's Signature
Name:
NRIC/FIN No.:

not allowed
1/5 7000
8 day
10/1/18

FASTECH AUTO PTE LTD

VEHICLE NO: GZ 8495H

LKK Auto Consultants hence notify the Repairer of the following:

- To resurvey before/after spray painting
- To display damaged part(s) during resurvey
- Parts prices are subject to confirmation
- Third party survey is on a "Without Prejudice" basis
- No illegal modification(s) is allowed
- Supplementary item(s) must be resurveyed and is subject to final approval from Insurance Company

Acknowledged by Repairer

Signature:

Date:

1PC	REAR WINDSCREEN	11	\$1,210.10	X
1PC	REAR WINDSCREEN MOULDING	neu	\$82.50	/
1PC	TAILGATE	Body 194.10	\$2,110.10	/
1PC	TAILGATE INNER LOCK	twi/SM	\$388.20	/
1PC	TAILGATE INNER TRIM BOARD	TO 11	\$366.50	/
1PC	TAILGATE INNER TRIM BOARD CLIPS	neu	\$50.00	/
1PC	TAILGATE WEATHERSTRIP	W-1	\$382.30	/
1PC	TAILGATE REAR LOGO	neu	\$45.90	/
1PC	TAILGATE OUTER HANDLE	11	\$245.50	X
1PC	TAILGATE WIPER MOTOR	11	\$485.10	X
2PCS	TAILGATE DAMPERS @299.50	7m/10 yed	\$599.00	17c
1PC	REAR BUMPER	7.5	\$522.30	/
2PCS	REAR BUMPER BRACKETS @89.50	3rd	\$179.00	/
2PCS	REAR BUMPER SIDE BRACKETS @110.00	3rd	\$220.00	/
1SET	REAR BUMPER CLIPS	neu	\$50.00	/
2PCS	REAR BUMPER REFLECTORS @48.50	0/5000	\$97.00	17c
2PCS	TAILLAMPS @366.50	one	\$733.00	/
2PCS	TAILLAMP FILTER PANELS @266.50	0/500	\$533.00	17c
1PC	REAR END PANEL OUTER	Body 30	\$629.20	/
1PC	REAR END PANEL INNER	Body 30	\$845.50	/
1PC	REAR END PANEL TOP GARNISH	2.5	\$288.30	/
1PC	REAR FLOOR PANEL	n	\$1,850.20	X
1PC	REAR SPARE TYRE BRACKET	Body/4m1	\$266.20	/
1PC	REAR EXHAUST PIPE	n	\$866.30	X
2PCS	REAR EXHAUST PIPE MOUNTINGS @45.00	11	\$90.00	X
2PCS	REAR FENDERS @1245.10	n	\$2,490.20	X
			\$15,625.40	X

7349
5511.75

S.NETT

1SET	REAR BUMPER REVERSE SENSOR	shall	\$280.00	200
1PC	REAR END PANEL SEALANT	neu	\$50.00	/
1PC	REAR WINDSCREEN SEALANT	neu	\$50.00	40
1PC	REAR WINDSCREEN INNER SEAL	neu	\$50.00	30
1PC	TAILGATE 70KM/hr STICKER	neu	\$20.00	10
1PC	REAR LICENCE PLATE W/HOLDER	neu	\$50.00	40
	TO CHECK WIRING		\$80.00	30
	TO DISMANTLE & REFIX REAR WINDSCREEN		\$150.00	120
	TO DISMANTLE & REPLACING REVERSE SENSOR		\$80.00	50
	TO DISMANTLE & REFIX TAILGATE COMPONENTS		\$100.00	60

TO DISMANTLE & REFIX REAR EXHAUST	11	\$100.00	X
TO SPRAY RUST PROOFING		\$100.00	100
TO MOUNT VEHICLE ON CAR O-LINER	11	\$380.00	X
LABOUR FOR PANEL BEATING ,CUT WELD,STRAIGHTEN & REPLACING PARTS		\$1,500.00	1200
TO PUTTY & SPRAY PAINTING		\$1,500.00	1100
TOTAL		\$20,115.40	

**LKK Auto Consultants Pte Ltd**

51 Ubi Ave 1 #01-25 Paya Ubi Industrial Park, Singapore 408933

TEL: 6256 3561 FAX: 6256 4315

Reg. No: 199607198R GST Reg. No. 19-9607198-R

Affiliated to Federation Internationale Des Experts En Automobile

SOMPO INSURANCE SINGAPORE PL

Ref : CS/SMO18000613/Uvd3n2

50 RAFFLES PLACE

#05-01/06

SINGAPORE LAND TOWERSINGAPORE 048623

Date : 17-01-2018



Code : SMO

1. Policy Particulars :- THIRD PARTY CLAIM

Insured Veh.	SKG 3237Y	Veh. Inspected	GZ 8495H
Policy No.		Coverage (\$)	0.00
Claim No.	CMTD1800181/AGC	Excess (\$)	0.00
Assign From	IRENE JAMES	Assign Date	10/01/2018

2. Vehicle Particulars & Condition

Make & Model	TOYOTA TOWNACE (A)	c.c	2184
Engine No.	HIDDEN	Year of Reg.	2004
Chassis No.	CR525006240	Colour	RED
Odometer	379864	Steering	IN ORDER
Brakes	IN ORDER	Modification	NIL
General	GOOD		

3. Conditions of Tyres

	Size	Make	Balance
R/H Front Tyre	185 R14	BRIDGESTONE	5 mm
L/H Front Tyre	185 R14	BRIDGESTONE	5 mm
R/H Rear Tyre	185 R14	BRIDGESTONE	5 mm
L/H Rear Tyre	185 R14	BRIDGESTONE	5 mm

4. Description of Damages

THE VEHICLE SUSTAINED DAMAGES AT THE REAR PORTION. DAMAGES SEE DETAILS.
--

5. General Information

Accident Date	09/01/2018	Inspection Date	10/01/2018
Survey held at	FASTECH AUTO PTE LTD 1 KAKI BUKIT AVENUE 6 #01-46/48/50 AUTOBAY SINGAPORE 417883		

5a. Remarks

A)THE INSPECTION WAS CONDUCTED ON A"WITHOUT PREJUDICE" BASIS. B)IN ACCORDANCE TO YOUR INSTRUCTIONS, WE HAVE NOT AUTHORISED REPAIRS.
--

5b. Estimate Days of Repair

ESTIMATED NORMAL PERIOD FOR REPAIR:	8 Working Days
-------------------------------------	-----------------------



LKK Auto Consultants Pte Ltd

51 Ubi Ave 1 #01-25 Paya Ubi Industrial Park, Singapore 408933

TEL: 6256 3561 FAX: 6256 4315

Reg. No: 199607198R GST Reg. No. 19-9607198-R

Page No.: 1 of 2

ADJUSTMENT ON REPAIR COST FOR VEHICLE NO. GZ 8495H

Qty	Description of Parts	Condition	Estimate By Workshop (\$)	Our Adjusted (\$)
<u>REPLACEMENT OF PARTS</u>				
1	REAR WINDSCREEN	NOT NECESSARY	1,210.10	-
1	REAR WINDSCREEN MOULDING	NECESSARY	82.50	82.50
1	TAILGATE	BADLY DENTED	2,110.10	1,985.10
1	TAILGATE INNER LOCK	TWISTED / JAMMED	388.20	388.20
1	TAILGATE INNER TRIM BOARD	TORN	366.50	366.50
1	TAILGATE INNER TRIM BOARD CLIPS	NECESSARY	50.00	50.00
1	TAILGATE WEATHERSTRIP	TORN	382.30	382.30
1	TAILGATE REAR LOGO	NECESSARY	45.90	45.90
1	TAILGATE OUTER HANDLE	NOT NECESSARY	245.50	-
1	TAILGATE WIPER MOTOR	NOT NECESSARY	485.10	-
2	TAILGATE DAMPERS @\$299.50	TWISTED / DAMAGED (1 PC ONLY)	599.00	299.50
1	REAR BUMPER	DISTORTED	522.30	522.30
2	REAR BUMPER BRACKETS @\$89.50	BENT	179.00	179.00
2	REAR BUMPER SIDE BRACKETS @\$110.00	BENT	220.00	220.00
1	SET REAR BUMPER CLIPS	NECESSARY	50.00	50.00
2	REAR BUMPER REFLECTORS @\$48.50	O/S CRACKED	97.00	48.50
2	TAILLAMPS @\$366.50	CRACKED	733.00	733.00
2	TAILLAMP FILTER PANELS @\$266.50	O/S DENTED	533.00	266.50
1	REAR END PANEL OUTER	BADLY DENTED	629.20	629.20
1	REAR END PANEL INNER	BADLY DENTED	845.50	845.50
1	REAR END PANEL TOP GARNISH	DISTORTED	288.30	288.30
1	REAR FLOOR PANEL	TO REPAIR SEE LABOUR	1,850.20	-
1	REAR SPARE TYRE BRACKET	BENT / TWISTED	266.20	266.20
1	REAR EXHAUST PIPE	TO REPAIR SEE LABOUR	866.30	-
2	REAR EXHAUST PIPE MOUNTINGS @\$45.00	NOT NECESSARY	90.00	-
2	REAR FENDERS @\$1245.10	TO REPAIR SEE LABOUR	2,490.20	-
	LESS 25% DISCOUNT		-	-1,912.12
			15,625.40	5,736.38
<u>SPECIAL NETT ITEMS</u>				
1	SET REAR BUMPER REVERSE SENSOR (SN)	SHORTED	280.00	200.00

Report Ref No. CS/SMO18000613/Uvd3n2



LKK Auto Consultants Pte Ltd

51 Ubi Ave 1 #01-25 Paya Ubi Industrial Park, Singapore 408933

TEL: 6256 3561 FAX: 6256 4315

Reg. No: 199607198R GST Reg. No. 19-9607198-R

Page No.:2 of 2

Qty	Description of Parts	Condition	Estimate By Workshop (\$)	Our Adjusted (\$)
1	REAR END PANEL SEALANT (SN)	NECESSARY	50.00	50.00
1	REAR WINDSCREEN SEALANT (SN)	NECESSARY	50.00	40.00
1	REAR WINDSCREEN INNER SEAL (SN)	NECESSARY	50.00	30.00
1	TAILGATE 70KM/HR STICKER (SN)	NECESSARY	20.00	10.00
1	REAR LICENCE PLATE W/HOLDER (SN)	SCRATCHED	50.00	40.00
			500.00	370.00
	LABOUR			
	TO CHECK WIRING.		80.00	30.00
	TO DISMANTLE & REFIX REAR WINDSCREEN.		150.00	120.00
	TO DISMANTLE & REPLACING REVERSE SENSOR.		80.00	50.00
	TO DISMANTLE & REFIX TAILGATE COMPONENTS.		100.00	60.00
	TO DISMANTLE & REFIX REAR EXHAUST.	NOT NECESSARY	100.00	-
	TO SPRAY RUST PROOFING.		100.00	100.00
	TO MOUNT VEHICLE ON CAR O-LINER.	NOT NECESSARY	380.00	-
	LABOUR FOR PANEL BEATING,CUT WELD,STRAIGHTEN & REPLACING PARTS.INCLUSIVE OF THE REPAIR OF REAR FLOOR PANEL,REAR EXHAUST PIPE AND REAR FENDERS.		1,500.00	1,200.00
	TO PUTTY & SPRAY PAINTING.		1,500.00	1,100.00
			3,990.00	2,660.00
GRAND TOTAL			20,115.40	8,766.38
RECOMMENDED COST OF LUMP SUM REPAIRS (TO ITS PRE-ACCIDENT CONDITION)				7,000.00

Report Ref No. CS/SMO18000613/Uvd3n2

CHUA KANG SENG

Licensed Appraiser

DISCLAIMER OF LIABILITY TO THIRD PARTIES:- This Report is made solely for the use and benefit of the Client named on the front page of this Report.

No liability of responsibility whatsoever, in contract or tort, is accepted to any third party who may rely on the Report wholly or in part. Any third party acting or relying on this Report, in whole or in part, does so at his or her own risk.