

SINGAPORE ACCIDENT STATEMENT

IMPORTANT NOTICE

1. Please report correctly the details of the accident to speed up the claims process.
2. This Form must be completed by the Policyholder and/or the Authorised Driver.
3. Information provided must be as truthful and accurate as possible. Any wilful misrepresentation or withholding of material facts may allow insurance companies to repudiate policy ability.
4. The issue and acceptance of this Form by insurance companies is not an admission of policy liability on the part of the insurance companies.
5. **Any false reporting may be referred to the Police for investigation.**
6. This report will be forwarded by the insurers of the insurers of the GIA Records Management Centre established by the General Insurance Association of Singapore(GIA) for archiving and that copies of this report will for a fee be made available upon application by interested parties.
7. By the lodgement of this report to the insurers, you hereby consent to the archiving of this report at the centre and to copies of the report being made available aforesaid.

ACCIDENT STATEMENT

Date Of Report	08/01/2018 14:11
Date Of Accident	07/01/2018 00:40
Exact Location Of Accident	PIE TUAS SLIP ROAD INTO CTE SLE
Country/State of Loss	SINGAPORE

DETAILS OF OWN VEHICLE

Vehicle Registration Number	SJS7874E
Insured/Policyholder	
Name Of Registered Owner	CHAN YUEN FATT
Passport No/FIN	0
Email Address	NOEMAIL
Mobile Phone No	(LOCAL) +65-92971122
Alternative Phone No	Others-97805363

Vehicle Particulars

Manufacturer	PROTON
Model	EXORA

Exact Purpose for which vehicle was being used at time of accident

Are you claiming under your own insurance policy for repair to your vehicle? YES

If No, Please state action to be taken

Vehicle Category	PRIVATE CAR
------------------	-------------

Insurance Company

Name of Insurance Company	AIG ASIA PACIFIC INSURANCE PTE. LTD.
Type Of Coverage	COMPREHENSIVE
Fleet Policy	NO
Policy Number	2100161756
Cover Note Number	

Driver

Name of Driver	CHAN CHUNG CHENG
NRIC No	S9071124E
Date Of Birth	26/06/1990
Occupation	INDOOR
Date Of Driving Pass	16/08/2013
Driving Experience	4 YEARS AND 4 MONTHS
Gender	MALE
Mobile Number	(LOCAL) +65-97805363

Fax Number
Contact Number
EMail Address RYANN_CHAN@YAHOO.COM.SG
Address 880 WOODLANDS ST 82 #07-10
Postcode 730880
Was driver an employee of the Insured's Company NO
If No, Relationship of the Driver with the Insured CHILDREN
Vehicle Registration Number of Driver's Own Vehicle -
-
-
Insurance Company of Driver's Own Vehicle -
-
-

General Information of the Accident

Type Of Accident CHAIN COLLISION
Weather Conditions CLEAR
Road Surface DRY

Other Information

Was any foreign vehicle involved in this accident? NO
Number of vehicles involved in the accident
Was any body injured in the Accident? NO
Was any injured conveyed to hospital by ambulance? NO
Was any other material or property damaged? YES
I have been approached by unknown person(s) soliciting/offering accident claims assistance. NO
Number of Passengers (Including Driver) 3
Passenger 1 Name: : CHER YONG CHUAN
Gender: : Male
Passenger 2 Name: : KWOK KIA WEI
Gender: : Male

Details of Police Action

Was the accident reported to the police? YES
If Yes, Please state which Police Station
Police Station Name WOODLANDS EAST N.P.C
Police Station Address **ROAD:** 3 WOODLANDS DRIVE 63 , **POSTCODE:** 737890 , **COUNTRY:** SINGAPORE
Police Station Contact **TEL NO: - FAX NO:**
Was notice of intended Prosecution given? NO
If Yes, against whom?

Circumstances of Accident

PLEASE REFER TO ATTACHED

Attachment(s)

Are accident photos available for attachment? YES
Was there any video captured by Car Camera? NO
Was there any audio recorded? NO

Details of Witness 1

Name KWOK KIAWEI
Phone Number 83991703
Email Address

DETAILS OF OTHER VEHICLE PROPERTY 1

Vehicle Registration Number	UNKNKOWN
Vehicle Make/Model/Colour	
Details Of Properties	
Vehicle Category	PRIVATE CAR
Name of Driver	
NRIC/Passport Number	
Contact Number	
Address	
Postcode	
Insurance Company Name	
Nature Of Damage	
No. Of Passenger (Including Driver)	

DETAILS OF OTHER VEHICLE PROPERTY 2

Vehicle Registration Number	SLH9529Z
Vehicle Make/Model/Colour	BMW
Details Of Properties	
Vehicle Category	PRIVATE CAR
Name of Driver	
NRIC/Passport Number	S7902878I
Contact Number	
Address	
Postcode	
Insurance Company Name	
Nature Of Damage	
No. Of Passenger (Including Driver)	

Sketch Plan

SKETCH PLAN

CTG SLE

A - SLH 9529Z
 B - SIS 7874E
 C - unknown

PIE TUB

DESCRIBE CIRCUMSTANCES OF THE ACCIDENT



Refer to police report attached.

DECLARATION

Declare the foregoing particulars are true in every respect.

in 8/1/18

Signature

Holder's Signature

Holder's Signature

Declarant's Signature

SKETCH PLAN

IMPORTANT NOTICE

1. Please report correctly the details of the accident to speed up the claims process.
2. This form must be completed by the Policyholder and/or the Authorised Driver.
3. Information provided must be as truthful and accurate as possible. Any wilful misrepresentation or withholding of material facts may allow insurance companies to repudiate policy liability.
4. The issue and acceptance of this Form by Insurance companies is not an admission of policy liability on the part of the insurance companies.
5. Any false reporting may be referred to the Police for investigation.
6. The report will be forwarded by the insurers of the GIA Records Management Centre established by the General Insurance Association of Singapore (GIA) for archiving and that copies of this report will for a fee be made available upon application by interested parties.
7. By the lodgment of this report to the insurers, you hereby consent to the archiving of this report at the centre and to copies of the report being made available aforesaid.
8. Consent under the Personal Data Protection Act (PDPA)

I understand, acknowledge, agree and consent that:

- (a) My insurer, my workshop and the General Insurance Association of Singapore ("GIA") may/are permitted to collect, use, disclose and/or process my personal data/personal information set out in this [form] and any other personal information provided by me or possessed by my insurer (collectively the "Personal Information") and disclose and transfer such Personal Information to all insurer(s) who have insured vehicle(s) involved in this accident (all insurer(s) who have insured vehicle(s) involved in this accident shall be collectively referred to as the "Insurers"), the Insurers' lawyers/law firms, the Monetary Authority of Singapore and any relevant government agency/authority (such as the police), for the purpose(s) of:
 - (i) processing, handling and/or dealing with my claims including the settlement of the claims and any necessary investigations relating to the claims;
 - (ii) investigating the accident and/or my claims;
 - (iii) carrying out and/or dealing with my instructions or responding to any enquiries by me;
 - (iv) administering my claims (including the mailing of correspondence, statements, invoices, reports or notices to me, which could involve disclosure of certain personal data about me to bring about delivery of the same as well as on the external cover of envelopes/mail packages); and/or
 - (v) complying with applicable law in administering, processing, handling and/or dealing with my claims. (collectively the "Purposes")
- (b) all insurer(s) who have insured vehicle(s) involved in this accident and the Insurers' lawyers/law firms, may/are permitted to collect, use, disclose and/or process my Personal Information for one or more of the above Purposes; and
- (c) my Personal Information may/can be disclosed by any of the Insurers and/or GIA to their third party service providers or agents (including their lawyers/law firms), which may be sited outside of Singapore, for one or more of the above Purposes.
- (d) my Personal Information will also be collected and used to compile claims history for the purpose of fraud detection, investigation and management in present and all future claims.
- (e) the information so collected under (d) above may be shared / disclosed:
 - (i) to all insurers and/or any other third parties that assist in evaluating, investigating, controlling or managing fraud, regulators, law enforcement and government agencies as reasonably required for the purposes stated, or
 - (ii) for complying with requirements under any regulations, laws or court orders.

Policyholder's Signature
Date & Time:

Driver's Signature
(If driver is not the policyholder)
Date & Time: 08/01/18 1256hrs.

Reporting Centre Personnel's Signature
Name:
NRIC/FIN No.:

Ryann Chan

8/1/18

**SINGAPORE
POLICE FORCE**

T/20180107/2066

Police Station Of Origin:
Woodlands East N.P.C.
3 Woodlands Drive 63 SINGAPORE 737890
Tel No: 1800-7679999

1 of 3

Report No. T/20180107/2066

REPORT OF A TRAFFIC ACCIDENT

Date/Time Report Made: 07/01/2018 17:02		Vide Report No.:		Station Diary No.: 167
Informant's Particulars				
Name of Informant: CHAN CHUNG CHENG		Address: APT BLK 880 WOODLANDS STREET 82 #07-10 SINGAPORE 730880		
ID Type / ID No.: NRIC NO / S9071124E		Contact No.: Home/Office: Mobile: 97805363		
Nationality: SINGAPORE CITIZEN		Email:		
Sex: Male	Age: 27	Date of Birth: 26/06/1990	Type of Informant: Driver	
Race: Chinese		Language: English	Institution / School Name:	
Occupation: ARMY REGULAR		Driving Licence Information: Class: 3A Date of Expiry:		

General Information of the Accident				
Type of Accident:	Non-Injury Attended by Police	Drink Drive: No	Date/Time of Accident: 07/01/2018 00:40	Type of Location: Bend
Location: Along Road 1 Traveling Toward Road 2 PAN ISLAND EXPRESSWAY CENTRAL EXPRESSWAY PIE TUAS SLIP ROAD INTO CTE SLE LAMP POST NO 668S4F				
Weather: Clear		Road Surface: Dry	Road Speed Limit: 70 Km/h	
Traffic Flow: One Way		Traffic Control: Not Controlled	Traffic Volume: Light	
Type of Collision: Between Moving Vehicles - Head To Rear			Anyone conveyed by ambulance: No	

Details of Vehicle Involved						
Vehicle No.	Type	Make	Model	Color	Condition	No of Passenger
SJS7874E	Car				Seriously Damaged	2
SLH9529Z	Car				Slightly Damaged	3

Details of Person Involved	
Any Pedestrian Involved: No	
No. of Pedestrians Injured: NIL	Use of Pedestrian Crossing: NA



**SINGAPORE
POLICE FORCE**



T/20180107/2066

Police Station Of Origin:
Woodlands East N.P.C.
3 Woodlands Drive 63 SINGAPORE 737890
Tel No: 1800-7679999

2 of 3

Report No. T/20180107/2066

CONTINUATION OF REPORT

Driver			
Name	CHAN CHUNG CHENG		ID No. S9071124E
Related Vehicle	SJS7874E (Car)		Contact No. 97805363
Hospital/Clinic	NIL		Class of Driving Licence & Expiry Date Class: 3A Date of Expiry: NIL
Date Treatment	NIL	Date Discharge	NIL
No. of Days granted Medical Leave	NIL	Degree of Injury	NIL
Driver			
Name	CHER YONG CHUAN		ID No. S7902878I
Related Vehicle	SLH9529Z (Car)		Contact No. 98202715
Hospital/Clinic	NIL		Class of Driving Licence & Expiry Date Class: 3A Date of Expiry: NIL
Date Treatment	NIL	Date Discharge	NIL
No. of Days granted Medical Leave	NIL	Degree of Injury	NIL

Brief Details.

On 07/01/2018 at about 0040hrs, I was driving my vehicle bearing SJS7874E along PIE Tuas Slip road into CTE SLE when all of a sudden, another vehicle bearing SLH9529Z in front of me came to a stop. I could not stop on time and hit into the rear of the vehicle. After I had hit onto the vehicle in front of me, I could felt another impact from the rear of my vehicle. As we do not want to jam the road, the other driver and I drove to the side of the expressway.

At the side of the highway, only the vehicle bearing SLH9529Z came. The other vehicle that hit the rear of my vehicle drove off without stopping to make a check. Traffic Police came 2 minutes after the incident. The other driver and me then exchange our particulars.

The front of my vehicle was seriously damaged. The entire front vehicle was fully dent in with the head light damaged. The lower rear of my vehicle has some scratches on it. The other party rear has a few scratches and a few cracks on it.

This is the first time such incident happened to me and the first time I am making a Police report. I am making this report for insurance claim purposes.

**SINGAPORE
POLICE FORCE**

T/20180107/2066

Police Station Of Origin:
Woodlands East N.P.C.
3 Woodlands Drive 63 SINGAPORE 737890
Tel No: 1800-7679999

3 of 3

Report No. T/20180107/2066

CONTINUATION OF REPORT**Sketch Plan**

Informant is not able to provide sketch plan

IMPORTANT: Please attach a copy of your vehicle's Insurance Certificate to this report. If you don't have the certificate with you now, please fax a copy to 65474885 stating the report number as reference.

Signature Of Officer Recording The Report:

J /

Sgt 1 TOH CHAI TEE

Signature Of Interpreter:

Not applicable

Officer In Charge Of Case:

TP / GIT /

Sr Staff Sgt ONG YONG HOCK

Contact No.: 65476436

SN 130

Authentication Stamp

NP168



Signature :

Singapore Police Force

Signature Of Informant:

Date/Time:

07/01/2018 17:02

Classification Of Case:

 **SINGAPORE ARMED FORCES**
IDENTITY CARD

Name
CHAN CHUNG CHENG

NRIC No
S9071124E



REPUBLIC OF SINGAPORE DRIVING LICENCE

Licence Number: **S9071124E**
Name: **CHAN CHUNG CHENG**

Birth Date: **26 Jun 1990**
Issue Date: **16 Aug 2013**



0022140450

This card is the property of the Singapore Armed Forces. Any person finding this card is requested to forward it without delay to Central Manpower Base or any Police Station.

GENERAL050705451959115

050505050254969

NRIC No./Colour
S9071124E/ PINKRace
CHINESEDate Of Birth
26/06/1990Service Status
REGULAR

Address

Blk 880 WOODLANDS STREET 82**#07-10 SINGAPORE 730880**Blood Group
A (+)Country Of Birth
MALAYSIAMilitary Rank Status
SPECIALISTSex
M**YOU ARE LICENSED TO DRIVE VEHICLES IN THE FOLLOWING CLASS(ES)**

EFFECTIVE DATE

Class 3A Motor cars without clutch pedals (Auto) =< 3000kg with =< 7 passengers, exclusive of the driver; and other motor vehicles without clutch pedals =< 2500kg**16 Aug 2013**

NP 428A





CERTIFICATE OF INSURANCE

AUTOPLUS PRIVATE VEHICLE

Name of Policyholder : Chan Yuen Fai
 Period of Insurance : 07 Sep 2017 To 06 Sep 2018
 Engine No. : S4PHPY3974
 Chassis No. : PL1FZ6YRRAF012368

Vehicle No. : SJS7374E
 Policy No. : 2100161756-08
 Endorsement No. :
 Issued Date : 11 Aug 2017

ABOUT THE COVER

Make/Model : PROTON EXORA 1.6A
 Engine Capacity/Tonnage : 1,597.00 CC
 Driver Restriction : NA
 Sum Insured : Market Value
 Off Peak Car : No
 First Year of Registration : 2009
 Insuring with COE/PARF : Yes

Person or Classes of Persons Entitled to Drive*

a) The Policyholder
 b) Any other person who is driving on the Policyholder's order or with his/her permission.
 This Policy will indemnify the Policyholder or any authorised driver only if he/she meets the specified age condition.

You have to pay an additional sum of \$3,000 as "Young and/or Inexperienced Driver Excess" ("YIDR") if You are or Your Authorised Driver (named or unnamed) is under the age of 23 and/or has less than 2 years' driving experience.

Age Condition : All Age Condition

Limitation as to use*

Use only for social, domestic and pleasure purposes and for the Policyholder's business.
 This Policy does not cover use for hire or reward, driving tuition, driving test, racing, pace-making, reliability trial or speed-testing, the damage of goods other than samples in connection with any trade or business or use for any purpose in connection with Motor Trade.

Loss of Use (10 days) 1500cc - 1600cc Optional

* Limitations rendered inoperative by Section 8 of the Motor Vehicles (Third-Party Risks and Compensation) Act (Cap. 189) and Section 95 of the Road Transport Act, 1997 (Malaysia), are not to be included under these headings.

EXCESS

Section 1
 Fire - \$0 Own Damage - \$600 Theft - \$0 Flood Cover - \$0

Section 2
 Property Damage - \$0

Windscreen : \$100

Named Driver and Excess (where applicable)

Chan Yuen Fai - \$600 (Own Damage)

APPROVED REPORTING CENTRES/AUTHORISED REPAIRERS (FOR CLAIMS RELATED REPAIRS)

Approved Reporting Centres/ AIG Authorised Repairers (For claims related repairs)

Any accident repairs to the Vehicle must be carried out by one of our Authorised Repairers. Within the first 3 years of the first registration of the Vehicle in Singapore, You have the option of having the accident repairs carried out at the Sole Agent's workshop.

For other Approved Reporting Centres/AIG Authorised Repairers, please contact our 24-hour accident emergency hotline at +65 6338 6200. Alternatively, You may refer to AIG website www.aig.com.sg or AIG SG Mobile App. Simply search and download "AIG SG" from iTunes or Google Play.

IMPORTANT NOTES

Hire Purchase Company/Employer's Loan: DBS BANK LTD

I, the hereby certify that the policy to which this Certificate of Insurance relates is issued in accordance with the provisions of the Motor Vehicles (Third-Party Risks and Compensation) Act (Cap. 189) and the Road Transport Act, 1997 (Malaysia) and Motor Vehicles (Third-Party Risks and Compensation) Rules, 1997 (Malaysia).

1000280715/MC

0 692441000

TEO GIM YEOW

3 71 ALEXANDRA ROAD #06-12 AIA ALEXANDRA

SINGAPORE 159963 SP-AGNESWOON

Underwritten by AIG Asia Pacific Insurance Pte. Ltd.

M. J. J. J.

AIG Asia Pacific Insurance Pte. Ltd.
 AUTHORISED REPRESENTATIVE

1000280715/MC

Accident Photo



Accident Photo



Accident Photo



Accident Photo



Accident Photo



Accident Photo

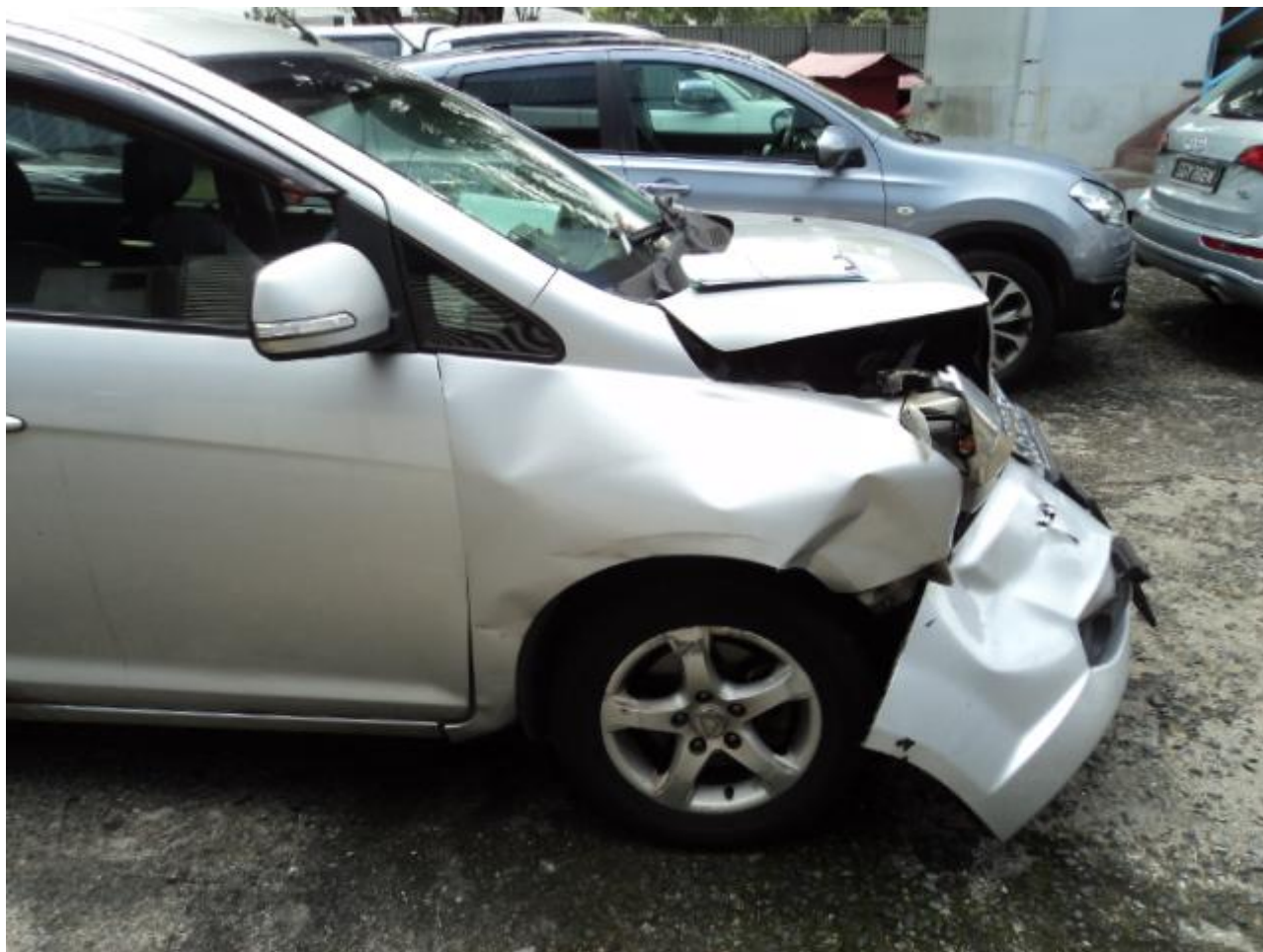

Accident Photo



Accident Photo



Accident Photo



Accident Photo



Accident Photo



Accident Photo



Accident Photo



Accident Photo



Accident Photo

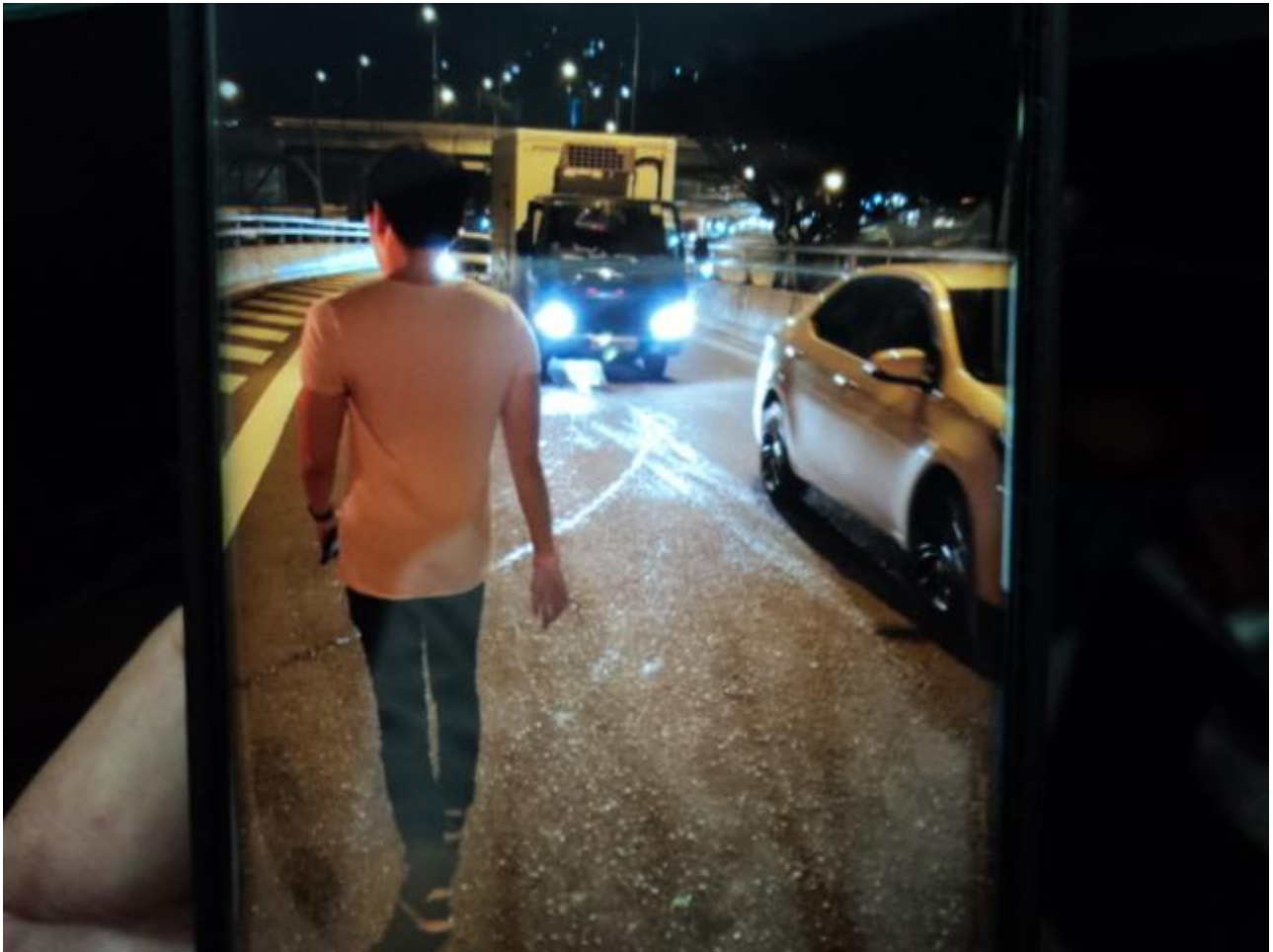

Accident Photo



Accident Photo

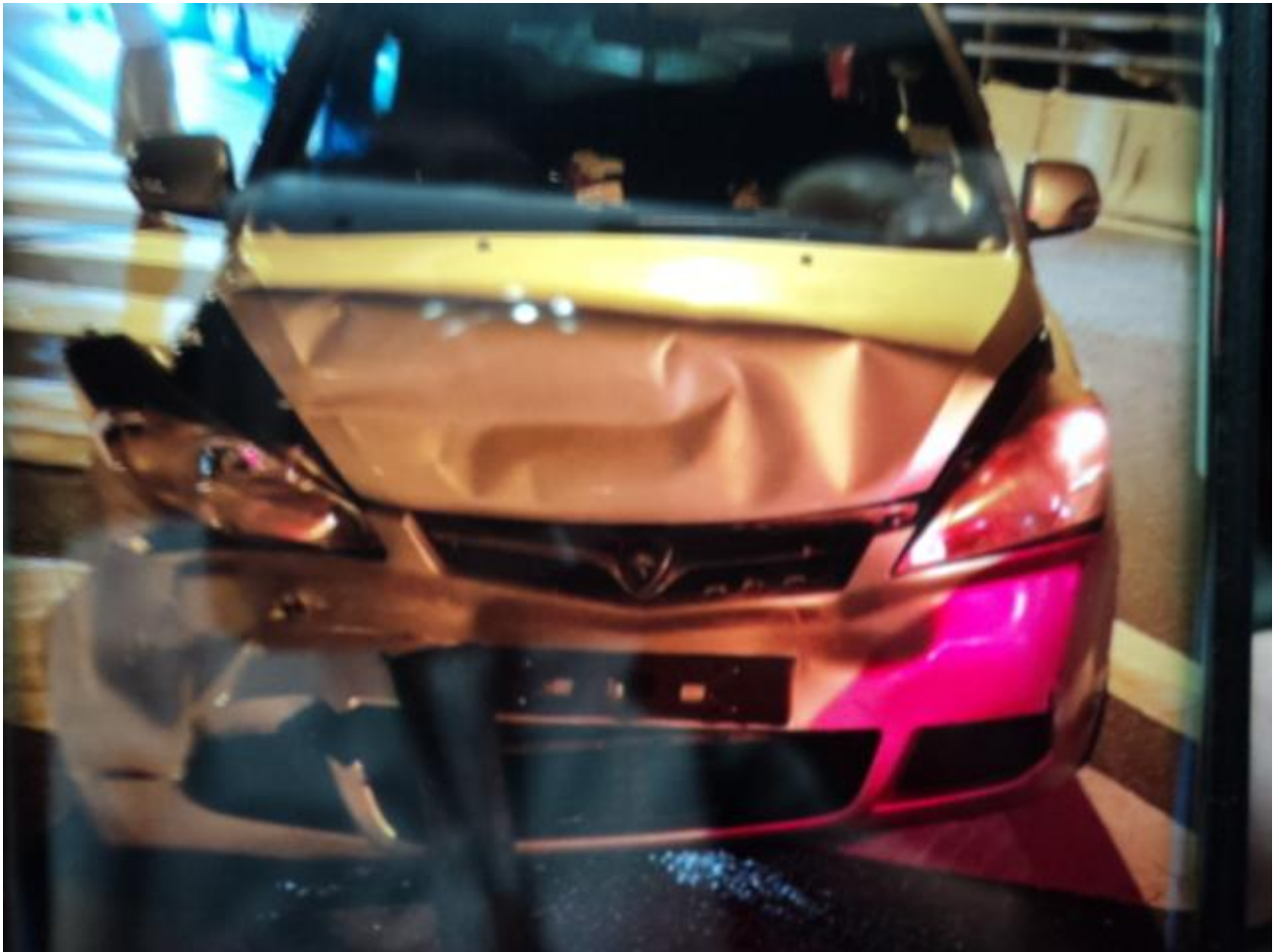

Accident Photo



Accident Photo

