

ASS. REC. BY

REF: CS3/AGI18000604/ Gd3^{sr}

range & days.
Special Instruction

ASSIGNMENT (Office)

From (Person): Albert Hong of AGI Date/Time: 10/01/18 @ 9.59am

Estimated Cost: _____ Bill to: _____

OD (IP) WS / TP RES / OD RES / EVA / INV / MV / CS

To Inspect Vehicle No: GZ2492E Insured: SKK 5288 R

at Workshop m/s Kim Seng Teck Tel: 6741 5526

of Bik 3021A ubi rd 1 # 01-42

Policy No: _____ Claim No: C10001250

Sum Insured: _____ Excess: _____

Make of Veh: _____ D.O.A. 08/01/2018
(Client's Record)

CA / REV / REP. / REV 24 HRS 'wp' 11/01/2018 @ After 10am

Date/Time 10.11am @ 10/1/18 Person Contacted: Wendy Vehicle IN OUT

Date/Time	Action/Inspection	Remarks
	<u>GZ 2492E - NA/MSG18000444/K4</u>	<u>D.O.A : 08/01/2018</u>
	<u>SKK 5288 R - NA/MSG18000444/K4</u>	<u>D.O.A : 08/01/2018</u>
	<u>After repair : 15.01.2018</u>	

PR5
Surveyor: XAL

REF: AG1

ASSIGNMENT

(-2020)

From: _____ Date: _____
Estimated Cost: _____
OD / TP / WS / TP RES / OD RES / EVA / INV / MV
To Inspect Vehicle No: _____
at Workshop m/s Kim Seng Teck
of _____
Insured: _____
Policy No. _____
Claims No. _____
Sum Insured: _____ Excess: _____
(Client's Record)
Make of Veh: _____

(Policy Condition)

Remark: The veh had commenced its repair at the time of inspection.

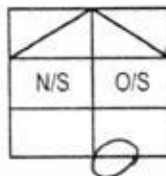

Bal. or Market Value: _____

IDAC Accident Rpt: _____ Consistent? : Yes or No

GIA / PR Seen: _____ Consistent? : Yes or No

Est. Repairs: 4 days Res.: Yes or No

Lum Sum: 20 % 3 Val.: Yes or No

CA / REV / REP. / 24 HRS

Vehicle: IN / OUT

Date: _____ Person Contacted: _____

Veh No: GZ2492E Yr Regn: 08 Feb 2006
Type: M.Car / M.Cycle / Bus / Van / Lorry / Taxi / Prime Mover /

Truck / Trailer or

Make: Nissan URVAN c.c. 2953

Colour: Grey A/C: Insured / Std / NI / NA

Sp. Reading: 420881 T/Radio: Insured / Std / NI / NA

Eng/No: _____

C/No: IN1HG2E258.070.1251

Gen. Cond: Good / Fair / Poor / Burnt

Steering: Ind / Jammed / Leaked / Burnt or

Brake: Ind / Jammed / Leaked / Burnt or

Modi: Nil S/Rim / STD A/Rim or

Tyre Size: F: 195 R 15

R: 11

BS / DUN / EXNOVA / GY / FS / LIZA / MIC / OHTSU / PIR / SUMI /

TOYO / YOKO or MAXXIS

Front

Rear

R/Bal. 6 mm

R/Bal. 6 mm

L/Bal. 6 mm

L/Bal. 6 mm

D.O.A.

D.O.I. 11-01-18

Survey held at W/S Kim Seng Teck 4pm

Des. of Damages: Front / Rear / O/S / N/S / U/C / Rooftop or

The U/C / Chassis frame / Body Structure affected due to collision

Date / Time Action / Instruction

\$2000 - \$2500

RECEIVED 27 FEB 2018

Date/Time, File Pass to?

1) 27/02/2018

Date/Time, File Return to?

2)

☐ : Preli. Report

☐ : Final Report

Days Of Repair:

Resurvey No. of Trip:

Survey Fee:

Transportation:

Add Fee: ☐ : Site Insp (\$

☐ : Interview (\$

☐ : Tech. Invs (\$

☐ : Weekend (\$

) \$ + RS. \$

) Photos

) Others

TOTAL

Report Format : PR5.

Lump Sum / I.B.I: (\$)

Survey Department Check List (Case Handler)

Reference No. :

Policy Type: OD / TP / TP RES / TL / EVA

Case Handler

Typist

Admin (): Case handler to make sure all Information created by the assignment team are **ACCURATE**.

(1) Office Assign Form

- C Reference No.
- C Customer Code
- N Assign From
- C Assign Date
- C Veh No (Inspected)
- C Veh No (Insured)
- C D.O.A
- C Policy No
- C Claim No
- C Insurance Authorisation (CA /REV/REP)
- C Report Type
- C Weekend Charges
- N Survey held at/Repairer
- C Excess

Y-Date	N-Date	Y-Date	N-Date
✓			
✓			
✓			
✓			
✓			
✓			
✓			
✓			
✓			

Surveyor (): Case handler to make sure the surveyor completed all required information.

(1) Assignment Form

- C Vehicle No
- C Regn Month/Year
- N Vehicle Type
- N Make & Model
- C Engine Capacity. (C.C)
- N Colour
- C Odometer. (Sp.Reading)
- C Chassis No
- N General Condition
- N Steering
- N Brake
- N Modification (Modi)
- C Tyre Size
- N Tyre Make
- C Tyre Balance
- C Date of Inspection
- N Survey held
- N Des.of Damages

✓			
✓			
✓			
✓			
✓			
✓			
✓			
✓			
✓			
✓			
✓			
✓			
✓			
✓			
✓			
✓			
✓			

(2) System - (Views/Merimen)

- C Damaged Vehicle Photographs Uploaded

✓			
---	--	--	--

(3) Workshop Estimate/Assignment Form

- N ALL Parts condition
- C Market Value for OD cases
- C Estimate Repair Cost for PRI (RSI, TMI, MSIG)
- C Days of repair
- C Finalised Amount
- C Re-inspection Cases to Finalize within 5 Days

(4) System - (Views/Merimen)

- C Resurvey photo Uploaded

--	--	--	--

Check By:

Case Handler

Date

*C: Critical *N: Non-Critical



LKK Auto Consultants Pte Ltd

51 Ubi Ave 1 #01-25 Paya Ubi Industrial Park, Singapore 408933

TEL: 6256 3561 FAX: 6256 4315

Reg. No: 199607198R GST Reg. No. 19-9607198-R

Affiliated to Federation Internationale Des Experts En Automobile				
AUTO & GENERAL INSURANCE (S) PL		Ref : CS3/AGI18000604/Gd3		
(BUDGET DIRECT INSURANCE) 190 CLEMENCEAU AVENUE #03-01 SINGAPORE SHOPPING CENTRESINGAPORE 239924		Date : 10-01-2018		
		Code : AGI		
1. Policy Particulars :- (THIRD PARTY CLAIM)				
Insured Veh.	SKK 5288R	Veh. Inspected	GZ 2492E	
Policy No.		Coverage (\$)	0.00	
Claim No.	C10001250	Excess (\$)	0.00	
Assign From	ALBERT HONG	Assign Date	10/01/2018	
2. Vehicle Particulars & Condition				
Make & Model		c.c	0	
Engine No.	HIDDEN	Year of Reg.		
Chassis No.		Colour		
Odometer	-	Steering		
Brakes		Modification		
General				
3. Conditions of Tyres				
	Size	Make	Balance	
R/H Front Tyre			mm	
L/H Front Tyre			mm	
R/H Rear Tyre			mm	
L/H Rear Tyre			mm	
4. Description of Damages				
5. General Information				
Accident Date	08/01/2018	Inspection Date	11/01/2018	
Survey held at	KIM SENG TECK MOTOR WORKS BLK 3021A UBI ROAD 1 #01-42 SINGAPORE 408715			
5a. Remarks				
A) THE INSPECTION WAS CONDUCTED ON A "WITHOUT PREJUDICE" BASIS. B) THE REPAIR ESTIMATE WAS NOT PRESENTED AT THE TIME OF INSPECTION. THE REPAIRER WAS TOLD TO PREPARE THE ESTIMATE. C) ENCLOSED PLEASE FIND DAMAGED VEHICLE PHOTOGRAPHS.				

Nivitha (LKK Auto)

From: Albert Hong <albert.hong@budgetdirect.com.sg>
Sent: Wednesday, 10 January 2018 9:59 AM
To: assignments
Cc: SUR; Julie Mangubat
Subject: Appoint LKK to conduct TP survey; Our Ref: C10001250
Attachments: 4770_001.pdf

Hi Team,

Please accept assignment and liaise with TP workshop.

Thank you.

Regards,

Albert Hong
Senior Executive, Claims

T +65 6540 2182
F +65 6725 0853
E albert.hong@budgetdirect.com.sg



Customer Care: +65 6221 2111
Claims: +65 6221 2199
Claims (Int.): +65 6540 2199

190 Clemenceau Avenue
#03-01, Singapore Shopping Centre
Singapore 239924
budgetdirect.com.sg

Auto & General Insurance (Singapore) Pte. Limited (co. Reg. No. 201626103G) trading as Budget Direct Insurance.

VISION LAW LLC

Advocates & Solicitors - Notary Public - Commissioner for Oaths

Agents for Trade Marks

(Incorporated with limited liability)

ERIC NG CHING BOON
WONG KENG LEONG RAYNEY
AUDREY WONG SU-HSIEN
PAUL YAP TAI SAN
ANJALLI DIO MUNIANDY
SEGA PARAM
TIWARY ANURADHA
SHARON PARWANI
ONG BOCK KEE
ANG KIM NOI DIANE
RAVENDRA KRISHNASAMY
ROCHE ENG KENG LOON
TAY HAO RAN
JANICE HAN JIA LIN

Unique Entity Number :200721148H
✓HEAD OFFICE: 133 New Bridge Road
#18-01/02 Chinatown Point
Singapore 059413

Branch: 490 Toa Payoh Lorong 6
#03-11 HDB Hub
Singapore 310490

✓HEAD OFFICE

TEL : (65) 65342811 (Hunting)
FAX ✓ : (65) 65356802 (General)
: (65) 65355905 (Litigation)
E-mail : jactan@visionlawllc.com

BRANCH

TEL : 65 63580703
FAX : 65 63580448 (Conveyancing)

WHEN REPLYING PLEASE QUOTE OUR REFERENCE- KINDLY REPLY TO HEAD OFFICE FOR THIS MATTER

Our Ref: AM.jt.Ins.K13.105506.18 (sj)
Your Ref: C10001250

10 January 2018

AUTO & GENERAL INSURANCE (SINGAPORE) PTE LTD Email: claims@budgetdirect.com.sg
190 Clemenceau Avenue Email: albert.hong@budgetdirect.com.sg
#03-01 Singapore Shopping Centre
Singapore 239924
Attention: Motor Claims Department – Albert Hong

Dear Sirs,

**ACCIDENT INVOLVING GZ 2492 E & SKK 5288 R ON 08 JANUARY 2018 TOWARDS LORONG 6 TOA PAYOH AT KIM KEAT LINK AT ABOUT 0950 HOURS
(NOTICE TO INSURER TO CONDUCT PRE-REPAIR SURVEY WITHIN 2 WORKING DAYS PURSUANT TO PARAGRAPH 6.2 OF PRE-ACTION PROTOCOL FOR NIMA CASES)**

We refer to your email dated 09 January 2018 informing that your wish to conduct a pre-repair survey on our client's vehicle GZ 2492 E.

Please be informed that the said vehicle can be inspected at:

Kim Seng Teck Motor Works
Block 3021A Ubi Road 1
#01-42
Singapore 408715
Ms Lee (6741 5520)

Contact Person:

If you fail to conduct the pre-repair inspection within the next 2 working days excluding any intervening Saturday, Sunday or Public Holiday, the said workshop will commence repairs thereafter without further reference to you.

Yours faithfully

Anjali M
(Head Office)



FOR SURVEYOR

Please initial here after completion of pre-repair inspection. Thank you.

Appointed surveyor :
(Name & Signature)

Date & Time of Inspection :

cc: GZ 2492 E – By fax: 6741-5808 only

NB.: Any settlement of offer is on the express condition that this settlement is in respect of our client's claim for property-related damages only and shall not preclude our client from claiming injury-related damages arising from this accident.

CONFIDENTIALITY
THE INFORMATION CONTAINED IN THESE DOCUMENTS MAY BE PRIVILEGED AND CONFIDENTIAL AND IS INTENDED FOR THE EXCLUSIVE USE OF THE ADDRESSEE DESIGNATED ABOVE. If you are not the addressee, any disclosure, reproduction, distribution or other dissemination or use of this communication is strictly prohibited. If you have received this transmission in error please contact us immediately by telephone so that we can arrange for its return.

workshop

SINGAPORE ACCIDENT STATEMENT

IMPORTANT NOTICE

1. Please report correctly the details of the accident to speed up the claims process.
2. This Form must be completed by the Policyholder and/or the Authorised Driver.
3. Information provided must be as truthful and accurate as possible. Any wilful misrepresentation or withholding of material facts may allow insurance companies to repudiate policy ability.
4. The issue and acceptance of this Form by insurance companies is not an admission of policy liability on the part of the insurance companies.
5. Any false reporting may be referred to the Police for investigation.
6. This report will be forwarded by the Insurers of the Insurers of the GIA Records Management Centre established by the General Insurance Association of Singapore (GIA) for archiving and that copies of this report will for a fee be made available upon application by interested parties.
7. By the lodgement of this report to the insurers, you hereby consent to the archiving of this report at the centre and to copies of the report being made available aforesaid.

ACCIDENT STATEMENT

Date Of Report	08/01/2018 17:08
Date Of Accident	08/01/2018 09:50
Exact Location Of Accident	TWDS LOR 6 TOA PAYOH AT KIM KEAT LINK
Country/State of Loss	SINGAPORE

DETAILS OF OWN VEHICLE

Vehicle Registration Number	GZ2492E
Insured/Policyholder	
Name Of Registered Owner	KST AUTO RENTAL PTE LTD
Co Reg No	200806860W
Email Address	KHAIRIL.ABDULRAHIM@TRANSNATIONAL-GRP.COM
Mobile Phone No	(LOCAL) +65-91816738
Alternative Phone No	OFFICE-91816738

Vehicle Particulars

Manufacturer	NISSAN
Model	URVAN SWB
Exact Purpose for which vehicle was being used at time of accident	WORK
Are you claiming under your own insurance policy for repair to your vehicle?	NO
If No, Please state action to be taken	THIRD PARTY
Vehicle Category	COMMERCIAL VEHICLE

Insurance Company

Name of Insurance Company	MSIG INSURANCE (SINGAPORE) PTE. LTD.
Type Of Coverage	THIRD PARTY
Fleet Policy	NO
Policy Number	TVCT1686220
Cover Note Number	

Driver

Name of Driver	MUHAMMAD KHAIRIL BIN ABDUL RAHIM
NRIC No	S7836770I
Date Of Birth	29/11/1978
Occupation	INDOOR
Date Of Driving Pass	28/06/1999
Driving Experience	18 YEARS AND 6 MONTHS
Gender	MALE
Mobile Number	(LOCAL) +65-91816738
Fax Number	
Contact Number	OTHERS-91816738
Email Address	KHAIRIL.ABDULRAHIM@TRANSNATIONAL-GRP.COM

Address BLK 222 SERANGOON AVE 4
#01-250
Postcode 550222
Was driver an employee of the Insured's Company NO
If No, Relationship of the Driver with the Insured OTHER - HIRER
Vehicle Registration Number of Driver's Own Vehicle -
Vehicle -
Insurance Company of Driver's Own Vehicle -

General Information of the Accident

Type Of Accident COLLISION - HEAD TO REAR
Weather Conditions RAINING
Road Surface WET

Other Information

Was any foreign vehicle involved in this accident? NO
Number of vehicles involved in the accident
Was any body injured in the Accident? YES
Was any injured conveyed to hospital by ambulance? NO
Was any other material or property damaged? YES
I have been approached by unknown person(s) soliciting/offering accident claims assistance. NO
Number of Passengers (Including Driver) 1

Details of Police Action

Was the accident reported to the police? NO
If Yes, Please state which Police Station
Was notice of intended Prosecution given? NO
If Yes, against whom?

Circumstances of Accident

PLS REFER TO THE ATTACHED STATEMENT.

Attachment(s)

Are accident photos available for attachment? YES
Was there any video captured by Car Camera? NO
Was there any audio recorded? NO

DETAILS OF OTHER VEHICLE PROPERTY 1

Vehicle Registration Number SKK5288R
Vehicle Make/Model/Colour
Details Of Properties
Vehicle Category PRIVATE CAR
Name of Driver NG BENG POR
NRIC/Passport Number S1313505C
Contact Number 92271113
Address
Postcode
Insurance Company Name
Nature Of Damage
No. Of Passenger (Including Driver)

DETAILS OF INJURED PERSON 1

Name MUHAMMAD KHAIRIL BIN ABDUL RAHIM

SKETCH PLAN

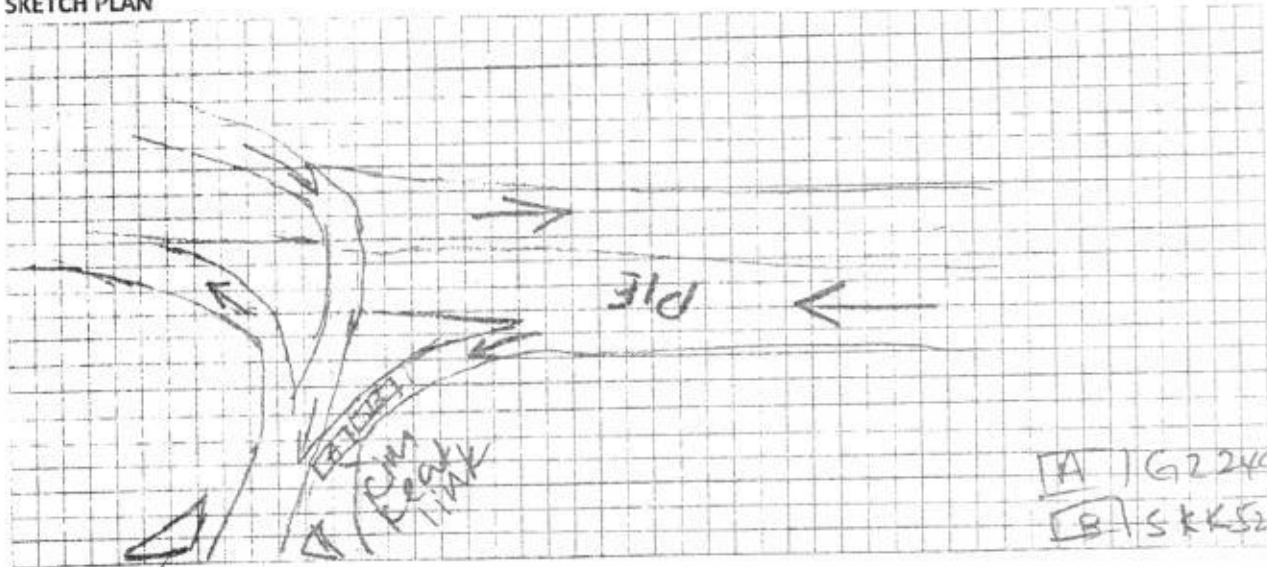

DESCRIBE CIRCUMSTANCES OF THE ACCIDENT

Vehicle A was driving towards Car 6 Tan Rayon from P/E to Changi Airport. Vehicle A was at Rim Peak Link (filter lane) waiting for 2 vehicles to clear & was knocked hit from behind by Vehicle B. Vehicle A was stationary at the point of accident.

DECLARATION

I/We declare the foregoing particulars are true in every respect.

Policyholder's Signature
Date & Time:

Driver's Signature
(If driver is not the policyholder)
Date & Time:

Reporting Centre Personnel's Signature
Name:
NRIC/FIN No.:

Enquire PARF/COE Rebate for Registered Vehicle

Vehicle Owner Particulars	
Owner ID Type:	Company
Owner ID:	6860W
Vehicle Details	
Vehicle No.:	GZ2492E
Vehicle to be Exported:	No
Intended De-registration Date:	12 Jan 2018
Vehicle Make:	NISSAN
Vehicle Model:	URVAN SWB
Primary Colour:	Silver
Manufacturing Year:	2005
Engine No.:	ZD30025473K
Chassis No.:	JN1HG2E25Z0701251
Maximum Power Output:	-
Open Market Value:	\$19,201.00
Original Registration Date:	08 Feb 2006
First Registration Date:	08 Feb 2006
Transfer Count:	1
Actual ARF Paid:	\$961.00
Intended PARF Rebate Details	
PARF Eligibility:	No
PARF Eligibility Expiry Date:	-
PARF Rebate Amount:	\$0.00
Intended COE Rebate Details	
COE Expiry Date:	31 Dec 2020
COE Category:	C - Goods Vehicle & Bus
COE Period(Years):	5
PQP Paid:	\$22,416.00
COE Rebate Amount:	\$13,304.00
Total Rebate Amount:	\$13,304.00
Message	
Please note that all future COE renewals for this vehicle can only be for a 5-year period, subject to the statutory lifespan (if applicable) of the vehicle.	

The information contained herein is correct as at 12 Jan 2018

OK





LKK Auto Consultants Pte Ltd
51 Ubi Ave 1 #01-25 Paya Ubi Industrial Park, Singapore 408933

TEL: 6256 3561 FAX: 6256 4315

Reg. No: 199607198R GST Reg. No. 19-9607198-R

Page No.: 1 of 1

PRE-REPAIR INSPECTION REPORT				
AUTO & GENERAL INSURANCE (S) PL (BUDGET DIRECT INSURANCE) 190 CLEMENCEAU AVENUE #03-01 SINGAPORE SHOPPING CENTRESINGAPORE 239924		Ref: CS3/AGI18000604/Gd3s2 Date: 27-02-2018 		
Code: AGI				
1. Policy Particulars :- (THIRD PARTY CLAIM)				
Insured Veh.	SKK 5288R	Veh. Inspected	GZ 2492E	
Policy No.		Coverage (\$)	0.00	
Claim No.	C10001250	Excess (\$)	0.00	
Assign From	ALBERT HONG	Assign Date	10/01/2018	
2. Vehicle Particulars & Condition				
Make & Model	NISSAN URVAN	c.c	2953	
Engine No.	HIDDEN	Year of Reg.	2006	
Chassis No.	JN1HG2E25Z0701251	Colour	GREY	
Odometer	420881 KM	Steering	IN ORDER	
Brakes	IN ORDER	Modification	NIL	
General	GOOD			
3. Conditions of Tyres				
	Size	Make	Balance	
R/H Front Tyre	195 R15	MAXXIS	6 mm	
L/H Front Tyre	195 R15	MAXXIS	6 mm	
R/H Rear Tyre	195 R15	MAXXIS	6 mm	
L/H Rear Tyre	195 R15	MAXXIS	6 mm	
4. Description of Damages				
THE VEHICLE SUSTAINED DAMAGES AT THE REAR PORTION.				
5. General Information				
Accident Date	08/01/2018	Inspect Date / Time	11/01/2018 (04:00 PM)	
Survey held at	KIM SENG TECK MOTOR WORKS BLK 3021A UBI ROAD 1 #01-42 SINGAPORE 408715			
5a. Remarks				
A)THE INSPECTION WAS CONDUCTED ON A "WITHOUT PREJUDICE" BASIS. B)THE REPAIR ESTIMATE WAS NOT PRESENTED AT THE TIME OF INSPECTION. THE REPAIRER WAS TOLD TO PREPARE THE ESTIMATE. C)ENCLOSED PLEASE FIND DAMAGED VEHICLE PHOTOGRAPHS. D)THE ESTIMATED REPAIR COST OF THE DAMAGED VEHICLE IS IN THE REGION OF \$2,000-\$2,500				
5b. Estimate Days of Repair				
ESTIMATED NORMAL PERIOD FOR REPAIR:			4 Working Days	

Report Ref No. CS3/AGI18000604/Gd3s2

Inspected By



XING GUO QIANG

M.MATAI, AMSAE-A

Automotive Assessor



K.K.LAU CPT(RET)

BEng(Hons),B.Bus,MBA,PEng,PE, MinstAEA,MASME,MIRTE

REGD Auto Consultant-SAE, Licensed Appraiser

DISCLAIMER OF LIABILITY TO THIRD PARTIES:- This Report is made solely for the use and benefit of the Client named on the front page of this Report.
No liability of responsibility whatsoever, in contract or tort, is accepted to any third party who may rely on the Report wholly or in part. Any third party acting or relying on this Report, in whole or in part, does so at his or her own risk.