

Kalvin

ASSIGNMENT (Office)

From (Person):

Teo Swee Keong

is

FCI

Date/Time:

09/01/2018 @ 7:29pm

Estimated Cost:

BILL to:

OD (TP) WS / TP RES / OD RES / EVA / INV / MV / CS

To Inspect Vehicle No:

SHC 6840S

Insured:

SHD 4540R

at Workshop no:

Premier Automotive

Tel:

6544 6682

at

23 Changi South Ave 2 # 01-02

Policy No:

Claim No:

SHD 4540R (07/01/2018)

Sum Insured:

Excess:

Make of Veh:

(Client's Record)

D.O.A.

07/01/2018

CA / REV / REP. / REV 24 HRS

1 up

RM D Endorsement

Date/Time:

9:24am @ 10/01/18

Person Contacted:

Goh Wee Dek

Vehicle (D) OUT

Date/Time:

Action/Inspection

✓

Ref:

SHC 6840S - 06/INC1400-06/16/HZ/m3d1

D.O.A. = 23/02/2014

SHD 4540R - 03/AXA1301A708/1pm303

D.O.A. = 10/01/2013

FCI

10/01/18

SHC 6840S

13 Aug 2015

Estimate No.

① WS TR PES TO PES EXAMIN M

Estimate Name

SHC 6840S

Estimate No.

Premier Automotive

23 cheng south Ave 2 #01-02

Estimate

Estimate

Estimate

Estimate

Excess

Estimate

Estimate

Estimate

Remark: The ven had commenced its recall at the time of inspection

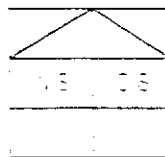

Estimate

Consistent? Yes or No

Consistent? Yes or No

Estimate days Res. Yes or No

Estimate days Res. Yes or No

Estimate days Res. Yes or No

Estimate days Res. Yes or No

Estimate days Res. Yes or No

Continued R/P \$1218.80 / 6 Pys  
Cred: 81991, 400%

Veh cant start P/R

RECEIVED 23/10/2018

Estimate

26/1 Typst



Estimate

Estimate

Days Of Repair

6

Res. No of Trip

Estimate

Estimate

Estimate

Estimate

Estimate

Estimate

Estimate

Estimate

Estimate

Estimate

Estimate

Estimate

Estimate

Estimate

Estimate

Estimate

Estimate

Estimate

Estimate

10x15

130 + 150

50

50

50

50

50

50

50

50

50

50

50

50

0

12/31.80

402

## Nivitha (LKK Auto)

---

**From:** Teo Swee Keong <TeoSweeKeong@first-insurance.com.sg>  
**Sent:** Tuesday, 9 January 2018 7:29 PM  
**To:** 'assignments@lkkauto.com'  
**Cc:** May Chua Hui Chin; Goh Wee Dek; 'gary.shi@premiertaxi.com'; 'vincent.chua@premiertaxi.com'  
**Subject:** NEW SURVEY ASSIGNMENT - OUR REF: SHD4540R DOA 07/01/2018  
**Attachments:** FW: Pre-inspection SHC6840S & SHD4540R on 07.01.18 (1.62 MB); MOTOR SURVEY ASSIGNMENT.pdf

Dear Sirs

New survey request for your handling.

Thanks and Regards,

SK Teo  
Motor Claims Dept

36 Robinson Road #16-01 City House Singapore 068877 | DID : 6507 3848 | Fax No. : 6507 3849 | Company Regn. No. 195000106C  
email: MotorClaims@first-insurance.com.sg

Personal Data Protection Act 2012 ("PDPA");

Under the PDPA, there are various requirements that regulate the processing of your personal data. Please refer to [www.first-insurance.com.sg](http://www.first-insurance.com.sg) for details of PDPA Personal Data Collection Statement.

Confidentiality Notice: This e-mail is confidential. It may also be legally privileged. If you are not the addressee or to whom it is intended, you may not copy, forward, disclose or use any part of it. If you have received this message in error, please delete the message and all copies from your system and notify the sender immediately by return e-mail.

-----Original Message-----

From: Goh Wee Dek [mailto:weedek.goh@premiertaxi.com]  
Sent: Tuesday, January 09, 2018 3:43 PM  
To: Teo Swee Keong <TeoSweeKeong@first-insurance.com.sg>  
Cc: Gary Shi <gary.shi@premiertaxi.com>; Vincent Chua <vincent.chua@premiertaxi.com>; May Chua Hui Chin <maychua@first-insurance.com.sg>  
Subject: RE: YR REF: SHC6840S OUR REF: SHD4540R DOA 07/01/2018

Dear Mr Teo

Our choice LKK Auto

Regards

Goh Wee Dek  
Assistant Claims Manager  
Premier Automotive Services Pte Ltd

Address: 23 Changi South Ave 2, #01-02 Singapore 486443

Tel: 6214 8880 Ext 068 | DID: 6544 6682 | Fax: 6214 1511 Visit us at: [www.premiertaxi.com.sg](http://www.premiertaxi.com.sg)

Confidentiality Notice | This e-mail message, including any attachments, is for the sole use of the intended recipient(s) and may contain confidential or proprietary information. Any unauthorized review, use, disclosure or distribution is prohibited. If you are not the intended recipient, immediately contact the sender by reply e-mail and destroy all copies of the original message.

☑ Please Consider Your Environmental Responsibility Before Printing This E-mail. SAVE OUR TREES and REDUCE POLLUTION ☑

-----Original Message-----

From: Teo Swee Keong [mailto:[TeoSweeKeong@first-insurance.com.sg](mailto:TeoSweeKeong@first-insurance.com.sg)]

Sent: Monday, 8 January, 2018 7:12 PM

To: Goh Wee Dek

Cc: Gary Shi; Vincent Chua; May Chua Hui Chin

Subject: YR REF: SHC6840S OUR REF: SHD4540R DOA 07/01/2018

Dear Sirs,

We refer to your survey request dated 08/01/2018.

Please find below our list of surveyors for your reference. Kindly select from our list below and inform us of your choice within the next 2 days.

1. LKK Auto Consultants Pte Ltd
2. Vicom Ltd

Once you inform us of your choice, the surveyor will be appointed within 2 working days of your email.

If you do not agree to any of the surveyors above, you may proceed to appoint your own surveyor. In this instance, we will also appoint a surveyor from our list above to conduct the PRI. Upon completion of repairs, please contact our appointed surveyor to conduct a physical re-inspection of the vehicle.

Thank you.

Thanks and Regards,

SK Teo

Motor Claims Dept

36 Robinson Road #16-01 City House Singapore 068877 | DID : 6507 3848 | Fax No. : 6507 3849 | Company Regn. No. 195000106C  
email: [MotorClaims@first-insurance.com.sg](mailto:MotorClaims@first-insurance.com.sg)

Personal Data Protection Act 2012 ("PDPA"):

Under the PDPA, there are various requirements that regulate the processing of your personal data. Please refer to [www.first-insurance.com.sg](http://www.first-insurance.com.sg) for details of PDPA Personal Data Collection Statement.

Confidentiality Notice: This e-mail is confidential. It may also be legally privileged. If you are not the addressee or to whom it is intended, you may not copy, forward, disclose or use any part of it. If you have received this message in

error, please delete the message and all copies from your system and notify the sender immediately by return e-mail.

-----Original Message-----

From: Caroline Cabrera

Sent: Monday, January 08, 2018 5:15 PM

To: Teo Swee Keong <TeoSweeKeong@first-insurance.com.sg>

Subject: FW: Pre-inspection SHC6840S & SHD4540R on 07.01.18

Dear SK,

For survey

Thanks & Regards

Caroline Cabrera

Motor Claims Department

First Capital Insurance Ltd

36 Robinson Road #16-01 City House | Singapore 068877 | Reg. No. 195000106C

D: 6507 3848 | F: 6507 3849

email: [www.first-insurance.com.sg](http://www.first-insurance.com.sg)

Personal Data Protection Act 2012 ("PDPA"):

Under the PDPA, there are various requirements that regulate the processing of your personal data. Please refer to [www.first-insurance.com.sg](http://www.first-insurance.com.sg) for details of PDPA Personal Data Collection Statement.

Confidentiality Notice: This e-mail is confidential. It may also be legally privileged.

If you are not the addressee or to whom it is intended, you may not copy, forward, disclose or use any part of it.

If you have received this message in error, please delete the message and all copies from your system and notify the sender immediately by return e-mail.

-----Original Message-----

From: Goh Wee Dek [mailto:[weedek.goh@premiertaxi.com](mailto:weedek.goh@premiertaxi.com)]

Sent: Monday, January 8, 2018 4:48 PM

To: Motor\_Claims <[Motor\\_Claims@first-insurance.com.sg](mailto:Motor_Claims@first-insurance.com.sg)>; Motor Claims <[MotorClaims@first-insurance.com.sg](mailto:MotorClaims@first-insurance.com.sg)>

Cc: Gary Shi <[gary.shi@premiertaxi.com](mailto:gary.shi@premiertaxi.com)>; Vincent Chua <[vincent.chua@premiertaxi.com](mailto:vincent.chua@premiertaxi.com)>

Subject: Pre-inspection SHC6840S & SHD4540R on 07.01.18

Dear All

We refer to the above mentioned

Kindly arrange for survey.

Regards

Goh Wee Dek

Assistant Claims Manager

Premier Automotive Services Pte Ltd

Address: 23 Changi South Ave 2, #01-02 Singapore 486443

Tel: 6214 8880 Ext 068 | DID: 6544 6682 | Fax: 6214 1511 Visit us at: [www.premiertaxi.com.sg](http://www.premiertaxi.com.sg)

Confidentiality Notice | This e-mail message, including any attachments, is for the sole use of the intended recipient(s) and may contain confidential or proprietary information. Any unauthorized review, use, disclosure or distribution is prohibited. If you are not the intended recipient, immediately contact the sender by reply e-mail and destroy all copies of the original message.

☑ Please Consider Your Environmental Responsibility Before Printing This E-mail. SAVE OUR TREES and REDUCE POLLUTION ☑

MOTOR SURVEY ASSIGNMENT

Date 9/1/18  
Accident Date 7/1/18  
Insured Vehicle SHD4540R  
Our Ref No. SHD4540R  
Claim Type 3rd Party  
Third Party Vehicle SHC6840S

Survey Location Premier Automotive Services Pte Ltd  
23 Changi South Ave 2  
#01-02 Spore 486443  
Contact Person Goh Wee Dek  
Contact No. TEL: 6214 8880  
DID: 65 44 6682  
Fax No. 6214 1511

Survey Type 'WITHOUT PREJUDICE' - WE ADMIT LIABILITY QUANTUM TO BE AGREED.

Appointed Surveyor Lkh  
Contact Person  
Contact Number 6256 3561  
Fax No. 6841 6315

FOR DIRECT SETTLEMENT

Please submit to us the Tax Invoice together with letter of claim for Rental OR Loss of use (based on NIMA Benchmark rates) together with your survey report.

Encl. Accident Reports & est

Cc : Workshop Premier Automotive Services Pte Ltd  
Officer In charge May Chua  
Attention Goh Wee Dek

IMPORTANT NOTE

Kindly submit the survey report by email only to surveyor@first-insurance.com.sg within 14 days of survey assignment and 7 days for re-inspection.

This is a computer generated letter, no signature required.



# LKK Auto Consultants Pte Ltd

51 Ubi Ave 1 #01-25 Paya Ubi Industrial Park, Singapore 408933

TEL: 6256 3561 FAX: 6256 4315

Reg. No: 199607198R GST Reg. No. 19-9607198-R

Affiliated to Federation Internationale Des Experts En Automobile

FIRST CAPITAL INSURANCE LTD

Ref : CS/FCI18000597/K1td3

36 ROBINSON ROAD  
#16-01 CITY HOUSESINGAPORE 068877

Date : 10-01-2018



Code : FCI2

## 1. Policy Particulars :- THIRD PARTY CLAIM

Insured Veh.	SHD 4540R	Veh. Inspected	SHC 6840S
Policy No.		Coverage (\$)	0.00
Claim No.		Excess (\$)	0.00
Assign From	TEO SWEE KEONG	Assign Date	10/01/2018

## 2. Vehicle Particulars & Condition

Make & Model	c.c	0
Engine No.	HIDDEN	Year of Reg.
Chassis No.		Colour
Odometer	-	Steering
Brakes		Modification
General		

## 3. Conditions of Tyres

	Size	Make	Balance
R/H Front Tyre			mm
L/H Front Tyre			mm
R/H Rear Tyre			mm
L/H Rear Tyre			mm

## 4. Description of Damages

--

## 5. General Information

Accident Date	07/01/2018	Inspection Date	10/01/2018
Survey held at	PREMIER AUTOMOTIVE SERVICES PTE LTD 23 CHANGI SOUTH AVENUE 2 #01-02 SINGAPORE 486443		

## 5a. Remarks

A) THE INSPECTION WAS CONDUCTED ON A "WITHOUT PREJUDICE" BASIS. B) IN ACCORDANCE TO YOUR INSTRUCTIONS, WE HAVE NOT AUTHORISED REPAIRS.
---





Auto  
Consultants  
Pte Ltd

51 UBI AVE 1, #01-25 PAYA UBI INDUSTRIAL PARK, SINGAPORE 408933 TEL : (065) 62563561 FAX : (065) 62564315

Your Ref: SHD 4540R

Date: 16/1/2018

Our Ref: CS/FC18000597/K1td3

The Motor Claims Department  
First Capital Insurance Ltd

Dear Sir/Madam,

**INITIAL INSPECTION REPORT OF VEHICLE NO. SHC 6840S.**

Please be informed that we had conducted the inspection of the abovementioned vehicle on 10/1/2018 at the premises of M/s Premier Automotive. and have the following to report: -

Workshop Estimate Amount	: S\$ <u>19,868.30</u> .
Revised Estimate Amount	: S\$ <u>10,525.8</u> .
"Check" Items Amount	: S\$ <u>4,077.9</u> .
Market Value	: S\$ <u>-</u> .
LTA Reimbursement Value	: S\$ <u>                    </u> .
Nett Value	: S\$ <u>                    </u> .

**Description of Damage:**

The vehicle sustained damages at the n/s front.

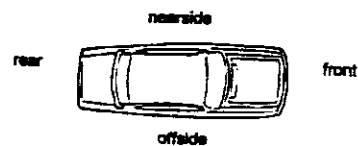

**Comments/ Present Status:**

Damages Consistent.

Yours faithfully

Kalvin  
Automotive Assessor

## SINGAPORE ACCIDENT STATEMENT

### IMPORTANT NOTICE

1. Please report correctly the details of the accident to speed up the claims process.
2. This Form must be completed by the Policyholder and/or the Authorised Driver.
3. Information provided must be as truthful and accurate as possible. Any wilful misrepresentation or withholding of material facts may allow insurance companies to repudiate policy ability.
4. The issue and acceptance of this Form by insurance companies is not an admission of policy liability on the part of the insurance companies.
5. **Any false reporting may be referred to the Police for investigation.**
6. This report will be forwarded by the insurers of the insurers of the GIA Records Management Centre established by the General Insurance Association of Singapore(GIA) for archiving and that copies of this report will for a fee be made available upon application by interested parties.
7. By the lodgement of this report to the insurers, you hereby consent to the archiving of this report at the centre and to copies of the report being made available aforesaid.

### ACCIDENT STATEMENT

Date Of Report	08/01/2018 15:28
Date Of Accident	07/01/2018 10:45
Exact Location Of Accident	GRANGE ROAD BEFORE LORNIE HILL
Country/State of Loss	SINGAPORE

### DETAILS OF OWN VEHICLE

Vehicle Registration Number	SHC6840S
<b>Insured/Policyholder</b>	
Name Of Registered Owner	PREMIER TAXIS PTE LTD
Co Reg No	200304975H
Email Address	NOEMAIL
Mobile Phone No	
Alternative Phone No	OFFICE-62148880

### Vehicle Particulars

Manufacturer	KIA
Model	OPTIMA-1.7 D (A)
Exact Purpose for which vehicle was being used at time of accident	HIRED & REWARDS
Are you claiming under your own insurance policy for repair to your vehicle?	NO
If No, Please state action to be taken	THIRD PARTY
Vehicle Category	TAXI

### Insurance Company

Name of Insurance Company	NTUC INCOME INSURANCE CO-OPERATIVE LTD
Type Of Coverage	THIRD PARTY
Fleet Policy	YES
Policy Number	5095103893
Cover Note Number	

### Driver

Name of Driver	SULAIMAN BIN SARBINI
NRIC No	S1406806F
Date Of Birth	09/02/1960
Occupation	OUTDOOR
Date Of Driving Pass	25/02/1997
Driving Experience	20 YEARS AND 10 MONTHS
Gender	MALE
Mobile Number	(LOCAL) +65-96753447
Fax Number	
Contact Number	
Email Address	NOEMAIL

Address BLK 846 #06-233  
JURONG WEST ST 81  
Postcode 640846  
Was driver an employee of the Insured's Company NO  
If No, Relationship of the Driver with the Insured OTHER - RELIEF DRIVER  
Vehicle Registration Number of Driver's Own Vehicle -  
-  
-  
Insurance Company of Driver's Own Vehicle -  
-  
-

#### General Information of the Accident

Type Of Accident COLLISION - U-TURN  
Weather Conditions CLEAR  
Road Surface DRY

#### Other Information

Was any foreign vehicle involved in this accident? NO  
Number of vehicles involved in the accident 2  
Was any body injured in the Accident? YES  
Was any injured conveyed to hospital by ambulance? YES  
Was any other material or property damaged? YES  
I have been approached by unknown person(s) soliciting/offering accident claims assistance. NO  
Number of Passengers (Including Driver) 2  
Passenger 1  
NAME: : CHINESE  
GENDER: : MALE

#### Details of Police Action

Was the accident reported to the police? YES  
If Yes, Please state which Police Station  
Police Station Name 10 UBI AVENUE 3  
Police Station Address ROAD: 10 UBI AVENUE 3 , POSTCODE: 408865 , COUNTRY: SINGAPORE  
Police Station Contact TEL NO: - FAX NO:  
Was notice of intended Prosecution given? NO  
If Yes, against whom?

#### Circumstances of Accident

BOTH VEH. - 1 PAX \*VEHICLE AT TRAFFIC POLICE COMPOUND

#### Attachment(s)

Are accident photos available for attachment? YES  
Was there any video captured by Car Camera? NO  
Was there any audio recorded? NO

#### Details of Witness 1

Name MR RUI ZA - PAX IN VEH. A  
Phone Number  
Email Address

#### DETAILS OF OTHER VEHICLE PROPERTY 1

Vehicle Registration Number SHD4540R  
Vehicle Make/Model/Colour COMFORT TAXI  
Details Of Properties VEH. B  
Vehicle Category TAXI

Name of Driver	MALE CHINESE
NRIC/Passport Number	
Contact Number	
Address	
Postcode	
Insurance Company Name	
Nature Of Damage	DAMAGED ON THE RIGHT REAR
No. Of Passenger (Including Driver)	2

#### DETAILS OF INJURED PERSON 1

Name	SULAIMAN BIN SARBINI - DRIVER OF VEH. A
Approximate Age	
Injuries Sustain	CHEST PAIN, CONVEYED & TREATED TO SGH & HAD 5 DAYS MC
Injured person in which vehicle?	SHC6840S
Were seat belts worn?	YES
Was this injured conveyed to hospital by ambulance?	YES
Address	
Postcode	

#### DETAILS OF INJURED PERSON 2

Name	MR RUI ZA - PAX IN VEH. A
Approximate Age	
Injuries Sustain	CUTS ON LIPS - REFUSED TO HOSPITAL FOR TREATMENT
Injured person in which vehicle?	SHC6840S
Were seat belts worn?	YES
Was this injured conveyed to hospital by ambulance?	NO
Address	
Postcode	

**SKETCH PLAN**

**IMPORTANT NOTICE**

1. Please report correctly the details of the accident to speed up the claims process.
2. This Form must be completed by the Policyholder and/or the Authorised Driver.
3. Information provided must be as truthful and accurate as possible. Any wilful misrepresentation or withholding of material facts may allow insurance companies to repudiate policy liability.
4. The issue and acceptance of this Form by insurance companies is not an admission of policy liability on the part of the insurance companies.
5. Any false reporting may be referred to the Police for investigation.
6. The report will be forwarded by the insurers of the GIA Records Management Centre established by the General Insurance Association of Singapore (GIA) for archiving and that copies of this report will for a fee be made available upon application by interested parties.
7. By the lodgment of this report to the insurers, you hereby consent to the archiving of this report at the centre and to copies of the report being made available aforesaid.
8. **Consent under the Personal Data Protection Act (PDPA)**

I understand, acknowledge, agree and consent that:

- (a) My insurer, my workshop and the General Insurance Association of Singapore ("GIA") may/are permitted to collect, use, disclose and/or process my personal data/personal information set out in this [form] and any other personal information provided by me or possessed by my insurer (collectively the "Personal Information") and disclose and transfer such Personal Information to all insurer(s) who have insured vehicle(s) involved in this accident (all insurer(s) who have insured vehicle(s) involved in this accident shall be collectively referred to as the "Insurers"), the Insurers' lawyers/law firms, the Monetary Authority of Singapore and any relevant government agency/authority (such as the police), for the purpose(s) of:
  - (i) processing, handling and/or dealing with my claims including the settlement of the claims and any necessary investigations relating to the claims;
  - (ii) investigating the accident and/or my claims;
  - (iii) carrying out and/or dealing with my instructions or responding to any enquiries by me;
  - (iv) administering my claims (including the mailing of correspondence, statements, invoices, reports or notices to me, which could involve disclosure of certain personal data about me to bring about delivery of the same as well as on the external cover of envelopes/mail packages); and/or
  - (v) complying with applicable law in administering, processing, handling and/or dealing with my claims.(collectively the "Purposes")
- (b) all insurer(s) who have insured vehicle(s) involved in this accident and the Insurers' lawyers/law firms, may/are permitted to collect, use, disclose and/or process my Personal Information for one or more of the above Purposes; and
- (c) my Personal Information may/can be disclosed by any of the Insurers and/or GIA to their third party service providers or agents(including their lawyers/law firms), which may be sited outside of Singapore, for one or more of the above Purposes.
- (d) my Personal Information will also be collected and used to compile claims history for the purpose of fraud detection, investigation and management in present and all future claims.
- (e) the information so collected under (d) above may be shared / disclosed:
  - (i) to all Insurers and/or any other third parties that assist in evaluating, investigating, controlling or managing fraud, regulators, law enforcement and government agencies as reasonably required for the purposes stated, or
  - (ii) for complying with requirements under any regulations, laws or court orders.



Policyholder's Signature  
Date & Time:

Driver's Signature  
(If driver is not the policyholder)  
Date & Time:

Reporting Centre Personnel's Signature  
Name:  
NRIC/FIN No.:

08 JAN 2018

S14068067

### SKETCH PLAN

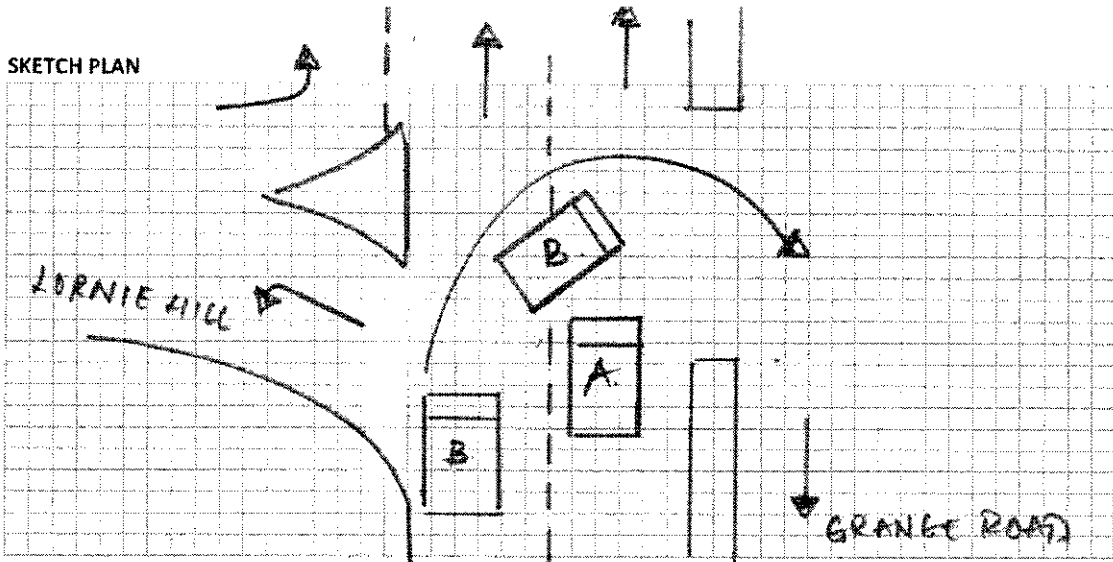

A: SHC6840S

B: STD 4540R.

I/We declare the foregoing particulars are true in every respect.

Signature

re true in every respect.

1

Describe Circumstance of the Accident.

ON 07/01/2018 @ 1045 HRS, I WAS DRIVING MY TAXI (SHC 6840 S )  
TRAVELLING ALONG GRANGE ROAD WITH A PASSENGER ONBOARD (MALE  
CHINESE) IN THE RIGHT LANE – BEFORE LORNIE HILL.

WHILE I WAS MOVING STRAIGHT AHEAD – WITHIN MY LANE, SUDDENLY VEHICLE B  
( SHD 4540R – COMFORT TAXI ) WHICH WAS INITIALLY STATIONARY IN THE  
LEFT LANE (BOARDING PASSENGER) – FAILED TO KEEP FOR PROPER LOOK OUT &  
FAILED TO OBSERVE FOR CLEARANCE FROM MY ROUTE – HAD CUTS &  
ENCROACHED ONTO MY PATH ON MY FRONT LEFT ABRUPTLY – BEFORE MAKING  
HIS ILLEGAL U-TURN ALONG GRANGE ROAD. AS SUCH, THE RIGHT PORTION OF  
VEHICLE B COLLIDED ONTO THE FRONT LEFT PORTION OF MY TAXI.

DUE TO THE IMPACT, MY TAXI HAD DAMAGES ON THE FRONT PORTION AND THE  
LEFT FRONT PORTION. VEHICLE B HAD DAMAGES ON THE RIGHT REAR PORTION.

AS A RESULT, I HAD PAIN ON MY CHEST AND CONVEYED TO SGH FOR TREATMENT.  
I WAS GIVEN 5 DAYS OF MEDICAL LEAVE.



MY PASSENGER – MR RUI ZA WHO WAS IN THE REAR SEAT, WITNESSED THE  
WHOLE SCENARIO, SUFFERED CUTS ON HIS LIPS BUT REFUSED TO CONVEY TO  
THE HOSPITAL.

VEHICLE B HAD A PASSENGER ONBOARD (FEMALE CHINESE)

\*SCENE PHOTOS TAKEN.

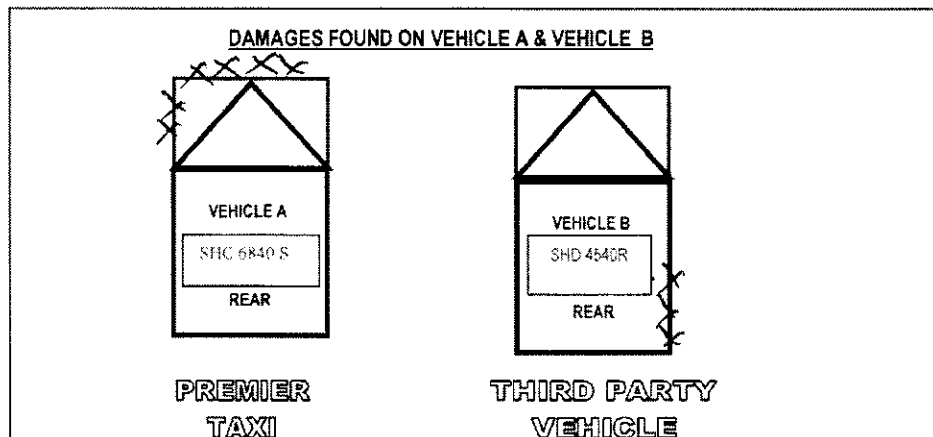
\*POLICE REPORT LODGED @ UBI TRAFFIC POLICE – T/2018108/2062

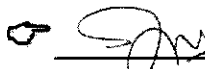

 S1406806 F 8/1/18  
Driver's Signature & NRIC Number  
Monday, January 08, 2018 @ 3:39:27 PM  
(attended by )



**SINGAPORE  
POLICE FORCE**



T/20180108/2062

1 of 3

Police Station Of Origin:  
Traffic Police Division HQ  
10 Ubi Avenue 3 SINGAPORE 408865  
Tel No: 65470000

Report No. T/20180108/2062

**REPORT OF A TRAFFIC ACCIDENT**

Date/Time Report Made: 08/01/2018 13:31		Vide Report No.:		Station Diary No.:	
<b>Informant's Particulars</b>					
Name of Informant: SULAIMAN BIN SARBINI			Address: 846 JURONG WEST ST 81 #06-233 HDB JURONG WEST SINGAPORE 640846		
ID Type / ID No.: NRIC NO / S1406806F			Contact No.: Home/Office: Mobile: 96753447		
Nationality: SINGAPORE CITIZEN			Email:		
Sex: Male	Age: 57	Date of Birth: 09/02/1960	Type of Informant: Driver		
Race: Malay			Language:		Institution / School Name:
Occupation: Taxi driver			Driving Licence Information: Class: 2B,3 Date of Expiry:		

<b>General Information of the Accident</b>				
Type of Accident:	Injury Conveyed By Ambulance	Drink Drive: No	Date/Time of Accident: 07/01/2018 10:45	Type of Location: X-Junction
Location: Along Road 1 GRANGE ROAD LEONIE HILL				
Weather: Clear		Road Surface: Dry		Road Speed Limit:
Traffic Flow:		Traffic Control: Not Controlled		Traffic Volume: Light
Type of Collision: Between Moving Vehicles - Head To Side				Anyone conveyed by ambulance: Yes

<b>Details of Vehicle Involved</b>						
Vehicle No.	Type	Make	Model	Color	Condition	No. of Passenger
SHC6840S	Car	KIA	OPTIMA	Silver	Seriously Damaged	1
SHD4540R	Car	HYUNDAI	SONATA	Blue	Slightly Damaged	0

<b>Details of Person Involved</b>	
Any Pedestrian Involved: No	
No. of Pedestrians Injured: NIL	Use of Pedestrian Crossing: NA





**SINGAPORE  
POLICE FORCE**



T/20180108/2062

Police Station Of Origin:  
Traffic Police Division HQ  
10 Ubi Avenue 3 SINGAPORE 408865  
Tel No: 65470000

2 of 3

Report No. T/20180108/2062

**CONTINUATION OF REPORT**

Driver			
Name	SULAIMAN BIN SARBINI	ID No.	S1406806F
Related Vehicle	SHC6840S (Car)	Contact No.	96753447
Hospital/Clinic	SINGAPORE GENERAL HOSPITAL	Class of Driving Licence & Expiry Date	Class: 2B,3 Date of Expiry: NIL
Date Treatment	07/01/2018	Date Discharge	07/01/2018
No. of Days granted Medical Leave	05	Degree of Injury	Slight

**Brief Details.**

AT THE ABOVE MENTIONED TIME, DATE AND LOCATION.

I WAS TRAVELLING ALONG GRANGE ROAD IN THE RIGHT LANE, I DO NOT KNOW WHERE DID THE OTHER TAXI COME FROM, BUT HE TRIED TO MAKE AN ILLEGAL U-TURN. MY FRONT HIT THE RIGHT SIDE OF HIS TAXI. I CALLED THE POLICE AFTERWARDS. THE AMBULANCE CAME, ASSESSED MY INJURIES AND WANT TO BRING ME TO THE HOSPITAL. THE TRAFFIC POLICE CAME DOWN BEFORE I WENT TO THE HOSPITAL TO TAKE DOWN MY PARTICULARS.

IO JERRY CALLED ME TODAY TO ASK ME TO COME DOWN TO TPHQ TO LODGE A REPORT AND MEET HIM AFTERWARDS.



**SINGAPORE  
POLICE FORCE**



T/20180108/2062

Police Station Of Origin:  
Traffic Police Division HQ  
10 Ubi Avenue 3 SINGAPORE 408865  
Tel No: 65470000

3 of 3

Report No. T/20180108/2062

CONTINUATION OF REPORT

**Sketch Plan**

Informant is not able to provide sketch plan

**IMPORTANT:** Please attach a copy of your vehicle's Insurance Certificate to this report. If you don't have the certificate with you now, please fax a copy to 65474885 stating the report number as reference.

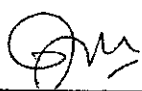
Signature Of Officer Recording The Report: TP / TAN KIN WAH	Signature Of Informant: 
Signature Of Interpreter: Not applicable	Date/Time: 08/01/2018 13:31
Officer In Charge Of Case: TP / GIT / SI YEO CHUN JIAN Contact No.: 65476213	Classification Of Case:
Authentication Stamp NP168	<div data-bbox="854 1814 1372 2049" data-label="Image"> </div>

Text size + -

**Enquire Transaction History****Transaction History Details**

Log Date/Time:	13 Aug 2015 / 07:54:46	Receipt No.:	AACCK001-AX239-150813-000003
Asset Type:	Vehicle	Transaction Amount:	\$72,145.00
Asset ID:	SHC6840S	Channel:	AA Counterless - CYCLE & CARRIAGE KIA PTE LTD
Transaction Type:	01.02 Register New Vehicle (AA)		
Business Transaction Reference No.:	20150813075446424040		

Vehicle No.:	SHC6840S
Vehicle Type:	H10 - Public Transport Taxi (Motor Car)
Vehicle Attachment 1:	Air-Con (Taxi)
Vehicle Attachment 2:	-
Vehicle Attachment 3:	-
Vehicle Scheme:	Taxi (Company)
First Registration Date:	13 Aug 2015
Original Registration Date:	13 Aug 2015
Vehicle Make:	KIA
Vehicle Model:	OPTIMA 1.7(A) DIESEL
Chassis No.:	KNAGM414MF5603161
Engine No.:	D4FDEH313488
Motor No.:	-
Trailer Chassis No.:	-
Propellant:	Diesel
Passenger Capacity:	4
Engine Capacity:	1685
Power Rating:	-
Unladen Weight:	1584
Maximum Laden Weight:	2050
Primary Color:	Silver
Secondary Color:	-
Manufacturing Year:	2015
Open Market Value:	\$21,263.00
Minimum PARF Benefit:	\$13,061.00
PARF Eligibility:	Y
No. of Transfer:	0
Effective Ownership Date/Time:	13 Aug 2015 07:54:46
COE No.:	2015081301002979E
COE Expiry Date:	12 Aug 2023
COE Bid Category:	-
Actual QP/PQP Paid Amount:	\$50,236.00
Lifespan Expiry Date:	12 Aug 2023

# PREMIER AUTOMOTIVE SERVICES PTE LTD

23 CHANGI SOUTH AVENUE 2 #01-02  
SINGAPORE 486443

TEL: 65446676 / 65446689 FAX: 62141511  
CO. REG:200707743D GST REG:200707743D

9-Jan-18

## ESTIMATE REPAIR BILL FOR KIA OPTIMA REGN NO: SHC 6840 S

1 pc	Bonnet <i>Part</i>	\$	979.00 ✓
1 pc	Bonnet insulator <i>X su</i>	\$	219.00 ✓
1 pc	Bonnet lock <i>X su</i>	\$	36.00 ✓
1 pc	Bonnet lifter <i>X su</i>	\$	70.00 ✓
1 pc	Bonnet lock base <i>X su</i>	\$	13.00 ✓
1 pc	Bonnet hinge o/s & n/s @ \$23.00 <i>X su</i>	\$	46.00 ✓
1 pc	Bonnet weatherstrip <i>X su</i>	\$	58.00 ✓
1 pc	Bonnet lock cover <i>X su</i>	\$	15.00 ✓
1 pc	Bonnet cable long <i>X su</i>	\$	25.00 ✓
1 pc	Bonnet cable short <i>X su</i>	\$	15.00 ✓
1 pc	Bonnet strip seal centre <i>X su</i>	\$	23.00 ✓
2 pcs	Bonnet strip seal n/s & o/s @ \$25.00 <i>X su</i>	\$	50.00 ✓
1 pc	Bonnet grille <i>cm</i>	\$	385.00 ✓
1 pc	Wiper top garnish <i>cm</i>	\$	368.00 ✓
1 pc	Front windscreen <i>cm</i>	\$	807.00 ✓
1 pc	Front windscreen moulding <i>cm</i>	\$	87.00 ✓
1 pc	Support panel <i>Part</i>	\$	645.00 ✓
1 pc	Front bumper <i>Part</i>	\$	531.00 ✓
1 pc	Front bumper emblem <i>cm</i>	\$	44.00 ✓
1 pc	Front bumper reinforcement upper <i>Part</i>	\$	40.00 ✓
1 pc	Front bumper centre grille <i>cm</i>	\$	174.00 ✓
1 pc	Front bumper lower stiffer <i>Part</i>	\$	134.00 ✓
1 pc	Front bumper tow hook cover <i>cm</i>	\$	14.00 ✓
1 pc	Front bumper lip <i>cm</i>	\$	52.00 ✓
1 pc	Front bumper inner sponge <i>cm</i>	\$	110.00 ✓
1 pc	Front bumper reinforcement <i>Part</i>	\$	328.00 ✓
2 pcs	Front bumper o/s & n/s side retainer @ \$16.00 <i>cm</i>	\$	32.00 ✓
2 pcs	Front bumper o/s & n/s upper bracket @ \$16.00 <i>cm</i>	\$	32.00 ✓
2 pcs	Front bumper o/s & n/s support bracket @ \$16.00 <i>cm</i>	\$	32.00 ✓
2 pcs	n/s & o/s headlamp @ \$1028.00 <i>cm</i>	\$	2,056.00 ✓
2 pcs	Front bumper o/s & n/s fog lamp cover @ \$66.00 <i>cm</i>	\$	132.00 ✓
2 pcs	Front bumper o/s & n/s protector @ \$51.00 <i>cm</i>	\$	102.00 ✓
1 pc	Air con condenser <i>X su</i>	\$	805.00 ✓
1 pc	Air con discharge hose <i>X su</i>	\$	129.00 ✓
1 pc	Air con liquid pipe <i>X su</i>	\$	215.00 ✓
1 pc	Suction and liquid tube <i>X su</i>	\$	619.00 ✓

9-Jan-18

**ESTIMATE REPAIR BILL FOR KIA OPTIMA REGN NO: SHC 6840 S**

1 pc	Radiator	X <i>see</i>	\$	669.00
1 pc	Intercooler	X <i>see</i>	\$	800.00
1 pc	Blower assy	X <i>see</i>	\$	596.00
1 pc	Washer tank motor	— <i>see</i>	\$	48.00
1 pc	Washer tank	— <i>see</i>	\$	47.00
1 pc	Engine under cover- Front	— <i>see</i>	\$	44.00
1 pc	Engine under cover- n/s	— <i>see</i>	\$	144.00
1 pc	Engine under cover- o/s	— <i>see</i>	\$	173.00
1 pc	Front n/s fender	— <i>see</i>	\$	384.00
1 pc	Front n/s fender inner shield	— <i>see</i>	\$	120.00
1 pc	Front n/s rim	X <i>see</i>	\$	246.00
1 pc	Front n/s lower arm	— <i>see</i>	\$	439.00
1 pc	Front n/s shock absorber	— <i>see</i>	\$	330.00
1 pc	Front n/s ball joint	— <i>see</i>	\$	59.00
1 pc	Front n/s tie rod end	— <i>see</i>	\$	61.00
1 pc	Front n/s knuckle bearing	— <i>see</i>	\$	157.00
1 pc	Front n/s stabilizer link	— <i>see</i>	\$	86.00
1 pc	Front n/s knuckle arm	— <i>see</i>	\$	547.00
1 pc	Front n/s wheel cover	X <i>see</i>	\$	116.00
1 pc	Front n/s steering rack and pinion	X <i>see</i>	\$	866.00
1 pc	Front n/s driveshaft	X <i>see</i>	\$	873.00
				<hr/>
				\$ 16,227.00
Less 10%				\$ 1,622.70
				<hr/>
				\$ 14,604.30

**S/NETT**

1 pc	Front no. plate with casing	— <i>see</i>	\$	<del>50.00</del> <i>35</i>
1 pc	Front bumper clips	— <i>see</i>	\$	48.00
2 pcs	Front n/s & o/s head lamp lower clip @ \$6.00	— <i>see</i>	\$	12.00
2 pcs	Front n/s & o/s head lamp side clip @ \$3.00	— <i>see</i>	\$	6.00
1 set	Bonnet insulator clips	X <i>see</i>	\$	52.00
1 set	Wiper garnish clips	X <i>see</i>	\$	48.00
1 pc	Battery	X <i>see</i>	\$	180.00
1 pc	Coolant 6L	X <i>see</i>	\$	80.00
2 pcs	Front n/s & o/s fender inner shield clips @ \$24.00	— <i>see</i>	\$	48.00
2 pcs	Front n/s & o/s fender stickers	X <i>see</i>	\$	120.00
1 pc	Sealant ( <i>Windsor</i> )	— <i>see</i>	\$	50.00

9-Jan-18

**ESTIMATE REPAIR BILL FOR KIA OPTIMA REGN NO: SHC 6840 S**

Towing Fee	\$ 50.00 ✓
Sundry	\$ <del>50.00</del> 20
To check for wiring and to focus head lamps	\$ <del>120.00</del> 20
To dismantle / refit the inner garnishes, inner linings, inner trims, cushion seat, carpet, etc to facilitate repairs.	\$ <del>180.00</del> 50
To dismantle and replace the front n/s undercarriage	\$ <del>250.00</del> 150
To dismantle and refit the front o/s undercarriage and crossmember to facilitate repair	\$ <del>350.00</del>
To dismantle and replace the front windscreen	\$ <del>120.00</del> 100
To labour charge for dismantle and renew the accident damaged parts. Including knock-out, straighten, repair, reshape and adjust of the front o/s & n/s chassis member, front n/s wheel house etc	\$ <del>1,600.00</del> 1200
To putty and spray painting on bonnet, bonnet grille, front bumper, front n/s & o/s fender, front n/s & o/s chassis, front n/s wheel house	\$ <del>1,600.00</del> 1080
To apply rustproofing on the repaired and replaced panels.	\$ <del>250.00</del> 50
	<u>\$ 19,868.30</u>

( ALL THE REPAIR COSTS ARE SUBJECTED TO GST )

**THE ABOVE ESTIMATED COST OF REPAIR DO NOT INCLUDE ANY UNFORESEEN DAMAGES.**

2022040

**LKK Auto Consultants** hence notify the Repairer of the following:

- To reserve part for repair and painting
- To disassemble and inspect the vehicle
- To provide a written estimate of the cost of repair
- To provide a written estimate of the cost of replacement parts on a "best price" basis
- To provide a written estimate of the cost of labour
- To provide a written estimate of the cost of materials and supplies
- To provide a written estimate of the cost of transportation and is subject to the terms and conditions of the company

Acknowledged by Repairer  
Signature: \_\_\_\_\_  
Date: \_\_\_\_\_

Kalvin LKK  
10/1/18 1020h  
5-6 Day.  
P/P  
Part By Part  
Before Part photo

# PREMIER AUTOMOTIVE SERVICES PTE LTD

23 CHANGI SOUTH AVENUE 2 #01-02  
SINGAPORE 486443

TEL: 65446676 / 65446689 FAX: 62141511

CO. REG:200707743D GST REG:200707743D

19-Jan-18

## SUPPLEMENTARY ESTIMATE REPAIR BILL FOR KIA OPTIMA REGN NO: SHC 6840 S

1 pc	Air duct	✓ <i>cm</i>	\$	210.00
1 pc	Wiring FEM	✓ <i>hm</i>	\$	143.00
1 pc	Front o/s fender inner shield	✓ <i>hm</i>	\$	120.00
1 pc	Joint Assy Inner ball	✓ <i>hm</i>	\$	96.00
			\$	569.00
			Less 10%	\$ 56.90
			\$	<u>512.10</u>

( ALL THE REPAIR COSTS ARE SUBJECTED TO GST )

THE ABOVE ESTIMATED COST OF REPAIR DO NOT INCLUDE  
ANY UNFORESEEN DAMAGES.



9267.50

12181.80



# LKK Auto Consultants Pte Ltd

51 Ubi Ave 1 #01-25 Paya Ubi Industrial Park, Singapore 408933

TEL: 6256 3561 FAX: 6256 4315

Reg. No: 199607198R GST Reg. No. 19-9607198-R

Affiliated to Federation Internationale Des Experts En Automobile				
FIRST CAPITAL INSURANCE LTD			Ref : CS/FCI18000597/K1td3e2	
36 ROBINSON ROAD #16-01 CITY HOUSESINGAPORE 068877			Date : 30-01-2018	
			Code : FCI2	
<b>1. Policy Particulars :- THIRD PARTY CLAIM</b>				
Insured Veh.	SHD 4540R	Veh. Inspected	SHC 6840S	
Policy No.		Coverage (\$)	0.00	
Claim No.	SHD4540R(07/01/2018)	Excess (\$)	0.00	
Assign From	TEO SWEE KEONG	Assign Date	09/01/2018	
<b>2. Vehicle Particulars &amp; Condition</b>				
Make & Model	KIA OPTIMA	c.c	1685	
Engine No.	HIDDEN	Year of Reg.	2015	
Chassis No.	KNAGM414MF5603161	Colour	SILVER	
Odometer	-	Steering	IN ORDER	
Brakes	IN ORDER	Modification	STANDARD ALLOY RIM	
General	FAIR			
<b>3. Conditions of Tyres</b>				
	Size	Make	Balance	
R/H Front Tyre	205/65 R16	MAXXIS	7 mm	
L/H Front Tyre	205/65 R16	MAXXIS	7 mm	
R/H Rear Tyre	205/65 R16	MAXXIS	7 mm	
L/H Rear Tyre	205/65 R16	MAXXIS	7 mm	
<b>4. Description of Damages</b>				
THE VEHICLE SUSTAINED DAMAGES AT THE N/S FRONT PORTION. DAMAGES SEE DETAILS.				
<b>5. General Information</b>				
Accident Date	07/01/2018	Inspection Date	10/01/2018	
Survey held at	PREMIER AUTOMOTIVE SERVICES PTE LTD 23 CHANGI SOUTH AVENUE 2 #01-02 SINGAPORE 486443			
<b>5a. Remarks</b>				
A)DAMAGES CONSISTENT TO ACCIDENT REPORT. B)THE INSPECTION WAS CONDUCTED ON A"WITHOUT PREJUDICE" BASIS. C)IN ACCORDANCE TO YOUR INSTRUCTIONS, WE HAVE NOT AUTHORISED REPAIRS.				
<b>5b. Estimate Days of Repair</b>				
ESTIMATED NORMAL PERIOD FOR REPAIR:		6 Working Days		





# LKK Auto Consultants Pte Ltd

51 Ubi Ave 1 #01-25 Paya Ubi Industrial Park, Singapore 408933

TEL: 6256 3561 FAX: 6256 4315

Reg. No: 199607198R GST Reg. No. 19-9607198-R

Page No.:1 of 4

## ADJUSTMENT ON REPAIR COST FOR VEHICLE NO. SHC 6840S

Qty	Description of Parts	Condition	Estimate By Workshop (\$)	Our Adjusted (\$)
	<b>REPLACEMENT OF PARTS</b>			
1	BONNET	DENTED	979.00	979.00
1	BONNET INSULATOR	SERVICEABLE	219.00	-
1	BONNET LOCK	SERVICEABLE	36.00	-
1	BONNET LIFTER	SERVICEABLE	70.00	-
1	BONNET LOCK BASE	SERVICEABLE	13.00	-
2	BONNET HINGE O/S & N/S @\$23.00	SERVICEABLE	46.00	-
1	BONNET WEATHERSTRIP	SERVICEABLE	58.00	-
1	BONNET LOCK COVER	SERVICEABLE	15.00	-
1	BONNET CABLE LONG	SERVICEABLE	25.00	-
1	BONNET CABLE SHORT	SERVICEABLE	15.00	-
1	BONNET STRIP SEAL CENTRE	SERVICEABLE	23.00	-
2	BONNET STRIP SEAL N/S & O/S @\$25.00	NOT NECESSARY	50.00	-
1	BONNET GRILLE	CRACKED	385.00	385.00
1	WIPER TOP GARNISH	CRACKED	368.00	368.00
1	FRONT WINDSCREEN	CRACKED	807.00	807.00
1	FRONT WINDSCREEN MOULDING	NECESSARY	87.00	87.00
1	SUPPORT PANEL	BENT	645.00	645.00
1	FRONT BUMPER	DEFORMED	531.00	531.00
1	FRONT BUMPER EMBLEM	NECESSARY	44.00	44.00
1	FRONT BUMPER REINFORCEMENT UPPER	BENT	40.00	40.00
1	FRONT BUMPER CENTRE GRILLE	CRACKED	174.00	174.00
1	FRONT BUMPER LOWER STIFFER	BENT	134.00	134.00
1	FRONT BUMPER TOW HOOK COVER	MISSING	14.00	14.00
1	FRONT BUMPER LIP	CRACKED	52.00	52.00
1	FRONT BUMPER INNER SPONGE	TORN	110.00	110.00
1	FRONT BUMPER REINFORCEMENT	BENT	328.00	328.00
2	FRONT BUMPER O/S & N/S SIDE RETAINER @\$16.00	CRACKED	32.00	32.00
2	FRONT BUMPER O/S & N/S UPPER BRACKET @\$16.00	CRACKED	32.00	32.00
2	FRONT BUMPER O/S & N/S SUPPORT BRACKET @\$16.00	CRACKED	32.00	32.00
2	N/S & O/S HEADLAMP @\$1028.00	CRACKED	2,056.00	2,056.00
2	FRONT BUMPER O/S & N/S FOG LAMP COVER @\$66.00	MISSING	132.00	132.00

Report Ref No. CS/FCI18000597/K1td3e2



# LKK Auto Consultants Pte Ltd

51 Ubi Ave 1 #01-25 Paya Ubi Industrial Park, Singapore 408933

TEL: 6256 3561 FAX: 6256 4315

Reg. No: 199607198R GST Reg. No. 19-9607198-R

Page No.:2 of 4

Qty	Description of Parts	Condition	Estimate By Workshop (\$)	Our Adjusted (\$)
2	FRONT BUMPER O/S & N/S PROTECTOR @\$51.00	MISSING	102.00	102.00
1	AIR CON CONDENSER	SERVICEABLE	805.00	-
1	AIR CON DISCHARGE HOSE	SERVICEABLE	129.00	-
1	AIR CON LIQUID PIPE	SERVICEABLE	215.00	-
1	SUCTION AND LIQUID TUBE	SERVICEABLE	619.00	-
1	RADIATOR	SERVICEABLE	669.00	-
1	INTERCOOLER	SERVICEABLE	800.00	-
1	BLOWER ASSY	SERVICEABLE	596.00	-
1	WASHER TANK ASSY	CRACKED	48.00	48.00
1	WASHER TANK	CRACKED	47.00	47.00
1	ENGINE UNDER COVER - FRONT	CRACKED	44.00	44.00
1	ENGINE UNDER COVER - N/S	CRACKED	144.00	144.00
1	ENGINE UNDER COVER - O/S	CRACKED	173.00	173.00
1	FRONT N/S FENDER	DENTED	384.00	384.00
1	FRONT N/S FENDER INNER SHIELD	TORN	120.00	120.00
1	FRONT N/S RIM	SERVICEABLE	246.00	-
1	FRONT N/S LOWER ARM	BENT	439.00	439.00
1	FRONT N/S SHOCK ABSORBER	BENT	330.00	330.00
1	FRONT N/S BALL JOINT	BENT	59.00	59.00
1	FRONT N/S TIE ROD END	BENT	61.00	61.00
1	FRONT N/S KNUCKLE BEARING	BENT	157.00	157.00
1	FRONT N/S STABILIZER LINK	BENT	86.00	86.00
1	FRONT N/S KNUCKLE ARM	BENT	547.00	547.00
1	FRONT N/S WHEEL COVER	SERVICEABLE	116.00	-
1	FRONT N/S STEERING AND PINION	SERVICEABLE	866.00	-
1	FRONT N/S DRIVESHAFT	SERVICEABLE	873.00	-
1	AIR DUCT (ADDITIONAL)	CRACKED	210.00	210.00
1	WIRING FEM (ADDITIONAL)	TORN	143.00	143.00
1	FRONT O/S FENDER INNER SHIELD (ADDITIONAL)	TORN	120.00	120.00
1	JOINT ASSY INNER BALL (ADDITIONAL)	BENT	96.00	96.00
	LESS 10% DISCOUNT		-1,679.60	-1,029.20
			15,116.40	9,262.80

Report Ref No. CS/FCI18000597/K1td3e2



# LKK Auto Consultants Pte Ltd

51 Ubi Ave 1 #01-25 Paya Ubi Industrial Park, Singapore 408933

TEL: 6256 3561 FAX: 6256 4315

Reg. No: 199607198R GST Reg. No. 19-9607198-R

Page No.:3 of 4

Qty	Description of Parts	Condition	Estimate By Workshop (\$)	Our Adjusted (\$)
	<b><u>SPECIAL NETT ITEMS</u></b>			
1	FRONT NO PLATE WITH CASING (SN)	CRACKED	50.00	35.00
1	FRONT BUMPER CLIPS (SN)	NECESSARY	48.00	48.00
2	FRONT N/S & O/S HEAD LAMP LOWER CLIP @\$6.00 (SN)	NECESSARY	12.00	12.00
2	FRONT N/S & O/S HEAD LAMP SIDE CLIP @\$3.00 (SN)	NECESSARY	6.00	6.00
1	SET BONNET INSULATOR CLIPS (SN)	NOT NECESSARY	52.00	-
1	SET WIPER GARNISH CLIPS (SN)	NOT NECESSARY	48.00	-
1	BATTERY (SN)	SERVICEABLE	180.00	-
1	COOLANT 6L (SN)	NOT NECESSARY	80.00	-
2	FRONT N/S & O/S FENDER INNER SHIELD CLIPS @\$24.00 (SN)	NECESSARY	48.00	48.00
2	FRONT N/S & O/S FENDER STICKERS (SN)	NOT NECESSARY	120.00	-
1	SEALANT (WINDSCREEN) (SN)	NECESSARY	50.00	50.00
1	SUNDRY (SN)	NECESSARY	50.00	20.00
			744.00	219.00
	<b><u>LABOUR</u></b>			
	TOWING FEE.		50.00	50.00
	TO CHECK FOR WIRING AND TO FOCUS HEAD LAMPS.		120.00	20.00
	TO DISMANTLE / REFIT THE INNER GARNISHES, INNER LININGS, INNER TRIMS, CUSHION SEAT, ETC TO FACILITATE REPAIRS.		180.00	50.00
	TO DISMANTLE AND REPLACE THE FRONT N/S UNDERCARRIAGE. }		250.00	150.00
	TO DISMANTLE AND REFIT THE FRONT O/S UNDERCARRIAGE AND CROSSMEMBER TO FACILITATE REPAIR. }		350.00	-
	TO DISMANTLE AND REPLACE THE FRONT WINDSCREEN.		120.00	100.00
	TO LABOUR CHARGE FOR DISMANTLE AND RENEW THE ACCIDENT DAMAGED PARTS. INCLUDING KNOCK-OUT, STRAIGHTEN, REPAIR, RESHAPE AND ADJUST OF THE FRONT O/S & N/S CHASSIS MEMBER, FRONT N/S WHEEL HOUSE ETC.		1,600.00	1,200.00
	TO PUTTY AND SPRAY PAINTING ON BONNET, BONNET GRILLE, FRONT BUMPER, FRONT N/S & O/S CHASSIS, FRONT N/S WHEEL HOUSE.		1,600.00	1,080.00

Report Ref No. CS/FCI18000597/K1td3e2



## LKK Auto Consultants Pte Ltd

51 Ubi Ave 1 #01-25 Paya Ubi Industrial Park, Singapore 408933

TEL: 6256 3561 FAX: 6256 4315

Reg. No: 199607198R GST Reg. No. 19-9607198-R

Page No.:4 of 4

Qty	Description of Parts	Condition	Estimate By Workshop (\$)	Our Adjusted (\$)
	TO APPLY RUSTPROOFING ON THE REPAIRED AND REPLACED PANELS.		250.00	50.00
			4,520.00	2,700.00
GRAND TOTAL			20,380.40	12,181.80
RECOMMENDED COST OF REPAIRS				12,181.80

Report Ref No. CS/FCI18000597/K1td3e2

KALVIN ANG WEI KUN

Automotive Assessor / Investigator

ADRIAN LING WAI PING

B.Eng,AMSOE,AMIRTE,AMSAE-A,M.MATAI

Licensed Appraiser

DISCLAIMER OF LIABILITY TO THIRD PARTIES:- This Report is made solely for the use and benefit of the Client named on the front page of this Report.

No liability of responsibility whatsoever, in contract or tort, is accepted to any third party who may rely on the Report wholly or in part. Any third party acting or relying on this Report, in whole or in part, does so at his or her own risk.