

REF: NS/INC18000 5A1/ST622

ASSIGNMENT

From: _____ Date: _____

Estimated Cost: _____

OD / TP / WS / TP RES / OD RES / EVA / INV / MV

To Inspect Vehicle No: _____

at Workshop m/s _____

of _____

Insured: GT 4929 GPolicy No. 5038126244 - 08 160917 - 150918Claims No. MT/09770M - 002

Sum Insured: _____

Excess: _____

(Client's Record)

Make of Veh: _____

(Policy Condition)

Remark: The veh had commenced its
repair at the time of inspection.

N/S	O/S

Bal. or Market Value: _____

IDAC Accident Rpt: _____ Consistent? : Yes or No

GIA / PR Seen: _____ Consistent? : Yes or No

Est. Repairs: _____ days Res.: Yes or No

Lum Sum: _____ % 3 Val.: Yes or No

CA / REV / REP. / 24 HRS

Date: _____

Person Contacted: _____

Vehicle: IN / OUT

Veh No: SH C 4740KYr Regn: 22/1/16Type: M.Car / M.Cycle / Bus / Van / Lorry / Taxi / Prime Mover /

Truck / Trailer or

Make: Toyota PriusC.C. 1799Colour Maroon

A/C: Insured / Std / NI / NA

Sp. Reading 160976

T/Radio: Insured / Std / NI / NA

Eng/No: _____

C/No: JTPKN 3648057 66860Gen. Cond: Good / Fair / Poor / BurntSteering: In order / Jammed / Leaked / Burnt orBrake: In order / Jammed / Leaked / Burnt orModi: NI / S/Rim / STD A/Rim orTyre Size: F: 195/65R15

R: _____

BS / DUN / EXNOVA / GY / FS / LIZA / MIC / OHTSU / PIR / SUM / I

TOYO / YOKO or fallen

Front

Rear

R/Bal. 6 mmR/Bal. 6 mmL/Bal. 6 mmL/Bal. 6 mmD.O.A. 8/1/18D.O.I. 9/1/18Survey held at SMRTDes. of Damages: Frt / Rear / O/S / N/S / UIC / Rooftop or

The UIC / Chassis frame / Body Structure affected due to collision.

Date / Time / Action / Instruction

SH C 4740K - NS/INC18000 5A1/ST622GT 4929 G20-12-2017 TAX/01/18/2018LikeNTUCPart by Part \$3336.64 (Red: 6823.76.67%)

RECEIVED

Date/Time, File Pass to?



Preli. Report



Final Report

Days Of Repair: 5Resurvey No. of Trip: 1

Survey Fee:

Transportation:

S + RS. SI

Photos

Others

TOTAL

Add Fee:



Site Insp (\$)



Interview (\$)



Tech. Invs (\$)



Weekend (\$)

2)

Report Format: TPLump Sum / Bal: (\$ 3336.64)16035195



National Assessment Centre Services

51 Ubi Ave 1 #01-25 Paya Ubi Industrial Park, Singapore 408933

TEL: 6841 0055 FAX: 6841 6315

Reg. No: 52983356E GST Reg. No. 20-0405911-H



NTUC INCOME INSURANCE CO-OPERATIVE LTD Ref: NS/INC18000591/Stb				
73 BRAS BASAH ROAD #05-01 NTUC TRADE UNION HOUSESINGAPORE 189556			Date: 10-01-2018	
Code: INC4				
1. Policy Particulars - THIRD PARTY CLAIM				
Insured Veh.	GT 4929G	Veh. Inspected	SHC 4740K	
Policy No.	5038126247-08	Coverage (\$)	0.00	
Claim No.		Excess (\$)	0.00	
Assign From		Assign Date	09/01/2018	
2. Vehicle Particulars & Condition				
Make & Model		c.c	0	
Engine No.	HIDDEN	Year of Reg.		
Chassis No.		Colour		
Odometer	-	Steering		
Brakes		Modification		
General				
3. Conditions of Tyres				
	Size	Make	Balance	
R/H Front Tyre			mm	
L/H Front Tyre			mm	
R/H Rear Tyre			mm	
L/H Rear Tyre			mm	
4. Description of Damages				
5. General Information				
Accident Date	08/01/2018	Inspection Date	09/01/2018	
Survey held at	SMRT AUTOMOTIVE SERVICES PTE LTD 60 WOODLANDS INDUSTRIAL PARK E4 SINGAPORE 757705			
5a. Remarks				
A)THE INSPECTION WAS CONDUCTED ON A"WITHOUT PREJUDICE" BASIS. B)IN ACCORDANCE TO YOUR INSTRUCTIONS, WE HAVE NOT AUTHORISED REPAIRS.				

eBaoTech

GeneralClaim

Hello, NAC_PAYA_UBI_800601

[Change Language](#)[Change Password](#)[Log Out](#)[My Desktop](#)[Notice of Loss](#)**Policy Query**

Policy No. Date of Accident

Vehicle No.(For Motor)

[SEARCH](#)

Select	Policy No.	Policyholder Name	Policyholder NRIC	Product	Cover Type	Vehicle No.	Insured Object	Commence Date	Expiry Date
<input type="radio"/>	5038126247-08	AV-IMPACT TECHNOLOGIES	52984082X	GCV	Third Party, Fire & Theft	GT4929G	GT4929G	16/09/2017	15/09/2018

[CONTINUE](#)

Enquire PARF/COE Rebate for Registered Vehicle

Vehicle Owner Particulars

Owner ID Type:	Company
Owner ID:	5369K

Vehicle Details

Vehicle No.:	SHC4740K
Vehicle to be Exported:	No
Intended De-registration Date:	10 Jan 2018
Vehicle Make:	TOYOTA
Vehicle Model:	PRIUS TAXI (SMRT)
Primary Colour:	Maroon
Manufacturing Year:	2015
Engine No.:	2ZR6558518
Chassis No.:	JTDKN36U805766860
Maximum Power Output:	100.0 kW (134 bhp)
Open Market Value:	\$29,508.00
Original Registration Date:	22 Jan 2016
First Registration Date:	22 Jan 2016
Transfer Count:	0
Actual ARF Paid:	\$5,000.00

Intended PARF Rebate Details

PARF Eligibility:	Yes
PARF Eligibility Expiry Date:	21 Jan 2024

PARF Rebate Amount: \$3,750.00

Intended COE Rebate Details

COE Expiry Date: 21 Jan 2024

COE Category: A - Car up to 1600cc & 97kW (130bhp)

COE Period(Years): 8

PQP Paid: \$45,307.00

COE Rebate Amount: \$34,147.00

Total Rebate Amount: \$37,897.00

Message

Please note that the 8-year COE for this vehicle cannot be further renewed. The vehicle must be de-registered upon COE expiry or when the vehicle reaches its statutory lifespan (if applicable), whichever is earlier.

The information contained herein is correct as at 10 Jan 2018

OK

TP Claims against NTUC Income: Follow-Through Survey

S/No	Income Reference	Claimant (Owner / Taxi Company)	Claimant Vehicle No.	Income Vehicle No.	Date of Accident
1	MT/0975403-002	SMRT TAXI PTE LTD	SHB 5086P	FBK 4667T	27/12/2017
2	MT/0977299-002	SMRT TAXI PTE LTD	SHB 192Z	SHC 6576E	11/01/2018
3	MT/0972718-002	COMFORT TRANSPORTATION	SHA 4630E	FBE 1449H	6/12/2017
4	MT/0976746-002	SMRT TAXI PTE LTD	SHF 200M	SHB 8676S	5/1/2018
5	MT/0977011-002	SMRT TAXI PTE LTD	SHC 4740K	GT 4929G	8/1/2018

SINGAPORE ACCIDENT STATEMENT

IMPORTANT NOTICE

1. Please report correctly the details of the accident to speed up the claims process.
2. This Form must be completed by the Policyholder and/or the Authorised Driver.
3. Information provided must be as truthful and accurate as possible. Any wilful misrepresentation or withholding of material facts may allow insurance companies to repudiate policy ability.
4. The issue and acceptance of this Form by insurance companies is not an admission of policy liability on the part of the insurance companies.
5. **Any false reporting may be referred to the Police for investigation.**
6. This report will be forwarded by the insurers of the insurers of the GIA Records Management Centre established by the General Insurance Association of Singapore(GIA) for archiving and that copies of this report will for a fee be made available upon application by interested parties.
7. By the lodgement of this report to the insurers, you hereby consent to the archiving of this report at the centre and to copies of the report being made available aforesaid.

ACCIDENT STATEMENT

Date Of Report	08/01/2018 13:11
Date Of Accident	08/01/2018 10:30
Exact Location Of Accident	TECK WHYE LANE
Country/State of Loss	SINGAPORE

DETAILS OF OWN VEHICLE

Vehicle Registration Number	SHC4740K
Insured/Policyholder	
Name Of Registered Owner	SMRT TAXIS PTE LTD
Co Reg No	198905369K
Email Address	NOEMAIL
Mobile Phone No	
Alternative Phone No	OFFICE-80000000

Vehicle Particulars

Manufacturer	TOYOTA
Model	PRIUS TAXI-1.8 (A)
Exact Purpose for which vehicle was being used at time of accident	HIRE AND REWARD
Are you claiming under your own insurance policy for repair to your vehicle?	NO
If No, Please state action to be taken	THIRD PARTY
Vehicle Category	TAXI

Insurance Company

Name of Insurance Company	FIRST CAPITAL INSURANCE LTD
Type Of Coverage	THIRD PARTY FIRE AND/OR THEFT
Fleet Policy	YES
Policy Number	D-17087562MFSH
Cover Note Number	

Driver

Name of Driver	NG WEI TECK COLLIN
NRIC No	S7046116A
Date Of Birth	30/12/1970
Occupation	OUTDOOR
Date Of Driving Pass	19/08/2011
Driving Experience	6 YEARS AND 4 MONTHS
Gender	MALE
Mobile Number	
Fax Number	
Contact Number	
EMail Address	NOEMAIL

Address	536 JELAPANG ROAD 19-20
Postcode	670536
Was driver an employee of the Insured's Company	NO
If No, Relationship of the Driver with the Insured	OTHER - HIRER
Vehicle Registration Number of Driver's Own Vehicle	- - -
Insurance Company of Driver's Own Vehicle	- - -

General Information of the Accident

Type Of Accident	COLLISION - MAJOR/MINOR RD
Weather Conditions	RAINING
Road Surface	WET

Other Information

Was any foreign vehicle involved in this accident?	NO
Number of vehicles involved in the accident	
Was any body injured in the Accident?	NO
Was any injured conveyed to hospital by ambulance?	NO
Was any other material or property damaged?	YES
I have been approached by unknown person(s) soliciting/offering accident claims assistance.	NO
Number of Passengers (Including Driver)	2
Passenger 1	NAME: : UNKNOWN GENDER: : FEMALE

Details of Police Action

Was the accident reported to the police?	NO
If Yes, Please state which Police Station	
Was notice of intended Prosecution given?	NO
If Yes, against whom?	

Circumstances of Accident

I WAS TRAVELLING STRAIGHT ALONG TECK WHYE LANE WITH A PASSENGER ON BOARD WHEN THE VEHICLE GT4929G SUDDENLY DASHED OUT OF THE CAR PARK EXIT AND COLLIDED ONTO THE RIGHT PORTION OF MY TAXI.

Attachment(s)

Are accident photos available for attachment?	YES
Was there any video captured by Car Camera?	YES
Remarks/ Reasons:	FILE TOO LARGE
Was there any audio recorded?	NO

DETAILS OF OTHER VEHICLE PROPERTY 1

Vehicle Registration Number	GT4929G
Vehicle Make/Model/Colour	
Details Of Properties	
Vehicle Category	GOODS VEHICLE
Name of Driver	GOH KIM CHUAN
NRIC/Passport Number	S1146405Z
Contact Number	
Address	
Postcode	
Insurance Company Name	

Nature Of Damage

No. Of Passenger (Including Driver)

SKETCH PLAN

IMPORTANT NOTICE

1. Please report correctly the details of the accident to speed up the claims process.
2. This Form must be completed by the Policyholder and/or the Authorised Driver.
3. Information provided must be as truthful and accurate as possible. Any wilful misrepresentation or withholding of material facts may allow insurance companies to repudiate policy liability.
4. The issue and acceptance of this Form by insurance companies is not an admission of policy liability on the part of the insurance companies.
5. Any false reporting may be referred to the Police for investigation.
6. The report will be forwarded by the insurers of the GIA Records Management Centre established by the General Insurance Association of Singapore (GIA) for archiving and that copies of this report will for a fee be made available upon application by interested parties.
7. By the lodgment of this report to the insurers, you hereby consent to the archiving of this report at the centre and to copies of the report being made available aforesaid.
8. **Consent under the Personal Data Protection Act (PDPA)**

I understand, acknowledge, agree and consent that:

- (a) My insurer, my workshop and the General Insurance Association of Singapore ("GIA") may/are permitted to collect, use, disclose and/or process my personal data/personal information set out in this (form) and any other personal information provided by me or possessed by my insurer (collectively the "Personal Information") and disclose and transfer such Personal Information to all insurer(s) who have insured vehicle(s) involved in this accident (all insurer(s) who have insured vehicle(s) involved in this accident shall be collectively referred to as the "Insurers"), the Insurers' lawyers/law firms, the Monetary Authority of Singapore and any relevant government agency/authority (such as the police), for the purpose(s) of :
 - (i) processing, handling and/or dealing with my claims including the settlement of the claims and any necessary investigations relating to the claims;
 - (ii) investigating the accident and/or my claims;
 - (iii) carrying out and/or dealing with my instructions or responding to any enquiries by me;
 - (iv) administering my claims (including the mailing of correspondence, statements, invoices, reports or notices to me, which could involve disclosure of certain personal data about me to bring about delivery of the same as well as on the external cover of envelopes/mail packages); and/or
 - (v) complying with applicable law in administering, processing, handling and/or dealing with my claims.(collectively the "Purposes")
- (b) all insurer(s) who have insured vehicle(s) involved in this accident and the Insurers' lawyers/law firms, may/are permitted to collect, use, disclose and/or process my Personal Information for one or more of the above Purposes; and
- (c) my Personal Information may/can be disclosed by any of the Insurers and/or GIA to their third party service providers or agents(including their lawyers/law firms), which may be sited outside of Singapore, for one or more of the above Purposes.
- (d) my Personal Information will also be collected and used to compile claims history for the purpose of fraud detection, investigation and management in present and all future claims.
- (e) the information so collected under (d) above may be shared / disclosed:
 - (i) to all insurers and/or any other third parties that assist in evaluating, investigating, controlling or managing fraud, regulators, law enforcement and government agencies as reasonably required for the purposes stated, or
 - (ii) for complying with requirements under any regulations, laws or court orders.



City

John 8/1/2018

Policyholder's Signature
Date & Time:

Driver's Signature
(If driver is not the policyholder)
Date & Time:

Reporting Centre Personnel's Signature
Name:
NRIC/FIN No.:

Sketch Plan Pg. 2

SKETCH PLAN

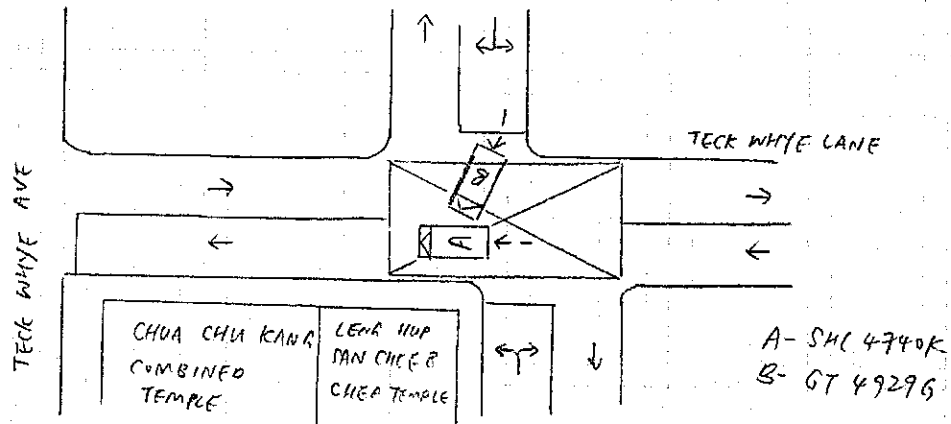

DESCRIBE CIRCUMSTANCES OF THE ACCIDENT

[illegible]

DECLARATION:

I/We declare the foregoing particulars are true in every respect.

Policyholder's Signature
Date & Time:

Driver's Signature
(If driver is not the policyholder)
Date & Time:

Reporting Centre Personnel's Signature
Name:
NRIC/FIN No.:

15-1-18 / 10:42
15-1-18 / 14:42

SMRT Accident Vehicle Repair Estimates

9-1-18 / 14:42

Section A - To be completed by claims Advisor/Duty officer at Accident Reporting Centre

Reg. No : SHC4740K
Ref. No : TAX/01/18/2041
Reg. Date : 22/01/2016
Vehicle Type : TAXI
Make : TOYOTA PRIUS
Model : PRIUS
Name of Driver : NG WEI TECK COLLIN
Type of Accident : HEAD TO SIDE
Date / Time of Accident : 08/01/2018 10:30:00 AM
Accident Reported Date / Time : 08/01/2018 12:00:00 AM
Surveyor is Required? : Yes
Survey by : Sebastian
Vehicle is Towed Back? : No
Towed Back Date/Time :
Replacement Vehicle issued? : No
Accident Repair Job Card No : 000024093979
Special Instruction to ARC, if any :
GT4929G NTUC P/P
Prepared Date : 08/01/2018 02:01:39 PM

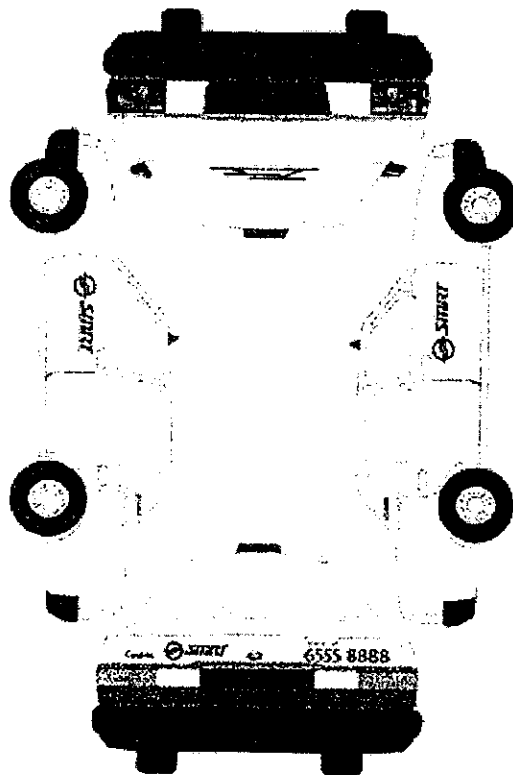

Recording Camera

☐ ☒

Radio Antenna

☐ ☒

1st witness

n

Date 9-1-18

2nd witness

Date

E 1/2 F
KM 160973

Vehicle to Wega Date In: 09/01	Towing:
Time In: 1700	Driver: HWR
Wega Job No: 010020	
Vehicle sent to SMRT Date In: 13/1/18	Towing:
Time In: 1000	Driver: JW
Received by (SMRT):	

QC 13/1/18 13. stop pass

Section B - To be Completed by Service Advisor, Accident Repair Centre

Chassis No : Mileage : 0
Work Shop : Repair Completed Date / Time :

Summary of Repair Estimates

	Quotation from ARC	Adjusted by Surveyor, if applicable
Total Labour Charges :	1,183.00	600.00
Total Spray Painting Charges :	1,692.00	900.00
Total Material Charges :	3,556.70	1,606.64
Other Charges :	1,185.00	230.00
TOTAL :	7,616.70	3,336.64
Lum Sum Total :	0.00	0.00
No. of Repair Days :	7.00	5.00 /
Prepared / Adjusted By :		SEBASTIAN (LKK)
Arc / Surveyor Sing Off Date :	08/01/2018 06:51:47 PM	09/01/2018 02:42:02 PM



Prepared / Adjusted Date :

Remarks :

Prepared Date : 08/01/2018 06:49:15 PM

Section C - To be Completed by Admin Assistant, Accident Repair Centre, Upon Completion of Repair

Quotation No : **QN-1807-0383** Invoice No :
Quotation Date : Invoice Date :
Invoice Amount : **1571** Prepared Date :

1606.64 /
600 /
+ 1130 /

3336.64 /

Sebastian
22/1/18

Section D - Details of Repair Estimates

Part 1 - Labour Works

Job Scope	Quotation from ARC	Adjusted by Surveyor, if applicable
TO REPAIR RH PORTION	1,183.00 ✓	600.00 ✓
Total Labour	1,183.00	600.00

Part 2 - Spray Painting & Panel Beating Related Works

Job Scope	Quotation from ARC	Adjusted by Surveyor, if applicable
TO RESPRAY FRONT DOOR RH	378.00 ✓	200.00 ✓
TO RESPRAY ROCKER PANEL MOULDING	180.00 ✓	100.00 ✓
TO RESPRAY REAR DOOR RH	378.00 ✓	200.00 ✓
TO RESPRAY REAR FENDER RH	378.00 ✓	200.00 ✓
TO REPSRAY REAR BUMPER	378.00 ✓	200.00 ✓
Total Spray Painting & Panel Beating	1,692.00	900.00

Part 3 - Other Costs - Accident and Accident Repair Related Expenses

Job Scope	Quotation from ARC	Adjusted by Surveyor, if applicable
TO CHECK WIRING AND SYSTEM FUNCTION	80.00	30.00 ✓
TO APPLY RUST-PROOFING ON AFFECTED AREA	100.00	40.00 ✓
TO TRANSFER DOOR MECHANISM	240.00	120.00 ✓
TO PROVIDE LABOUR & MATERIAL FOR SOLAR FILM (NET)	125.00	0.00
TO REMOVE & REFIT REAR QUARTER GLASS RH	120.00	0.00
TO REMOVE AND REFIT WIRE HARDESS	120.00	40.00 ✓
TO REMOVE / REFIT SEAT	120.00	0.00
TO TEST AND REFIX REVERSE SENSOR SYSTEM	120.00	0.00
TO REPLACE SUNDRY PARTS	100.00	0.00
TO WASH AND VACUUM	60.00	0.00
Total Other Costs	1,185.00	230.00

11875

Part 4 - Spare Parts / Material Usage

Part Number	Portion	Stock No	Part Name	Qty	List Price (\$)	Discount (%)	Final Price (\$)	ARC Recommended	Surveyor Approved	Photos Attached	
67001-47070		6505528	DOOR FRT/RH	✓ 1	894.40	25.00	670.80	Replace	Replace	No ✓	DT
			STICKER DECAL SMRT (DOOR)	✓ 1	60.00	0.00	60.00	Replace	Replace	No ✓	MEC
39030-47070			DOOR LOCK FRT/RH	X 1	575.80	25.00	431.85	Replace	Check	No X	NA
39210-74030			DOOR OUTER HANDLE FRT/RH	R 1	370.80	100.00	0.00	Replace	Repair	No R	
69217-74010			COVER, FRONT DOOR OUTSIDE HANDLE	✓ 1	14.10	25.00	10.57	Replace	Replace	No ✓	MS
39005-17170			CYLINDER SET, LOCK	X 1	236.10	10.00	212.49	Replace	Check	No X	
39205-17050			DOOR INNER HANDLE FRT/RH	X 0	84.70	25.00	0.00	Replace	Not given	No X	
35710-17120F			DOOR REGULATOR MOTOR FRONT RH	X 1	947.80	10.00	853.02	Replace	Check	No X	
39801-12070			DOOR REGULATOR SUB-ASSY, FRT/REAR RH	X 1	224.80	25.00	168.60	Replace	Check	No X	
5851-7900			MOULDING BODY, RH	R 1	673.60	100.00	0.00	Replace	Repair	No R	
7003-7080		6505486	DOOR RR/RH	L 1	954.50	25.00	715.87	Replace	Replace	No ✓	DT
8770-2031			HINGE LOWER RHR, DOOR	X 1	52.00	25.00	39.00	Replace	Check	No X	
8750-0121			HINGE UPPER RHR, DOOR	X 1	81.70	25.00	61.28	Replace	Check	No X	NA
8630-7031			CHECK ASSY, RR DOOR,	X 1	150.30	25.00	112.73	Replace	Check	No X	
1604-7090			FENDER RR/RH	R 1	766.80	100.00	0.00	Replace	Repair	No R	
	COMMO N		SMRT LOGO	✓ 1	7.80	0.00	7.80	Replace	Replace	No ✓	
			STICKER DECAL 6555 8888	✓ 1	21.60	0.00	21.60	Replace	Replace	No ✓	NA
2710-7130			QUARTER GLASS RR/RH	X 0	846.50	25.00	0.00	Replace	Not given	No X	
	COMMO N		SEALANT W/SCREEN	X 0	37.00	0.00	0.00	Replace	Not given	No X	NA
5637-7021		6505480	FENDER LINER RR/RH	X 0	141.30	25.00	0.00	Replace	Not given	No X	
2159-7905		6505548	BUMPER REAR	R 1	458.60	100.00	0.00	Replace	Repair	No R	
2575-7020		6505549	BUMPER SIDE RETAINER RR/RH	X 1	94.80	25.00	71.10	Replace	Check	No X	NA
			PIXEL STICKER	✓ 2	60.00 (120)	0.00	120.00	Replace	Replace	No ✓	MEC
TOTAL MATERIALS							3,556.71	1,606.64			
TOTAL MATERIALS(Discounted)							3,556.70	1,606.64			

Identified Spare Parts / Material Usage After Surveyor Signed off

Part Number	Portion	Part Name	Qty	List Price (\$)	Discount (%)	Final Price (\$)	ARC Check	Surveyor Check	LT Check
TOTAL SUPPLEMENTARY MATERIALS									

SMRT Accident Vehicle Repair Estimates

NTWC 6/17

Section A - To be completed by claims Advisor/Duty officer at Accident Reporting Centre

Reg. No : SHC4740K
Ref. No : TAX/01/18/2041
Reg. Date : 22/01/2016
Vehicle Type : TAXI
Make : TOYOTA PRIUS
Model : PRIUS
Name of Driver : NG WEI TECK COLLIN
Type of Accident : HEAD TO SIDE
Date / Time of Accident : 08/01/2018 10:30:00 AM
Accident Reported Date / Time : 08/01/2018 12:00:00 AM
Surveyor is Required? : Yes
Survey by :
Vehicle is Towed Back? : No
Towed Back Date/Time :
Replacement Vehicle issued? : No
Accident Repair Job Card No : 000024093979
Special Instruction to ARC, if any :
GT4929G
Prepared Date : 08/01/2018 02:01:39 PM

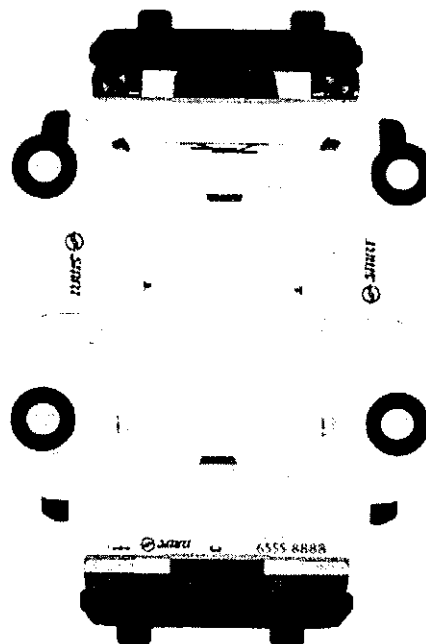

Sebastian.

9/1/18.

- Part by part repair.
- Question Mark Item Photo
- Photo Before Paint

90036121

sebastianyeap@lkkauto.com.

LKK Auto Consultants hence notify
the Repairer of the following:

- To resurvey before/after spray painting
- To display damaged part(s) during resurvey
- Parts prices are subject to confirmation
- Third party survey is on a "Without Prejudice" basis
- No illegal modification(s) is allowed
- Supplementary item(s) must be resurveyed and is subject to final approval from Insurance Company

Acknowledged by Repairer

Signature:

Date:

Section B - To be Completed by Service Advisor, Accident Repair Centre

Chassis No : Mileage : 0
Work Shop : Repair Completed Date / Time :

Summary of Repair Estimates

	Quotation from ARC	Adjusted by Surveyor, if applicable
Total Labour Charges :	1,183.00	0.00
Total Spray Painting Charges :	1,692.00	0.00
Total Material Charges :	6,100.40	6,100.40
Other Charges :	1,185.00	0.00
TOTAL :	10,160.40	0.00
Lum Sum Total :	0.00	0.00
No. of Repair Days :	7.00	0.00
Prepared / Adjusted By :		5 days
Arc / Surveyor Sing Off Date :	08/01/2018 06:51:47 PM	01/01/1900 12:00:00 AM



Prepared / Adjusted Date :

Remarks :

Prepared Date : 08/01/2018 06:49:15 PM

Section C - To be Completed by Admin Assistant, Accident Repair Centre, Upon Completion of Repair

Quotation No :	Invoice No :
Quotation Date :	Invoice Date :
Invoice Amount :	Prepared Date :

Section D - Details of Repair Estimates

Part 1 - Labour Works

Job Scope	Quotation from ARC	Adjusted by Surveyor, if applicable
TO REPAIR RH PORTION	1,183.00	0.00 600
Total Labour	1,183.00	0.00

Part 2 - Spray Painting & Panel Beating Related Works

Job Scope	Quotation from ARC	Adjusted by Surveyor, if applicable
TO RESPRAY FRONT DOOR RH	378.00	0.00 200
TO RESPRAY ROCKER PANEL MOULDING	180.00	0.00 100
TO RESPRAY REAR DOOR RH	378.00	0.00 200
TO RESPRAY REAR FENDER RH	378.00	0.00 200
TO REPSRAY REAR BUMPER	378.00	0.00 200
Total Spray Painting & Panel Beating	1,692.00	0.00

Part 3 - Other Costs - Accident and Accident Repair Related Expenses

Job Scope	Quotation from ARC	Adjusted by Surveyor, if applicable
TO CHECK WIRING AND SYSTEM FUNCTION	80.00	0.00 30
TO APPLY RUST-PROOFING ON AFFECTED AREA	100.00	0.00 40
TO TRANSFER DOOR MECHANISM	240.00	0.00 120
TO PROVIDE LABOUR & MATERIAL FOR SOLAR FILM (NET)	125.00	0.00 X
TO REMOVE & REFIT REAR QUARTER GLASS RH	120.00	0.00 X
TO REMOVE AND REFIT WIRE HARDESS	120.00	0.00 40
TO REMOVE / REFIT SEAT	120.00	0.00 X
TO TEST AND REFIX REVERSE SENSOR SYSTEM	120.00	0.00 X
TO REPLACE SUNDRY PARTS	100.00	0.00 X
TO WASH AND VACUUM	60.00	0.00 X
Total Other Costs	1,185.00	0.00

Part 4 - Spare Parts / Material Usage

Part Number	Portion	Stock No	Part Name	Qty	List Price (\$)	Discount (%)	Final Price (\$)	ARC Recommendation	Surveyor Approved	Photos Attached
37001-17070		6505528	DOOR FRT/RH	1	894.40	25.00	670.80	Replace	Replace ✓ DT	No
			STICKER DECAL SMRT (DOOR)	1	60.00	0.00	60.00	Replace	Replace ✓ MSC	No
39030-17070			DOOR LOCK FRT/RH	1	575.80	25.00	431.85	Replace	Replace ✓	No
39210-14030			DOOR OUTER HANDLE FRT/RH	1	370.80	25.00	278.10	Replace	Replace ✓ R	No
39217-14010			COVER, FRONT DOOR OUTSIDE HANDLE	1	14.10	25.00	10.57	Replace	Replace ✓ MS	No
39005-17170			CYLINDER SET, LOCK	1	236.10	10.00	212.49	Replace	Replace ✓	No
39205-17050			DOOR INNER HANDLE FRT/RH	1	84.70	25.00	63.52	Replace	Replace X	No
35710-17120F			DOOR REGULATOR MOTOR FRONT RH	1	947.80	10.00	853.02	Replace	Replace ✓	No
39801-32070			DOOR REGULATOR SUB-ASSY, FRT/REAR RH	1	224.80	25.00	168.60	Replace	Replace ✓	No
15851-17900			MOULDING BODY, RH	1	673.60	25.00	505.20	Replace	Replace ✓	No
37003-17080		6505486	DOOR RR/RH	1	954.50	25.00	715.87	Replace	Replace ✓ DT	No
38770-12031			HINGE LOWER RHR, DOOR	1	52.00	25.00	39.00	Replace	Replace ✓	No
38750-10121			HINGE UPPER RHR, DOOR	1	81.70	25.00	61.27	Replace	Replace ✓	No
38630-17031			CHECK ASSY, RR DOOR,	1	150.30	25.00	112.72	Replace	Replace ✓	No
11604-17090			FENDER RR/RH	1	766.80	25.00	575.10	Replace	Replace ✓ R	No
	COMMON		SMRT LOGO	1	7.80	0.00	7.80	Replace	Replace ✓ MSC	No
			STICKER DECAL 6555 8888	1	21.60	0.00	21.60	Replace	Replace ✓ MSC	No
2710-17130			QUARTER GLASS RR/RH	1	846.50	25.00	634.87	Replace	Replace X	No
	COMMON		SEALANT W/SCREEN	1	37.00	0.00	37.00	Replace	Replace X	No
5637-17021		6505480	FENDER LINER RR/RH	1	141.30	25.00	105.97	Replace	Replace X	No
2159-17905		6505548	BUMPER REAR	1	458.60	25.00	343.95	Replace	Replace ✓ R	No
2575-17020		6505549	BUMPER SIDE RETAINER RR/RH	1	94.80	25.00	71.10	Replace	Replace ✓	No
			PIXEL STICKER	2	60.00	0.00	120.00	Replace	Replace ✓ NRC	No
TOTAL MATERIALS								6,100.44	6,100.40	
TOTAL MATERIALS(Discounted)							6,100.40	6,100.40		

Added Spare Parts / Material Usage After Surveyor Signed off

Part Number	Portion	Part Name	Qty	List Price (\$)	Discount (%)	Final Price (\$)	ARC Check	Surveyor Check	LT Check
TOTAL SUPPLEMENTARY MATERIALS									

**National Assessment Centre Services**

51 Ubi Ave 1 #01-25 Paya Ubi Industrial Park, Singapore 408933

TEL: 6841 0055 FAX: 6841 6315

Reg. No: 52983356E GST Reg. No. 20-0405911-H



Thatcham describe

NTUC INCOME INSURANCE CO-OPERATIVE LTD Ref: NS/INC18000591/Stbe2				
73 BRAS BASAH ROAD #05-01 NTUC TRADE UNION HOUSESINGAPORE 189556			Date: 30-01-2018	
				
			Code: INC4	
1. Policy Particulars :- THIRD PARTY CLAIM				
Insured Veh.	GT 4929G	Veh. Inspected	SHC 4740K	
Policy No.	5038126247-08	Coverage (\$)	0.00	
Claim No.	MT/0977011-002	Excess (\$)	0.00	
Assign From		Assign Date	09/01/2018	
2. Vehicle Particulars & Condition				
Make & Model	TOYOTA PRIUS	c.c	1798	
Engine No.	HIDDEN	Year of Reg.	2016	
Chassis No.	JTDKN36U805766860	Colour	MAROON	
Odometer	160976	Steering	IN ORDER	
Brakes	IN ORDER	Modification	NIL	
General	FAIR			
3. Conditions of Tyres				
	Size	Make	Balance	
R/H Front Tyre	195/65 R15	FALKEN	6 mm	
L/H Front Tyre	195/65 R15	FALKEN	6 mm	
R/H Rear Tyre	195/65 R15	FALKEN	6 mm	
L/H Rear Tyre	195/65 R15	FALKEN	6 mm	
4. Description of Damages				
THE VEHICLE SUSTAINED DAMAGES AT THE O/S BODY. DAMAGES SEE DETAILS.				
5. General Information				
Accident Date	08/01/2018	Inspection Date	09/01/2018	
Survey held at	SMRT AUTOMOTIVE SERVICES PTE LTD 60 WOODLANDS INDUSTRIAL PARK E4 SINGAPORE 757705			
5a. Remarks				
A)THE INSPECTION WAS CONDUCTED ON A"WITHOUT PREJUDICE" BASIS. B)IN ACCORDANCE TO YOUR INSTRUCTIONS, WE HAVE NOT AUTHORISED REPAIRS.				
5b. Estimate Days of Repair				
ESTIMATED NORMAL PERIOD FOR REPAIR:		5 Working Days		

**National Assessment Centre Services**

51 Ubi Ave 1 #01-25 Paya Ubi Industrial Park, Singapore 408933

TEL: 6841 0055 FAX: 6841 6315

Reg. No: 52983356E GST Reg. No. 20-0405911-H



Page No.:1 of 2

ADJUSTMENT ON REPAIR COST FOR VEHICLE NO. SHC 4740K

Qty	Description of Parts	Condition	Estimate By Workshop (\$)	Our Adjusted (\$)
<u>REPLACEMENT OF PARTS</u>				
1	DOOR FRT / RH (DISC 25%)	DENTED	894.40	670.80
1	COVER, FRONT DOOR OUTSIDE HANDLE (DISC 25%)	MISSING	14.10	10.57
1	DOOR RR/RH (DISC 25%)	DENTED	954.50	715.87
1	STICKER DECAL SMRT (DOOR) (SN)	NECESSARY	60.00	60.00
1	SMRT LOGO (SN)	NECESSARY	7.80	7.80
1	STICKER DECAL 6555 8888 (SN)	NECESSARY	21.60	21.60
2	PIXEL STICKER @\$60.00 (SN)	NECESSARY	120.00	120.00
1	DOOR LOCK FRT/RH	NOT NECESSARY	575.80	-
1	CYLINDER SET, LOCK	NOT NECESSARY	236.10	-
1	DOOR INNER HANDLE FRT / RH	NOT NECESSARY	84.70	-
1	DOOR REGULATOR MOTOR FRONT RH	NOT NECESSARY	947.80	-
1	DOOR REGULATOR SUB-ASSY, FRT/REAR RH	NOT NECESSARY	224.80	-
1	HINGE LOWER RHR, DOOR	NOT NECESSARY	52.00	-
1	HINGE UPPER RHR, DOOR	NOT NECESSARY	81.70	-
1	CHECK ASSY, RR DOOR	NOT NECESSARY	150.30	-
1	QUARTER GLASS RR/RH	NOT NECESSARY	846.50	-
1	SEALANT W/SCREEN	NOT NECESSARY	37.00	-
1	FENDER LINER RR/RH	NOT NECESSARY	141.30	-
1	BUMPER SIDE RETAINER RR/RH	NOT NECESSARY	94.80	-
1	DOOR OUTER HANDLE FRT / RH	TO REPAIR	370.80	-
1	MOULDING BODY, RH	TO REPAIR	673.60	-
1	FENDER RR/RH	TO REPAIR	766.80	-
1	BUMPER REAR	TO REPAIR	458.60	-
			7,815.00	1,606.64
<u>LABOUR</u>				
THATCHAM STANDARD REPAIR TIME ON BODY WORKS.			2,108.00	790.00
THATCHAM TTS STANDARD SPRAY PAINTING COST AND LABOUR.			1,792.00	940.00
TO REPLACE SUNDRY PARTS.		NOT NECESSARY	100.00	-

Report Ref No. NS/INC18000591/Stbe2



National Assessment Centre Services

51 Ubi Ave 1 #01-25 Paya Ubi Industrial Park, Singapore 408933

TEL: 6841 0055 FAX: 6841 6315

Reg. No: 52983356E GST Reg. No. 20-0405911-H



Page No.:2 of 2

Qty	Description of Parts	Condition	Estimate By Workshop (\$)	Our Adjusted (\$)
	TO WASH AND VACUUM.	NOT NECESSARY	60.00	-
			4,060.00	1,730.00
GRAND TOTAL			11,875.00	3,336.64

RECOMMENDED COST OF REPAIRS (CONFIRMED)			3,336.64
-----------------------------------------	--	--	----------

Report Ref No. NS/INC18000591/Stbe2

YEANG WAI KEEN

Automotive Assessor

K.K.LAU CPT(RET)

BEng(Hons),B.Bus,MBA,PEng,PE,
MInstAEA,MASME,MIRTE

REGD Auto Consultant-SAE, Licensed Appraiser

DISCLAIMER OF LIABILITY TO THIRD PARTIES:- This Report is made solely for the use and benefit of the Client named on the front page of this Report.

No liability of responsibility whatsoever, in contract or tort, is accepted to any third party who may rely on the Report wholly or in part. Any third party acting or relying on this Report, in whole or in part, does so at his or her own risk.