

Surveyor:

REF: CS / LAW 18000556 / Grb02

Special Instruction:

US: \$36200.00

Third Parties:

Claimant:

Surveyor: PAR Automotive

Workshop: N-51 Automotive

From (Person): Chen Mei Juan of Yeo-Leung & Peh Date/Time: 05/01/2018

Estimated Cost: Bill to:

OD/TP Re-inspection / Evaluation

To Inspect Vehicle No: SJD 2017A Insured: SJS 1423M (M16)

at Workshop m/s N-51 Automotive Tel: 68420051

of 2 Kaki Bukit Ave 2 #01-17

Policy No: Claim No: AP/DN/46/2017EL0004

Sum Insured: Excess:

Make of Veh: D.O.A. 16-04-2016

(Client's Record)

10.01.2018 (Wednesday) @ 11am

H.O.D. Endorsement/Date:

Date/Time: Person Contacted: Vehicle IN / OUT

Date/Time: Confirmed with Final Fig days (Red \$ / %; Original 26 days)

Date/Time: Submit Final Fig 24k, 14 days (Red \$ 1200 / 33 %; Original 26 days)

Date/Time	Action/Instruction
	15 Elias Green #02-03 Sipore 519960 (Mr. Syed - 94380692)
	SJD 2017A - NA / 0116006971 / Y
	SJS 1423M - CS / LAW 18000556 / Yeo-Leung & Peh
	DA: 160416
	DA: 070610

Para(1) : Parts found not replaced (To highlight R or UB, LR, Etc)

Para(2) : Comments on consistency of damages (Parts Not Consistent : NC)

Para(3) : Nett Value

Market Value :

Salvage Value :

Nett Value :

Inspected/
Evaluated by:

Fee Charged:

Date:

Basic & Add

Transport

Photos

Others

Total

170 + 390

50

154

80

827

1) Date/Time File Pass to

3) Date/Time File Pass to

5) Date/Time File Pass to

2) Date/Time

4) Date/Time

6) Date/Time

File Return to

File Return to

File Return to

REF:

ASSIGNMENT

(C-2018)

From: _____ Date: _____

Estimated Cost: _____

OD / TP / WS / TP RES / OD RES / EVA / INV / MV

To Inspect Vehicle No: _____

at Workshop m/s _____

of _____

Insured: _____

Policy No. _____

Claims No. _____

Sum Insured: _____

Excess: _____

(Client's Record)

Make of Veh: _____

(Policy Condition)

Remark: The veh had commenced its
repair at the time of inspection.

<input checked="" type="checkbox"/>	<input checked="" type="checkbox"/>
N/S	O/S
<input checked="" type="checkbox"/>	<input checked="" type="checkbox"/>

Bal. or Market Value: _____

IDAC Accident Rpt: _____ Consistent?: Yes or No

GIA / PR Seen: _____ Consistent?: Yes or No

Est. Repairs: 14 days Res.: Yes or NoLum Sum: 20 % 3 Val.: Yes or No

CA / REV / REP. / 24 HRS

Vehicle: IN / OUT

Date: _____ Person Contacted: _____

Veh No: SJD 2017AVr Page: 13 Mar 2008Type: M.Car / M.Cycle / Bus / Van / Lorry / Taxi / Prime Mover /

Truck / Trailer or

Make: Mit lancerNo: 1499Colour: Grey

A.C: Insured / Std / NI / NA

Sp. Reading: 329/32

T.Radio: Insured / Std / NI / NA

Eng/No: _____

C/No: JM Y SRC Y 2A

BU 004691

Gen. Cond: Good / Fair / Poor / BurntSteering: In order / Jammed / Leaked / Burnt orBrake: In order / Jammed / Leaked / Burnt orModi: Nil / S/Rim / STD A/Rim orTyre Size: F: 2.5/60 R16R: 11

BS / DUN / EXNOVA / GY / FS / LIZA / MIC / OHTSU / PIR / SUMI /

TOYO / YOKO or

MAXXIS

Front

Rear

R/Bal. 5 mmR/Bal. 5 mmL/Bal. 5 mmL/Bal. 5 mm

D.O.A. _____

D.O.I. 10-01-18Survey held at 15 Elias Green.11:30 AMDes. of Damages: Front / Rear / O/S / N/S / U/C / Rooftop or

The U/C / Chassis frame / Body Structure affected due to collision.

Date / Time Action / Instruction

Date/Time. File Pass to:

☐

Preli. Report

1:

☐

Final Report

Date/Time. File Return to:

2:

Days Of Repair: _____

Resurvey No. of Trip: _____

Survey Fee: _____

Transportation _____

Photos _____

Others _____

Add Fee:

☐

Site Insp. \$

☐

Interview \$

☐

Tech. Insp. \$

☐

Weekend \$

Report Format: _____

Lump Sum / I.B./ \$

TOTAL

2/3/2018



LKK Auto Consultants Pte Ltd

51 Ubi Ave 1 #01-25 Paya Ubi Industrial Park, Singapore 408933

TEL: 6256 3561 FAX: 6256 4315

Reg. No: 199607198R GST Reg. No. 19-9607198-R

Affiliated to Federation Internationale Des Experts En Automobile

YEO-LEONG & PEH LLC

Ref : CS/LAW18000556/rb

10 SHENTON WAY
9th FLOOR MAS BUILDING SINGAPORE 079117

Date : 09-01-2018



Code : L024

1. Policy Particulars :- THIRD PARTY CLAIM (RESURVEY INSPECTION)

Insured Veh.	SJS 1423M	Veh. Inspected	SJD 2017A
Policy No.		Coverage (\$)	0.00
Claim No.		Excess (\$)	0.00
Assign From	CHEN MEI JUAN	Assign Date	05/01/2018

2. Vehicle Particulars & Condition

Make & Model	c.c	0
Engine No.	HIDDEN	Year of Reg.
Chassis No.		Colour
Odometer	-	Steering
Brakes		Modification
General		

3. Conditions of Tyres

	Size	Make	Balance
R/H Front Tyre			mm
L/H Front Tyre			mm
R/H Rear Tyre			mm
L/H Rear Tyre			mm

4. Description of Damages

--	--

5. General Information

Accident Date	16/04/2016	Inspection Date	09/01/2018
Survey held at	N-51 AUTOMOTIVE PL 2 KAKI BUKIT AVE 2 #01-17 KAKI BUKIT AUTOHUB SINGAPORE 417921		

5a. Remarks

A)THE INSPECTION WAS CONDUCTED ON A"WITHOUT PREJUDICE" BASIS. B)IN ACCORDANCE TO YOUR INSTRUCTIONS, WE HAVE NOT AUTHORISED REPAIRS.
--

Catherine Chong (LKK Auto)

From: Chen MeiJuan <meijuan@yjp.com.sg>
Sent: Friday, 5 January, 2018 10:07 AM
To: assignments
Subject: Re-inspection of SJD 2017A

Importance: High

Dear LKK,

We act for ECICS Ltd and have been instructed to appoint LKK Auto Consultants Pte Ltd to conduct a re-inspection on motorcar no. SJD 2017A.

The solicitors acting for SJD 2017A have proposed that the re-inspection be held on **10 January 2018 at 11 am sharp** at 15 Elias Green, #02-03, Singapore 519960. The person to contact is Mr Syed Salim Bin Ahmad at 94380692.

Kindly let us have your acknowledgement. We shall forward the Plaintiff's survey report in coloured copy to you once we have received the same. Thank you.

Regards,

Chen Meijuan
Paralegal



Yeo-Leong & Peh LLC

10 Shenton Way 9th floor MAS Building Singapore 079117

DID • (65) 6828 2796

Fax • (65) 6820 6828

Email • meijuan@yjp.com.sg

www.yjp.com.sg

This email and attachments (if any) are confidential and intended solely for the person(s) named. The contents of this message may be privileged solicitor-client communication and are for the use of the intended recipient(s) only. If you are not the intended recipient, please delete this message and notify the sender immediately. Any unauthorised use, disclosure, copying or distribution of any information contained herein is prohibited and may be unlawful. Any opinion, views and/or other information expressed in this message are those of the individual sender and do not necessarily reflect the views of the corporation. The contents of this message that do not relate to the official business of the corporation shall not be understood as being given or endorsed by the corporation. The recipient should also check this message and any attachments for the presence of viruses. The corporation accepts no liability for any loss or damage caused by any virus transmitted by this message.

PAR Automotive Consultancy

Thomson Rd Post Office PO Box 029 Singapore 915701. Tel : 645 31173, Fax : 645 36131.

Regn. No: 52986974L

Report No: 0451-16-N51

31 October 2016

ACCIDENT VEHICLE SURVEY REPORT

Syed Salim Bin Ahmad Almahshor
15 Elias Green #02-03
Singapore 519966

VEHICLE INFORMATION:

Vehicle Reg No.:	SJD2017A	Odometer:	268194km
Make & Model:	Mitsubishi Lancer 1.5 A	Colour:	Black
Chassis number:	JMYSRCY2A8U004691	Date of accident:	16/04/2016
Year of Regn.:	13/03/2008	Date inspected:	21/04/2016
Repairer at:	N-51 Automotive Pte Ltd 2 Kaki Bukit Ave 2 #01-18 Kaki Bukit Auto Hub Singapore 417921		

STATIC CHECKS, where applicable:

Steering :	serviceable
Footbrake :	serviceable
Handbrake :	serviceable
Paintwork :	Good
General condition :	Good

TIRE CONDITION:

	<u>LH / Make</u>	<u>RH / Make</u>	<u>Size</u>
Front:	5mm/Maxxis	5mm/Maxxis	205/60R16
Rear:	5mm/Maxxis	5mm/Maxxis	205/60R16

POINT OF IMPACT AND DAMAGE, where applicable:

Impact on the rear and front portion.
Please see details as described in the Annex for parts and labour.

REMARKS:

We have inspected the above-mentioned vehicle on a "Without Prejudice" basis.

Parts and Labour Assessment

PARTS

	Description of part	Qty	Condition	Repairer's estimate	Our adjustment
1	AIRCON AIR GUIDE L/R	2	warped	70.00	70.00
	AIRCON CONDENSER	1	bent	1,054.60	1,054.60
	AIRCON COOLING PIPE	1	reuse	186.00	0.00
	AIRCON DISCHARGE PIPE	1	reuse	179.00	0.00
	AIRCON OUTSIDE TEMPERATURE SENSOR	1	reuse	63.00	0.00
	AIRCON SUCTION PIPE	1	reuse	140.00	0.00
	EXHAUST FRONT PIPE	1	bent	168.00	168.00
	EXHAUST FRONT PIPE GASKET	1	necessary	12.00	12.00
	EXHAUST LAMBDA SENSOR	1	shorted	404.00	404.00
	EXHAUST MID PIPE	1	bent	1,326.00	1,326.00
	EXHAUST MID PIPE GASKET	1	necessary	24.00	24.00
	EXHAUST MID PIPE RUBBER MOUNTING	1	distorted	14.00	14.00
	FRONT AIR DUCT	1	warped	110.00	110.00
	FRONT AIR DUCT CLIPS	2	necessary	13.00	13.00
	FRONT AIR DUCT HOSE	1	reuse	105.00	0.00
	FRONT BONNET	1	buckled	618.00	618.00
	FRONT BONNET CABLE	1	reuse	38.00	0.00
	FRONT BONNET HINGES L/R	2	bent	96.00	96.00
	FRONT BONNET MECHANISM LOCK	1	bent	48.00	48.00
	FRONT BONNET NOZZLE L/R	2	reuse	32.00	0.00
	FRONT BONNET RUBBER GUIDE STOPPER L/R	4	deformed	48.00	48.00
	FRONT BONNET STAND	1	reuse	20.00	0.00
	FRONT BONNET STAND HOLDER CLIPS	1	reuse	6.50	0.00
	FRONT BONNET WEATHERSTRIP	1	deformed	38.00	38.00
	FRONT BRACE PANEL	1	bent	267.00	267.00
	FRONT BUMPER	1	squashed	810.00	810.00
	FRONT BUMPER FOGLAMP GARNISH L/R	2	warped	72.00	72.00
	FRONT BUMPER FOGLAMP L/R	2	fractured	886.00	886.00
	FRONT BUMPER LOWER CENTER GRILLE	1	warped	73.00	73.00
	FRONT BUMPER LOWER CENTER GRILLE COVER	1	warped	87.00	87.00
	FRONT BUMPER LOWER UNDER COVER	1	fractured	150.00	150.00
	FRONT BUMPER REINFORCEMENT	1	bent	301.00	301.00
	FRONT BUMPER SIDE RETAINER L/R	2	necessary	60.00	60.00
	FRONT BUMPER TOP BEAM	1	bent	76.00	76.00
	FRONT BUMPER TOP RUBBER SEAL	1	deformed	27.00	27.00
	FRONT BUMPER TOW HOOK COVER	1	warped	15.00	15.00
	FRONT CHASSIS FRAME AIRBAG IMPACT SENSOR L/R	2	activated	532.00	532.00
	FRONT CHASSIS FRAME L/R	2	L-bent	1,936.00	X 968.00 Repair
	FRONT DASHBOARD AIRCON AIR GRILLE 'CENTER'	1	reuse	84.00	0.00
	FRONT DASHBOARD AIRCON AIR GRILLE L/R	2	reuse	232.00	0.00
	FRONT DASHBOARD ASSY	1	necessary	996.00	996.00
	FRONT DASHBOARD INNER AIRBAG CONTROL UNIT	1	shorted	964.00	964.00

PAR Automotive Consultancy

Annex A: Page 2
Report No: 0451-16-N51-SJD2017A

FRONT DASHBOARD INNER SUPPORT FRAME	1	reuse	743.00	0.00
FRONT DASHBOARD LH CONSOLE BOX	1	reuse	255.00	0.00
FRONT DASHBOARD LH PASSENGER AIRBAG	1	activated	2,067.00	2,067.00
FRONT DASHBOARD RH DRIVER AIRBAG	1	activated	1,271.00	1,271.00
FRONT ENGINE MOUNTING	1	distorted	109.00	109.00
FRONT FENDER BRACKET L/R	2	bent	36.00	36.00
FRONT FENDER INNER PANEL L/R	2	repair	1,936.00	0.00
FRONT FENDER INNER SHIELD 'VERTICAL CLIPS L/R	6	necessary	39.00	39.00
FRONT FENDER INNER SHIELD 'VERTICAL L/R	2	deformed	30.00	30.00
FRONT FENDER INNER SHIELD L/R	2	fractured	206.00	206.00
FRONT FENDER L/R	2	buckled	992.00	992.00
FRONT FENDER QUARTER GARNISH CLIPS L/R	4	necessary	26.00	26.00
FRONT FENDER QUARTER GARNISH L/R	2	deformed	40.00	40.00
FRONT FENDER SIGNAL LAMP L/R	2	fractured	76.00	76.00
FRONT GRILLE	1	broken	247.00	247.00
FRONT GRILLE 'LOGO' EMBLEM	1	necessary	60.00	60.00
FRONT GRILLE CLIPS	6	necessary	39.00	39.00
FRONT HEADLAMP BACK COVER L/R	2	reuse	36.00	0.00
FRONT HEADLAMP CLIPS L/R	4	necessary	26.00	26.00
FRONT HEADLAMP L/R	2	broken	1,232.00	1,232.00
FRONT LH PASSENGER SEAT SAFETY BELT	1	jammed	631.00	631.00
FRONT RH DOOR	1	repair	900.00	0.00
FRONT RH DOOR BLACK FRAME STICKER 'VERTICAL'	1	reuse	29.00	0.00
FRONT RH DOOR GLASS OUTER CHROME MOULDING	1	reuse	178.00	0.00
FRONT RH DOOR OUTER KEY LOCK	1	reuse	75.00	0.00
FRONT RH DOOR OUTER LOCK HANDLE	1	reuse	262.00	0.00
FRONT RH DOOR OUTER LOCK HANDLE COVER	1	reuse	21.00	0.00
FRONT RH DOOR SIDE MIRROR	1	reuse	277.00	0.00
FRONT RH DOOR SIDE MIRROR COVER	1	reuse	118.00	0.00
FRONT RH DOOR SIDE MIRROR INNER GARNISH	1	reuse	137.00	0.00
FRONT RH DOOR SIDE MIRROR INNER GARNISH CLIPS	2	reuse	13.00	0.00
FRONT RH DRIVER SEAT SAFETY BELT	1	jammed	631.00	631.00
FRONT SUPPORT PANEL	1	bent	595.00	595.00
FRONT SUPPORT PANEL TOP GARNISH	1	warped	74.00	74.00
FRONT SUSPENSION RH ABS SENSOR	1	shorted	380.00	X 380.00
FRONT SUSPENSION RH KNUCKLE ARM	1	distorted	308.00	X 308.00
FRONT SUSPENSION RH KNUCKLE ARM BEARING	1	dislodged	139.00	X 139.00
FRONT SUSPENSION RH LOWER ARM	1	bent	292.00	X 292.00
FRONT SUSPENSION RH POWER STEERING RACK END	1	reuse	125.00	0.00
FRONT SUSPENSION RH SHOCK ABSORBER	1	bent	401.00	X 401.00
FRONT SUSPENSION RH SHOCK ABSORBER TOP MOUNTING	1	necessary	110.00	X 110.00
FRONT SUSPENSION RH STABILIZER BAR LINK	1	bent	113.00	X 113.00
HORN	2	distortion	152.00	152.00
RADIATOR (AUTO)	1	crushed/bent	1,084.00	1,084.00
RADIATOR FAN BLADE	1	crushed/warped	55.00	55.00
RADIATOR FAN COWLING	1	crushed/distorted	222.00	222.00

RADIATOR FAN MOTOR	1	shorted	346.00	346.00
RADIATOR LOWER HOSE	1	deformed	65.00	65.00
RADIATOR LOWER RUBBER BUSH L/R	2	distorted	24.00	24.00
RADIATOR NECK	1	reuse <i>NN</i>	75.00	0.00
RADIATOR NECK HOSE	1	deformed	36.00	36.00
RADIATOR SPARE TANK	1	reuse	50.00	0.00
RADIATOR SPARE TANK HOSE	1	reuse <i>NN</i>	48.00	0.00
RADIATOR TOP HOSE	1	deformed	32.00	32.00
RADIATOR TOP RUBBER BUSH L/R	2	distorted	32.00	32.00
REAR BOOTLID	1	buckled	558.00	558.00
REAR BOOTLID 'C&C' EMBLEM	1	necessary	42.00	42.00
REAR BOOTLID 'LANCER EX' EMBLEM	1	necessary	39.00	39.00
REAR BOOTLID 'LOGO' EMBLEM	1	necessary	42.00	42.00
REAR BOOTLID 'MIVEC' EMBLEM	1	necessary	41.00	41.00
REAR BOOTLID 3RD BRAKE LAMP	1	fractured	323.00	323.00
REAR BOOTLID DAMPER L/R	2	bent	24.00	24.00
REAR BOOTLID HINGES L/R	2	bent	144.00	144.00
REAR BOOTLID INNER UPHOLSTERY TRIM	1	deformed	202.00	202.00
REAR BOOTLID MECHANISM LOCK	1	bent	58.00	58.00
REAR BOOTLID OUTER LOCK HANDLE SWITCH	1	fractured	52.00	52.00
REAR BOOTLID REFLECTOR LAMP CLIPS L/R	4	necessary	26.00	26.00
REAR BOOTLID REFLECTOR LAMP L/R	2	fractured	350.00	350.00
REAR BOOTLID RUBBER GUIDE STOPPER L/R	2	deformed	24.00	24.00
REAR BOOTLID WEATHERSTRIP	1	deformed	160.00	160.00
REAR BUMPER	1	squashed	731.00	731.00
REAR BUMPER INNER SIDE SHIELD CLIPS L/R	8	necessary	52.00	52.00
REAR BUMPER INNER SIDE SHIELD L/R	2	reuse <i>NN</i>	46.00	0.00
REAR BUMPER NUMBER PLATE LAMP L/R	2	fractured	96.00	96.00
REAR BUMPER REFLECTOR L/R	2	fractured	67.20	67.20
REAR BUMPER REINFORCEMENT	1	bent	191.40	191.40
REAR BUMPER SIDE RETAINER L/R	2	necessary	48.00	48.00
REAR BUMPER TOW HOOK COVER	1	warped	20.00	20.00
REAR CHASSIS FRAME L/R	2	L-bent	1,328.00	664.00
REAR DOOR PILLAR PANEL INNER GARNISH CLIPS L/R	12	necessary	78.00	78.00
REAR DOOR PILLAR PANEL INNER GARNISH L/R	2	reuse <i>NN</i>	206.00	0.00
REAR END PANEL	1	buckled	407.00	407.00
RR END PANEL BOOTLID ANTENNA SENSOR WITH BUZZER	1	shorted	142.00	142.00
REAR END PANEL INNER TOP GARNISH	1	fractured	147.00	147.00
REAR END PANEL INNER TOP GARNISH CLIPS	4	necessary	26.00	26.00
REAR END PANEL LOCK STRIKER	1	bent	20.00	20.00
REAR ENGINE MOUNTING	1	distorted	153.00	153.00
REAR EXHAUST ALUMINIUM HEAT SHIELD	1	deformed	72.00	72.00
REAR EXHAUST GASKET	1	necessary	20.00	20.00
REAR EXHAUST RUBBER MOUNTING	3	distorted	36.00	36.00
REAR EXHAUST SILENCER BOX	1	bent	363.00	363.00
REAR LH FENDER	1	buckled	624.00	624.00

Repair

Repair

PAR Automotive Consultancy

Annex A: Page 4
Report No: 0451-16-N51-SJD2017A

REAR LH FENDER INNER AIR VENT	1	reuse	38.00	0.00
REAR LH FENDER INNER UPHOLSTERY TRIM	1	deformed	202.00	202.00
REAR LH FENDER PETROL LID COVER	1	reuse	76.00	0.00
REAR LH FENDER PETROL LID MECHANISM LOCK	1	reuse	38.00	0.00
REAR RH DOOR BLACK FRAME STICKER 'VERTICAL'	1	reuse	29.00	0.00
REAR RH DOOR GLASS OUTER CHROME MOULDING	1	reuse	102.00	0.00
REAR RH DOOR OUTER LOCK HANDLE	1	reuse	67.00	0.00
REAR RH DOOR OUTER LOCK HANDLE COVER	1	reuse	13.00	0.00
REAR RH FENDER	1	repair	624.00	0.00
REAR RH FENDER INNER UPHOLSTERY TRIM	1	deformed	202.00	202.00
REAR SUSPENSION RH ABS SENSOR	1	shorted	380.00	380.00
REAR SUSPENSION RH LOWER ARM	1	bent	121.00	121.00
REAR SUSPENSION RH SHOCK ABSORBER	1	bent	194.00	194.00
REAR SUSPENSION RH THRUS ARM	1	bent	73.00	73.00
REAR SUSPENSION RH TRAILING ARM	1	bent	420.00	420.00
REAR SUSPENSION RH UPPER ARM	1	bent	110.00	110.00
REAR SUSPENSION RH WHEEL BEARING	1	dislodged	413.00	413.00
REAR TAILLAMP CLIPS L/R	8	necessary	52.00	52.00
REAR TAILLAMP INNER PANEL L/R	2	buckled	152.00	152.00
REAR TAILLAMP L/R	2	fractured	548.00	548.00
REAR WINDSCREEN MOULDING	1	necessary	28.00	28.00
SPARE TYRE PANEL	1	buckled	472.00	472.00
SPARE TYRE PANEL INNER TOP CARDBOARD	1	fractured	160.00	160.00
SPARE TYRE RETAINER LOCK	1	bent	38.00	38.00
SPARE TYRE SIDE PANEL L/R	2	repair	352.00	0.00
WASHER TANK	1	deformed	74.00	74.00
WASHER TANK CAP	1	deformed	8.00	8.00
WASHER TANK MOTOR	1	shorted	128.00	128.00
WASHER TANK NECK	1	deformed	19.00	19.00

Percentage discount 10% and 10%

Subtotal before discount S\$ 41,968.70 S\$ 32,382.20
S\$ 4,196.87 S\$ 3,238.22
Sub-total 1 S\$ 37,771.83 S\$ 29,143.98

26672.20
24004.91

PAR Automotive Consultancy

Annex A: Page 5
Report No: 0451-16-N51-SJD2017A

FRONT BUMPER CLIPS - SET
FRONT BUMPER FOGLAMP BULB L/R
FRONT BUMPER NUMBER PLATE
FRONT BUMPER NUMBER PLATE HOLDER
FRONT FENDER INNER PANEL INSULATOR MAT L/R
FRONT FENDER INNER SHIELD CLIPS L/R - SET
FRONT FENDER INSULATOR SOUND MAT L/R
FRONT HEADLAMP 'HIGH' BEAM BULB L/R
FRONT HEADLAMP 'LOW' BEAM BULB L/R
FRONT HEADLAMP 'PARKING' BULB L/R
FRONT HEADLAMP 'SIGNAL' BULB L/R
FRONT SUPPORT PANEL TOP GARNISH CLIPS - SET
FRONT WHEEL RH 16" SPORT RIM
FRONT WHEEL RH 205/60R16 92V TYRE
RADIATOR COOLANT - BOT
REAR BOOTLID INNER UPHOLSTERY TRIM CLIPS - SET
REAR BUMPER CLIPS - SET
REAR BUMPER NUMBER PLATE
REAR BUMPER NUMBER PLATE HOLDER
REAR BUMPER NUMBER PLATE LAMP BULB L/R
REAR BUMPER REVERSE SENSOR - SET
REAR LH FENDER INNER UPHOLSTERY TRIM CLIPS - SET
REAR LH FENDER INSULATOR SOUND MAT
REAR RH FENDER INNER UPHOLSTERY TRIM CLIPS - SET
REAR RH FENDER INSULATOR SOUND MAT
REAR TAILLAMP 'BRAKE' BULB L/R
REAR TAILLAMP 'SIGNAL' BULB L/R
REAR WHEEL RH 16" SPORT RIM
REAR WHEEL RH 205/60R16 92V TYRE
REAR WINDSCREEN SEALANT
SPARE TYRE
SPARE TYRE PANEL INNER BRAKE DOWN SIGN
SPARE TYRE PANEL INNER JACKING TOOL
SPARE TYRE PANEL INSULATOR MAT

1	necessary	30.00	30.00
2	fused	80.00	80.00 40
1	bent	25.00	25.00 10
1	bent	50.00	50.00 30
2	na NN	560.00	0.00
2	necessary	60.00	60.00 40
2	na NN	760.00	0.00
2	fused	80.00	80.00 40
2	fused	80.00	80.00 40
2	na NN	20.00	0.00
2	fused	30.00	30.00 10
1	necessary	30.00	30.00
1	abraded	580.00	X 580.00 NN
1	abraded	380.00	X 380.00 NN
1	necessary	80.00	80.00 40
1	necessary	30.00	30.00 20
1	necessary	30.00	30.00
1	bent	25.00	25.00 10
1	bent	50.00	50.00 30
2	fractured	20.00	20.00
1	shorted	350.00	350.00 220
1	necessary	30.00	30.00
1	necessary	380.00	X 380.00 NN
1	necessary	30.00	30.00
1	necessary	380.00	X 380.00 NN
2	fused	24.00	24.00
2	fused	24.00	24.00
1	abraded	580.00	X 580.00 NN
1	abraded	380.00	X 380.00 NN
1	necessary	100.00	X 100.00 NN
1	reuse	280.00	0.00
1	reuse NN	150.00	0.00
1	reuse	180.00	0.00
1	necessary	350.00	350.00 150
Subtotal before discount		S\$ 6,238.00	S\$ 4,288.00
Sub-total 2		S\$ 6,238.00	S\$ 4,288.00
Parts-total		S\$ 44,009.83	S\$ 33,431.98

868

PAR Automotive Consultancy

Annex A: Page 6
Report No: 0451-16-N51-SJD2017A

LABOUR

To remove, change air con parts, vacuums, refill air con gas.	180.00	150.00 100
To remove, change air bag, air-bag sensor, air-bag wire and resetting system.	800.00	800.00 250
To remove, reinstall electrical wiring harness, check lighting, resetting headlamp focussing and rewire for parking sensor.	180.00	140.00 40
To remove, reinstall windscreen. (to FR)	150.00	X 120.00 NN
To remove, reinstall window glass. (to FR)	120.00	0.00
To remove, change front suspension parts, absorber, lower arm, knuckle arm, wheel bearing, bearing hub, drive shaft, anti-roll bar, top-arm and steering rack and pinion.	550.00	X 450.00 }
To remove, change rear suspension parts, axle carriage, absorber, lower arm, top arm, trailing arm, knuckle arm, wheel bearing, bearing hub and etc.	500.00	X 450.00 NN
To road test driving, check and resetting wheel alignments system.	180.00	180.00 60
To remove, reinstall petrol tank. (to FR)	80.00	X 60.00 NN
To remove, reinstall roof top trim upholstery, cushion seat, trim garnish, trim liner carpet. (to FR)	140.00	120.00 60
To transfer door glass, regulator gear, motor, railing, channel, trim board, mechanism lock and handle.	160.00	0.00
To remove, change dashboard fascia and transfer where necessary.	450.00	200.00 /
To re-spray painting on the rear bootlid, rear end panel, rear fender (L/R), spare tyre panel, rear bumper, rear doors (L/R), and roof top panel.	2,000.00	1,600.00 1200
To re-spray painting on the front bonnet, front support panel, front fender (L/R), front doors (L/R), and engine bay area.	2,000.00	1,400.00 1000
To remove and change exhaust silencer box with pipe, re-align where necessary consistent to the accident.	160.00	140.00 60
To provide labour, workmanship to change the above damaged bodyparts, repair, re-construct and re-align body structure, body alignments and damaged consistent to the accident.	3,000.00	2,800.00 2000
To mount vehicle on to Car 'O' Liner.	400.00	400.00 200
To apply anti-rust chemical on repaired and replaced panel.	120.00	120.00 80
Labour Total	SS 11,170.00	SS 9,190.00
Parts & Labour Total	SS 55,179.83	SS 42,621.98

Results of inspection of the accident vehicle are as shown above.

We have taken into consideration the age and condition of the vehicle in our recommendation.

Hence, the recommended cost of repairs based on Lump Sum repairs is : SS 36,200.00 and the recommended number of working days for the repairs is within 26 day(s).

h
B J Loi (I Eng., MIMI, AIRTE)
Automotive Appraiser

30/22.98
20%: 24k.

SINGAPORE ACCIDENT STATEMENT

IMPORTANT NOTICE

1. Please report correctly the details of the accident to speed up the claims process.
2. This Form must be completed by the Policyholder and/or the Authorised Driver.
3. Information provided must be as truthful and accurate as possible. Any wilful misrepresentation or withholding of material facts may allow insurance companies to repudiate policy ability.
4. The issue and acceptance of this Form by insurance companies is not an admission of policy liability on the part of the insurance companies.
5. Any false reporting may be referred to the Police for investigation.
6. This report will be forwarded by the insurers of the insurers of the GIA Records Management Centre established by the General Insurance Association of Singapore (GIA) for archiving and that copies of this report will for a fee be made available upon application by interested parties.
7. By the lodgement of this report to the insurers, you hereby consent to the archiving of this report at the centre and to copies of the report being made available aforesaid.

ACCIDENT STATEMENT

Date Of Report	16/04/2016 17:18
Date Of Accident	16/04/2016 13:50
Exact Location Of Accident	PIE TOWARDS CHANGI NEAR OLD POLICE ACADEMY
Country/State of Loss	Singapore

DETAILS OF OWN VEHICLE

Vehicle Registration Number	SJD2017A
Insured/Policyholder	
Name Of Registered Owner	SYED SALIM BIN AHMAD ALMASHOR
NRIC No	S1273454I
Email Address	NOEMAIL
Mobile Phone No	(LOCAL) +65-94380692
Alternative Phone No	Office-97421654
Vehicle Particulars	
Manufacturer	MITSUBISHI
Model	LANCER-1.5 MIVEC (A)
Exact Purpose for which vehicle was being used at time of accident	ON THE WAY HOME
Are you claiming under your own insurance policy for repair to your vehicle?	No
If No, Please state action to be taken	Third Party
Vehicle Category	Private Car
Insurance Company	
Name of Insurance Company	Direct Asia Insurance (Singapore) Pte Ltd
Type Of Coverage	Comprehensive
Fleet Policy	No
Policy Number	MT/00114210/03
Cover Note Number	
Driver	
Name of Driver	SYED MUHAMMAD BIN SALIM BIN AHMAD ALMASHOR
NRIC No	S9431102J
Date Of Birth	25/08/1994
Occupation	Indoor
Date Of Driving Pass	22/01/2013
Driving Experience	3 Years And 2 Months
Gender	Male
Mobile Number	(Local) +65-94380692
Fax Number	
Contact Number	Office-97421654
EMail Address	NOEMAIL

Address 15 ELIAS GREEN
#02-03
Postcode 519966
Was driver an employee of the Insured's Company No
If No, Relationship of the Driver with the Insured Children
Vehicle Registration Number of Driver's Own Vehicle -
-
-
Insurance Company of Driver's Own Vehicle -
-
-

General Information of the Accident

Type Of Accident Collision- Chain Collision
Weather Conditions Clear
Road Surface Dry

Other Information

Was any foreign vehicle involved in this accident? No
Was any body injured in the Accident? Yes
Was any other material or property damaged? Yes
Was there any video captured by Car Camera? No
Number of Passengers (Including Driver) 4

Details of Police Action

Was the accident reported to the police? Yes
If Yes, Please state which Police Station
Police Station Name Eunus Neighbourhood Police Post
Police Station Address ROAD: Blk 629 Bedok Reservoir Road #01-1620 , POSTCODE: 470629 ,
COUNTRY: Singapore
Police Station Contact TEL NO: 1800-4439999 - FAX NO: 62444376
Was notice of intended Prosecution given? No
If Yes, against whom?

Circumstances of Accident

PLS REFER TO SKETCH PLAN
Are accident photos available for attachment? Yes

DETAILS OF OTHER VEHICLE PROPERTY 1

Vehicle Registration Number SJS1423M
Vehicle Make/Model/Colour KIA CERATO FORTE 1.6(A)
Details Of Properties
Name of Driver NEO BOON BING DANIEL
NRIC/Passport Number S9044324J
Contact Number
Address
Postcode
Insurance Company Name
Nature Of Damage
No. Of Passenger (Including Driver) 2

Details of Witness

Name
Phone Number
Email Address

DETAILS OF OTHER VEHICLE PROPERTY 2

Vehicle Registration Number SHB5071G
Vehicle Make/Model/Colour CHEVROLET EPICA 2.0DSL

Details Of Properties

Name of Driver
NRIC/Passport Number
Contact Number

Address

Postcode

Insurance Company Name

Nature Of Damage

No. Of Passenger (Including Driver) 2

Details of Witness

Name

Phone Number

Email Address

DETAILS OF OTHER VEHICLE PROPERTY 3

Vehicle Registration Number SJP4895E
Vehicle Make/Model/Colour CHEVROLET OPTRA 1.6AT

Details Of Properties

Name of Driver LEE CHEE TIONG
NRIC/Passport Number S1197444I

Contact Number

Address

Postcode

Insurance Company Name

Nature Of Damage

No. Of Passenger (Including Driver) 1

Details of Witness

Name

Phone Number

Email Address

DETAILS OF INJURED PERSON 1

Name SYED MUHAMMAD BIN SALIM BIN AHMAD ALMASHOR

Approximate Age

Injuries Sustain BODY PAIN

Injured person in which vehicle? SJD2017A

Were seat belts worn? Yes

Was injured conveyed to hospital by ambulance? No

Address

Postcode

Sketch Plan

SKETCH PLAN

IMPORTANT NOTICE

1. Please report correctly the details of the accident to speed up the claims process.
2. This Form must be completed by the Policyholder and/or the Authorized Driver.
3. Information provided must be as truthful and accurate as possible. Any willful misrepresentation or withholding of material facts may allow insurance companies to repudiate policy liability.
4. The issue and acceptance of this Form by insurance companies is not an admission of policy liability on the part of the insurance companies.
5. Any false reporting may be referred to the Police for investigation.
6. The report will be forwarded by the insurers of the GIA Records Management Centre established by the General Insurance Association of Singapore (GIA) for archiving and that copies of this report will for a fee be made available upon application by interested parties.
7. By the lodgement of this report to the insurers, you hereby consent to the archiving of this report at the centre and to copies of the report being made available aforesaid.
8. Consent under the Personal Data Protection Act (PDPA)
I understand, acknowledge, agree and consent that:
(a) My insurer, my workshop and the General Insurance Association of Singapore ("GIA") may/are permitted to collect, use, disclose and/or process my personal data/personal information set out in this Form and any other personal information provided by me or possessed by my insurer (collectively the "Personal Information") and disclose and transfer such Personal Information to all insurer(s) who have insured vehicle(s) involved in this accident (all insurer(s) who have insured vehicle(s) involved in this accident shall be collectively referred to as the "Insurers"), the Insurers' lawyers/law firms, the Monetary Authority of Singapore and any relevant government agency/authority (such as the police) for the purposes of:
(i) processing, handling and/or dealing with my claims including the settlement of the claims and any necessary investigations relating to the claims
(ii) investigating the accident and/or my claims.
(iii) carrying out and/or dealing with my instructions or responding to any enquiries by me.
(iv) administering my claims (including the mailing of correspondence, statements, invoices, reports or notices to me which could involve disclosure of certain personal data about me to bring about delivery of the same as well as on the external cover of envelopes/mail packages), and/or
(v) complying with applicable law in administering, processing, handling and/or dealing with my claims (collectively the "Purposes")
(b) all insurer(s) who have insured vehicle(s) involved in this accident and the Insurers' lawyers/law firms, may/are permitted to collect, use, disclose and/or process my Personal Information for one or more of the above Purposes, and
(c) my Personal Information may/are be disclosed by any of the Insurers and/or GIA to their third party service providers or agents (including their lawyers/law firms), which may be sited outside of Singapore, for one or more of the above Purposes.

Policyholder's Signature / Date & Time

Driver's Signature (If driver is not the policyholder) / Date & Time

Witnessed by Reporting Centre Personnel

Sketch Plan

PIE ZEMARO CHANGLI NEAR OLD POLICE ACADEMY

BUS STOP

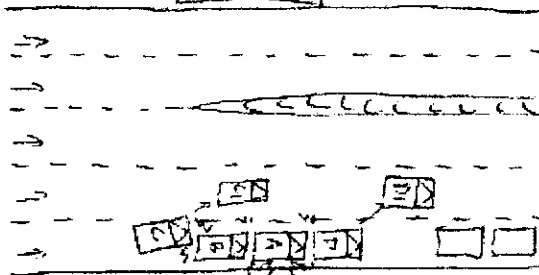

A - SPD 2017 A

B - SJS 1423 M

C - SHG 5271 G

D - SPD 4895 E

8

We declare the foregoing particulars are true in every respect.

Driver's Signature (if driver is not the policy holder) : Date & Time

2 6/08/2016

Sketch Plan #3



**SINGAPORE
POLICE FORCE**



T20160416/2122

1 of 4

Police Station Of Origin:
Eunos NPP
629 Bedok Reservoir Road #01-1620
SINGAPORE 470629
Tel No: 1800-4439999

Report No: T20160416/2122

REPORT OF A TRAFFIC ACCIDENT

Date/Time Report Made: 16/04/2016 16:05		Vide Report No.:		Station Diary No.: 19	
Informant's Particulars					
Name of Informant: SYED MUHAMMAD BIN SALIM BIN AHMAD ALMASHOR			Address: 15 ELIAS GREEN #02-03 SINGAPORE 519966		
ID Type / ID No.: NRIC NO / S9431102J			Contact No.: Home/Office: Mobile: 97421654		
Nationality: SINGAPORE CITIZEN			Email:		
Sex: Male	Age: 21	Date of Birth: 25/08/1994	Type of Informant: Driver		
Race: Arab			Language: English		Institution / School Name:
Occupation: SPF NSF			Driving Licence Information: Class:		Date of Expiry:

General Information of the Accident					
Type of Accident:	Injury Attended by Police	Drink Drive: No	Date/Time of Accident: 16/04/2016 13:50	Type of Location: Straight Road	
Location: Along Road 1 PAN ISLAND EXPRESSWAY Along PIE toward Changi near Old Police Academy					
Weather: Clear		Road Surface: Dry		Road Speed Limit:	
Traffic Flow:		Traffic Control:		Traffic Volume: Moderate	
Type of Collision: Between Moving Vehicles - Head To Rear				Anyone conveyed by ambulance: No	

Details of Vehicle Involved						
Vehicle No.	Make	Model	Year	Colour	Condition	Count
SHB6071G	Car				Slightly Damaged	1
SJD2017A	Car				Seriously Damaged	3
SJP4895E	Car				Seriously Damaged	0
SJS1423M	Car				Seriously Damaged	1

Sketch Plan #4



**SINGAPORE
POLICE FORCE**



T/20160416/2122

Police Station Of Origin:
Eunos NPP
629 Bedok Reservoir Road #01-1620
SINGAPORE 470522
Tel No: 1800-4439995

2 of 4
Report No: T/20160416/2122

CONTINUATION OF REPORT

Details of Pedestrian Involved:			
Any Pedestrian Involved: No			
No. of Pedestrians Injured: NIL		Use of Pedestrian Crossing: NA	
Details of Driver:			
Name	SYED MUHAMMAD BIN SALIM BIN AHMAD ALMASHOR	ID No.	S9431102J
Related Vehicle	SJD2017A (Car)	Contact No.	97421654
Hospital/Clinic	NIL	Class of Driving Licence & Expiry Date	Class: NIL Date of Expiry: NIL
Date Treatment	NIL	Date Discharge	NIL
No. of Days granted Medical Leave	NIL	Degree of Injury	Slight
Details of Driver:			
Name	LEE CHEE TIONG	ID No.	S1197444I
Related Vehicle	SJP4895E (Car)	Contact No.	NIL
Hospital/Clinic	NIL	Class of Driving Licence & Expiry Date	Class: NIL Date of Expiry: NIL
Date Treatment	NIL	Date Discharge	NIL
No. of Days granted Medical Leave	NIL	Degree of Injury	NIL
Details of Driver:			
Name	NEO BOON BING Daniel	ID No.	S9044324J
Related Vehicle	SJS1423M (Car)	Contact No.	NIL
Hospital/Clinic	NIL	Class of Driving Licence & Expiry Date	Class: NIL Date of Expiry: NIL
Date Treatment	NIL	Date Discharge	NIL
No. of Days granted Medical Leave	NIL	Degree of Injury	NIL

Brief Details.

On the 16/4/16 at about 1350hrs I was driving along PIE towards Changi. The traffic was slow and I am traveling at about 60km/hr on lane 1. Suddenly the vehicle in-front of me bearing the plate number SJP4895E had an emergency break. Thus I applied my emergency break and manage to stop on time. Unfortunately my car was hit so hard by another vehicle from my back and it was a chain reaction. My car hit the front vehicle.

I leave my vehicle and discovered that there were total of 4 vehicles involve the accident. The first car inline was the car in-front of me (C1:SJP4895E), followed my car (C2:SJD2017A), then the car that hit my

Sketch Plan #5



**SINGAPORE
POLICE FORCE**



T/20160416/2122

3 of 4

Police Station Of Origin:

Eunos NPP

629 Bedok Reservoir Road #01-1620

SINGAPORE 470629

Tel No: 1800-4439999

Report No: T/20160416/2122

CONTINUATION OF REPORT

vehicle from the rear (C3:SJS1423M) and the last vehicle inline was a taxi (C4:SHB5071G). I believe that the taxi driver manage to swerve his vehicle to the left as it was found swerved into the lane 2 of the said highway with the left front bumper slightly damage.

C1 rear boot was badly damaged. C2 front and rear boot was badly damaged and C3 front boot and bottom left bumper was badly damaged. There was police officer attend to the accident scene. One victim was conveyed by the ambulance and the few other victims suffered with minor injuries which were attended by the paramedic at scene.

My right arm suffered from abrasion. I wish to state that my vehicle airbag was deployed at the point of hit.

Sketch Plan #6



SINGAPORE
POLICE FORCE



T/20160416/2122

4 of 4

Report No. T/20160416/2122

Police Station Of Origin:
Eunos NPP
629 Bedok Reservoir Road #01-1620
SINGAPORE 470629
Tel No: 1800-4439999

CONTINUATION OF REPORT

Sketch Plan

Informant is not able to provide sketch plan

IMPORTANT: Please attach a copy of your vehicle's Insurance Certificate to this report. If you don't have the certificate with you now, please fax a copy to 65474885 stating the report number as reference.

Signature Of Officer Recording The Report:

G /
MUHAMMAD HUSNEE BIN MUHAMMAD
HOZIR BONAWI

Signature Of Interpreter:
Not applicable

Officer In Charge Of Case:

TP / GIT /
DJUMANDI BIN DJUHARI
Contact No.: 65472077

Authentication Stamp
(NP168)

Signature Of Informant:

Signature

Date/Time:
16/04/2016 16:05

Classification Of Case:

SINGAPORE ACCIDENT STATEMENT

IMPORTANT NOTICE

1. Please report correctly the details of the accident to speed up the claims process.
2. This Form must be completed by the Policyholder and/or the Authorised Driver.
3. Information provided must be as truthful and accurate as possible. Any wilful misrepresentation or withholding of material facts may allow insurance companies to repudiate policy ability.
4. The issue and acceptance of this Form by insurance companies is not an admission of policy liability on the part of the insurance companies.
5. Any false reporting may be referred to the Police for investigation.
6. This report will be forwarded by the insurers of the insurers of the GIA Records Management Centre established by the General Insurance Association of Singapore (GIA) for archiving and that copies of this report will for a fee be made available upon application by interested parties.
7. By the lodgement of this report to the insurers, you hereby consent to the archiving of this report at the centre and to copies of the report being made available aforesaid.

ACCIDENT STATEMENT

Date Of Report	18/04/2016 18:15
Date Of Accident	16/04/2016 13:55
Exact Location Of Accident	PIE TOWARDS CHANGI AIRPORT BEFORE EXITING THOMSON
Country/State of Loss	Singapore

DETAILS OF OWN VEHICLE

Vehicle Registration Number	SJS1423M
Insured/Policyholder	
Name Of Registered Owner	LOY AH SAH
NRIC No	S1132502E
Email Address	NOEMAIL
Mobile Phone No	(LOCAL) +65-96347587
Alternative Phone No	Office-96347587
Vehicle Particulars	
Manufacturer	KIA
Model	CERATO FORTE 1.6(A) SX ABS D/AB 2WD 4DR
Exact Purpose for which vehicle was being used at time of accident	
Are you claiming under your own insurance policy for repair to your vehicle?	Yes
If No, Please state action to be taken	
Vehicle Category	Private Car
Insurance Company	
Name of Insurance Company	AIG Asia Pacific Insurance Pte. Ltd.
Type Of Coverage	Comprehensive
Fleet Policy	No
Policy Number	2100391817-01000
Cover Note Number	30/01/2016-29/01/2017
Driver	
Name of Driver	NEO BOON BING, DANIEL
NRIC No	S9044324J
Date Of Birth	17/11/1990
Occupation	Outdoor
Date Of Driving Pass	18/03/2012
Driving Experience	4 Years And 0 Months
Gender	Male
Mobile Number	(Local) +65-83660137
Fax Number	
Contact Number	
EMail Address	NOEMAIL

Address BLK 769 CHOA CHU KANG STREET 54
#10-23 HDB CHOA CHU KANG
Postcode 680769
Was driver an employee of the Insured's Company No
If No, Relationship of the Driver with the Insured Children
Vehicle Registration Number of Driver's Own Vehicle -
Vehicle -
Insurance Company of Driver's Own Vehicle -
-

General Information of the Accident

Type Of Accident Collision- Chain Collision
Weather Conditions Clear
Road Surface Dry

Other Information

Was any foreign vehicle involved in this accident? No
Was any body injured in the Accident? Yes
Was any other material or property damaged? Yes
Was there any video captured by Car Camera? Yes
Number of Passengers (Including Driver) 2

Details of Police Action

Was the accident reported to the police? Yes
If Yes, Please state which Police Station
Police Station Name 10 Ubi Avenue 3
Police Station Address ROAD: 10 UBI AVENUE 3 , POSTCODE: 408865 , COUNTRY: Singapore
Police Station Contact TEL NO: - FAX NO:
Was notice of intended Prosecution given? No
If Yes, against whom?

Circumstances of Accident

REFER TO POLICE REPORT
Are accident photos available for attachment? Yes

DETAILS OF OTHER VEHICLE PROPERTY 1

Vehicle Registration Number SHB5071G
Vehicle Make/Model/Colour
Details Of Properties
Name of Driver
NRIC/Passport Number
Contact Number
Address
Postcode
Insurance Company Name
Nature Of Damage
No. Of Passenger (Including Driver)

Details of Witness

Name
Phone Number
Email Address

DETAILS OF OTHER VEHICLE PROPERTY 2

Vehicle Registration Number SJP4895E
Vehicle Make/Model/Colour
Details Of Properties

Name of Driver
NRIC/Passport Number
Contact Number
Address
Postcode
Insurance Company Name
Nature Of Damage
No. Of Passenger (Including Driver)

Details of Witness

Name
Phone Number
Email Address

DETAILS OF OTHER VEHICLE PROPERTY 3

Vehicle Registration Number SJD2017A

Vehicle Make/Model/Colour

Details Of Properties

Name of Driver

NRIC/Passport Number

Contact Number

Address

Postcode

Insurance Company Name

Nature Of Damage

No. Of Passenger (Including Driver)

Details of Witness

Name
Phone Number
Email Address

DETAILS OF INJURED PERSON 1

Name NEO BOON BING, DANIEL

Approximate Age

Injuries Sustain

Injured person in which vehicle? SJS1423M

Were seat belts worn?

Was injured conveyed to hospital by ambulance?

Address

Postcode

DETAILS OF INJURED PERSON 2

Name UNKNOWN

Approximate Age

Injuries Sustain

Injured person in which vehicle? SHB5071G

Were seat belts worn?

Was injured conveyed to hospital by ambulance?

Address TAXI PASSENGER

Postcode

Sketch Plan Pg.1

SKETCH PLAN

IMPORTANT NOTICE

1. Please report correctly the details of the accident to speed up the claims process.
 2. This Form must be completed by the Policyholder and/or the Authorised Driver.
 3. Information provided must be as truthful and accurate as possible. Any wilful misrepresentation or withholding of material facts may allow insurance companies to repudiate policy liability.
 4. The issue and acceptance of this Form by insurance companies is not an admission of policy liability on the part of the insurance companies.
 5. Any false reporting may be referred to the Police for investigation.
 6. The report will be forwarded by the insurers of the GIA Records Management Centre established by the General Insurance Association of Singapore (GIA) for archiving and that copies of this report will for a fee be made available upon application by interested parties.
 7. By the lodgement of this report to the insurers, you hereby consent to the archiving of this report at the centre and to copies of the report being made available aforesaid.
 8. Consent under the Personal Data Protection Act (PDPA)
- I understand, acknowledge, agree and consent that:
- (a) My insurer, my workshop and the General Insurance Association of Singapore ("GIA") may/are permitted to collect, use, disclose and/or process my personal data/personal information set out in this [form] and any other personal information provided by me or possessed by my insurer (collectively the "Personal Information") and disclose and transfer such Personal Information to all insurer(s) who have insured vehicle(s) involved in this accident (all insurer(s) who have insured vehicle(s) involved in this accident shall be collectively referred to as the "Insurers"), the Insurers' lawyers/law firms, the Monetary Authority of Singapore and any relevant government agency/authority (such as the police), for the purpose(s) of:
 - (i) processing, handling and/or dealing with my claims including the settlement of the claims and any necessary investigations relating to the claims;
 - (ii) investigating the accident and/or my claims;
 - (iii) carrying out and/or dealing with my instructions or responding to any enquiries by me;
 - (iv) administering my claims (including the mailing of correspondence, statements, invoices, reports or notices to me, which could involve disclosure of certain personal data about me to bring about delivery of the same as well as on the external cover of envelopes/mail packages); and/or
 - (v) complying with applicable law in administering, processing, handling and/or dealing with my claims.(collectively the "Purposes")
 - (b) all insurer(s) who have insured vehicle(s) involved in this accident and the Insurers' lawyers/law firms, may/are permitted to collect, use, disclose and/or process my Personal Information for one or more of the above Purposes; and
 - (c) my Personal Information may/can be disclosed by any of the Insurers and/or GIA to their third party service providers or agents (including their lawyers/law firms), which may be sited outside of Singapore, for one or more of the above Purposes.

Policyholder's Signature / Date & Time

Driver's Signature (If driver is not the policyholder) / Date & Time

Witnessed by Reporting Centre Personnel

SHI WEI

Sketch Plan

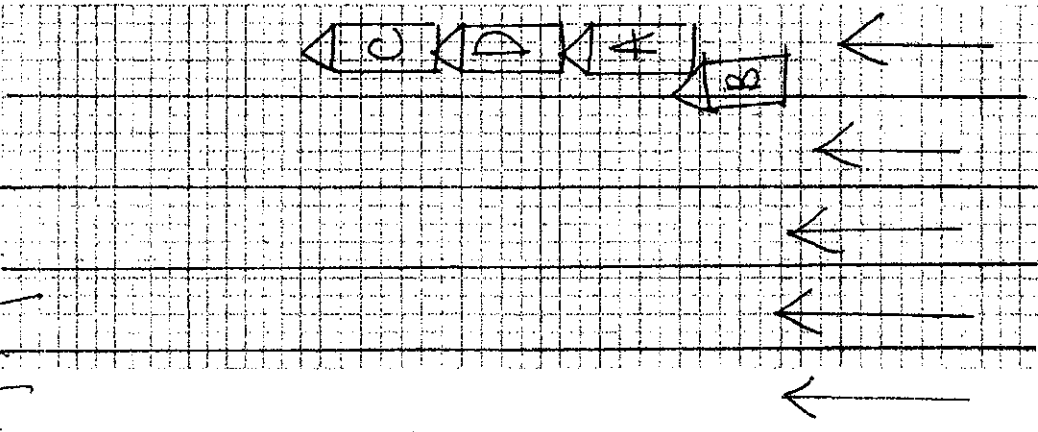

D: SJD207A

A: SJS1423M

B: SHB5071G

C: SJP4895E

Describe Circumstances of the Accident

Refer to Police Report - T/20160416/2127

Declaration

We declare the foregoing particulars are true in every respect.

Policyholder's Signature / Date & Time

Driver's Signature (If driver is not the policyholder) / Date & Time

Witnessed by Reporting Centre Personnel

SHI WEI

To AIG,

I, Loy Ah Sah NRIC S1132502E hereby authorise
my son, Neo BOON BING, DANIEL NRIC S9044324J to ~~help~~
file an accident report on my behalf.

 18/4/2016

Signature, Date

Name: Loy Ah Sah

NRIC: S1132502E

HP: 9634 7587



HOTLINE TEL: (65) 6419 3000
FAX: (65) 6415-2723

CERTIFICATE OF INSURANCE

MOTOR VEHICLES (THIRD-PARTY RISKS AND COMPENSATION) ACT (CHAPTER 189)
MOTOR VEHICLES (THIRD-PARTY RISKS AND COMPENSATION) RULES, 1960
ROAD TRANSPORT ACT, 1987 (MALAYSIA)
MOTOR VEHICLES (THIRD-PARTY RISKS) RULES, 1959 (MALAYSIA)

M.X.1

AUTOPLUS	OWN DAMAGE EXCESS S\$600.00 (1)
CERTIFICATE NO. 2100391817-01000	WINDSCREEN EXCESS S\$100.00 (for policies with effect from 1st November 2002)
1) VEHICLE REGISTRATION NO.	SUM INSURED Market Value
2) NAME OF INSURED	INSURING WITH COE/PARF Yes
3) EFFECTIVE DATE OF THE COMMENCEMENT OF INSURANCE FOR THE PURPOSES OF THE ACT	SJS1423M
4) DATE OF EXPIRY OF INSURANCE	30 Jan 2016
5) PERSON OR CLASSES OF PERSONS ENTITLED TO DRIVE * SUBJECT TO AGE CONDITION: All Age Condition	29 Jan 2017
<p>a) The Insured.</p> <p>b) Any other person who is driving on the Insured's order or with his permission.</p> <p>This policy will indemnify the insured or any authorised driver only who/who meets the age conditions.</p> <p>A Young and/or Inexperienced Driver Excess ("YIDR") of S\$3,000.00, in addition to the Policy Excess, applies to You and any Authorised Driver (named or unnamed). If You are or the said Authorised Driver is below the age of 23 and/or has less than 2 years' driving experience.</p>	
<p>Provided that the person driving is permitted in accordance with the licensing or other laws or regulations to drive the Motor Vehicle or has been so permitted and is not disqualified by order of a Court of Law or by reason of any enactment or regulation in that behalf from driving the Motor Vehicle.</p>	
<p>6) LIMITATION AS TO USE *</p> <p>Use only for social, domestic and pleasure purposes and for the Insured's business.</p> <p>The Policy does not cover use for hire or rewards, tuition, driving test, racing, pace-making, reliability trial, speed testing, the carriage of goods other than samples in connection with any trade or business or use for any purpose in connection with the Motor Trade.</p>	
<p>SOLE AGENT'S WORKSHOP: For new vehicles less than 3 years from initial registration, you have the option for claims-related repairs to be done at Sole Agent's Workshop.</p> <p>APPROVED REPORTING CENTRES / AIG AUTHORISED REPAIRERS (FOR CLAIMS-RELATED REPAIRS)</p> <p>1. ComfortDelgro Eng'g - 205 Braddell Rd (Tel: 61837118) 2. Glass Box - 52 Ubi Ave 3 (Tel: 62780887) - For windscreen only</p> <p>3. Ethos - 30 Bukit Batok Cres (Tel: 66547777) 4. DPS Body & Paint (Subsidiary of C & C) - 209 Pandan Gardens (Tel: 65684501)</p> <p>5. Kan Pook Sing Motor - 61 Delfi Lane 12 (Tel: 67479560) 6. Lai Hing (Meng Kee) Motor - 21 Sin Ming Ind (Tel: 64538110)</p> <p>7. Nova Automotive - 1008 Bukit Merah Lane 3 (Tel: 62723892) 8. Progressive Automotive - 3022A Ubi Rd 1 (Tel: 67415330)</p> <p>9. SME Motor - 1 Kaki Bukit Ave 6 Bldg D (Tel: 67476106)</p>	
<p>LOSS OF USE - Loss of Use 10 Days (1600cc) - Refer to policy wordings for details</p>	
<p>NAMED DRIVER NA</p>	
<p>HIRE PURCHASE COMPANY MayBank</p> <p>EMPLOYER'S LOAN</p>	
<p><i>Limitations rendered inoperative by Section 8 of the Motor Vehicles (Third-Party Risks and Compensation) Act (Chapter 189) and Section 95 of the Road Transport Act, 1987 (Malaysia), are not to be included under these headings.</i></p>	

I/We hereby Certify that the policy to which this Certificate relates is issued in accordance with the provisions of the Motor Vehicles (Third-Party Risks and Compensation) Act (Chapter 189) and Part IV of the Road Transport Act, 1987 (Malaysia).

Issued At Singapore 21 Jan 2016

AIG Asia Pacific Insurance Pte. Ltd.

500642-650
CROSSBY INSURANCE AGENCY - CDC
NO. 50 TAGORE LANE
#02-101 ENTREPRENEUR CENTRE
SINGAPORE 787494

AUTHORISED REPRESENTATIVE

ORIGINAL

SSCAMR.

AIG Building, 78 Shenton Way #07-16 Singapore 079120

Copyright © 2013 AIG Asia Pacific Insurance Pte. Ltd.

AIG Asia Pacific Insurance Pte. Ltd.

Sketch Plan Pg.5



NOTLINE TEL: (65) 8419 3000
FAX: (65) 6415-3723

RENEWAL SCHEDULE

AUTOPLUS

THIS SCHEDULE IS NOT MEANT FOR ROAD TAX RENEWAL PURPOSES
PLEASE PRODUCE YOUR ORIGINAL CERTIFICATE OF INSURANCE

PERIOD OF INSURANCE (both dates inclusive) : From : 30 Jan 2016 To : 29 Jan 2017		POLICY NO. : 2100391817 ENDORSEMENT NO. : 01000	
INSURED : Loy Ah Sah ADDRESS : Blk 769 Choa Chu Kang St 54 #10-23 Singapore 680769		PREMIUM CALCULATION : S\$ After 10% No Claim Discount Premium \$1,518.68 GST @ 7.00 \$106.31 <hr/> Premium \$1,624.99 Insurance coverage includes the following benefit(s): Key Replacement Cover, Loss Of Use 10 Days (1600cc)	
BUSINESS/PROFESSION : Professional/Executives REGISTRATION NO. : SJS1423M MAKE & TYPE OF BODY : KIA Cerato Forte 1.6 YEAR OF REGISTRATION : 2009 CC/TONNAGE 1,591.00 SEATING CAPACITY : 5 CHASSIS NO. : KNAFH221395087227 ENGINE NO. : G4PC9H264238 SUM INSURED : Market Value INSURING WITH COE/PAF: Yes EXCESS : S\$600.00 (1)		SUBJECT TO ENDORSEMENT(S) : 2(k), 2(O), 7(a), 15, 25, 57, 72(b), 82(d), 89, 94, 130, 140(c), 200	
NAMED DRIVERS : 1) The Policyholder			
SUBJECT TO AGE CONDITION : All Age Condition HIRE PURCHASE OWNERS/EMPLOYER'S LOAN : MayBank			

Person(s) Entitled To Drive :

- The Insured.
 - Any other person who is driving on the Insured's order or with his permission.
- This policy will indemnify the insured or any authorised driver only if he/she meets the age conditions.
A Young and/or Inexperienced Driver Excess ("YIDR") of S\$3,000.00, in addition to the Policy Excess, applies to You and any Authorised Driver (named or unnamed) if You are or the said Authorised Driver is below the age of 23 and/or has less than 2 years' driving experience.

Limitation As To Use :

Use only for social, domestic and pleasure purposes and for the Insured's business.
The Policy does not cover use for hire or rewards, tuition, driving test, racing, pace-making, reliability trial speed-testing, the carriage of goods other than samples in connection with any trade or business or use for any purpose in connection with the Motor Trade.

SOLE AGENT'S WORKSHOP : For new vehicles less than 3 years from initial registration, you have the option for claims-related repairs to be done at Sole Agent's workshop.

APPROVED REPORTING CENTRES / AIG AUTHORISED REPAIRERS (FOR CLAIMS-RELATED REPAIRS)

- ComfortDelgro Engrg - 205 Braddell Rd (Tel: 63837118)
- Glass-Fix - 52 Ubi Ave 3 (Tel: 62780887) - For windscreen only
- Elthoz - 30 Bukit Batok Cres (Tel: 66547777)
- DPS Body & Paint (Subsidiary of C & C) - 209 Pandan Gardens (Tel: 65684501)
- Kan Fook Sing Motor - 61 Defu Lane 12 (Tel: 67479560)
- Lai Hsat (Meng Kee) Motor - 21 Sin Ming Ind (Tel: 64538110)
- Mova Automotive - 1008 Bukit Merah Lane 3 (Tel: 62723892)
- Progressive Automotive - 3022A Ubi Rd 1 (Tel: 67415336)
- SME Motor - 1 Kaki Bukit Ave 6 Blk D (Tel: 67476106)

500642-650
CROSBY INSURANCE AGENCY - CDC
NO. 50 TAGORE LANE
#02-101 ENTREPRENEUR CENTRE
SINGAPORE 787494

AIG Asia Pacific Insurance Pte. Ltd.

AUTHORISED REPRESENTATIVE

FINANCE COPY

SSCAMR.

AIG Building, 78 Shenton Way #07-16 Singapore 079120

Copyright © 2013 AIG Asia Pacific Insurance Pte. Ltd.

AIG Asia Pacific Insurance Pte. Ltd.

Co. Reg. No. 201009004M
CEB004 1/02/13



**SINGAPORE
POLICE FORCE**



T/20160416/2127

Police Station Of Origin:
Traffic Police Division HQ
10 Ubi Avenue 3 SINGAPORE 408865
Tel No: 65470000

1 of 3

Report No. T/20160416/2127

REPORT OF A TRAFFIC ACCIDENT

Date/Time Report Made: 16/04/2016 16:20			Vide Report No.:		Station Diary No.:
Informant's Particulars					
Name of Informant: NEO BOON BING, DANIEL			Address: APT BLK 769 CHOA CHU KANG STREET 54 #10-23 HDB- CHOA CHU KANG SINGAPORE 680769		
ID Type / ID No.: NRIC NO / S9044324J			Contact No.: Home/Office: Mobile: 83660137		
Nationality: SINGAPORE CITIZEN			Email:		
Sex: Male	Age: 25	Date of Birth: 17/11/1990	Type of Informant: Driver		
Race: Chinese			Language: English		Institution / School Name:
Occupation: SALES MANAGER			Driving Licence Information: Class: 2B,2A,2,3 Date of Expiry:		

General Information of the Accident				
Type of Accident:	Injury Attended by Police	Drink Drive: No	Date/Time of Accident: 16/04/2016 13:55	Type of Location: Straight Road
Location: Along Road 1 PAN ISLAND EXPRESSWAY TOWARDS CHANGI AIRPORT BEFORE EXITING THOMSON				
Weather: Clear		Road Surface: Dry		Road Speed Limit:
Traffic Flow: One Way		Traffic Control: Not Controlled		Traffic Volume: Light
Type of Collision: Between Moving Vehicles - Head To Rear				Anyone conveyed by ambulance: Yes

Details of Vehicle Involved						
Vehicle No.	Type	Make	Model	Colour	Condition	Notes
SHB5071G	Car				Slightly Damaged	1
SJD2017A	Car				Totally Damaged	4
SJP4895E	Car				Totally Damaged	0
SJS1423M	Car				Totally Damaged	1



**SINGAPORE
POLICE FORCE**



T/20160416/2127

Police Station Of Origin:
Traffic Police Division HQ
10 Ubi Avenue 3 SINGAPORE 408865
Tel No: 65470000

2 of 3

Report No. T/20160416/2127

CONTINUATION OF REPORT

Details of Person Involved			
Any Pedestrian Involved: No			
No. of Pedestrians Injured: NIL		Use of Pedestrian Crossing: NA	
Driver			
Name	NEO BOON BING, DANIEL	ID No.	S9044324J
Related Vehicle	NIL	Contact No.	83660137
Hospital/Clinic	NIL	Class of Driving Licence & Expiry Date	Class: 2B,2A,2,3 Date of Expiry: NIL
Date Treatment	NIL	Date Discharge	NIL
No. of Days granted Medical Leave	NIL	Degree of Injury	NIL

Brief Details.

AS THE ABOVE MENTIONED TIME, DATE AND LOCATION

I WAS TRAVELLING AT 80KM/HR ALONG PIE TOWARDS CHANGI AIRPORT, SUDDENLY THE CAR INFRONT OF ME JAMMED HIS BRAKES. I TRIED TO AVOID COLLISION WITH THE FRONT VEHICLE BUT COULD NOT HAVE DONE SO ON TIME AND HAVE COLLIDED WITH THE CAR INFRONT OF ME. THEN, A TAXI FROM THE REAR SEEN ME JAMMED MY BRAKE BUT HE MANAGED TO AVOID AND SIDE SWIPED THE REAR SIDE OF MY VEHICLE. AFTER THAT, THE AMBULANCE CAME AND SENT THE TAXI PASSENGER TO HOSPITAL. THAT'S ALL.



**SINGAPORE
POLICE FORCE**



T/20160416/2127

Police Station Of Origin:
Traffic Police Division HQ
10 Ubi Avenue 3 SINGAPORE 408865
Tel No: 65470000

3 of 3

Report No. T/20160416/2127

CONTINUATION OF REPORT

Sketch Plan

Informant is not able to provide sketch plan

IMPORTANT: Please attach a copy of your vehicle's Insurance Certificate to this report. If you don't have the certificate with you now, please fax a copy to 65474885 stating the report number as reference.

Signature Of Officer Recording The Report:
TP /
KWEK YI QIANG RONY

Signature Of Interpreter:
Not applicable

Officer In Charge Of Case:
TP / GIT /
DJUMANDI BIN DJUHARI
Contact No.: 65472077

Authentication Stamp
NP168

Signature Of Informant:

Date/Time:
16/04/2016 16:20

Classification Of Case: -



SINGAPORE
POLICE FORCE

Signature:

Enquire PARF/COE Rebate for Registered Vehicle

D.O.A. 16/4/2018
Bal: 1yr 11 mths

Vehicle Owner Particulars

Owner ID Type: Singapore NRIC

Owner ID: 3454I

m.v. \$26,000

Vehicle Details

Vehicle No.: SJD2017A

Vehicle to be Exported: No

Intended De-registration Date: 10 Jan 2018

Vehicle Make: MITSUBISHI

Vehicle Model: LANCER 1.5 MIVEC GLS 4A/T

Primary Colour: White

Manufacturing Year: 2007

Engine No.: 4A910075054

Chassis No.: JMYSRCY2A8U004691

Maximum Power Output: 80.0 kW (107 bhp)

Open Market Value: \$16,491.00

Original Registration Date: 13 Mar 2008

First Registration Date: 13 Mar 2008

Transfer Count: 2

Actual ARF Paid: \$16,491.00

Intended PARF Rebate Details

PARF Eligibility: Yes

PARF Eligibility Expiry Date: 12 Mar 2018

PARF Rebate Amount: \$8,245.00

Intended COE Rebate Details

COE Expiry Date: 12 Mar 2018

COE Category: A - Car (1600cc & below)

COE Period(Years): 10

QP Paid: \$14,351.00

COE Rebate Amount: \$246.00

Total Rebate Amount: \$8,491.00

The information contained herein is correct as at 10 Jan 2018

OK



LKK Auto Consultants Pte Ltd

51 Ubi Ave 1 #01-25 Paya Ubi Industrial Park, Singapore 408933

TEL: 6256 3561 FAX: 6256 4315

Reg. No: 199607198R GST Reg. No. 19-9607198-R

Affiliated to Federation Internationale Des Experts En Automobile

YEO-LEONG & PEH LLC

Ref : CS/LAW18000556/Grbe2

10 SHENTON WAY
9th FLOOR MAS BUILDING SINGAPORE 079117

Date : 05-03-2018



Code : L024

1. Policy Particulars :- THIRD PARTY CLAIM (RESURVEY INSPECTION)

Insured Veh.	SJS 1423M	Veh. Inspected	SJD 2017A
Policy No.		Coverage (\$)	0.00
Claim No.	AP/DN/4c/2017EC0004	Excess (\$)	0.00
Assign From	CHEN MEI JUAN	Assign Date	05/01/2018

2. Vehicle Particulars & Condition

Make & Model	mitsubishi LANCER	c.c	1499
Engine No.	HIDDEN	Year of Reg.	2008
Chassis No.	JMYSRCY2A8U004691	Colour	GREY
Odometer	329132	Steering	IN ORDER
Brakes	IN ORDER	Modification	SPORTS RIM
General	GOOD		

3. Conditions of Tyres

	Size	Make	Balance
R/H Front Tyre	205/60 R16	MAXXIS	5 mm
L/H Front Tyre	205/60 R16	MAXXIS	5 mm
R/H Rear Tyre	205/60 R16	MAXXIS	5 mm
L/H Rear Tyre	205/60 R16	MAXXIS	5 mm

4. Description of Damages

THE VEHICLE HAD COMPLETED ITS REPAIR WORKS. REPAIR CONDITION SEE DETAILS.
--

5. General Information

Accident Date	16/04/2016	Inspection Date	10/01/2018
Survey held at	N-51 AUTOMOTIVE PL 2 KAKI BUKIT AVE 2 #01-17 KAKI BUKIT AUTOHUB SINGAPORE 417921		

5a. Remarks

A)THE INSPECTION WAS CONDUCTED ON A"WITHOUT PREJUDICE" BASIS. B)IN ACCORDANCE TO YOUR INSTRUCTIONS, WE HAVE NOT AUTHORISED REPAIRS.
--

5b. Estimate Days of Repair

ESTIMATED NORMAL PERIOD FOR REPAIR:	14 Working Days
-------------------------------------	-----------------



LKK Auto Consultants Pte Ltd

51 Ubi Ave 1 #01-25 Paya Ubi Industrial Park, Singapore 408933

TEL: 6256 3561 FAX: 6256 4315

Reg. No: 199607198R GST Reg. No. 19-9607198-R

Page No.:1 of 8

ADJUSTMENT ON REPAIR COST FOR VEHICLE NO. SJD 2017A

Qty	Description of Parts	Condition	Estimate By Workshop (\$)	Our Adjusted (\$)
	REPLACEMENT OF PARTS			
2	AIRCON AIR GUIDE L/R	REPLACED	70.00	70.00
1	AIRCON CONDENSER	REPLACED	1,054.60	1,054.60
1	AIRCON COOLING PIPE	NOT NECESSARY	186.00	-
1	AIRCON DISCHARGE PIPE	NOT NECESSARY	179.00	-
1	AIRCON OUTSIDE TEMPERATURE SENSOR	NOT NECESSARY	63.00	-
1	AIRCON SUCTION PIPE	NOT NECESSARY	140.00	-
1	EXHAUST FRONT PIPE	REPLACED	168.00	168.00
1	EXHAUST FRONT PIPE GASKET	REPLACED	12.00	12.00
1	EXHAUST LAMBDA SENSOR	REPLACED	404.00	404.00
1	EXHAUST MID PIPE	REPLACED	1,326.00	1,326.00
1	EXHAUST MID PIPE GASKET	REPLACED	24.00	24.00
1	EXHAUST MID PIPE RUBBER MOUNTING	REPLACED	14.00	14.00
1	FRONT AIR DUCT	REPLACED	110.00	110.00
2	FRONT AIR DUCT CLIPS	REPLACED	13.00	13.00
1	FRONT AIR DUCT HOSE	NOT NECESSARY	105.00	-
1	FRONT BONNET	REPLACED	618.00	618.00
1	FRONT BONNET CABLE	NOT NECESSARY	38.00	-
2	FRONT BONNET HINGES L/R	REPLACED	96.00	96.00
1	FRONT BONNET MECHANISM LOCK	REPLACED	48.00	48.00
2	FRONT BONNET NOZZLE L/R	NOT NECESSARY	32.00	-
4	FRONT BONNET RUBBER GUIDE STOPPER L/R	REPLACED	48.00	48.00
1	FRONT BONNET STAND	NOT NECESSARY	20.00	-
1	FRONT BONNET STAND HOLDER CLIPS	NOT NECESSARY	6.50	-
1	FRONT BONNET WEATHERSTRIP	REPLACED	38.00	38.00
1	FRONT BRACE PANEL	REPLACED	267.00	267.00
1	FRONT BUMPER	REPLACED	810.00	810.00
2	FRONT BUMPER FOGLAMP GARNISH L/R	REPLACED	72.00	72.00
2	FRONT BUMPER FOGLAMP L/R	REPLACED	886.00	886.00
1	FRONT BUMPER LOWER CENTER GRILLE	REPLACED	73.00	73.00
1	FRONT BUMPER LOWER CENTER GRILLE COVER	REPLACED	87.00	87.00
1	FRONT BUMPER LOWER UNDER COVER	REPLACED	150.00	150.00

Report Ref No. CS/LAW18000556/Grbe2



LKK Auto Consultants Pte Ltd

51 Ubi Ave 1 #01-25 Paya Ubi Industrial Park, Singapore 408933

TEL: 6256 3561 FAX: 6256 4315

Reg. No: 199607198R GST Reg. No. 19-9607198-R

Page No.:2 of 8

Qty	Description of Parts	Condition	Estimate By Workshop (\$)	Our Adjusted (\$)
1	FRONT BUMPER REINFORCEMENT	REPLACED	301.00	301.00
2	FRONT BUMPER SIDE RETAINER L/R	REPLACED	60.00	60.00
1	FRONT BUMPER TOP BEAM	REPLACED	76.00	76.00
1	FRONT BUMPER TOP RUBBER SEAL	REPLACED	27.00	27.00
1	FRONT BUMPER TOW HOOK SEAL	REPLACED	15.00	15.00
2	FRONT CHASSIS FRAME AIRBAG IMPACT SENSOR L/R	REPLACED	532.00	532.00
2	FRONT CHASSIS FRAME L/R	REPAIRED SEE LABOUR	1,936.00	-
1	FRONT DASHBOARD AIRCON AIR GRILLE 'CENTER'	NOT NECESSARY	84.00	-
2	FRONT DASHBOARD AIRCON AIR GRILLE L/R	NOT NECESSARY	232.00	-
1	FRONT DASHBOARD ASSY	REPLACED	996.00	996.00
1	FRONT DASHBOARD INNER AIRBAG CONTROL UNIT	REPLACED	964.00	964.00
1	FRONT DASHBOARD INNER SUPPORT FRAME	NOT NECESSARY	743.00	-
1	FRONT DASHBOARD LH CONSOLE BOX	NOT NECESSARY	255.00	-
1	FRONT DASHBOARD LH PASSENGER AIRBAG	REPLACED	2,067.00	2,067.00
1	FRONT DASHBOARD RH DRIVER AIRBAG	REPLACED	1,271.00	1,271.00
1	FRONT ENGINE MOUNTING	REPLACED	109.00	109.00
2	FRONT FENDER BRACKET L/R	REPLACED	36.00	36.00
2	FRONT FENDER INNER PANEL L/R	REPAIRED SEE LABOUR	1,936.00	-
6	FRONT FENDER INNER SHIELD 'VERTICAL CLIPS L/R	REPLACED	39.00	39.00
2	FRONT FENDER INNER SHIELD 'VERTICAL L/R	REPLACED	30.00	30.00
2	FRONT FENDER INNER SHIELD L/R	REPLACED	206.00	206.00
2	FRONT FENDER L/R	REPLACED	992.00	992.00
4	FRONT FENDER QUARTER GARNISH CLIPS L/R	REPLACED	26.00	26.00
2	FRONT FENDER QUARTER GARNISH L/R	REPLACED	40.00	40.00
2	FRONT FENDER SIGNAL LAMP L/R	REPLACED	76.00	76.00
1	FRONT GRILLE	REPLACED	247.00	247.00
1	FRONT GRILLE 'LOGO' EMBLEM	REPLACED	60.00	60.00
6	FRONT GRILLE CLIPS	REPLACED	39.00	39.00
2	FRONT HEADLAMP BACK COVER L/R	NOT NECESSARY	36.00	-
4	FRONT HEADLAMP CLIPS L/R	REPLACED	26.00	26.00
2	FRONT HEADLAMP L/R	REPLACED	1,232.00	1,232.00
1	FRONT LH PASSENGER SEAT SAFETY BELT	REPLACED	631.00	631.00

Report Ref No. CS/LAW18000556/Grbe2



LKK Auto Consultants Pte Ltd

51 Ubi Ave 1 #01-25 Paya Ubi Industrial Park, Singapore 408933

TEL: 6256 3561 FAX: 6256 4315

Reg. No: 199607198R GST Reg. No. 19-9607198-R

Page No.:3 of 8

Qty	Description of Parts	Condition	Estimate By Workshop (\$)	Our Adjusted (\$)
1	FRONT RH DOOR	REPAIRED SEE LABOUR	900.00	-
1	FRONT RH DOOR BLACK FRAME STICKER 'VERTICAL'	NOT NECESSARY	29.00	-
1	FRONT RH DOOR GLASS OUTER CHROME MOULDING	NOT NECESSARY	178.00	-
1	FRONT RH DOOR OUTER KEY LOCK	NOT NECESSARY	75.00	-
1	FRONT RH DOOR OUTER LOCK HANDLE	NOT NECESSARY	262.00	-
1	FRONT RH DOOR OUTER LOCK HANDLE COVER	NOT NECESSARY	21.00	-
1	FRONT RH DOOR SIDE MIRROR	NOT NECESSARY	277.00	-
1	FRONT RH DOOR SIDE MIRROR COVER	NOT NECESSARY	118.00	-
1	FRONT RH DOOR SIDE MIRROR INNER GARNISH	NOT NECESSARY	137.00	-
2	FRONT RH DOOR SIDE MIRROR INNER GARNISH CLIPS	NOT NECESSARY	13.00	-
1	FRONT RH DRIVER SEAT SAFETY BELT	REPLACED	631.00	631.00
1	FRONT SUPPORT PANEL	REPLACED	595.00	595.00
1	FRONT SUPPORT PANEL TOP GARNISH	REPLACED	74.00	74.00
1	FRONT SUSPENSION RH ABS SENSOR	NOT NECESSARY	380.00	-
1	FRONT SUSPENSION RH KNUCKLE ARM	NOT NECESSARY	308.00	-
1	FRONT SUSPENSION RH KNUCKLE ARM BEARING	NOT NECESSARY	139.00	-
1	FRONT SUSPENSION RH LOWER ARM	NOT NECESSARY	292.00	-
1	FRONT SUSPENSION RH POWER STEERING RACK END	NOT NECESSARY	125.00	-
1	FRONT SUSPENSION RH SHOCK ABSORBER	NOT NECESSARY	401.00	-
1	FRONT SUSPENSION RH SHOCK ABSORBER TOP MOUNTING	NOT NECESSARY	110.00	-
1	FRONT SUSPENSION RH STABILIZER BAR LINK	NOT NECESSARY	113.00	-
2	HORN	REPLACED	152.00	152.00
1	RADIATOR (AUTO)	REPLACED	1,084.00	1,084.00
1	RADIATOR FAN BLADE	REPLACED	55.00	55.00
1	RADIATOR FAN COWLING	REPLACED	222.00	222.00
1	RADIATOR FAN MOTOR	REPLACED	346.00	346.00
1	RADIATOR LOWER HOSE	REPLACED	65.00	65.00
2	RADIATOR LOWER RUBBER BUSH L/R	REPLACED	24.00	24.00
1	RADIATOR NECK	NOT NECESSARY	75.00	-
1	RADIATOR NECK HOSE	REPLACED	36.00	36.00
1	RADIATOR SPARE TANK	NOT NECESSARY	50.00	-
1	RADIATOR SPARE TANK HOSE	NOT NECESSARY	48.00	-

Report Ref No. CS/LAW18000556/Grbe2



LKK Auto Consultants Pte Ltd

51 Ubi Ave 1 #01-25 Paya Ubi Industrial Park, Singapore 408933

TEL: 6256 3561 FAX: 6256 4315

Reg. No: 199607198R GST Reg. No. 19-9607198-R

Page No.:4 of 8

Qty	Description of Parts	Condition	Estimate By Workshop (\$)	Our Adjusted (\$)
1	RADIATOR TOP HOSE	REPLACED	32.00	32.00
2	RADIATOR TOP RUBBER BUSH L/R	REPLACED	32.00	32.00
1	REAR BOOTLID	REPLACED	558.00	558.00
1	REAR BOOTLID 'C&C' EMBLEM	REPLACED	42.00	42.00
1	REAR BOOTLID 'LANCER EX' EMBLEM	REPLACED	39.00	39.00
1	REAR BOOTLID 'LOGO' EMBLEM	REPLACED	42.00	42.00
1	REAR BOOTLID 'MIVEC' EMBLEM	REPLACED	41.00	41.00
1	REAR BOOTLID 3RD BRAKE LAMP	REPLACED	323.00	323.00
2	REAR BOOTLID DAMPER L/R	REPLACED	24.00	24.00
2	REAR BOOTLID HINGES L/R	REPLACED	144.00	144.00
1	REAR BOOTLID INNER UPHOLSTERY TRIM	REPLACED	202.00	202.00
1	REAR BOOTLID MECHANISM LOCK	REPLACED	58.00	58.00
1	REAR BOOTLID OUTER LOCK HANDLE SWITCH	REPLACED	52.00	52.00
4	REAR BBOOTLID REFLECTOR LAMP CLIPS L/R	REPLACED	26.00	26.00
2	REAR BOOTLID REFLECTOR LAMP L/R	REPLACED	350.00	350.00
2	REAR BOOTLID RUBBER GUIDE STOPPER L/R	REPLACED	24.00	24.00
1	REAR BOOTLID WEATHERSTRIP	REPLACED	160.00	160.00
1	REAR BUMPER	REPLACED	731.00	731.00
8	REAR BUMPER INNER SIDE SHIELD CLIPS L/R	REPLACED	52.00	52.00
2	REAR BUMPER INNER SIDE SHIELD L/R	NOT NECESSARY	46.00	-
2	REAR BUMPER NUMBER PLATE LAMP L/R	REPLACED	96.00	96.00
2	REAR BUMPER REFLECTOR L/R	REPLACED	67.20	67.20
1	REAR BUMPER REINFORCEMENT	REPLACED	191.40	191.40
2	REAR BUMPER SIDE RETAINER L/R	REPLACED	48.00	48.00
1	REAR BUMPER TOW HOOK COVER	REPLACED	20.00	20.00
2	REAR CHASSIS FRAME L/R	REPAIRED SEE LABOUR	1,328.00	-
12	REAR DOOR PILLAR PANEL INNER GARNISH CLIPS L/R	REPLACED	78.00	78.00
2	REAR DOOR PILLAR PANEL INNER GARNISH L/R	NOT NECESSARY	206.00	-
1	REAR END PANEL	REPLACED	407.00	407.00
1	RR END PANEL BOOTLID ANTENNA SENSOR WITH BUZZER	REPLACED	142.00	142.00
1	REAR END PANEL INNER TOP GARNISH	REPLACED	147.00	147.00
4	REAR END PANEL INNER TOP GARNISH CLIPS	REPLACED	26.00	26.00

Report Ref No. CS/LAW18000556/Grbe2



LKK Auto Consultants Pte Ltd

51 Ubi Ave 1 #01-25 Paya Ubi Industrial Park, Singapore 408933

TEL: 6256 3561 FAX: 6256 4315

Reg. No: 199607198R GST Reg. No. 19-9607198-R

Page No.:5 of 8

Qty	Description of Parts	Condition	Estimate By Workshop (\$)	Our Adjusted (\$)
1	REAR END PANEL LOCK STRIKER	REPLACED	20.00	20.00
1	REAR ENGINE MOUNTING	REPLACED	153.00	153.00
1	REAR EXHAUST ALUMINIUM HEAT SHIELD	REPLACED	72.00	72.00
1	REAR EXHAUST GASKET	REPLACED	20.00	20.00
3	REAR EXHAUST RUBBER MOUNTING	REPLACED	36.00	36.00
1	REAR EXHAUST SILENCER BOX	REPLACED	363.00	363.00
1	REAR LH FENDER	REPAIRED SEE LABOUR	624.00	-
1	REAR LH FENDER INNER AIR VENT	NOT NECESSARY	38.00	-
1	REAR LH FENDER INNER UPHOLSTERY TRIM	REPLACED	202.00	202.00
1	REAR LH FENDER PETROL LID COVER	NOT NECESSARY	76.00	-
1	REAR LH FENDER PETROL LID MECHANISM LOCK	NOT NECESSARY	38.00	-
1	REAR RH DOOR BLACK FRAME STICKER 'VERTICAL'	NOT NECESSARY	29.00	-
1	REAR RH DOOR GLASS OUTER CHROME MOULDING	NOT NECESSARY	102.00	-
1	REAR RH DOOR OUTER LOCK HANDLE	NOT NECESSARY	67.00	-
1	REAR RH DOOR OUTER LOCK HANDLE COVER	NOT NECESSARY	13.00	-
1	REAR RH FENDER	REPAIRED SEE LABOUR	624.00	-
1	REAR RH FENDER INNER UPHOLSTERY TRIM	REPLACED	202.00	202.00
1	REAR SUSPENSION RH ABS SENSOR	NOT NECESSARY	380.00	-
1	REAR SUSPENSION RH LOWER ARM	NOT NECESSARY	121.00	-
1	REAR SUSPENSION RH SHOCK ABSORBER	NOT NECESSARY	194.00	-
1	REAR SUSPENSION RH THRUS ARM	NOT NECESSARY	73.00	-
1	REAR SUSPENSION RH TRAILING ARM	NOT NECESSARY	420.00	-
1	REAR SUSPENSION RH UPPER ARM	NOT NECESSARY	110.00	-
1	REAR SUSPENSION RH WHEEL BEARING	NOT NECESSARY	413.00	-
8	REAR TAILLAMP CLIPS L/R	REPLACED	52.00	52.00
2	REAR TAILLAMP INNER PANEL L/R	REPLACED	152.00	152.00
2	REAR TAILLAMP L/R	REPLACED	548.00	548.00
1	REAR WINDSCREEN MOULDING	REPLACED	28.00	28.00
1	SPARE TYRE PANEL	REPLACED	472.00	472.00
1	SPARE TYRE PANEL INNER TOP CARDBOARD	REPLACED	160.00	160.00
1	SPARE TYRE RETAINER LOCK	REPLACED	38.00	38.00

Report Ref No. CS/LAW18000556/Grbe2



LKK Auto Consultants Pte Ltd

51 Ubi Ave 1 #01-25 Paya Ubi Industrial Park, Singapore 408933

TEL: 6256 3561 FAX: 6256 4315

Reg. No: 199607198R GST Reg. No. 19-9607198-R

Page No.:6 of 8

Qty	Description of Parts	Condition	Estimate By Workshop (\$)	Our Adjusted (\$)
2	SPARE TYRE SIDE PANEL L/R	REPAIRED SEE LABOUR	352.00	-
1	WASHER TANK	REPLACED	74.00	74.00
1	WASHER TANK CAP	REPLACED	8.00	8.00
1	WASHER TANK MOTOR	REPLACED	128.00	128.00
1	WASHER TANK NECK	REPLACED	19.00	19.00
	LESS 10% DISCOUNT		-4,196.87	-2,667.22
			37,771.83	24,004.98
	<u>SPECIAL NETT ITEMS</u>			
1	SET FRONT BUMPER CLIPS (SN)	REPLACED	30.00	30.00
2	FRONT BUMPER FOGLAMP BULB L/R (SN)	REPLACED	80.00	40.00
1	FRONT BUMPER NUMBER PLATE (SN)	REPLACED	25.00	10.00
1	FRONT BUMPER NUMBER PLATE HOLDER (SN)	REPLACED	50.00	30.00
2	FRONT FENDER INNER PANEL INSULATOR MAT L/R (SN)	NOT NECESSARY	560.00	-
2	SET FRONT FENDER INNER SHIELD CLIPS L/R (SN)	REPLACED	60.00	40.00
2	FRONT FENDER INSULATOR SOUND MAT L/R (SN)	NOT NECESSARY	760.00	-
2	FRONT HEADLAMP 'HIGH' BEAM BULB L/R (SN)	REPLACED	80.00	40.00
2	FRONT HEADLAMP 'LOW' BEAM BULB L/R (SN)	REPLACED	80.00	40.00
2	FRONT HEADLAMP 'PARKING BULB L/R (SN)	NOT NECESSARY	20.00	-
2	FRONT HEADLAMP 'SIGNAL' BULB L/R (SN)	REPLACED	30.00	10.00
1	SET FRONT SUPPORT PANEL TOP GARNISH CLIPS (SN)	REPLACED	30.00	30.00
1	FRONT WHEEL RH 16" SPORT RIM (SN)	NOT NECESSARY	580.00	-
1	FRONT WHEEL RH 205/60R16 92V TYRE (SN)	NOT NECESSARY	380.00	-
1	BOT RADIATOR COOLANT (SN)	REPLACED	80.00	40.00
1	SET REAR BOOTLID INNER UPHOLSTERY TRIM CLIPS (SN)	REPLACED	30.00	20.00
1	SET REAR BUMPER CLIPS (SN)	REPLACED	30.00	30.00
1	REAR BUMPER NUMBER PLATE (SN)	REPLACED	25.00	10.00
1	REAR BUMPER NUMBER PLATE HOLDER (SN)	REPLACED	50.00	30.00
2	REAR BUMPER NUMBER PLATE LAMP BULB L/R (SN)	REPLACED	20.00	20.00
1	SET REAR BUMPER REVERSE SENSOR (SN)	REPLACED	350.00	220.00
1	REAR LH FENDER INNER UPHOLSTERY TRIM CLIPS (SN)	REPLACED	30.00	30.00
1	REAR LH FENDER INSULATOR SOUND MAT (SN)	NOT NECESSARY	380.00	-

Report Ref No. CS/LAW18000556/Grbe2



LKK Auto Consultants Pte Ltd

51 Ubi Ave 1 #01-25 Paya Ubi Industrial Park, Singapore 408933

TEL: 6256 3561 FAX: 6256 4315

Reg. No: 199607198R GST Reg. No. 19-9607198-R

Page No.:7 of 8

Qty	Description of Parts	Condition	Estimate By Workshop (\$)	Our Adjusted (\$)
1	SET REAR RH FENDER INNER UPHOLSTERY TRIM CLIPS (SN)	REPLACED	30.00	30.00
1	REAR RH FENDER INSULATOR SOUND MAT (SN)	NOT NECESSARY	380.00	-
2	REAR TAILLAMP 'BRAKE' BULB L/R (SN)	REPLACED	24.00	24.00
2	REAR TAILLAMP 'SIGNAL' BULB L/R (SN)	REPLACED	24.00	24.00
1	REAR WHEEL RH 16" SPORT RIM (SN)	NOT NECESSARY	580.00	-
1	REAR WHEEL RH 205/60R16 92V TYRE (SN)	NOT NECESSARY	380.00	-
1	REAR WINDSCREEN SEALANT (SN)	NOT NECESSARY	100.00	-
1	SPARE TYRE (SN)	NOT NECESSARY	280.00	-
1	SPARE TYRE PANEL INNER BRAKE DOWN SIGN (SN)	NOT NECESSARY	150.00	-
1	SPARE TYRE PANEL INNER JACKING TOOL (SN)	NOT NECESSARY	180.00	-
1	SPARE TYRE PANEL INSULATOR MAT (SN)	REPLACED	350.00	150.00
			6,238.00	898.00
	LABOUR			
	TO REMOVE, CHANGE AIR CON PARTS, VACUUMS, REFILL AIR CON GAS.		180.00	100.00
	TO REMOVE, CHANGE AIR BAG, AIR-BAG SENSOR, AIR-BAG WIRE AND RESETTNG SYSTEM.		800.00	250.00
	TO REMOVE, REINSTALL ELECTRICAL WIRING HARNESS, CHECK LIGHTING, RESETTNG HEADLAMP FOCUSSTNG AND REVIRE FOR PARKING SENSOR.		180.00	40.00
	TO REMOVE, REINSTALL WINDSCREEN (TO FR)	NOT NECESSARY	150.00	-
	TO REMOVE, REINSTALL WINDOW GLASS (TO FR)	NOT NECESSARY	120.00	-
	TO REMOVE, CHANGE FRONT SUSPENSION PARTS, ABSORBER, LOWER ARM, KNUCKLE ARM, WHEEL BEARING, BEARING HUB , DRIVE SHAFT, ANTI-ROLL BAR, TOP -ARM AND STEERING RACK AND PINION.	NOT NECESSARY	550.00	-
	TO REMOVE, CHANGE REAR SUSPENSION PARTS, AXLE CARRIAGE, ABSORBER, LOWER ARM, TOP ARM, TRAILING ARM, KNUCKLE ARM, WHEEL BEARING, BEARING HUB AND ETC.	NOT NECESSARY	500.00	-
	TO ROAD TEST DRIVING, CHECK AND RESETTNG WHEEL ALIGNMENTS SYSTEM.		180.00	60.00
	TO REMOVE, REINSTALL PETROL TANK (TO FR)	NOT NECESSARY	80.00	-
	TO REMOVE, REINSTALL ROOF TOP TRIM UPHOLSTERY, CUSHION SEAT, TRIM GARNISH, TRIM LINER CARPET. (TO FR)		140.00	60.00

Report Ref No. CS/LAW18000556/Grbe2

**LKK Auto Consultants Pte Ltd**

51 Ubi Ave 1 #01-25 Paya Ubi Industrial Park, Singapore 408933

TEL: 6256 3561 FAX: 6256 4315

Reg. No: 199607198R GST Reg. No. 19-9607198-R

Page No.: 8 of 8

Qty	Description of Parts	Condition	Estimate By Workshop (\$)	On Adjusted (\$)
	TO TRANSFER DOOR GLASS, REGULATOR GEAR, MOTOR, RAILING, CHANNEL, TRIM BOARD, MECHANISM LOCK AND HANDLE.	NOT NECESSARY	160.00	-
	TO REMOVE, CHANGE DASHBOARD FASCIA AND TRANSFER WHERE NECESSARY.		450.00	200.00
	TO RE-SPRAY PAINTING ON THE REAR BOOTLID, REAR END PANEL, REAR FENDER (L/R), SPARE TYRE PANEL, REAR BUMPER, REAR DOORS (L/R), AND ROOF TOP PANEL.		2,000.00	1,200.00
	TO RE-SPRAY PAINTING ON THE FRONT BONNET, FRONT SUPPORT PANEL, FRONT FENDER (L/R), FRONT DOORS (L/R), AND ENGINE BAY AREA.		2,000.00	1,000.00
	TO REMOVE AND CHANGE EXHAUST SILENCER BOX WITH PIPE, RE-ALIGN WHERE NECESSARY CONSISTENT TO THE ACCIDENT.		160.00	60.00
	TO PROVIDE LABOUR, WORKMANSHIP TO CHANGE THE ABOVE DAMAGED BODYPARTS, REPAIR, RE-CONSTRUCT AND RE-ALIGN BODY STRUCTURE, BODY ALIGNMENTS AND DAMAGED CONSISTENT TO THE ACCIDENT. INCLUSIVE OF THE REPAIR OF FRONT CHASSIS FRAME L/R, FRONT FENDER INNER PANEL L/R, FRONT RH DOOR, REAR CHASSIS FRAME L/R, REAR LH FENDER, REAR RH FENDER AND SPARE TYRE SIDE PANEL L/R.		3,000.00	2,000.00
	TO MOUNT VEHICLE ON TO CAR 'O' LINER.		400.00	200.00
	TO APPLY ANTI-RUST ON REPAIRED AND REPLACED PANEL.		120.00	80.00
			11,170.00	5,250.00
GRAND TOTAL			55,179.83	30,152.98
RECOMMENDED COST OF LUMP SUM REPAIRS (TO ITS PRE-ACCIDENT CONDITION)				24,000.00

Report Ref No. CS/LAW18000556/Grbe2

XING GUO QIANG

M.MATAI, AMSAE-A

Automotive Assessor

K.K. LAU CPT(RET)

BEng(Hons), B.Bus, MBA, PEng, PE,
MInstAEA, MASME, MIRTE

REGD Auto Consultant-SAE, Licensed Appraiser

DISCLAIMER OF LIABILITY TO THIRD PARTIES:- This Report is made solely for the use and benefit of the Client named on the front page of this Report.

No liability of responsibility whatsoever in contract or tort is accepted to any third party who may rely on the Report wholly or in part. Any third party acting or relying on this Report in whole or in part, does so at his or her own risk.