

## SINGAPORE ACCIDENT STATEMENT

### IMPORTANT NOTICE

1. Please report correctly the details of the accident to speed up the claims process.
2. This Form must be completed by the Policyholder and/or the Authorised Driver.
3. Information provided must be as truthful and accurate as possible. Any wilful misrepresentation or withholding of material facts may allow insurance companies to repudiate policy ability.
4. The issue and acceptance of this Form by insurance companies is not an admission of policy liability on the part of the insurance companies.
5. **Any false reporting may be referred to the Police for investigation.**
6. This report will be forwarded by the insurers of the insurers of the GIA Records Management Centre established by the General Insurance Association of Singapore (GIA) for archiving and that copies of this report will for a fee be made available upon application by interested parties.
7. By the lodgement of this report to the insurers, you hereby consent to the archiving of this report at the centre and to copies of the report being made available aforesaid.

### ACCIDENT STATEMENT

Date Of Report	27/12/2017 12:29
Date Of Accident	26/12/2017 00:55
Exact Location Of Accident	TPE TOWARDS SLE EXIT PUNGGOL RD TOP OF SLOPE
Country/State of Loss	SINGAPORE

### DETAILS OF OWN VEHICLE

Vehicle Registration Number	SLF2509M
<b>Insured/Policyholder</b>	
Name Of Registered Owner	LCRF PTE LTD
Co Reg No	201624597K
Email Address	NOEMAIL
Mobile Phone No	
Alternative Phone No	OFFICE-NOPHONE

### Vehicle Particulars

Manufacturer	MITSUBISHI
Model	ATTRAGE-1.2 CVT (A)
Exact Purpose for which vehicle was being used at time of accident	UBERING
Are you claiming under your own insurance policy for repair to your vehicle?	NO
If No, Please state action to be taken	THIRD PARTY
Vehicle Category	PRIVATE HIRE

### Insurance Company

Name of Insurance Company	AIG ASIA PACIFIC INSURANCE PTE. LTD.
Type Of Coverage	COMPREHENSIVE
Fleet Policy	YES
Policy Number	999995056
Cover Note Number	

### Driver

Name of Driver	CHOO YONG SIONG
NRIC No	S8537731J
Date Of Birth	08/11/1985
Occupation	INDOOR
Date Of Driving Pass	03/08/2006
Driving Experience	11 YEARS AND 4 MONTHS
Gender	MALE
Mobile Number	
Fax Number	
Contact Number	
Email Address	NOEMAIL

Address	-
Postcode	
Was driver an employee of the Insured's Company	NO
If No, Relationship of the Driver with the Insured	OTHER - HIRER
Vehicle Registration Number of Driver's Own Vehicle	-
	-
	-
Insurance Company of Driver's Own Vehicle	-
	-
	-

#### General Information of the Accident

Type Of Accident	COLLISION - OPENING DOOR OF VEHICLE
Weather Conditions	RAINING
Road Surface	WET

#### Other Information

Was any foreign vehicle involved in this accident?	NO
Number of vehicles involved in the accident	
Was any body injured in the Accident?	YES
Was any injured conveyed to hospital by ambulance?	YES
Was any other material or property damaged?	YES
I have been approached by unknown person(s) soliciting/offering accident claims assistance.	NO
Number of Passengers (Including Driver)	3
Passenger 1	NAME: : UNKNOWN GENDER: : MALE
Passenger 2	NAME: : UNKNOWN GENDER: : FEMALE

#### Details of Police Action

Was the accident reported to the police?	YES
If Yes, Please state which Police Station	
Police Station Name	TRAFFIC POLICE DIVISION HQ
Police Station Address	<b>ROAD:</b> 10 UBI AVENUE 3 , <b>POSTCODE:</b> 408865 , <b>COUNTRY:</b> SINGAPORE
Police Station Contact	<b>TEL NO:</b> 65470000 - <b>FAX NO:</b>
Was notice of intended Prosecution given?	NO
If Yes, against whom?	

#### Circumstances of Accident

REFER TO ATTACHMENT

#### Attachment(s)

Are accident photos available for attachment?	YES
Was there any video captured by Car Camera?	NO
Was there any audio recorded?	NO

#### Details of Witness 1

Name	DARYL
Phone Number	81026026
Email Address	

#### DETAILS OF OTHER VEHICLE PROPERTY 1

Vehicle Registration Number	FBL5089A
Vehicle Make/Model/Colour	YAMAHA R3 (GREY)

Details Of Properties	BIKE
Vehicle Category	MOTORCYCLE
Name of Driver	TIMOTHY CHUA HSIEN YIN
NRIC/Passport Number	S9203925J
Contact Number	94886965
Address	
Postcode	
Insurance Company Name	
Nature Of Damage	
No. Of Passenger (Including Driver)	

#### DETAILS OF OTHER VEHICLE PROPERTY 2

Vehicle Registration Number	SHB4045P
Vehicle Make/Model/Colour	QUEK CHONG SENG
Details Of Properties	
Vehicle Category	TAXI
Name of Driver	
NRIC/Passport Number	
Contact Number	97506776
Address	
Postcode	
Insurance Company Name	
Nature Of Damage	DOOR DAMAGED
No. Of Passenger (Including Driver)	

#### DETAILS OF INJURED PERSON 1

Name	TIMOTHY CHUA HSIEN YIN
Approximate Age	
Injuries Sustain	CHEST PAIN, HAND INJURY, FACE SWOLLEN
Injured person in which vehicle?	FBL5089A
Were seat belts worn?	NO
Was this injured conveyed to hospital by ambulance?	YES
Address	
Postcode	

## Sketch Plan

### SKETCH PLAN

#### IMPORTANT NOTICE

1. Please report correctly the details of the accident to speed up the claims process.
2. This Form must be completed by the Policyholder and/or the Authorised Driver.
3. Information provided must be as truthful and accurate as possible. Any wilful misrepresentation or withholding of material facts may allow insurance companies to repudiate policy liability.
4. The issue and acceptance of this Form by insurance companies is not an admission of policy liability on the part of the insurance companies.
5. Any false reporting may be referred to the Police for investigation.
6. The report will be forwarded by the insurers of the GIA Records Management Centre established by the General Insurance Association of Singapore (GIA) for archiving and that copies of this report will for a fee be made available upon application by interested parties.
7. By the lodgment of this report to the insurers, you hereby consent to the archiving of this report at the centre and to copies of the report being made available aforesaid.
8. **Consent under the Personal Data Protection Act (PDPA)**

I understand, acknowledge, agree and consent that:

- (a) My insurer, my workshop and the General Insurance Association of Singapore ("GIA") may/are permitted to collect, use, disclose and/or process my personal data/personal information set out in this [form] and any other personal information provided by me or possessed by my insurer (collectively the "Personal Information") and disclose and transfer such Personal Information to all insurer(s) who have insured vehicle(s) involved in this accident (all insurer(s) who have insured vehicle(s) involved in this accident shall be collectively referred to as the "Insurers"), the Insurers' lawyers/law firms, the Monetary Authority of Singapore and any relevant government agency/authority (such as the police), for the purpose(s) of:
  - (i) processing, handling and/or dealing with my claims including the settlement of the claims and any necessary investigations relating to the claims;
  - (ii) investigating the accident and/or my claims;
  - (iii) carrying out and/or dealing with my instructions or responding to any enquiries by me;
  - (iv) administering my claims (including the mailing of correspondence, statements, invoices, reports or notices to me, which could involve disclosure of certain personal data about me to bring about delivery of the same as well as on the external cover of envelopes/mail packages); and/or
  - (v) complying with applicable law in administering, processing, handling and/or dealing with my claims. (collectively the "Purposes")
- (b) all insurer(s) who have insured vehicle(s) involved in this accident and the Insurers' lawyers/law firms, may/are permitted to collect, use, disclose and/or process my Personal Information for one or more of the above Purposes; and
- (c) my Personal Information may/can be disclosed by any of the Insurers and/or GIA to their third party service providers or agents (including their lawyers/law firms), which may be sited outside of Singapore, for one or more of the above Purposes.
- (d) my Personal Information will also be collected and used to compile claims history for the purpose of fraud detection, investigation and management in present and all future claims.
- (e) the information so collected under (d) above may be shared / disclosed:
  - (i) to all insurers and/or any other third parties that assist in evaluating, investigating, controlling or managing fraud, regulators, law enforcement and government agencies as reasonably required for the purposes stated, or
  - (ii) for complying with requirements under any regulations, laws or court orders.



Policyholder's Signature  
Date & Time:

Driver's Signature  
(If driver is not the policyholder)  
Date & Time:



Reporting Centre Personnel's Signature  
Name:  
NRIC/FIN No.:

### Sketch Plan #2

### SKETCH PLAN

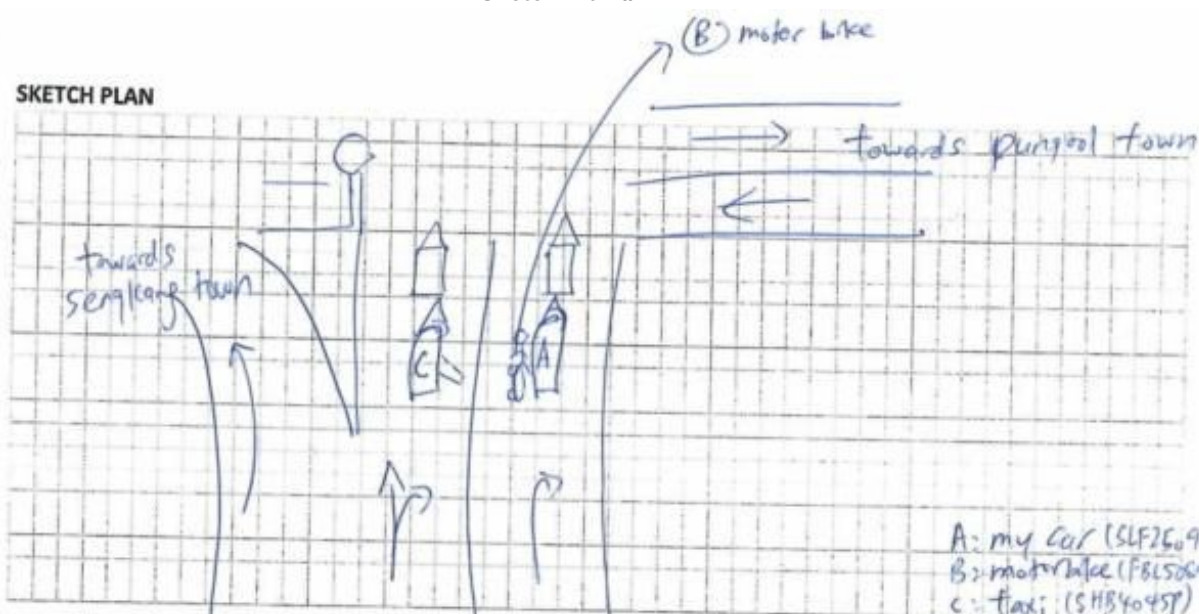

A: my car (SLF2609m)  
B: motorcycle (FBL5069A)  
C: fax: (SHB4045P)

Note: taxi door swung open, hit  
motorbicycle, bike hit my car

DESCRIBE CIRCUMSTANCES OF THE ACCIDENT

- Refer to Police report.
- Refer to photos.
- Refer to in car cam video feed.

## DECLARATION

I/We declare the foregoing particulars are true in every respect.

Policyholder's Signature  
Date & Time:

Driver's Signature \_\_\_\_\_  
(If driver is not the policyholder)  
Date & Time: \_\_\_\_\_

Reporting Centre Personnel's Signature  
Name:  
NRIC/FIN No.:

# Police Report



**POLICE FORCE**



T/20171226/7003

Police Station Of Origin:  
Traffic Police Division HQ  
10 Ubi Avenue 3 SINGAPORE 408865  
Tel No: 65470000

1 of 4

Report No. T/20171226/7003

## REPORT OF A TRAFFIC ACCIDENT

Date/Time Report Made: 26/12/2017 12:28		Vide Report No.:		Station Diary No.:
<b>Informant's Particulars</b>				
Name of Informant: CHOO YONG SIONG		Address: APT BLK 636C SENJA ROAD #19-343 SINGAPORE 673636		
ID Type / ID No.: NRIC NO / S8537731J		Contact No.: Home/Office:		Mobile: 91796838
Nationality: SINGAPORE CITIZEN		Email: sembcrop@gmail.com		
Sex: Male	Age: 32	Date of Birth: 08/11/1985	Type of Informant: Driver	
Race: Chinese		Language: English	Institution / School Name:	
Occupation: SALES EXECUTIVE		Driving Licence Information: Class: 2B,2A,2,3		Date of Expiry:

## General Information of the Accident

Type of Accident:	Injury Attended by Police	Drink Drive: No	Date/Time of Accident: 26/12/2017 00:55	Type of Location: X-Junction
Location:  TPE TOWARDS SLE SLIP ROAD EXIT AT PUNGGOL ROAD  TPE TOWARDS SLE EXIT AT PUNGGOL ROAD EXIT. AT THE TRAFFIC JUNCTION UP THE HILL. (TURN RIGHT TO PUNGGOL TOWN, TURN LEFT TO SENGKANG TOWN)				
Weather: Drizzling		Road Surface: Wet	Road Speed Limit: 50 Km/h	
Traffic Flow: One Way		Traffic Control: Traffic Light - Working		Traffic Volume: Light
Type of Collision: 1 HIT IN BETWEEN 2 STATIOARY CAR				Anyone conveyed by ambulance: Yes

## Details of Vehicle Involved

Vehicle No.	Type	Make	Model	Color	Condition	No of Passenger
FBL5089A	Motorcycle	YAMAHA	R3	Grey	Slightly Damaged	1
SHB4045P	TAXI	HYUNDAI		Blue	No Damage	1
SLF2509M	Car	MITSUBISHI	ATTRAGE	White	Slightly Damaged	2



# Police Report



**SINGAPORE  
POLICE FORCE**



T/20171226/7003

Police Station Of Origin:  
Traffic Police Division HQ  
10 Ubi Avenue 3 SINGAPORE 408865  
Tel.No: 65470000

2 of 4

Report No. T/20171226/7003

## CONTINUATION OF REPORT

Details of Person Involved			
Any Pedestrian Involved: No			
No. of Pedestrians Injured: NIL		Use of Pedestrian Crossing: NA	
Rider			
Name	TIMOTHY CHUA HSIEN YIN	ID No.	S9203925J
Related Vehicle	FBL5089A (Motorcycle)	Contact No.	94886965
Hospital/Clinic	NIL	Class of Driving Licence & Expiry Date	Class: 2B,2A,3 Date of Expiry: NIL
Date Treatment	26/12/2017	Date Discharge	NIL
No. of Days granted Medical Leave	NIL	Degree of Injury	Slight
Driver			
Name	QUEK CHONG SENG	ID No.	S2187201F
Related Vehicle	SHB4045P (TAXI)	Contact No.	97506776
Hospital/Clinic	NIL	Class of Driving Licence & Expiry Date	Class: 3 Date of Expiry: NIL
Date Treatment	NIL	Date Discharge	NIL
No. of Days granted Medical Leave	NIL	Degree of Injury	NIL
Driver			
Name	CHOO YONG SIONG	ID No.	S8537731J
Related Vehicle	SLF2509M (Car)	Contact No.	91796838
Hospital/Clinic	NIL	Class of Driving Licence & Expiry Date	Class: 2B,2A,2,3 Date of Expiry: NIL
Date Treatment	NIL	Date Discharge	NIL
No. of Days granted Medical Leave	NIL	Degree of Injury	NIL

### Brief Details.

ON 26/12/2017 AROUND 12:55AM, I AM DRIVING THE VEHICLE BEARING SLF2509M AS A PART TIME UBER USING SMOVE HOURLY RENTAL CAR, SENDING 2 RIDERS HOME FROM PASIR RIS TO 635 PUNGGOL DRIVE. I STOPPED AT THE TRAFFIC LIGHT OF THE ACCIDENT VENUE (1ST LANE). THE TRAFFIC JUNCTION IS A ONE WAY DIRECTION WITH THE 1ST LANE TURNING RIGHT ONLY AND THE 2ND LANE GOING STRAIGHT OR TURNING RIGHT. THERE IS A COMFORT TAXI BEARING SHB4045P ON MY LEFT (2ND LANE). BOTH OF US HAVE ALREADY PULLED TO A STOP AND BOTH ARE STATIONARY VEHICLE. SUDDENLY, I HEARD A BANG SOUND COMING FROM MY LEFT AND I REALISED THERE IS A MOTORBIKE RIDER (FBL 5089A) RAN TO THE LEFT SIDE OF MY

Police Report



**POLICE FORCE**



T/20171226/7003

Police Station Of Origin:  
Traffic Police Division HQ  
10 Ubi Avenue 3 SINGAPORE 408865  
Tel No: 65470000

3 of 4

Report No. T/20171226/7003

**CONTINUATION OF REPORT**

CAR. I WENT DOWN TO CHECK IT OUT IMMEDIATELY. THIS IS WHEN I REALISE THE TAXI REAR RIGHT SIDE PASSENGER DOOR WAS WIDE OPEN. MY ASSUMPTION IS THAT THE PASSENGER OF THE TAXI MUST HAVE SWING OPEN THE DOOR AND HIT THE MOTORBIKE RIDER AND THEN THE MOTORBIKE BANG ONTO THE REAR LEFT OF MY CAR. THE PASSENGER IN THE TAXI WAS A CHINESE LADY. MY UNDERSTANDING WAS THAT SHE OPEN THE TAXI DOOR TO VOMIT. HER ACTION OF OPENING THE DOOR HIT THE INCOMING MOTORBIKE AND THE MOTORBIKE HIT MY CAR. THE MOTORBIKE RIDER BY THE NAME OF TIM, WAS SUFFERING CHEST PAIN AND SEEM TO HAVE DIFFCULTY CATCHING HIS BREATH. THAT IS WHEN I CALL 999 TO INFORM THEM ABOUT THE ACCIDENT AND SEEK MEDICAL ATTENTION FOR THE MOTORBIKE RIDER. BY NOW THE TRAFFIC HAS BECOME JAM AS WE ARE BLOCKING BOTH LANES, THE TAXI UNCLE BY THE NAME OF QUEK WENT TO DIRECT THE TRAFFIC TO THE FILTER LANE AND I HELP THE RIDER TO GET OFF HIS BIKE AND WENT TO THE LEFT SIDE OF THE ROAD TO SIT DOWN AND REST. WHEN BOTH OF US RETURN TO OUR CAR, WE REALISED THE TAXI PASSENGER HAS GONE MISSING. SHE IS A CRITICAL ELEMENT OF THE ACCIDENT AND HAS RUN OFF THE SCENE BY NOW. LUCKLY, THE SCENE WAS CAPTURED ON A RECORDING CAMERA INSIDE THE CAR BEHIND US. THE DRIVER OF THE CAR THEN CAME TO US WITH THE VIDEO FEED WHICH CAPTURED THE WHOLE PROCCES OF THE ACCIDENT. WHEN THE AMBULANCE ARRIVED, THE MOTORBIKE RIDER REFUSED TO GO HOSPITAL AND THE TRAFFIC POLICE HAVE NOT ARRIVED. HENCE THE PARAMEDIC ATTENDED TO THE MOTORBIKE RIDER AND THERE IS AN AUXILLARY POLICE ATTENDING TO THIS ACCIDENT. AFTER WHICH WE DECIDED TO LET THE INSURANCE SETTLE AND PRIVATE SETTLE OURSELF. HOWEVER, THEREAFTER I REALISED THAT THE MOTORBIKE RIDER WENT TO THE HOSPITAL TO SEEK TREATMENT. WITHOUT PREJUDICE, I AM LODGING THIS REPORT TO SAFEGUARD MY INTEREST AS AN INNOCENT PARTY.



# Police Report



**SINGAPORE  
POLICE FORCE**



T/20171226/7003

Police Station Of Origin:  
Traffic Police Division HQ  
10 Ubi Avenue 3 SINGAPORE 408865  
Tel No: 65470000

4 of 4

Report No: T/20171226/7003

## CONTINUATION OF REPORT

### Sketch Plan

Informant is not able to provide sketch plan

Signature Of Officer Recording The Report:  
Not applicable

Signature Of Interpreter:  
Not applicable

Officer In Charge Of Case:

Authentication Stamp  
NP168

Signature Of Informant:

The identity of the person making this report has been authenticated by SingPass. No signature is required.

Date/Time:  
26/12/2017 12:28

Classification Of Case:

Driving License & I.C.

REPUBLIC OF SINGAPORE  
IDENTITY CARD NO. S8537731J



Name  
**CHOO YONG SIONG**  
(ZHU YONGXIANG)  
朱·勇·祥

Race  
**CHINESE**

Date of birth  
**08-11-1985**

Country/Place of birth  
**SINGAPORE**

Sex  
**M**

FOR C&C USE ONLY

REPUBLIC OF SINGAPORE DRIVING LICENCE

License Number: S8537731J

Name  
**CHOO YONG SIONG**  
(ZHU YONGXIANG)

Birth Date: 08 Nov 1985

Valid Date: 24 Nov 2009



FOR C&C USE ONLY

5530634



Ident. No. S8537731J

FOR C&C USE ONLY

Valid until expiry  
**09-11-2015**

Address  
**APT BLK 636C SENJA ROAD**  
**#19-343**  
**SINGAPORE 673636**

PERMITTED TO DRIVE VEHICLES IN THE FOLLOWING CLASS(ES)

Valid DATE

Class	Vehicle	Valid DATE
Class 7A	Motorcycles - 250 cc & below	24 Nov 2009
Class 7B	Motorcycles between 251 cc & 400 cc	24 Nov 2009
Class 2	Motor vehicles - 400 cc & below	24 Nov 2009
Class 3	Motor vehicles - above 400 cc with automatic gearbox of the design and make prescribed by the LTA	24 Nov 2009

FOR C&C USE ONLY

S / No. 600068063

License No. S8537731J



Accident Photo



Accident Photo



Accident Photo



Accident Photo





Accident Photo



**Accident Photo**



Accident Photo



**Accident Photo**



Accident Photo



Accident Photo





Accident Photo



Accident Photo



Accident Photo





Accident Photo



Accident Photo



Accident Photo





Accident Photo



Accident Photo



Accident Photo





Accident Photo



Accident Photo



Accident Photo





Accident Photo



Accident Photo



Accident Photo





Accident Photo



Accident Photo





Accident Photo





Accident Photo



Accident Photo



Accident Photo





Accident Photo



Accident Photo





Accident Photo



Accident Photo



Accident Photo



Accident Photo



Accident Photo





Accident Photo



Accident Photo



Accident Photo



Accident Photo



REPUBLIC OF SINGAPORE DRIVING LICENCE

License Number: S9203925J

Holder

TIMOTHY CHUA HSIEN YIN

Birth Date: 15 Jan 1992

Issue Date: 23 Jun 2014

002317490H





REPUBLIC OF SINGAPORE

IDENTITY CARD NO. S9203925J



Timothy Chua Hsien Yin

蔡显研

Place

CHINESE

Date of birth

15-01-1992

Sex

M

Country of birth

SINGAPORE







Driving License

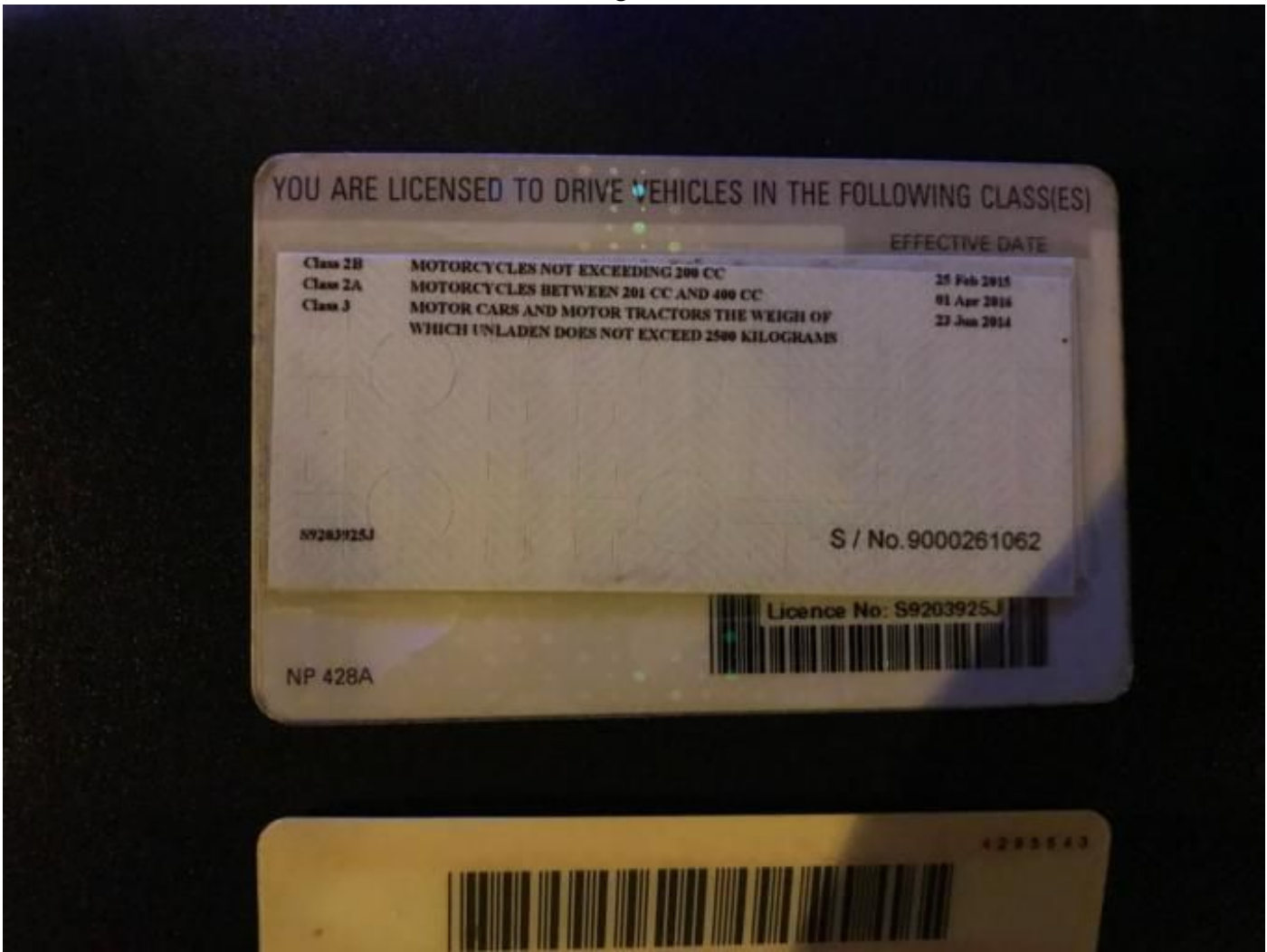

Driving License





# Driving License







[illegible]

## Driving License

REPUBLIC OF SINGAPORE  
IDENTITY CARD NO. S8537731J



Name  
**CHOO YONG SIONG**  
(ZHU YONGXIANG)  
朱·勇·祥

Ethnic  
**CHINESE**

Date of birth  
**08-11-1985**

Country/Place of birth  
**SINGAPORE**

Sex  
**M**

FOR C&C USE ONLY

REPUBLIC OF SINGAPORE DRIVING LICENCE

License Number: S8537731J

Name  
**CHOO YONG SIONG**  
(ZHU YONGXIANG)

Birth Date: 08 Nov 1985

Valid Date: 24 Nov 2020



FOR C&C USE ONLY

5530634



Ident. No. S8537731J

FOR C&C USE ONLY

Valid until expiry  
**09-11-2015**

Address  
**APT BLK 636C SENJA ROAD**  
**#19-343**  
**SINGAPORE 673636**

PERMITTED TO DRIVE VEHICLES IN THE FOLLOWING CLASS(ES)

Valid DATE

Class	Vehicle	Valid DATE
Class 7A	Motorcycles - 250 cc & below	24 Nov 2020
Class 7B	Motorcycles between 251 cc & 400 cc	24 Nov 2020
Class 2	Motor vehicles - 400 cc & below	24 Nov 2020
Class 3	Motor vehicles - above 400 cc with automatic gearbox of the design and make prescribed by the LTA	24 Nov 2020

FOR C&C USE ONLY

S / No. 600068063

Ident. No. S8537731J

