

Surveyor

GQ

ASSIGNMENT (Office)

From (Person): Teo Swee Keong of FCI

Date/Time: 5.24pm @ 08/01/2018

Estimated Cost: Bill to:

OD / TP / WS / TP RES / OD RES / EVA / INV / MV / CS

To Inspect Vehicle No: GBG 4614S

Insured: SHA 4478D

at Workshop m/s Think One Autocare

Tel: 6844 3300

of No. 18 Defu Ave 2

Policy No:

Claim No: D18000374 m FSH

Sum Insured:

Excess:

Make of Veh:

D.O.A. 01/01/2018

(Client's Record)

10/01/2018 @ 11 am

CA / REV / REP. / REV 24 HRS

LOS

H.O.D. Endorsement:

Date/Time: 8.50am @ 09/01/18

Person Contacted: Karen Tan

Vehicle IN OUT

Date/Time

Action/Instruction (✓) Estimate

GBG 4614S -X

SHA 4478D-CC3 / AIG13022869 / H7y3q2

D.O.A. = 29/11/2013

Confirm with Karen 83170.25 @ 4 days

Red: 617,723.50, 85%

Xha

FCI

10/01/2018

GBG4614S

17 Aug 2017

Estimate No.

GBG 4614S TR FRESH OD RES EVAL INV INV

Think One Autocare
No. 18 Defu Ave 2

Make of Van

Policy No.

Damage No.

Is it Insured

Excess

Diagnosis Record

10:30 am

Make of Van

Policy Condition

Remarks: The van had commenced its repair at the time of inspection.

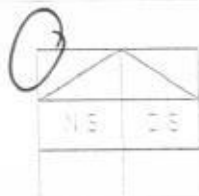

Body or Vehicle Value

OD Accident Repair Consistent? Yes or No

OD Rep. Repair Consistent? Yes or No

Est. Repair 4 days Rest. Yes or No

Est. Rep. 4 days 3 Vans Yes or No

OD / REV / REP / 24 HRS 'up

Date Person Contacted

Vehicle IN/OUT

File NO. 10/01/2018

Make of Van

Toyota Hiace 1495
white
15654

Engine

5402M 0067175

Gen. Cond. Good Fair Poor Burnt

Bearing in gear Jammed Leaked Burnt

Brake in gear Jammed Leaked Burnt

Mod. 15 R 13 STD 4 R 13

Tyre Size 165 R 13

11

ES DUN / EXNOVA / GR / PS / LIZA / MID / ORTEL / RIR / SUM

TOYO / YOKO

Front

Rear

Rear

OD

Survey note

w/s

10-01-18

10:50 AM

Cost of Damages Part Rest O/S N/S U/O Roof top

The U/O / Chassis frame

Body Structure affected due to accident

Int N/S.

Date Time Action Instruction

Cost Time File Rate of

Prell. Report

Final Report

Expert

Days Of Repair

4

Resurvey No. of Trip

1

Survey Fee

Add Fee

Insured

Insured

Insured

Insured

Report Format

TP

3170.25

11x15 = 165

170 + 165

50

50 + 50 + 50

58

OSP
MS/18

593



LKK Auto Consultants Pte Ltd

51 Ubi Ave 1 #01-25 Paya Ubi Industrial Park, Singapore 408933

TEL: 6256 3561 FAX: 6256 4315

Reg. No: 199607198R GST Reg. No. 19-9607198-R

Affiliated to Federation Internationale Des Experts En Automobile				
FIRST CAPITAL INSURANCE LTD		Ref : CS/FCI18000485/Grd3		
36 ROBINSON ROAD #16-01 CITY HOUSESINGAPORE 068877		Date : 09-01-2018		
		Code : FCI2		
1. Policy Particulars :- THIRD PARTY CLAIM				
Insured Veh.	SHA 4478D	Veh. Inspected	GBG 4614S	
Policy No.		Coverage (\$)	0.00	
Claim No.		Excess (\$)	0.00	
Assign From	TEO SWEE KEONG	Assign Date	09/01/2018	
2. Vehicle Particulars & Condition				
Make & Model		c.c	0	
Engine No.	HIDDEN	Year of Reg.		
Chassis No.		Colour		
Odometer	-	Steering		
Brakes		Modification		
General				
3. Conditions of Tyres				
	Size	Make	Balance	
R/H Front Tyre			mm	
L/H Front Tyre			mm	
R/H Rear Tyre			mm	
L/H Rear Tyre			mm	
4. Description of Damages				
5. General Information				
Accident Date	04/01/2018	Inspection Date		
Survey held at	THINK ONE AUTOCARE PTE LTD NO.18 DEFU AVENUE 2 SINGAPORE 539522			
5a. Remarks				
A)THE INSPECTION WAS CONDUCTED ON A"WITHOUT PREJUDICE" BASIS. B)IN ACCORDANCE TO YOUR INSTRUCTIONS, WE HAVE NOT AUTHORISED REPAIRS.				

Janice Lee (LKKAUTO)

From: Eileen Lee <EileenLee@first-insurance.com.sg>
Sent: Thursday, January 11, 2018 10:22 AM
To: Karen Tan
Cc: CWS Motor Claims; SUR; assignments
Subject: FW: YR REF: GBG4614S OUR REF: SHA4478D DOA 04/01/2018
Attachments: img-110191408-0001.tif; img-110191408-0002.tif
Importance: High

WITHOUT PREJUDICE

Dear Karen,

We note the attached witness statutory declaration.

In future, we urge that your good company submit such documents / evidences at the early stage when requesting for pre-repair inspection.
This will save all our time in making changes at current stage.

We shall amend our survey to be on **Direct Settlement** basis.

However, please do not take this as a precedent.
In future, we shall not be making amendments on our survey arrangements.

Please share the above procedures with your follow colleagues.

Aside to CWS & LKK,

Please take note of the changes.

Thank You.

Regards,

Eileen Lee (Ms)

Motor Claims Dept.

First Capital Insurance Ltd | 36 Robinson Rd #16-01 City House Singapore 068877 | Tel No. : 6507 3848 (Ext 112)

| Fax No. : 6507 3849 | Company Regn. No. 195000106C

E-mail : eileenlee@first-insurance.com.sg

Motor Claims E-mail : motor_claims@first-insurance.com.sg / motorclaims@first-insurance.com.sg

Website: <http://www.msfirstcapital.com.sg>

A member of **MS&AD** INSURANCE GROUP

Personal Data Protection Act 2012 ("PDPA"):

Under the PDPA, there are various requirements that regulate the processing of your personal data.

Please refer to www.first-insurance.com.sg for details of PDPA Personal Data Collection Statement.

*Confidentiality Notice: This e-mail is confidential. It may also be legally privileged.
If you are not the addressee or to whom it is intended, you may not copy, forward, disclose or use any part of it.
If you have received this message in error, please delete the message and all copies from your system and notify the sender immediately by return e-mail.*

From: Karen Tan [mailto:karentan@thinkone.com.sg]
Sent: Wednesday, January 10, 2018 5:17 PM
To: Eileen Lee <EileenLee@first-insurance.com.sg>
Subject: RE: YR REF: GBG4614S OUR REF: SHA4478D DOA 04/01/2018
Importance: High

Hi Eileen,

As per attach is my client witness statement.

Yours Sincerely,

Karen Tan
Claim Advisor
Think One Autocare Pte Ltd
No.18 Defu Avenue 2
Singapore 539522
HP : 9128 8488
DID : 6844 3300 FAX : 6842 4988

From: Eileen Lee [mailto:EileenLee@first-insurance.com.sg]
Sent: Wednesday, 10 January, 2018 4:43 PM
To: Karen Tan <karentan@thinkone.com.sg>
Subject: RE: YR REF: GBG4614S OUR REF: SHA4478D DOA 04/01/2018

WITHOUT PREJUDICE

Dear Sir / Mdm,

Liability is unclear.

We are unable to commit on any liability (%) at this juncture.

Catherine Chong (LKK Auto)

From: Teo Swee Keong <TeoSweeKeong@first-insurance.com.sg>
Sent: Monday, 8 January, 2018 5:24 PM
To: 'assignments@lkkauto.com'
Cc: Eileen Lee; Karen Tan
Subject: NEW SURVEY ASSIGNMENT - TP VEH REF: GBG4614S OUR REF: SHA4478D DOA 04/01/2018
Attachments: FW: GBG4614S & SHAFF78D ACCIDENT DATED ON 04.01.2018 ALONG CHANGI ROAD (16.4 KB); MOTOR SURVEY ASSIGNMENT.pdf
Importance: High

Dear Sirs

New survey request for your handling.

Thanks and Regards,

SK Teo
Motor Claims Dept

36 Robinson Road #16-01 City House Singapore 068877 | DID : 6507 3848 | Fax No. : 6507 3849 | Company Regn. No. 195000106C
email: MotorClaims@first-insurance.com.sg

Personal Data Protection Act 2012 ("PDPA"):
Under the PDPA, there are various requirements that regulate the processing of your personal data. Please refer to www.first-insurance.com.sg for details of PDPA Personal Data Collection Statement.

Confidentiality Notice: This e-mail is confidential. It may also be legally privileged. If you are not the addressee or to whom it is intended, you may not copy, forward, disclose or use any part of it. If you have received this message in error, please delete the message and all copies from your system and notify the sender immediately by return e-mail.

From: Karen Tan [mailto:karentan@thinkone.com.sg]
Sent: Monday, January 08, 2018 3:17 PM
To: Teo Swee Keong <TeoSweeKeong@first-insurance.com.sg>
Subject: RE: YR REF: GBG4614S OUR REF: SHA4478D DOA 04/01/2018
Importance: High

Hi MR Teo,

Can we proceed with LKK Auto Consultant.

Yours Sincerely,

Karen Tan
Claim Advisor
Think One Autocare Pte Ltd
No.18 Defu Avenue 2
Singapore 539522
HP : 9128 8488
DID : 6844 3300 FAX : 6842 4988

From: Teo Swee Keong [<mailto:TeoSweeKeong@first-insurance.com.sg>]
Sent: Monday, 8 January, 2018 2:29 PM
To: Karen Tan <karentan@thinkone.com.sg>
Cc: Eileen Lee <EileenLee@first-insurance.com.sg>
Subject: YR REF: GBG4614S OUR REF: SHA4478D DOA 04/01/2018
Importance: High

Dear Sirs,

We refer to your survey request dated 08/01/2018.

Please find below our list of surveyors for your reference. Kindly select from our list below and inform us of your choice within the next 2 days.

1. LKK Auto Consultants Pte Ltd
2. Vicom Ltd

Once you inform us of your choice, the surveyor will be appointed within 2 working days of your email.

If you do not agree to any of the surveyors above, you may proceed to appoint your own surveyor. In this instance, we will also appoint a surveyor from our list above to conduct the PRI. Upon completion of repairs, please contact our appointed surveyor to conduct a physical re-inspection of the vehicle.

Thank you.

Thanks and Regards,

SK Teo
Motor Claims Dept

36 Robinson Road #16-01 City House Singapore 068877 | DID : 6507 3848 | Fax No. : 6507 3849 | Company Regn. No. 195000106C
email: MotorClaims@first-insurance.com.sg

Personal Data Protection Act 2012 ("PDPA"):

Under the PDPA, there are various requirements that regulate the processing of your personal data. Please refer to www.first-insurance.com.sg for details of PDPA Personal Data Collection Statement.

Confidentiality Notice: This e-mail is confidential. It may also be legally privileged. If you are not the addressee or to whom it is intended, you may not copy, forward, disclose or use any part of it. If you have received this message in error, please delete the message and all copies from your system and notify the sender immediately by return e-mail.

From: Caroline Cabrera
Sent: Monday, January 08, 2018 9:50 AM
To: Teo Swee Keong <TeoSweeKeong@first-insurance.com.sg>
Subject: FW: GBG4614S & SHAFF78D ACCIDENT DATED ON 04.01.2018 ALONG CHANGI ROAD
Importance: High

Dear SK,

For survey – SHA4478D

Thanks & Regards

Caroline Cabrera

Motor Claims Department

First Capital Insurance Ltd | A FAIRFAX Company
36 Robinson Road #16-01 City House | Singapore 068877 | Reg. No. 195000106C
D: 6507 3848 | F: 6507 3849
email: www.first-insurance.com.sg

Personal Data Protection Act 2012 ("PDPA")

Under the PDPA, there are various requirements that regulate the processing of your personal data.

Please refer to www.first-insurance.com.sg for details of PDPA Personal Data Collection Statement.

Confidentiality Notice: This e-mail is confidential. It may also be legally privileged.

If you are not the addressee or to whom it is intended, you may not copy, forward, disclose or use any part of it.

If you have received this message in error, please delete the message and all copies from your system.

and notify the sender immediately by return e-mail.

From: ILPROCESSCENTRE [<mailto:ilprocesscentre@icicilombard.com>]
Sent: Friday, January 5, 2018 5:57 PM
To: Motor_Claims <Motor_Claims@first-insurance.com.sg>
Subject: FW: GBG4614S & SHAFF78D ACCIDENT DATED ON 04.01.2018 ALONG CHANGI ROAD
Importance: High

From: Karen Tan [<mailto:karentan@thinkone.com.sg>]
Sent: 05 January 2018 02:55 PM
To: 'Claim Workflow System'
Subject: RE: GBG4614S & SHAFF78D ACCIDENT DATED ON 04.01.2018 ALONG CHANGI ROAD
Importance: High

Dear Sir/Mdm,

Can arrange a surveyor for GBG4614S for the above mentioned.

Yours Sincerely,

Karen Tan
Claim Advisor
Think One Autocare Pte Ltd
No.18 Defu Avenue 2
Singapore 539522
HP : 9128 8488
DID : 6844 3300 FAX : 6842 4988

"Please note that this email, including any attachments, is intended solely for the individual (s) or entity (ies) to whom they are addressed and may contain information that is private, confidential and privileged. In case you are not the intended recipient, request you to notify the sender by reply mail and delete this email, including any copies or attachments from your system. Any unauthorized dissemination, disclosure and/or use of the contents of this communication to anyone is strictly prohibited and punishable by law.

Opinions, conclusions and statements of intent expressed in this e-mail are of the sender and ICICI Lombard General Insurance Company Limited (Company) does not accept liability for the views expressed in this

email unless confirmed by an authorized representative of the Company independently of this communication or for the consequences of any viruses that may be transmitted with this email.”

Enquire Transfer Fee

Vehicle Details	
Vehicle No. :	GBG46145
Vehicle Type :	A50 - Goods (Closed) Van/Van Panel (Delivery)
Vehicle Attachment 1 :	No Attachment
Vehicle Scheme :	Normal
Vehicle Make :	TOYOTA
Vehicle Model :	LITEACE 1.5 GL AT 2WD LGV
Chassis No. :	S402M0067175
Propellant :	Petrol
Engine No. :	3S2DGE5239
Engine Capacity :	1495 cc
Maximum Power Output :	-
Maximum Laden Weight :	2100 kg
Unladen Weight :	1220 kg
Year Of Manufacture :	2017
Original Registration Date :	17 Aug 2017
Lifespan Expiry Date :	16 Aug 2037
COE Category :	C - Goods Vehicle & Bus
Quota Premium :	\$40,212.00
COE Expiry Date :	16 Aug 2027
Road Tax Expiry Date :	16 Aug 2018
Inspection Due Date :	16 Aug 2018
Intended Transfer Date :	10 Jan 2018
CO2 Emission :	184.00 (g/km)
CEV/VES Rebate Utilised Amount :	-
CO Emission :	-
HC Emission :	-
NOx Emission :	-
PM Emission :	-
Late renewal fee(s) will be imposed if road tax / lay up has expired. Please use Enquire Road Tax Payable for fee(s) payable.	
Road tax, including Over Payment (if any), of a vehicle will follow the vehicle to the new registered owner when its ownership is being transferred.	
Amount Payable	

SINGAPORE ACCIDENT STATEMENT

IMPORTANT NOTICE

1. Please report correctly the details of the accident to speed up the claims process.
2. This Form must be completed by the Policyholder and/or the Authorised Driver.
3. Information provided must be as truthful and accurate as possible. Any wilful misrepresentation or withholding of material facts may allow insurance companies to repudiate policy ability.
4. The issue and acceptance of this Form by insurance companies is not an admission of policy liability on the part of the insurance companies.
5. **Any false reporting may be referred to the Police for investigation.**
6. This report will be forwarded by the insurers of the insurers of the GIA Records Management Centre established by the General Insurance Association of Singapore(GIA) for archiving and that copies of this report will for a fee be made available upon application by interested parties.
7. By the lodgement of this report to the insurers, you hereby consent to the archiving of this report at the centre and to copies of the report being made available aforesaid.

ACCIDENT STATEMENT

Date Of Report	05/01/2018 15:31
Date Of Accident	04/01/2018 15:10
Exact Location Of Accident	ALONG CHANGI ROAD
Country/State of Loss	SINGAPORE

DETAILS OF OWN VEHICLE

Vehicle Registration Number	GBG4614S
Insured/Policyholder	
Name Of Registered Owner	PAWS CARE PTE LTD
Co Reg No	201722807K
Email Address	NOEMAIL
Mobile Phone No	(LOCAL) +65-91800493
Alternative Phone No	OFFICE-91800493

Vehicle Particulars

Manufacturer	TOYOTA
Model	LITEACE 1.5 GL AT 2WD LGV
Exact Purpose for which vehicle was being used at time of accident	WORKING
Are you claiming under your own insurance policy for repair to your vehicle?	NO
If No, Please state action to be taken	THIRD PARTY
Vehicle Category	GOODS VEHICLE

Insurance Company

Name of Insurance Company	NTUC INCOME INSURANCE CO-OPERATIVE LTD
Type Of Coverage	COMPREHENSIVE
Fleet Policy	NO
Policy Number	5093308550
Cover Note Number	

Driver

Name of Driver	TAN MENG XIN, TIA (CHEN MENGXIN)
NRIC No	S8224869B
Date Of Birth	08/08/1982
Occupation	OUTDOOR
Date Of Driving Pass	08/11/2002
Driving Experience	15 YEARS AND 1 MONTH
Gender	FEMALE
Mobile Number	(LOCAL) +65-91800493
Fax Number	
Contact Number	
Email Address	NOEMAIL

Address	APT BLK 771 BEDOK RESERVOIR VIEW #17-157
Postcode	470771
Was driver an employee of the Insured's Company	NO
If No, Relationship of the Driver with the Insured	OWNER
Vehicle Registration Number of Driver's Own Vehicle	-
	-
	-
Insurance Company of Driver's Own Vehicle	-
	-
	-

General Information of the Accident

Type Of Accident	COLLISION - CHANGE/CROSS LANE
Weather Conditions	CLEAR
Road Surface	DRY

Other Information

Was any foreign vehicle involved in this accident?	NO
Number of vehicles involved in the accident	
Was any body injured in the Accident?	YES
Was any injured conveyed to hospital by ambulance?	NO
Was any other material or property damaged?	YES
I have been approached by unknown person(s) soliciting/offering accident claims assistance.	NO
Number of Passengers (Including Driver)	1

Details of Police Action

Was the accident reported to the police?	YES
If Yes, Please state which Police Station	
Police Station Name	KAMPONG JAVA NEIGHBOURHOOD POLICE CENTRE
Police Station Address	ROAD: 21 KAMPONG JAVA ROAD , POSTCODE: 228892 , COUNTRY: SINGAPORE
Police Station Contact	TEL NO: 1800-2959999 - FAX NO: 63918499
Was notice of intended Prosecution given?	NO
If Yes, against whom?	

Circumstances of Accident

PLEASE REFER TO THE POLICE REPORT

Attachment(s)

Are accident photos available for attachment?	YES
Was there any video captured by Car Camera?	NO
Was there any audio recorded?	NO

Details of Witness 1

Name	HAMIS BIN AHMAD
Phone Number	90286940
Email Address	

DETAILS OF OTHER VEHICLE PROPERTY 1

Vehicle Registration Number	SHA4478D
Vehicle Make/Model/Colour	
Details Of Properties	VEHICLE B
Vehicle Category	PRIVATE CAR
Name of Driver	
NRIC/Passport Number	
Contact Number	

SKETCH PLAN

A-ABG4614S

B-SHA4478D



DESCRIBE CIRCUMSTANCES OF THE ACCIDENT

pls refer to the police report

DECLARATION

I/We declare that the particulars are true in every respect.

Policyholder's Signature

Date & Time: 5/1/18

Driver's Signature

(If driver is not the policyholder)

Date & Time:

Think One Autocare Pte Ltd

18 Defu Lane Avenue 2

Singapore 639522

Tel: 6844 8300 Fax: 6842 4988

Reporting Centre Personnel's Signature

Name: Tan Hui Kiang Karen

NRIC/FIN No.: 97828561/C

08/01/2018 09:32 402247539832
SGD 25.00 NETS

OATHS AND DECLARATIONS ACT
(CHAPTER 211)

STATUTORY DECLARATION

SUPREME COURT
COURT FEES

I, HAMIS BIN AHMAD, NRIC No. S1176552A

Occupation: PERSONAL DRIVER, Address: BLK 169 WOODLANDS ST 11

09-83 SINGAPORE 730.169

do solemnly and sincerely declare:

I was standing at the ESSO station. I was talking to my friend and looking out at the road and I saw the van on the 4th lane and the taxi was at the 3rd lane. Suddenly the taxi from 3rd lane try to change to 4th lane sudden but I heard the van honk to the taxi but the taxi still continue to cut into the lane. The ~~sketch~~ sketch plan is on the second page.

PTD

And I make this solemn declaration by virtue of the provisions of the Oaths and Declarations Act (Cap. 211), and subject to the penalties provided by that Act for the making of false statements in statutory declarations, conscientiously believing the statements contained in this declaration to be true in every particular.

Declared at Singapore)

this day of)

(R.T.P./Signature of Declarant)

Before me,

Interpreted by

Commissioner for Oaths, Singapore

OATHS AND DECLARATIONS ACT
(CHAPTER 211)

STATUTORY DECLARATION

I, HAMIS BIN AHMAD, NRIC No.: 8117655D-A
Occupation: PERSONAL DRIVER Address: Blk 169, WOODLANDS ST. 11
09-83 SINGAPORE 730169.

do solemnly and sincerely declare:

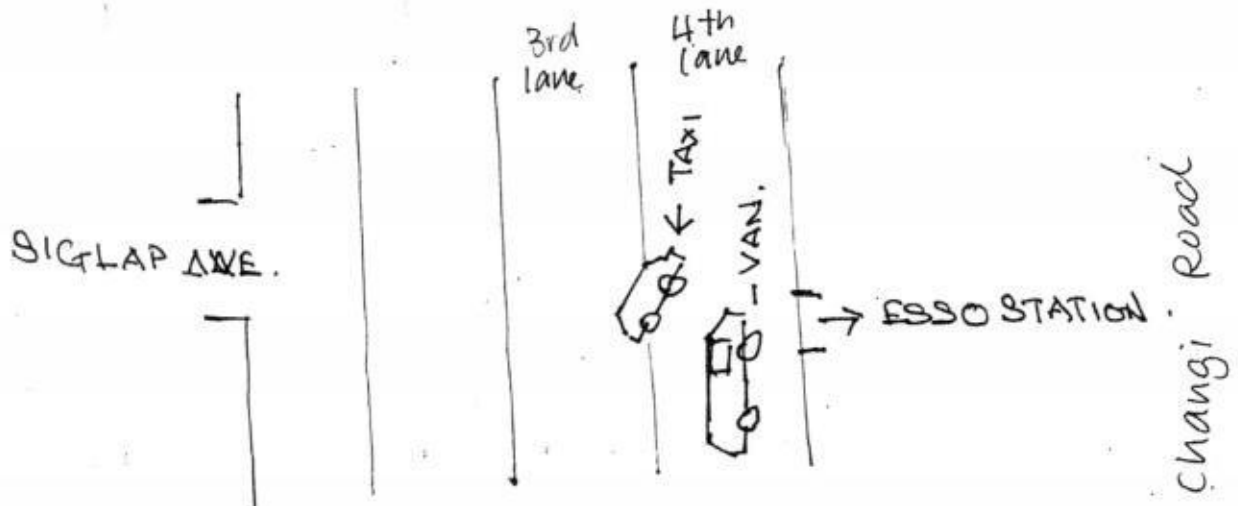

And I make this solemn declaration by virtue of the provisions of the Oaths and Declarations Act (Cap. 211), and subject to the penalties provided by that Act for the making of false statements in statutory declarations, conscientiously believing the statements contained in this declaration to be true in every particular.

Declared at Singapore

this 8th day of Jan 2018

Before me,

Commissioner for Oaths, Singapore

(R.T.P./Signature of Declarant)

Interpreted by

Think One Autocare Pte Ltd
No.18 Defu Avenue 2
Singapore 539522
Tel: 6844 3300 Fax: 6842 4988

GBG4614S Toyota Liteace

			Estimated	
			Parts Price	
1	1	Front bumper assy / ee	\$ 1,286.00	/ 850
2	2	Front bumper bracket X / CMA	\$ 98.00	/ 23
3	1	Front bumper reinforcement X / BT	\$ 355.00	/
4	1	Front grille assy X NN	\$ 365.00	
5	1	Front bonnet assy X repair	\$ 2,650.00	
6	1	Front bonnet emblem / MCL	\$ 75.00	/ 54.1
7	1	Front left headlamp / CMA	\$ 1,375.00	/ 899.4
8	1	Front left door panel X repair.	\$ 2,058.00	
9	2	Front left door hinges X	\$ 180.00	
10	1	Front left door regulator linkage with motor X	\$ 480.00	
11	1	Front left door outer handle X	\$ 155.00	
12	1	Front left door checker linkage X	\$ 166.00	
13	1	Front left door lock mechanism X	\$ 252.00	
14	1	Front left wing mirror assy X	\$ 350.00	
15	1	Front left blindspot mirror X	\$ 250.00	
16	1	Front left lower arm X	\$ 389.00	
17	1	Front left upper arm X	\$ 359.00	
18	1	Front left knuckle arm X	\$ 451.00	
19	1	Front left wheel hub bearing X	\$ 255.00	
20	1	Front left inner floor panel X	\$ 966.00	
21	1	Front left chassis member frame X	\$ 3,500.00	
22	1	Front left inner cowling / ee	\$ 155.00	/ 65.5
23	1	Front stabilizer bar X	\$ 380.00	
24	1	Front left stabilizer link X	\$ 260.00	
25	1	Front power steering rack and pinion assy X	\$ 3,750.00	
26	1	Front left tie rod end X	\$ 195.00	
27	1	Front left shock absorber X	\$ 650.00	
Wt LH Fender - Bnc. \$900			\$ 21,405.00	/ 2647
Less 25%			\$ 5,351.25	
			\$ 16,053.75	/ 1785.25
<u>Special Nett Items</u>				
1	12	Front bumper clips / MCL.	\$ 50.00	/
2	8	Front grille clips X NN	\$ 30.00	
3	6	Front left inner cowling clips / MCL	\$ 30.00	/
4	1	Front left wheel rim X NN	\$ 450.00	
5	1	Front left tyre X	\$ 250.00	
6	1	Front left door panel company sticker / MCL.	\$ 30.00	/ 15
7	1	Front no plate X NN	\$ 80.00	
			\$ 920.00	/ 95
Total Parts			\$ 16,973.75	

Think One Autocare Pte Ltd
No.18 Defu Avenue 2
Singapore 539522
Tel: 6844 3300 Fax: 6842 4988

GBG4614S Toyota Liteace

No	Description	Labour Charges	
1	Labour for panel beating, cut, weld, straighten front left affected area and replace accident damaged parts.	\$ 1,200.00	400
2	To putty and spray painting front left portion.	\$ 1,200.00	600
3	To check wiring and focus front headlamp.	\$ 50.00	30
4	To apply anti rust proofing to front left affected area.	\$ 100.00	60
5	To transfer front left door lock mechanism.	\$ 80.00	X
6	To transfer front left door glass to new door.	\$ 80.00	X
7	To conduct wheel alignment.	\$ 80.00	X
8	To balance front left wheel.	\$ 50.00	X
9	To remove and install front left central locking for function.	\$ 80.00	X
10	To remove and install front left undercarriage parts.	\$ 300.00	X
11	To conduct chassis alignment.	\$ 350.00	X
12	To remove and install front power steering rack and pinion assy.	\$ 250.00	X
13	Towing service.	\$ 100.00	X
Total labour :		\$ 3,920.00	1090

4 Days.

Lumpsum Repairs.

After repair photos.

Gmo Qip - 82880282

10/1/18.

Total parts : \$ 16,973.75

Total labour : \$ 3,920.00

Total repair cost : \$ 20,893.75

21568.75

3/70.25

LKK Auto Consultants hence notify the Repairer of the following:

- To resurvey before/after spray painting
- To display damaged part(s) during resurvey
- Parts prices are subject to confirmation
- Third party survey is on a "Without Prejudice" basis
- No illegal modification(s) is allowed
- Supplementary item(s) must be resurveyed and is subject to final approval from Insurance Company

Acknowledged by Repairer:
 Signature:
 Date:



LKK Auto Consultants Pte Ltd

51 Ubi Ave 1 #01-25 Paya Ubi Industrial Park, Singapore 408933

TEL: 6256 3561 FAX: 6256 4315

Reg. No: 199607198R GST Reg. No. 19-9607198-R

Affiliated to Federation Internationale Des Experts En Automobile				
FIRST CAPITAL INSURANCE LTD			Ref : CS/FCI18000485/Grd3n2	
36 ROBINSON ROAD #16-01 CITY HOUSESINGAPORE 068877			Date : 13-08-2018	
			Code : FCI2	
1. Policy Particulars :- THIRD PARTY CLAIM				
Insured Veh.	SHA 4478D	Veh. Inspected	GBG 4614S	
Policy No.		Coverage (\$)	0.00	
Claim No.	D18000374MFSH	Excess (\$)	0.00	
Assign From	TEO SWEE KEONG	Assign Date	08/01/2018	
2. Vehicle Particulars & Condition				
Make & Model	TOYOTA LITEACE	c.c	1495	
Engine No.	HIDDEN	Year of Reg.	2017	
Chassis No.	S402M0067175	Colour	WHITE	
Odometer	15654	Steering	IN ORDER	
Brakes	IN ORDER	Modification	NIL	
General	GOOD			
3. Conditions of Tyres				
	Size	Make	Balance	
R/H Front Tyre	165 R13	BRIDGESTONE	7 mm	
L/H Front Tyre	165 R13	BRIDGESTONE	7 mm	
R/H Rear Tyre	165 R13	BRIDGESTONE	7 mm	
L/H Rear Tyre	165 R13	BRIDGESTONE	7 mm	
4. Description of Damages				
THE VEHICLE SUSTAINED DAMAGES AT THE FRONT N/S PORTION. DAMAGES SEE DETAILS.				
5. General Information				
Accident Date	04/01/2018	Inspection Date	10/01/2018	
Survey held at	THINK ONE AUTOCARE PTE LTD NO.18 DEFU AVENUE 2 SINGAPORE 539522			
5a. Remarks				
A) DAMAGES CONSISTENT TO ACCIDENT REPORT. B) THE INSPECTION WAS CONDUCTED ON A "WITHOUT PREJUDICE" BASIS. C) IN ACCORDANCE TO YOUR INSTRUCTIONS, WE HAVE NOT AUTHORISED REPAIRS.				
5b. Estimate Days of Repair				
ESTIMATED NORMAL PERIOD FOR REPAIR:		4 Working Days		



LKK Auto Consultants Pte Ltd

51 Ubi Ave 1 #01-25 Paya Ubi Industrial Park, Singapore 408933

TEL: 6256 3561 FAX: 6256 4315

Reg. No: 199607198R GST Reg. No. 19-9607198-R

Page No.:1 of 3

ADJUSTMENT ON REPAIR COST FOR VEHICLE NO. GBG 4614S

Qty	Description of Parts	Condition	Estimate By Workshop (\$)	Our Adjusted (\$)
REPLACEMENT OF PARTS				
1	FRONT BUMPER ASSY	DEFORMED	1,286.00	850.00
2	FRONT BUMPER BRACKET	CRACKED	98.00	23.00
1	FRONT BUMPER REINFORCEMENT	BENT	355.00	355.00
1	FRONT GRILLE ASSY	NOT NECESSARY	365.00	-
1	FRONT BONNET ASSY	TO REPAIR SEE LABOUR	2,650.00	-
1	FRONT BONNET EMBLEM	NECESSARY	75.00	54.10
1	FRONT LEFT HEADLAMP	CRACKED	1,375.00	899.40
1	FRONT LEFT DOOR PANEL	TO REPAIR SEE LABOUR	2,058.00	-
2	FRONT LEFT DOOR HINGES	NOT NECESSARY	180.00	-
1	FRONT LEFT DOOR REGULATOR LINKAGE WITH MOTOR	NOT NECESSARY	480.00	-
1	FRONT LEFT DOOR OUTER HANDLE	NOT NECESSARY	155.00	-
1	FRONT LEFT DOOR CHECKER LINKAGE	NOT NECESSARY	166.00	-
1	FRONT LEFT DOOR LOCK MECHANISM	NOT NECESSARY	252.00	-
1	FRONT LEFT WING MIRROR ASSY	NOT NECESSARY	350.00	-
1	FRONT LEFT BLINDSPOT MIRROR	NOT NECESSARY	250.00	-
1	FRONT LEFT LOWER ARM	NOT NECESSARY	389.00	-
1	FRONT LEFT UPPER ARM	NOT NECESSARY	359.00	-
1	FRONT LEFT KNUCKLE ARM	NOT NECESSARY	451.00	-
1	FRONT LEFT WHEEL HUB BEARING	NOT NECESSARY	255.00	-
1	FRONT LEFT INNER FLOOR PANEL	NOT NECESSARY	966.00	-
1	FRONT LEFT CHASSIS MEMBER FRAME	NOT NECESSARY	3,500.00	-
1	FRONT LEFT INNER COWLING	DEFORMED	155.00	65.50
1	FRONT STABILIZER BAR	NOT NECESSARY	380.00	-
1	FRONT LEFT STABILIZER LINK	NOT NECESSARY	260.00	-
1	FRONT POWER STEERING RACK AND PINION ASSY	NOT NECESSARY	3,750.00	-
1	FRONT LEFT TIE ROD END	NOT NECESSARY	195.00	-
1	FRONT LEFT SHOCK ABSORBER	NOT NECESSARY	650.00	-
1	FRT LH FENDER	BUCKLED	900.00	400.00

Report Ref No. CS/FC118000485/Grd3n2



LKK Auto Consultants Pte Ltd

51 Ubi Ave 1 #01-25 Paya Ubi Industrial Park, Singapore 408933

TEL: 6256 3561 FAX: 6256 4315

Reg. No: 199607198R GST Reg. No. 19-9607198-R

Page No.:2 of 3

Qty	Description of Parts	Condition	Estimate By Workshop (\$)	Our Adjusted (\$)
	LESS 25% DISCOUNT		-5,576.25	-661.75
			16,728.75	1,985.25
	SPECIAL NETT ITEMS			
12	FRONT BUMPER CLIPS (SN)	NECESSARY	50.00	50.00
8	FRONT GRILLE CLIPS (SN)	NOT NECESSARY	30.00	-
6	FRONT LEFT INNER COWLING CLIPS (SN)	NECESSARY	30.00	30.00
1	FRONT LEFT WHEEL RIM (SN)	NOT NECESSARY	450.00	-
1	FRONT LEFT TYRE (SN)	NOT NECESSARY	250.00	-
1	FRONT LEFT DOOR PANEL COMPANY STICKER (SN)	NECESSARY	30.00	15.00
1	FRONT NO PLATE (SN)	NOT NECESSARY	80.00	-
			920.00	95.00
	LABOUR			
	LABOUR FOR PANEL BEATING,CUT,WELD,STRAIGHTEN FRONT LEFT AFFECTED AREA AND REPLACE ACCIDENT DAMAGED PARTS.INCLUSIVE OF THE REPAIR OF FRONT BONNET ASSY AND FRONT LEFT DOOR PANEL.		1,200.00	400.00
	TO PUTTY AND SPRAY PAINTING FRONT LEFT PORTION.		1,200.00	600.00
	TO CHECK WIRING AND FOCUS FRONT HEADLAMP.		50.00	30.00
	TO APPLY ANTI RUST PROOFING TO FRONT LEFT AFFECTED AREA.		100.00	60.00
	TO TRANSFER FRONT LEFT DOOR LOCK MECHANISM.	NOT NECESSARY	80.00	-
	TO TRANSFER FRONT LEFT DOOR GLASS TO NEW DOOR.	NOT NECESSARY	80.00	-
	TO CONDUCT WHEEL ALIGNMENT.	NOT NECESSARY	80.00	-
	TO BALANCE FRONT LEFT WHEEL.	NOT NECESSARY	50.00	-
	TO REMOVE AND INSTALL FRONT LEFT CENTRAL LOCKING FOR FUNCTION.	NOT NECESSARY	80.00	-
	TO REMOVE AND INSTALL FRONT LEFT UNDERCARRIAGE PARTS.	NOT NECESSARY	300.00	-
	TO CONDUCT CHASSIS ALIGNMENT.	NOT NECESSARY	350.00	-
	TO REMOVE AND INSTALL FRONT POWER STEERING RACK AND PINION ASSY.	NOT NECESSARY	250.00	-
	TOWING SERVICE.	NOT NECESSARY	100.00	-
			3,920.00	1,090.00

Report Ref No. CS/FCI18000485/Grd3n2



GRAND TOTAL		21,568.75	3,170.25
RECOMMENDED COST OF REPAIRS			3,170.25

Report Ref No. CS/FCI18000485/Grd3n2

XING GUO QIANG

M.MATAI, AMSAE-A

Automotive Assessor

ADRIAN LING WAI PING

B.Eng,AMSOE,AMIRTE,AMSAE-A,M.MATAI

Licensed Appraiser

DISCLAIMER OF LIABILITY TO THIRD PARTIES:- This Report is made solely for the use and benefit of the Client named on the front page of this Report.
No liability of responsibility whatsoever, in contract or tort, is accepted to any third party who may rely on the Report wholly or in part. Any third party acting or relying on this Report, in whole or in part, does so at his or her own risk.