

SINGAPORE ACCIDENT STATEMENT

IMPORTANT NOTICE

1. Please report correctly the details of the accident to speed up the claims process.
2. This Form must be completed by the Policyholder and/or the Authorised Driver.
3. Information provided must be as truthful and accurate as possible. Any wilful misrepresentation or withholding of material facts may allow insurance companies to repudiate policy ability.
4. The issue and acceptance of this Form by insurance companies is not an admission of policy liability on the part of the insurance companies.
5. **Any false reporting may be referred to the Police for investigation.**
6. This report will be forwarded by the insurers of the insurers of the GIA Records Management Centre established by the General Insurance Association of Singapore (GIA) for archiving and that copies of this report will for a fee be made available upon application by interested parties.
7. By the lodgement of this report to the insurers, you hereby consent to the archiving of this report at the centre and to copies of the report being made available aforesaid.

ACCIDENT STATEMENT

Date Of Report	08/01/2018 19:18
Date Of Accident	08/01/2018 11:00
Exact Location Of Accident	ALONG CTE (BEFORE CAIRNHILL EXITLANE 1)
Country/State of Loss	SINGAPORE

DETAILS OF OWN VEHICLE

Vehicle Registration Number	SLS1363D
Insured/Policyholder	
Name Of Registered Owner	VINCAR LEASING AND RENTAL PTE LTD
Co Reg No	201414828K
Email Address	TAY_JOY@HOTMAIL.COM
Mobile Phone No	(LOCAL) +65-91990009
Alternative Phone No	OFFICE-91990009

Vehicle Particulars

Manufacturer	TOYOTA
Model	SIENTA HYBRID-1.5 X CVT (A)
Exact Purpose for which vehicle was being used at time of accident	DRIVING GRAB
Are you claiming under your own insurance policy for repair to your vehicle?	NO
If No, Please state action to be taken	THIRD PARTY
Vehicle Category	COMMERCIAL VEHICLE

Insurance Company

Name of Insurance Company	NTUC INCOME INSURANCE CO-OPERATIVE LTD
Type Of Coverage	COMPREHENSIVE
Fleet Policy	NO
Policy Number	5082409493-01
Cover Note Number	

Driver

Name of Driver	IRENE JOY TAY
NRIC No	S7708002C
Date Of Birth	28/03/1977
Occupation	OUTDOOR
Date Of Driving Pass	16/05/1996
Driving Experience	21 YEARS AND 7 MONTHS
Gender	FEMALE
Mobile Number	(LOCAL) +65-91990009
Fax Number	
Contact Number	OTHERS-91990009
Email Address	TAY_JOY@HOTMAIL.COM

Address	66 ELIAS ROAD #05-09
Postcode	519941
Was driver an employee of the Insured's Company	NO
If No, Relationship of the Driver with the Insured	OTHER - HIRER
Vehicle Registration Number of Driver's Own Vehicle	- - -
Insurance Company of Driver's Own Vehicle	- - -

General Information of the Accident

Type Of Accident	HIT AND RUN / VANDALISM / DAMAGED WHILST PARKED
Weather Conditions	DRIZZLING
Road Surface	WET

Other Information

Was any foreign vehicle involved in this accident?	NO
Number of vehicles involved in the accident	2
Was any body injured in the Accident?	NO
Was any injured conveyed to hospital by ambulance?	NO
Was any other material or property damaged?	YES
I have been approached by unknown person(s) soliciting/offering accident claims assistance.	NO
Number of Passengers (Including Driver)	2
Passenger 1	NAME: : NG GENDER: : MALE

Details of Police Action

Was the accident reported to the police?	YES
If Yes, Please state which Police Station	
Police Station Name	ORCHARD NEIGHBOURHOOD POLICE CENTRE
Police Station Address	ROAD: 51 KILLINEY ROAD , POSTCODE: 239572 , COUNTRY: SINGAPORE
Police Station Contact	TEL NO: 1800-7359999 - FAX NO: 67331934
Was notice of intended Prosecution given?	NO
If Yes, against whom?	

Circumstances of Accident

PLEASE REFER TO POLICE REPORT T/20180108/2066

Attachment(s)

Are accident photos available for attachment?	YES
Was there any video captured by Car Camera?	YES
Was there any audio recorded?	NO

DETAILS OF OTHER VEHICLE PROPERTY 1

Vehicle Registration Number	SH1801G
Vehicle Make/Model/Colour	
Details Of Properties	
Vehicle Category	TAXI
Name of Driver	
NRIC/Passport Number	
Contact Number	
Address	

Postcode
Insurance Company Name
Nature Of Damage
No. Of Passenger (Including Driver)

Sketch Plan

SKETCH PLAN

IMPORTANT NOTICE

1. Please report correctly the details of the accident to speed up the claims process.
2. This Form must be completed by the Policyholder and/or the Authorised Driver.
3. Information provided must be as truthful and accurate as possible. Any wilful misrepresentation or withholding of material facts may allow insurance companies to repudiate policy liability.
4. The issue and acceptance of this Form by insurance companies is not an admission of policy liability on the part of the insurance companies.
5. Any false reporting may be referred to the Police for investigation.
6. The report will be forwarded by the insurers of the GIA Records Management Centre established by the General Insurance Association of Singapore (GIA) for archiving and that copies of this report will for a fee be made available upon application by interested parties.
7. By the lodgment of this report to the insurers, you hereby consent to the archiving of this report at the centre and to copies of the report being made available aforesaid.
8. **Consent under the Personal Data Protection Act (PDPA)**

I understand, acknowledge, agree and consent that:

- (a) My insurer, my workshop and the General Insurance Association of Singapore ("GIA") may/are permitted to collect, use, disclose and/or process my personal data/personal information set out in this [form] and any other personal information provided by me or possessed by my insurer (collectively the "Personal Information") and disclose and transfer such Personal Information to all insurer(s) who have insured vehicle(s) involved in this accident (all insurer(s) who have insured vehicle(s) involved in this accident shall be collectively referred to as the "Insurers"), the Insurers' lawyers/law firms, the Monetary Authority of Singapore and any relevant government agency/authority (such as the police), for the purpose(s) of:
- (i) processing, handling and/or dealing with my claims including the settlement of the claims and any necessary investigations relating to the claims;
 - (ii) investigating the accident and/or my claims;
 - (iii) carrying out and/or dealing with my instructions or responding to any enquiries by me;
 - (iv) administering my claims (including the mailing of correspondence, statements, invoices, reports or notices to me, which could involve disclosure of certain personal data about me to bring about delivery of the same as well as on the external cover of envelopes/mail packages); and/or
 - (v) complying with applicable law in administering, processing, handling and/or dealing with my claims (collectively the "Purposes")
- (b) all insurer(s) who have insured vehicle(s) involved in this accident and the Insurers' lawyers/law firms, may/are permitted to collect, use, disclose and/or process my Personal Information for one or more of the above Purposes; and
- (c) my Personal Information may/can be disclosed by any of the Insurers and/or GIA to their third party service providers or agents (including their lawyers/law firms), which may be sited outside of Singapore, for one or more of the above Purposes.
- (d) my Personal Information will also be collected and used to compile claims history for the purpose of fraud detection, investigation and management in present and all future claims.
- (e) the information so collected under (d) above may be shared / disclosed:
- (i) to all insurers and/or any other third parties that assist in evaluating, investigating, controlling or managing fraud, regulators, law enforcement and government agencies as reasonably required for the purposes stated, or
 - (ii) for complying with requirements under any regulations, laws or court orders.

Policyholder's Signature
Date & Time:

Driver's Signature
(If driver is not the policyholder)
Date & Time:

08 Jan 2018
1430 hrs

Reporting Centre Personnel's Signature
Name:
NRIC/FIN No.:

08 Jan 2018
1430 hrs

Sketch Plan #2

SKETCH PLAN

Veh A: SJW 1801 L

Veh B: SKW 3716 Y

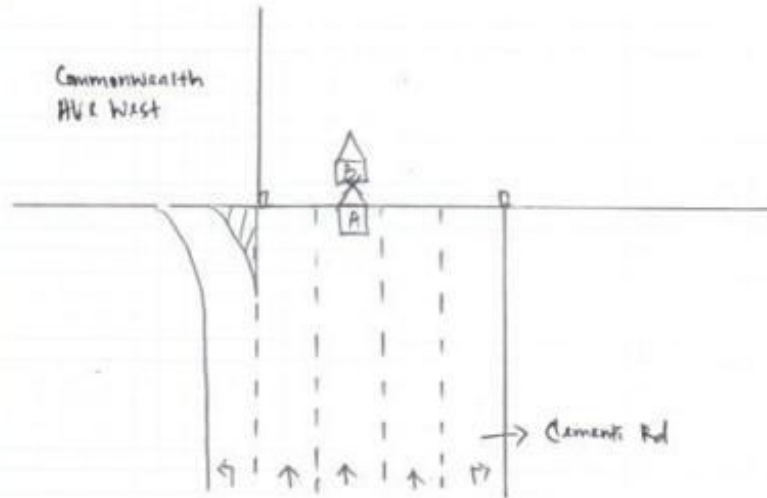

DESCRIBE CIRCUMSTANCES OF THE ACCIDENT

As per police report, 1/20/80107/2018

DECLARATION

I/We declare the foregoing particulars are true in every respect.



Policyholder's Signature
Date & Time:

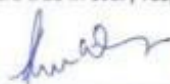

Driver's Signature
(If driver is not the policyholder)
Date & Time:

8/20/2018 13:30

Reporting Centre Personnel's Signature
Name: Rishi Wadhwa
NRIC/FIN No.:

Sketch Plan #3



**SINGAPORE
POLICE FORCE**



T/20180108/2065

Police Station Of Origin:
Orchard N.P.C
51 Killiney Road SINGAPORE 239572
Tel No: 1800-7359999

1 of 3

Report No. T/20180108/2065

REPORT OF A TRAFFIC ACCIDENT

Date/Time Report Made: 08/01/2018 13:39		Vide Report No.:		Station Diary No.: 92
Informant's Particulars				
Name of Informant: IRENE JOY TAY		Address: 66 ELIAS ROAD #05-09 SINGAPORE 519941		
ID Type / ID No.: NRIC NO / S7708002C		Contact No.: Home/Office: Mobile: 91990009		
Nationality: SINGAPORE CITIZEN		Email:		
Sex: Female	Age: 40	Date of Birth: 28/03/1977	Type of Informant: Driver	
Race: Chinese		Language: English	Institution / School Name:	
Occupation: PRIVATE HIRE CAR DRIVER		Driving Licence Information: Class: 3 Date of Expiry:		

General Information of the Accident

Type of Accident: Non-Injury Hit and Run	Drink Drive: No	Date/Time of Accident: 08/01/2018 11:00	Type of Location: Expressway
Location: CENTRAL EXPRESSWAY BEFORE CAIRHILL EXIT, ON LANE 1			
Weather: Drizzling	Road Surface: Wet	Road Speed Limit: 90 Km/h	
Traffic Flow: One Way	Traffic Control: Not Controlled	Traffic Volume: Moderate	
Type of Collision: Between Moving Vehicles - Head To Rear			Anyone conveyed by ambulance: No

Details of Vehicle Involved

Vehicle No.	Type	Make	Model	Color	Condition	No of Passenger
SH1801G (Not Accurate)	Car				Slightly Damaged	1
SLS1363D	Car				Slightly Damaged	2

Details of Person Involved

Any Pedestrian Involved: No	
No. of Pedestrians Injured: NIL	Use of Pedestrian Crossing: NA

Sketch Plan #4



**SINGAPORE
POLICE FORCE**



T/20180108/2065

Police Station Of Origin:
Orchard N.P.C
51 Killiney Road SINGAPORE 239572
Tel No: 1800-7359999

2 of 3

Report No. T/20180108/2065

CONTINUATION OF REPORT

Driver			
Name	IRENE JOY TAY		ID No. S7708002C
Related Vehicle	SLS1363D (Car)		Contact No. 91990009
Hospital/Clinic	NIL		Class of Driving Licence & Expiry Date Class: 3 Date of Expiry: NIL
Date Treatment	NIL		Date Discharge NIL
No. of Days granted Medical Leave	NIL		Degree of Injury NIL
Passenger			
Name	NG		ID No. NIL
Related Vehicle	SLS1363D (Car)		Contact No. 94591508
Hospital/Clinic	NIL		Class of Driving Licence & Expiry Date Class: NIL Date of Expiry: NIL
Date Treatment	NIL		Date Discharge NIL
No. of Days granted Medical Leave	NIL		Degree of Injury NIL

Brief Details.

On 8/1/2018 at about 1100hrs, I was driving my vehicle bearing car plate no. SLS1363D along Central Expressway, Before Carinhill exit, on Lane 1. As I was driving, a vehicle (unknown no.) in front of me brake suddenly, which caused me to do the same. Subsequently, a taxi bearing car plate no. SH1801G was at the back of my vehicle and it hit the rear bumper of my vehicle. I then tried to signal to the left and head towards the shoulder lane, wanting to exchange particulars with the taxi. But the taxi did not stop to do so. I tried to wave to him but to no avail and the taxi continued to drive off. I managed to see the taxi and it was a Chinese male driver. I could not see if there were any passenger in his taxi as his rear window was tinted.

I am working as a Grab driver and there was a passenger in my vehicle by the surname of Ng, contact no. 94591508 during the time of the accident. There was no one injured but there was a few scratches and cracks on the rear bumper of my vehicle. I wish to state that I have a in-car camera facing the front and rear during the time of the incident.

I am lodging this report for insurances purposes.

Sketch Plan #5



SINGAPORE
POLICE FORCE

Police Station Of Origin:
Orchard N.P.C
51 Killiney Road SINGAPORE 239572
Tel No: 1800-7359999



T/20180108/2065

3 of 3

Report No. T/20180108/2065

CONTINUATION OF REPORT

Sketch Plan

Informant is not able to provide sketch plan

IMPORTANT: Please attach a copy of your vehicle's Insurance Certificate to this report. If you don't have the certificate with you now, please fax a copy to 65474885 stating the report number as reference.

Signature Of Officer Recording The Report:

E /

Sgt 2 DOMINIC SONG GUO QUAN

Signature Of Interpreter:
Not applicable

Officer In Charge Of Case:
TP / HRT /
Sr Staff Sgt ESTHER CHONG
Contact No.: 65476368

Authentication Stamp
NP168



SINGAPORE
POLICE FORCE

SIGNATURE

Signature Of Informant:

Date/Time:
08/01/2018 13:39

Classification Of Case:

SN 172

Accident Photo



Accident Photo



Accident Photo



Accident Photo



Accident Photo



Accident Photo



Accident Photo



Accident Photo



Accident Photo



Accident Photo

