

REF: CC3 / MS418000458 / Avb n2

ASSIGNMENT

From: _____ Date: _____
 Estimated Cost: _____
 OD / TP / WS / TP RES / OD RES / EVA / INV / MV
 To inspect Vehicle No: _____
 at Workshop m/s _____
 of _____
 Insured: **SGB 866A**
 Policy No. **P 27216144 DMA**
 Claims No. **544664**
 Sum Insured: _____ Excess: _____
 (Client's Record)
 Make of Veh: _____

(Policy Condition)

Remark: The veh had commenced its
 repair at the time of inspection.

N/S	O/S

Bal. or Market Value: _____
 IDAC Accident Report: _____ Consistent? : Yes or No
 GIA / PR Seen: _____ Consistent? : Yes or No
 Est. Repairs: _____ days Res.: Yes or No
 Lum Sum: _____ % 3 Val.: Yes or No

CA / REV / REP. / 24 HRS

Date: _____ Person Contacted: _____ Vehicle: IN / OUT

Veh No: **GBD6029J** Yr Regn: **2015 Jan.**
 Type: M.Car / M.Cycle / Bus / Van / Lorry / Taxi / Prime Mover /
 Truck / Trailer or _____

Make: **Nissan Cabstar.** c.c. **2953**
 Colour: **silver.** A/C: Insured / Std / NI / NA
 Sp. Reading: **84643** T/Radio: Insured / Std / NI / NA

Eng/No: _____
 C/No: **JHISC2F2420856905.**

Gen. Cond: Good / Fair / Poor / Burnt
 Steering: In order / Jammed / Leaked / Burnt or
 Brake: In order / Jammed / Leaked / Burnt or
 Mod: Nil / S/Rim / STD A/Rim or

Tyre Size: F: **195R15C** Yokohama
 R: **155R12C** Matrex

BS / DUN / EXNOVA / GY / FS / LIZA / MIC / OHTSU / PIR / SUMI /
 TOYO / YOKO or _____

Front	Rear
R/Bal. 06 mm	R/Bal. 06 mm
L/Bal. 06 mm	L/Bal. 06 mm
D.O.A. 6.1.2018	D.O.I. 08/01/18

Survey held at: **NHT.**Des. of Damages: Frt / Rear / O/S / N/S / U/C / Rooftop or

The U/C / Chassis frame / Body Structure affected due to collision.

Date / Time Action / Instruction

TP MS6.
GBD 6029J - X
10.1.2018 Sent GIA to Catherine

24/1/18 Adrian confirmat. LS \$ 2800 (Real 3864, 59%)

RECEIVED 30 JAN 2018

Date/Time, File Pass to?

☐ : Preli. Report
☐ : Final Report

Days Of Repair: **5**Resurvey No. of Trip: **1**

Survey Fee:

Transportation:

200**10**

Photos

Others

TOTAL

210

1) _____
 Date/Time, File Return to?

2) **29/1- typist**

Add Fee: ☐ : Site Insp (\$)☐ : Interview (\$)☐ : Tech. Insp (\$)☐ : Weekend (\$)Report Format: **merimen**Lump Sum / I.B.I. (\$) **2800/2**

Survey Department Check List (Case Handler)

Reference No. : CC3 MSG18000458 Avb
Policy Type: OD / TP / TP RES / TL / EVA

Case Handler

Typist

Admin (): Case handler to make sure all Information created by the assignment team are **ACCURATE**.

(1) Office Assign Form

		Y-Date	N-Date	Y-Date	N-Date
C	Reference No.	✓			
C	Customer Code				
N	Assign From				
C	Assign Date	✓			
C	Veh No (Inspected)	✓			
C	Veh No (Insured)	✓			
C	D.O.A	✓			
C	Policy No	✓			
C	Claim No	✓			
C	Insurance Authorisation (CA /REV/REP)				
C	Report Type	✓			
C	Weekend Charges				
N	Survey held at/Repairer	✓			
C	Excess				

Surveyor (): Case handler to make sure the surveyor completed all required information.

(1) Assignment Form

C	Vehicle No	✓			
C	Regn Month/Year	✓			
N	Vehicle Type	✓			
N	Make & Model	✓			
C	Engine Capacity. (C.C)	✓			
N	Colour	✓			
C	Odometer. (Sp.Reading)	✓			
C	Chassis No	✓			
N	General Condition	✓			
N	Steering	✓			
N	Brake	✓			
N	Modification (Modi)	✓			
C	Tyre Size	✓			
N	Tyre Make	✓			
C	Tyre Balance	✓			
C	Date of Inspection	✓			
N	Survey held	✓			
N	Des.of Damages	✓			

(2) System - (Views/Merimen)

C	Damaged Vehicle Photographs Uploaded	✓			
---	--------------------------------------	---	--	--	--

(3) Workshop Estimate/Assignment Form

N	ALL Parts condition	✓			
C	Market Value for OD cases				
C	Estimate Repair Cost for PRI (RSI, TMI, MSIG)				
C	Days of repair	✓			
C	Finalised Amount	✓			
C	Re-inspection Cases to Finalize within 5 Days				

(4) System - (Views/Merimen)

C	Resurvey photo Uploaded	✓			
---	-------------------------	---	--	--	--

Check By: Ven 29/11/18
Case Handler Date

*C: Critical *N: Non-Critical

21/05/2014



LKK Auto Consultants Pte Ltd

51 Ubi Ave 1 #01-25 Paya Ubi Industrial Park, Singapore 408933

TEL: 6256 3561 FAX: 6256 4315

Reg. No: 199607198R GST Reg. No. 19-9607198-R

Affiliated to Federation Internationale Des Experts En Automobile				
MSIG INSURANCE (SINGAPORE) PTE LTD		Ref : CC3/MSG18000458/Avb		
16 RAFFLES QUAY #24-01 HONG LEONG BLDG SINGAPORE 048581		Date : 08-01-2018		
		Code : MSG		
1. Policy Particulars :- THIRD PARTY CLAIM				
Insured Veh.	Veh. Inspected		GBD 6029J	
Policy No.	Coverage (\$)		0.00	
Claim No.	Excess (\$)		0.00	
Assign From	Assign Date		08/01/2018	
2. Vehicle Particulars & Condition				
Make & Model	c.c		0	
Engine No. HIDDEN	Year of Reg.			
Chassis No.	Colour			
Odometer	Steering			
Brakes	Modification			
General				
3. Conditions of Tyres				
	Size	Make	Balance	
R/H Front Tyre			mm	
L/H Front Tyre			mm	
R/H Rear Tyre			mm	
L/H Rear Tyre			mm	
4. Description of Damages				
5. General Information				
Accident Date	Inspection Date		08/01/2018	
Survey held at	NEW HOCK TECK MOTOR PTE LTD 1 KAKI BUKIT AVENUE 6 #01-43 AUTOBAY @ KAKI BUKIT SINGAPORE 417883			
5a. Remarks				
A) THE INSPECTION WAS CONDUCTED ON A "WITHOUT PREJUDICE" BASIS. B) IN ACCORDANCE TO YOUR INSTRUCTIONS, WE HAVE NOT AUTHORISED REPAIRS.				

...CLAIM SUBFOLDER...(Pending for Survey Report)

CLAIM SUBFOLDER TRACKING

Case	Notified	Est. Submitted	Adj. Assigned	Adj. Rpt	Adj. Submitted	Ins. Auth'd	Status
Main	08 Jan 2018		25 Jan 2018 09:10 Edit Adj Rpt				Pending for Survey Report Cancel Case

Main

Reference

Claim Details

Documents

[Show All](#)

CLAIM SUBFOLDER DETAILS

[Created by insurer]

Insured:	LOW PAT CHIN, ID: S6813547H, Tel: +6594509969, Email: mpclow@gmail.com		
Main Claimant:	RH INTERIOR, Co. Reg. No.: 44940400E		
Vehicle Reg. No.:	GBD6029J	Date of Loss:	06/01/2018 15:00 - :59
Claim Type:	TP / 544664	Policy/Cover Note No.:	P27216144DMA (Comprehensive) Coverage: 08/12/2017 - 07/12/2018
Vehicle Reg. No. (Insured):	SGB866A	Policy No. (Claimant):	
		Excess:	\$1,000.00
Repairer:	New Hock Teck Motor Workshop (HQ) Blk 1, Kaki Bukit Avenue 6 #01-43, AutoBay @ Kaki Bukit, 417883 Kaki Bukit - Tel: 6747 9241		
Handling Insurer:	MSIG Insurance (Singapore) Pte. Ltd. (HQ) - Tel: +65 6827 7888 ... [Handled by Catherine Thia Shi Yi - 6594 2545]		
Adjuster:	LKK Auto Consultants Pte Ltd (HQ) - Tel: 6256-3561 ... [Handled by ADRIAN LING] ... [Imm.Advice due 26/01/2018]		
Driver/Custodian (Insured):	LOW PAT CHIN (49 / Male), NRIC: S6813547H, Tel: +6594509969		

ASSOCIATED MAIL RECEIVED

[View All](#)[Compose Case Mail](#)

There are no mail for this case.

ALL ASSOCIATED TASKS

[View All](#)[Search Tasks](#)[Create New Task](#)[Complete](#)

Due Date	Priority	Type	Task Group	Subject	Handler	Assigned By	Completed On	Created On	Done?
----------	----------	------	------------	---------	---------	-------------	--------------	------------	-------

No results.

Veron Chen (LKKAuto)

From: Catherine Thia <catherine_thia@sg.msig-asia.com>
Sent: Wednesday, 24 January 2018 5:58 PM
To: Rashitha Binte Shahuthuman
Cc: Veron Chen (LKKAuto)
Subject: FW: DIRECT SURVEY INSPECTION ON WORKSHOP - NEW HOCK TECK MOTOR WORKSHOP, DOA: 06-01-2018, GBD 6029J (TP), SGB 866A (OI) - please create file in Merimen
Attachments: GBD6029J GIA.pdf

Dear Rashitha





Please create file in Merimen

Thanks

Best Regards

Catherine Thia
Senior Executive, Claims Services (Motor)
Direct line +65 6594 2545 | Direct fax +65 6225 7402 | catherine_thia@sg.msig-asia.com



MSIG Insurance (Singapore) Pte. Ltd. 16 Raffles Quay, #24-01 Hong Leong Building, Singapore 048581 | Tel +65 6220 9644 | Fax +65 6225 6371 | Co. Reg. No. 200412212G | www.msig.com.sg | Follow us on    

A member of **MS&AD** INSURANCE GROUP

From: Veron Chen (LKKAuto) [mailto:veronchen@lkkauto.com]
Sent: Wednesday, 24 January, 2018 4:59 PM
To: Catherine Thia <catherine_thia@sg.msig-asia.com>; cheehwee_lee@sg.msig-asia.com
Cc: SUR <sur@lkkauto.com>
Subject: FW: DIRECT SURVEY INSPECTION ON WORKSHOP - NEW HOCK TECK MOTOR WORKSHOP, DOA: 06-01-2018, GBD 6029J (TP), SGB 866A (OI)

Dear Catherine,

Kindly create claim in merimen for our necessary action

Best Regards,

Veron Chen | Case Handler

LKK Auto Consultants Pte Ltd

Phone: 6256-3561 | email :sur@lkkauto.com | fax: 6256-4315

Blk 51, Paya Ubi Industrial Park, Ubi Avenue 1, #02-25 | S(408933)

From: Janice Lee (LKKAuto)

Sent: Wednesday, 10 January 2018 9:01 AM

To: 'Catherine Thia' <catherine_thia@sg.msig-asia.com>; cheehwee lee@sg.msig-asia.com

Cc: Christopher Chionh <christopher_chionh@sg.msig-asia.com>; KKLau <kklau@lkkauto.com>; Accounts (LKKAuto) <account@lkkauto.com>; SUR <sur@lkkauto.com>

Subject: DIRECT SURVEY INSPECTION ON WORKSHOP - NEW HOCK TECK MOTOR WORKSHOP, DOA: 06-01-2018, GBD 6029J (TP), SGB 866A (OI)

Dear Catherine,

Please be informed that we had inspected the vehicle GBD 6029J at M/s: NEW HOCK TECK MOTOR WORKSHOP, BLOCK 1, KAKI BUKIT AVE 6 #01-43 SINGAPORE 417883.

Enclosed herewith a copy of TP's GIA report.

Meanwhile, kindly provide us the claim reference number for our necessary action.

Thank you.

Best Regards,

Janice Lee (Ms) | Case Handler

LKK Auto Consultants Pte Ltd

Phone: 6256-3561 | email: janicelee@lkkauto.com | fax: 6256-4315

Blk 51, Paya Ubi Industrial Park, Ubi Avenue 1, #02-25 | S(408933)

CONFIDENTIALITY NOTICE

This e-mail (including any attachments) may contain information that is privileged or confidential. The sending of this e-mail to any person other than the intended recipient is not a waiver of the privilege or confidentiality that attaches to it. If you are not the intended recipient, please notify the sender immediately, delete the email and do not copy, distribute or disclose its contents.

Janice Lee (LKKAUTO)

From: Janice Lee (LKKAUTO)
Sent: Wednesday, January 10, 2018 9:01 AM
To: 'Catherine Thia'; cheehwee_lee@sg.msiga-asia.com
Cc: Christopher Chionh; KKLau; Accounts (LKKAUTO); SUR
Subject: DIRECT SURVEY INSPECTION ON WORKSHOP - NEW HOCK TECK MOTOR WORKSHOP, DOA: 06-01-2018, GBD 6029J (TP), SGB 866A (OI)
Attachments: GBD6029J GIA.pdf

Dear Catherine,

Please be informed that we had inspected the vehicle GBD 6029J at M/s: NEW HOCK TECK MOTOR WORKSHOP, BLOCK 1, KAKI BUKIT AVE 6 #01-43 SINGAPORE 417883.

Enclosed herewith a copy of TP's GIA report.

Meanwhile, kindly provide us the claim reference number for our necessary action.

Thank you.

Best Regards,

Janice Lee (Ms) | Case Handler

LKK Auto Consultants Pte Ltd

Phone: 6256-3561 | email: janicelee@lkkauto.com | fax: 6256-4315

Blk 51, Paya Ubi Industrial Park, Ubi Avenue 1, #02-25 | S(408933)



Enquire PARF/COE Rebate for Registered Vehicle

Vehicle Owner Particulars	
Owner ID Type:	Business
Owner ID:	0400E
Vehicle Details	
Vehicle No.:	GBD6029J
Vehicle to be Exported:	Yes
Intended De-registration Date:	08 Jan 2018
Vehicle Make:	NISSAN
Vehicle Model:	CABSTAR 3.0 5M/T ABS 2DR 2WD EURO 5
Primary Colour:	Silver
Manufacturing Year:	2014
Engine No.:	ZD30345140K
Chassis No.:	JN15C2F24Z0856905
Maximum Power Output:	-
Open Market Value:	\$25,287.00
Original Registration Date:	07 Jan 2015
First Registration Date:	07 Jan 2015
Transfer Count:	0
Actual ARF Paid:	\$1,265.00
Intended PARF Rebate Details	
PARF Eligibility:	No
PARF Eligibility Expiry Date:	-
PARF Rebate Amount:	\$0.00
Intended COE Rebate Details	

COE Expiry Date:	06 Jan 2025
COE Category:	C - Goods Vehicle & Bus
COE Period(Years):	10
QP Paid:	\$63,701.00
COE Rebate Amount:	\$44,556.00
Total Rebate Amount:	\$44,556.00

The information contained herein is correct as at 08 Jan 2018

OK

MSME18003746 / SME Motor Pte Ltd - Kaki Bukit
 ENTRY DATE & TIME: 08/01/2018 16:49
 SUBMITTED BY: Chia Pel Ying

SINGAPORE ACCIDENT STATEMENT

IMPORTANT NOTICE

1. Please report correctly the details of the accident to speed up the claims process.
2. This Form must be completed by the Policyholder and/or the Authorised Driver.
3. Information provided must be as truthful and accurate as possible. Any wilful misrepresentation or withholding of material facts may allow insurance companies to repudiate policy ability.
4. The issue and acceptance of this Form by insurance companies is not an admission of policy liability on the part of the insurance companies.
5. Any false reporting may be referred to the Police for investigation.
6. This report will be forwarded by the insurers of the insurers of the GIA Records Management Centre established by the General Insurance Association of Singapore (GIA) for archiving and that copies of this report will for a fee be made available upon application by interested parties.
7. By the lodgement of this report to the insurers, you hereby consent to the archiving of this report at the centre and to copies of the report being made available aforesaid.

ACCIDENT STATEMENT

Date Of Report	08/01/2018 16:49
Date Of Accident	06/01/2018 15:10
Exact Location Of Accident	PIE (SLIP RD) TWDS JLN EUNOS
Country/State of Loss	SINGAPORE

DETAILS OF OWN VEHICLE

Vehicle Registration Number	GBD6029J
Insured/Policyholder	
Name Of Registered Owner	RH INTERIOR
Co Reg No	44940400E
Email Address	NOEMAIL
Mobile Phone No	
Alternative Phone No	OFFICE-97651512
Vehicle Particulars	
Manufacturer	NISSAN
Model	CABSTAR
Exact Purpose for which vehicle was being used at time of accident	
Are you claiming under your own insurance policy for repair to your vehicle?	NO
If No, Please state action to be taken	THIRD PARTY
Vehicle Category	COMMERCIAL VEHICLE
Insurance Company	
Name of Insurance Company	NTUC INCOME INSURANCE CO-OPERATIVE LTD
Type Of Coverage	COMPREHENSIVE
Fleet Policy	NO
Policy Number	5067107458
Cover Note Number	
Driver	
Name of Driver	LIM AH TEE
NRIC No	S1122567E
Date Of Birth	04/02/1955
Occupation	INDOOR
Date Of Driving Pass	23/03/1977
Driving Experience	40 YEARS AND 9 MONTHS
Gender	MALE
Mobile Number	(LOCAL) +65-97651512
Fax Number	
Contact Number	
EMail Address	NOEMAIL

Address BLK 450 PASIR RIS DRIVE 6 #07-164
 Postcode 1851
 Was driver an employee of the Insured's Company YES
 If No, Relationship of the Driver with the Insured
 Vehicle Registration Number of Driver's Own Vehicle -
 -
 -
 Insurance Company of Driver's Own Vehicle -
 -
 -

General Information of the Accident

Type Of Accident COLLISION - HEAD TO REAR
 Weather Conditions CLEAR
 Road Surface DRY

Other Information

Was any foreign vehicle involved in this accident? NO
 Number of vehicles involved in the accident
 Was any body injured in the Accident? NO
 Was any injured conveyed to hospital by ambulance? NO
 Was any other material or property damaged? YES
 I have been approached by unknown person(s) soliciting/offering accident claims assistance. NO
 Number of Passengers (Including Driver) 1

Details of Police Action

Was the accident reported to the police? NO
 If Yes, Please state which Police Station
 Was notice of intended Prosecution given? NO
 If Yes, against whom?

Circumstances of Accident

I WAS TRAVELLING ALONG THE SLIP ROAD FROM PIE TOWARDS JALAN EUNOS. I SLOW DOWN AND STOPPED ALONG THE STOP LINE GIVING WAY TO ONCOMING TRAFFIC. SUDDENLY, I FELT AN IMPACT. VEHICLE B HIT ONTO THE REAR PORTION OF MY VEHICLE AND CAUSED DAMAGES.

Attachment(s)

Are accident photos available for attachment? YES
 Was there any video captured by Car Camera? NO
 Was there any audio recorded? NO

DETAILS OF OTHER VEHICLE PROPERTY 1

Vehicle Registration Number SGB886A
 Vehicle Make/Model/Colour
 Details Of Properties VEHICLE B
 Vehicle Category PRIVATE CAR
 Name of Driver
 NRIC/Passport Number
 Contact Number
 Address
 Postcode
 Insurance Company Name
 Nature Of Damage
 No. Of Passenger (Including Driver)

MS14- Adrian LKK

SKETCH PLANIMPORTANT NOTICE

1. Please report correctly the details of the accident to speed up the claims process.
2. This Form must be completed by the Policyholder and/or the Authorized Driver.
3. Information provided must be as truthful and accurate as possible. Any wilful misrepresentation or withholding of material facts may allow Insurance companies to repudiate policy liability.
4. The issue and acceptance of this Form by insurance companies is not an admission of policy liability on the part of the insurance companies.
5. Any false reporting may be referred to the Police for investigation.
6. The report will be forwarded by the Insurers of the GIA Records Management Centre established by the General Insurance Association of Singapore (GIA) for archiving and that copies of this report will for a fee be made available upon application by interested parties.
7. By the lodgment of this report to the insurers, you hereby consent to the archiving of this report at the centre and to copies of the report being made available aforesaid.
8. Consent under the Personal Data Protection Act (PDPA)

I understand, acknowledge, agree and consent that:

- (a) My insurer, my workshop and the General Insurance Association of Singapore ("GIA") may/are permitted to collect, use, disclose and/or process my personal data/personal information set out in this (form) and any other personal information provided by me or possessed by my insurer (collectively the "Personal Information") and disclose and transfer such Personal Information to all insurer(s) who have insured vehicle(s) involved in this accident (all insurer(s) who have insured vehicle(s) involved in this accident shall be collectively referred to as the "Insurers"), the Insurers' lawyers/law firms, the Monetary Authority of Singapore and any relevant government agency/authority (such as the police), for the purpose(s) of:
 - (i) processing, handling and/or dealing with my claims including the settlement of the claims and any necessary investigations relating to the claims;
 - (ii) investigating the accident and/or my claims;
 - (iii) carrying out and/or dealing with my instructions or responding to any enquiries by me;
 - (iv) administering my claims (including the mailing of correspondence, statements, invoices, reports or notices to me, which could involve disclosure of certain personal data about me to bring about delivery of the same as well as on the external cover of envelopes/mail packages); and/or
 - (v) complying with applicable law in administering, processing, handling and/or dealing with my claims (collectively the "Purposes")
- (b) all insurer(s) who have insured vehicle(s) involved in this accident and the insurers' lawyers/law firms, may/are permitted to collect, use, disclose and/or process my Personal Information for one or more of the above Purposes; and
- (c) my Personal Information may/can be disclosed by any of the Insurers and/or GIA to their third party service providers or agents (including their lawyers/law firms), which may be sited outside of Singapore, for one or more of the above Purposes.
- (d) my Personal Information will also be collected and used to compile claims history for the purpose of fraud detection, investigation and management in present and all future claims.
- (e) the information so collected under (d) above may be shared / disclosed:
 - (i) to all insurers and/or any other third parties that assist in evaluating, investigating, controlling or managing fraud, regulators, law enforcement and government agencies as reasonably required for the purposes stated, or
 - (ii) for complying with requirements under any regulations, laws or court orders.



Policyholder's Signature
Date & Time:

Driver's Signature
(If driver is not the policyholder)
Date & Time:

Reporting Centre Personnel's Signature
Name:
NRIC/FIN No.:

SKETCH PLAN

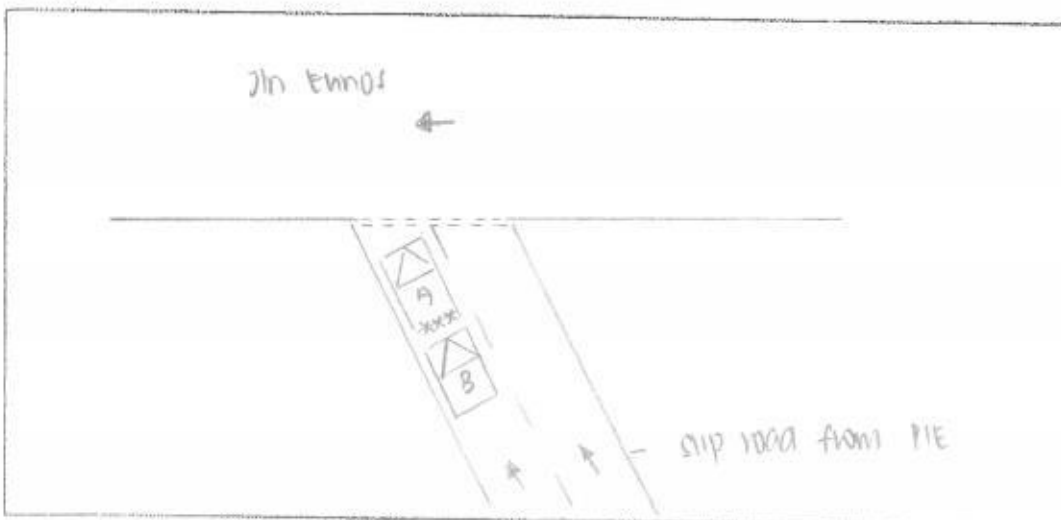

DESCRIBE CIRCUMSTANCES OF THE ACCIDENT

I was travelling along the ship road from PIE towards Jin Eunol. I slowed down and stopped along the stop line giving way to oncoming traffic.

Suddenly, I felt an impact. vehicle B hit on the rear portion of my vehicle and caused damage.

DECLARATION

I/We declare the foregoing particulars are true in every respect.



Driver's Signature
Date & Time:

Driver's Signature
(If driver is not the policyholder)

Date & Time:

Reporting Centre Personnel's Signature
Name:
NRIC/FIN No.:



Adrian Ikk. Msig
新福德車廠私人有限公司

NEW HOCK TECK MOTOR PTE. LTD.

1 Kaki Bukit Ave 6, Blk C #01-43 Autobay@Kaki Bukit, Singapore 417883

Email: admin@nhtmotor.com Website: www.nhtmotor.com

Tel: 6747 9241 Fax: 6741 7276

UEN: 201718370K

RH INTERIOR

08/01/2018

Blk 1 Kaki Bukit Ave 6

01-43

Singapore 417883

TP msig

Veron.

Accident date: 06/01/2018

Estimated repair cost for vehicle no: GBD6029J NISSAN CABSTAR 3.0 M '15

S/n	Qty	Items /List	U/price	Amount
1	1	Rear Tailgate <i>Deited</i>		\$1,688.40 ✓
2	2	Rear Tailgate Top Side Handle <i>new</i>	\$185.50	\$371.00 X.
3	1	Rear Number Plate <i>Best</i>		\$50.00 * 30(SN)
4	1	Rear Number Plate Panel <i>Best</i>		\$64.00 ✓
5	1	Rear Spare Tyre Lock <i>Damaged</i>		\$235.00 ✓
			1987.40 SN:30	
			1391.18	
			Subtotal :-	\$2,408.40

S/n	Qty	Items / Nett	U/price	Amount
6	1	Rear Tailgate Nissan Sticker <i>new</i>		\$98.00 ✓
7	2	Rear Tailgate Lower Side Lock <i>new</i>	\$68.10	\$136.20 +
8	2	Rear Tailgate Lower Side Hinge <i>new</i>	\$48.50	\$97.00 +
9	20	Rear Tailgate Aluminium Cover Rivet <i>new</i>	\$1.50	\$30.00 ✓
10	2	Rear Tail Lamp <i>cracked</i>	\$287.20	\$574.40 ✓
			702.4	
			632.16	
			Subtotal :-	\$935.60

S/n	Qty	Items /Special Nett	U/price	Amount
11	1	Rear Tailgate 70KM/H Sticker <i>new</i>		\$20.00 15
12	1	Rear Tailgate 13Pax Sticker <i>new</i>		\$20.00 15
13	1	Rear Tailgate Aluminium Cover <i>new</i>		\$750.00 +
14	1	Rear Reverse Sensor <i>Damaged</i>		\$380.00 200
			230	
			Subtotal :-	\$1,170.00

Labour charges

To remove & refit reverse sensor

~~\$100.00~~ 50

To check wiring

~~\$100.00~~ 30

Tuff kote

~~\$100.00~~ X

Panel beating (Inclusive of chassis member)

~~\$850.00~~ 600

Spray painting

~~\$850.00~~ 450

To remove and refit tailgate aluminium panel

Subtotal :- \$2,000.00

Total :- \$6,514.00

6664

total: 3493.34

4/5: 28K

0500p.

2.8K

LKK Auto Consultant's name to notify

the Repairer of the following:

- To resurvey before/after spray painting
- To display damaged part(s) during resurvey
- Parts prices are subject to confirmation
- Third party survey is on a "Without Prejudice" basis
- No illegal modification(s) is allowed
- Supplementary item(s) must be resurveyed and is subject to final approval from Insurance Company

Acknowledged by Repairer:

Signature:

Date:

LKK Auto Consultants Pte Ltd (Co.Reg.No:199607198R)

51 Ubi Ave 1 #01-25, Paya Ubi Industrial Park

Singapore 408933

Tel: 6256-3561 Fax: 6844-8805 Email: sur@lkkauto.com;assignments@lkkauto.com

VEHICLE DAMAGE INSPECTION REPORT

Our File No: CC3/MSG18000458/AVBN2

Date: 31/01/2018

REFERENCE

Handling Insurer:	MSIG Insurance (Singapore) Pte. Ltd.	Policy No:	P27216144DMA
Claimant Vehicle No :	GBD6029J	Insured Vehicle No :	SGB866A
Date of Loss:	06/01/2018	Nature of Claim:	TP
		Claim No:	544664

DESCRIPTION & IDENTIFICATION OF VEHICLE

Reg No:	GBD6029J		
Make & Model:	NISSAN CABSTAR, 2.0 (M)	Engine No:	ZD30345140K
Reg. Date:	07/01/2015 (Man. Year: 2014)	Chassis No:	JN1SC2F24Z0856905
Colour:	Silver	Odometer:	84643 km
Engine Capacity:	2953 cc		
Market Value/New Car Price:	N/A		
Sum Insured (S\$):	Market Value/New Car Price		

CONDITION OF VEHICLE AT THE TIME OF SURVEY

General Condition:	Steering (Serviceable):	Yes	Footbrake (Serviceable):	Yes
Handbrake (Serviceable):	Yes	Engine Modification:	No	Pre-accident Condition:

CONDITION OF TYRES

Front Tyre Size:	195R15C	Rear Tyre Size:	155R12C
Front Left Side:	Yokohama 6 mm	Rear Left Side:	Matrex 6 mm
Front Right Side:	Yokohama 6 mm	Rear Right Side:	Matrex 6 mm

The above values represent the remaining tyre treads depth.

COST OF CLAIMS	Repairer's	Adjuster's	Difference	Diff %
Parts	4,514.00	2,283.34	2,230.66	49.42
Miscellaneous Items	0.00	0.00	0.00	
Labour	2,150.00	1,210.00	940.00	43.72
Paintwork Labour	0.00	0.00	0.00	
Towing	0.00	0.00	0.00	
Calculated Gross Total (S\$)	6,664.00	3,493.34	3,170.66	47.58
Approved Total (Overridden) (S\$)		2,800.00		
(S\$)	6,664.00	2,800.00	3,864.00	57.98
+ GST 7.00/7.00% (S\$)	466.48	196.00	270.48	57.98
Nett Amount (S\$)	7,130.48	2,996.00	4,134.48	57.98

INSPECTION

Date of Assignment:	25/01/2018	
Date Inspected:	08/01/2018 Inspected At:	New Hock Teck Motor Workshop (HQ) Blk 1, Kaki Bukit Avenue 6 #01-43, AutoBay @ Kaki Bukit Singapore 417883

Estimated Period of Repair: 5.0 days

Adjuster: ADRIAN LING

Manager: VERON CHEN

NOTE: This report represents our findings at the time and place of inspection stated herein. Such inspection has been carried out to the best of our knowledge and ability but any other liability under any other circumstances is hereby expressly excluded.

REPAIR DETAILS

Reference

Part Source:	(Last Synchronised: 31 Jan 2018)	
Parts:	N/A	NISSAN CABSTAR 2.0 (M) (Model not available in database)
Labour:	Repairer's	(Price-denominated Standard List)
Print Code:	(Unsubmitted, no print-code for GBD6029J)	
Validity:	These estimates are valid only if they contain the print code (above) on all estimate pages, running page numbers with the END OF ESTIMATES marker on the last estimate page	
Further Info:	Items/values not in reference catalogue are prefixed with an asterisk *.	

Recommended Parts

No.	Qty	Part No. Particulars	Condition	Repairer's	Amount
1	1	*REAR TAILGATE	Dented	1,688.40 F	*1,688.40 FL
2	2	*REAR TAILGATE TOP SIDE HANDLE	Not Necessary	371.00 F	*- FL
3	1	*REAR NUMBER PLATE PANEL	Bent	64.00 F	*64.00 FL
4	1	*REAR SPARE TYRE LOCK	Damaged	235.00 F	*235.00 FL
5	1	*REAR TAILGATE NISSAN STICKER	Necessary	98.00 F	*98.00 FN
6	2	*REAR TAILGATE LOWER SIDE LOCK	Not Necessary	136.20 F	*- FN
7	2	*REAR TAILGATE LOWER SIDE HINGE	Not Necessary	97.00 F	*- FN
8	20	*REAR TAILGATE ALUMINIUM COVER RIVET	Necessary	30.00 F	*30.00 FN
9	2	*REAR TAIL LAMP	Cracked	574.40 F	*574.40 FN
10	1	*REAR TAILGATE 70KM/H STICKER	Necessary	20.00 FS	*15.00 FS
11	1	*REAR TAILGATE 13PAX STICKER	Necessary	20.00 FS	*15.00 FS
12	1	*REAR TAILGATE ALUMINIUM COVER	Not Necessary	750.00 FS	*- FS
13	1	*REAR REVERSE SENSOR	Damaged	380.00 FS	*200.00 FS
14	1	*REAR NUMBER PLATE	Bent	50.00 FS	*30.00 FS

F=Franchise part. S=SpcNett. L=ListItemDisc. N=NettItemDisc.

Sub Total (\$\$)	4,514.00	2,949.80
- List Item Discount on L Items 0.00/30.00% (\$\$)	0.00	596.22
- Nett Item Discount on N Items 0.00/10.00% (\$\$)	0.00	70.24
Total Parts (\$\$)	4,514.00	2,283.34

Report was unsubmitted during this print-out.

Recommended Miscellaneous Items

There are no new miscellaneous items selected.

Recommended Labour

No	Particulars	Lab.Type	Repairer's	Amount
Labour Items				
1	TO REMOVE & REFIT REVERSE SENSOR	New	100.00	50.00
2	TO CHECK WIRING	New	100.00	30.00
3	TUFF KOTE	New	100.00	-
4	PANEL BEATING (INCLUSIVE OF CHASSIS MEMBER)	New	850.00	600.00
5	SPRAY PAINTING	New	850.00	450.00
6	TO REMOVE AND REFIT TAILGATE ALUMINIUM PANEL	New	150.00	80.00
Gross Labour Cost (S\$)			2,150.00	1,210.00

Report was unsubmitted during this print-out.

< END OF ESTIMATES >