

SINGAPORE ACCIDENT STATEMENT

IMPORTANT NOTICE

1. Please report correctly the details of the accident to speed up the claims process.
2. This Form must be completed by the Policyholder and/or the Authorised Driver.
3. Information provided must be as truthful and accurate as possible. Any wilful misrepresentation or withholding of material facts may allow insurance companies to repudiate policy ability.
4. The issue and acceptance of this Form by insurance companies is not an admission of policy liability on the part of the insurance companies.
5. **Any false reporting may be referred to the Police for investigation.**
6. This report will be forwarded by the insurers of the insurers of the GIA Records Management Centre established by the General Insurance Association of Singapore(GIA) for archiving and that copies of this report will for a fee be made available upon application by interested parties.
7. By the lodgement of this report to the insurers, you hereby consent to the archiving of this report at the centre and to copies of the report being made available aforesaid.

ACCIDENT STATEMENT

Date Of Report	04/01/2018 16:07
Date Of Accident	04/01/2018 10:30
Exact Location Of Accident	NGEE ANN POLYTECHNIC COMPOUND
Country/State of Loss	SINGAPORE

DETAILS OF OWN VEHICLE

Vehicle Registration Number	SLP6769A
Insured/Policyholder	
Name Of Registered Owner	YEW YEW LIN
NRIC No	S6815429D
Email Address	NOEMAIL
Mobile Phone No	(LOCAL) +65-81816551
Alternative Phone No	OTHERS-81816551

Vehicle Particulars

Manufacturer	MERCEDES-BENZ
Model	C180K-1.6 (A)
Exact Purpose for which vehicle was being used at time of accident	PTE USE
Are you claiming under your own insurance policy for repair to your vehicle?	NO
If No, Please state action to be taken	THIRD PARTY
Vehicle Category	PRIVATE CAR

Insurance Company

Name of Insurance Company	CHINA TAIPING INSURANCE (SINGAPORE) PTE. LTD.
Type Of Coverage	COMPREHENSIVE
Fleet Policy	NO
Policy Number	DMPCSN1661821801
Cover Note Number	04/01/2018 - 03/01/2019

Driver

Name of Driver	SHAW LAY PHENG
NRIC No	S6923266C
Date Of Birth	06/07/1969
Occupation	INDOOR
Date Of Driving Pass	13/02/1989
Driving Experience	28 YEARS AND 10 MONTHS
Gender	FEMALE
Mobile Number	(LOCAL) +65-81331813
Fax Number	
Contact Number	
EEmail Address	NOEMAIL

Address	16 PARRY TERRACE PARRY PARK
Postcode	547115
Was driver an employee of the Insured's Company	NO
If No, Relationship of the Driver with the Insured	SPOUSE
Vehicle Registration Number of Driver's Own Vehicle	-
	-
	-
Insurance Company of Driver's Own Vehicle	-
	-
	-

General Information of the Accident

Type Of Accident	COLLISION - HEAD ON COLLISION
Weather Conditions	CLEAR
Road Surface	DRY

Other Information

Was any foreign vehicle involved in this accident?	NO
Number of vehicles involved in the accident	
Was any body injured in the Accident?	NO
Was any injured conveyed to hospital by ambulance?	
Was any other material or property damaged?	YES
I have been approached by unknown person(s) soliciting/offering accident claims assistance.	NO
Number of Passengers (Including Driver)	2

Details of Police Action

Was the accident reported to the police?	NO
If Yes, Please state which Police Station	
Was notice of intended Prosecution given?	NO
If Yes, against whom?	

Circumstances of Accident

AS THERE WAS NO VEHICLES ON BOTH LEFT AND RIGHT DIRECTION AND MOTOR VAN GBC1376U WAS REVERSING BACK TO OPPOSITE LANE, I THEN MOVED FORWARD. HOWEVER A MOMENT LATER, I FELT A SUDDEN IMPACT AND REALISED MOTOR VAN GBC1376U HAD MADE A RIGHT TURN (IMMEDIATELY AFTER HE REVERSE WITHOUT CHECKING) TOWARDS MY VEHICLE AND COLLIDED ONTO MY VEHICLE FRONT RH PORTION. UPON ALIGHTING, DRIVER OF GBC1376U TOLD ME THAT HE WAS LOOKING FOR PARKING LOTS INFRONT OF BLK 8 (ON THE RIGHT) AND DID NOT NOTICE MY ONCOMING VEHICLE.

Attachment(s)

Are accident photos available for attachment?	YES
Was there any video captured by Car Camera?	NO
Was there any audio recorded?	NO

DETAILS OF OTHER VEHICLE PROPERTY 1

Vehicle Registration Number	GBC1376U
Vehicle Make/Model/Colour	
Details Of Properties	
Vehicle Category	COMMERCIAL VEHICLE
Name of Driver	MUHAMMAD HATTAILLAH BIN SA'DON
NRIC/Passport Number	S8944402J
Contact Number	62732221
Address	
Postcode	
Insurance Company Name	
Nature Of Damage	
No. Of Passenger (Including Driver)	

Sketch Plan

SKETCH PLAN

VEHICLE NO.: SLP 6769A
INSURER : China
DATE & TIME: 04/01/18 @ 1030

IMPORTANT NOTICE

1. Please report **correctly** the details of the accident to speed up the claims process.
2. This Form must be **completed by the Policyholder and/or the Authorised Driver**.
3. Information provided must be as **truthful and accurate as possible**. Any wilful misrepresentation or withholding of material facts may allow insurance companies to **repudiate policy liability**.
4. The issue and acceptance of this Form by insurance companies is not an admission of policy liability on the part of the insurance companies.
5. **Any false reporting may be referred to the Police for investigation.**
6. The report will be forwarded by the insurers of the GIA Records Management Centre established by the General Insurance Association of Singapore (GIA) for archiving and that copies of this report will for a fee be made available upon application by interested parties.
7. By the lodgment of this report to the insurers, you hereby consent to the archiving of this report at the centre and to copies of the report being made available aforesaid.

8. Consent under the Personal Data Protection Act (PDPA)

I understand, acknowledge, agree and consent that:

- (a) My insurer, my workshop and the General Insurance Association of Singapore ("GIA") may/are permitted to collect, use, disclose and/or process my personal data/personal information set out in this [form] and any other personal information provided by me or possessed by my insurer (collectively the "Personal Information") and disclose and transfer such Personal Information to all insurer(s) who have insured vehicle(s) involved in this accident (all insurer(s) who have insured vehicle(s) involved in this accident shall be collectively referred to as the "Insurers"), the Insurers' lawyers/law firms, the Monetary Authority of Singapore and any relevant government agency/authority (such as the police), for the purpose(s) of:
 - (i) processing, handling and/or dealing with my claims including the settlement of the claims and any necessary investigations relating to the claims;
 - (ii) investigating the accident and/or my claims;
 - (iii) carrying out and/or dealing with my instructions or responding to any enquiries by me;
 - (iv) administering my claims (including the mailing of correspondence, statements, invoices, reports or notices to me, which could involve disclosure of certain personal data about me to bring about delivery of the same as well as on the external cover of envelopes/mail packages); and/or
 - (v) complying with applicable law in administering, processing, handling and/or dealing with my claims. (collectively the "Purposes")
- (b) all insurer(s) who have insured vehicle(s) involved in this accident and the Insurers' lawyers/law firms, may/are permitted to collect, use, disclose and/or process my Personal Information for one or more of the above Purposes; and
- (c) my Personal Information may/can be disclosed by any of the Insurers and/or GIA to their third party service providers or agents (including their lawyers/law firms), which may be sited outside of Singapore, for one or more of the above Purposes.
- (d) my Personal Information will also be collected and used to compile claims history for the purpose of fraud detection, investigation and management in present and all future claims.
- (e) the information so collected under (d) above may be shared / disclosed:
 - (i) to all insurers and/or any other third parties that assist in evaluating, investigating, controlling or managing fraud, regulators, law enforcement and government agencies as reasonably required for the purposes stated, or
 - (ii) for complying with requirements under any regulations, laws or court orders.

Policyholder's Signature
Date & Time:

Driver's Signature
(If driver is not the policyholder)
Date & Time:

Reporting Centre Personnel's Signature
Name: Danyun (AMK)
NRIC/FIN No.:

AMENDED SKETCH

Location: Ngee Ann Polytechnic compound

① Before

A: SLP 6769A

B: 9BC 1376U

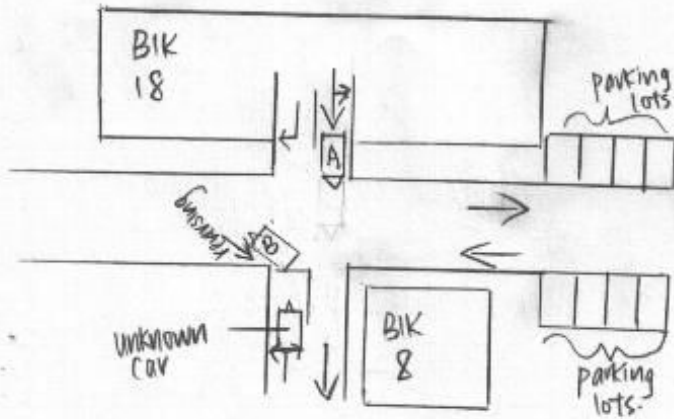

② after

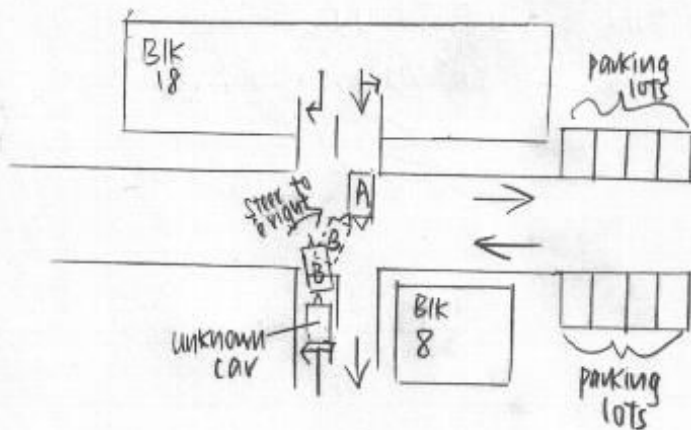

Signature 5/1/2018

AMENDED STATEMENT

AS THERE WAS NO VEHICLES ON BOTH LEFT AND RIGHT DIRECTION AND MOTOR VAN GBC1376U WAS REVERSING BACK TO OPPOSITE LANE, I THEN MOVED FORWARD. HOWEVER A MOMENT LATER, I FELT A SUDDEN IMPACT AND REALISED MOTOR VAN GBC1376U HAD MADE A RIGHT TURN (IMMEDIATELY AFTER HE REVERSE WITHOUT CHECKING) TOWARDS MY VEHICLE AND COLLIDED ONTO MY VEHICLE FRONT RH PORTION. UPON ALIGHTING, DRIVER OF GBC1376U TOLD ME THAT HE WAS LOOKING FOR PARKING LOTS INFRONT OF BLK 8 (ON THE RIGHT) AND DID NOT NOTICE MY ONCOMING VEHICLE.

 5/1/2018