

SINGAPORE ACCIDENT STATEMENT

IMPORTANT NOTICE

1. Please report correctly the details of the accident to speed up the claims process.
2. This Form must be completed by the Policyholder and/or the Authorised Driver.
3. Information provided must be as truthful and accurate as possible. Any wilful misrepresentation or withholding of material facts may allow insurance companies to repudiate policy ability.
4. The issue and acceptance of this Form by insurance companies is not an admission of policy liability on the part of the insurance companies.
5. **Any false reporting may be referred to the Police for investigation.**
6. This report will be forwarded by the insurers of the insurers of the GIA Records Management Centre established by the General Insurance Association of Singapore (GIA) for archiving and that copies of this report will for a fee be made available upon application by interested parties.
7. By the lodgement of this report to the insurers, you hereby consent to the archiving of this report at the centre and to copies of the report being made available aforesaid.

ACCIDENT STATEMENT

Date Of Report	06/01/2018 11:24
Date Of Accident	05/01/2018 20:45
Exact Location Of Accident	CTE
Country/State of Loss	SINGAPORE

DETAILS OF OWN VEHICLE

Vehicle Registration Number	SJZ8823J
Insured/Policyholder	
Name Of Registered Owner	KEE BOO CHYE
NRIC No	S7224456G
Email Address	BRYANKEE@SHEFFIELDINTL.NET
Mobile Phone No	(LOCAL) +65-97569019
Alternative Phone No	OFFICE-97569019

Vehicle Particulars

Manufacturer	BMW
Model	640
Exact Purpose for which vehicle was being used at time of accident	NORMAL USAGE
Are you claiming under your own insurance policy for repair to your vehicle?	NO
If No, Please state action to be taken	THIRD PARTY
Vehicle Category	PRIVATE CAR

Insurance Company

Name of Insurance Company	MSIG INSURANCE (SINGAPORE) PTE. LTD.
Type Of Coverage	COMPREHENSIVE
Fleet Policy	NO
Policy Number	
Cover Note Number	

Driver

Name of Driver	KEE BOO CHYE
NRIC No	S7224456G
Date Of Birth	11/07/1972
Occupation	INDOOR
Date Of Driving Pass	02/12/1991
Driving Experience	26 YEARS AND 1 MONTH
Gender	MALE
Mobile Number	(LOCAL) +65-97569019
Fax Number	
Contact Number	OFFICE-97569019
Email Address	BRYANKEE@SHEFFIELDINTL.NET

Address	50 PUAY HEE AVE
Postcode	347473
Was driver an employee of the Insured's Company	NO
If No, Relationship of the Driver with the Insured	OWNER
Vehicle Registration Number of Driver's Own Vehicle	-
	-
	-
Insurance Company of Driver's Own Vehicle	-
	-
	-

General Information of the Accident

Type Of Accident	CHAIN COLLISION
Weather Conditions	CLEAR
Road Surface	DRY

Other Information

Was any foreign vehicle involved in this accident?	NO
Number of vehicles involved in the accident	
Was any body injured in the Accident?	NO
Was any injured conveyed to hospital by ambulance?	
Was any other material or property damaged?	YES
I have been approached by unknown person(s) soliciting/offering accident claims assistance.	YES
Number of Passengers (Including Driver)	1

Details of Police Action

Was the accident reported to the police?	NO
If Yes, Please state which Police Station	
Was notice of intended Prosecution given?	NO
If Yes, against whom?	

Circumstances of Accident

REFER TO ATTACH.

Attachment(s)

Are accident photos available for attachment?	YES
Was there any video captured by Car Camera?	NO
Was there any audio recorded?	NO

DETAILS OF OTHER VEHICLE PROPERTY 1

Vehicle Registration Number	SJP4286M
Vehicle Make/Model/Colour	
Details Of Properties	
Vehicle Category	PRIVATE CAR
Name of Driver	FRANCO GOH
NRIC/Passport Number	
Contact Number	98414168
Address	
Postcode	
Insurance Company Name	AIG ASIA PACIFIC INSURANCE PTE. LTD.
Nature Of Damage	
No. Of Passenger (Including Driver)	2

DETAILS OF OTHER VEHICLE PROPERTY 2

Vehicle Registration Number	SHC5492U
Vehicle Make/Model/Colour	RED

Details Of Properties

Vehicle Category	TAXI
Name of Driver	SEE HUA TONG
NRIC/Passport Number	
Contact Number	
Address	
Postcode	
Insurance Company Name	AXA INSURANCE PTE LTD
Nature Of Damage	
No. Of Passenger (Including Driver)	2

Sketch Plan Pg. 1

SKETCH PLAN

IMPORTANT NOTICE

1. Please report correctly the details of the accident to speed up the claims process.
2. This Form must be completed by the Policyholder and/or the Authorised Driver.
3. Information provided must be as truthful and accurate as possible. Any wilful misrepresentation or withholding of material facts may allow insurance companies to repudiate policy liability.
4. The issue and acceptance of this Form by insurance companies is not an admission of policy liability on the part of the insurance companies.
5. Any false reporting may be referred to the Police for investigation.
6. The report will be forwarded by the insurers of the GIA Records Management Centre established by the General Insurance Association of Singapore (GIA) for archiving and that copies of this report will for a fee be made available upon application by interested parties.
7. By the lodgment of this report to the insurers, you hereby consent to the archiving of this report at the centre and to copies of the report being made available aforesaid.
8. **Consent under the Personal Data Protection Act (PDPA)**

I understand, acknowledge, agree and consent that:

- (a) My insurer, my workshop and the General Insurance Association of Singapore ("GIA") may/are permitted to collect, use, disclose and/or process my personal data/personal information set out in this [form] and any other personal information provided by me or possessed by my insurer (collectively the "Personal Information") and disclose and transfer such Personal Information to all insurer(s) who have insured vehicle(s) involved in this accident (all insurer(s) who have insured vehicle(s) involved in this accident shall be collectively referred to as the "Insurers"), the Insurers' lawyers/law firms, the Monetary Authority of Singapore and any relevant government agency/authority (such as the police), for the purpose(s) of:
 - (i) processing, handling and/or dealing with my claims including the settlement of the claims and any necessary investigations relating to the claims;
 - (ii) investigating the accident and/or my claims;
 - (iii) carrying out and/or dealing with my instructions or responding to any enquiries by me;
 - (iv) administering my claims (including the mailing of correspondence, statements, invoices, reports or notices to me, which could involve disclosure of certain personal data about me to bring about delivery of the same as well as on the external cover of envelopes/mail packages); and/or
 - (v) complying with applicable law in administering, processing, handling and/or dealing with my claims.(collectively the "Purposes")
- (b) all insurer(s) who have insured vehicle(s) involved in this accident and the Insurers' lawyers/law firms, may/are permitted to collect, use, disclose and/or process my Personal Information for one or more of the above Purposes; and
- (c) my Personal Information may/can be disclosed by any of the Insurers and/or GIA to their third party service providers or agents(including their lawyers/law firms), which may be sited outside of Singapore, for one or more of the above Purposes.
- (d) my Personal Information will also be collected and used to compile claims history for the purpose of fraud detection, investigation and management in present and all future claims.
- (e) the information so collected under (d) above may be shared / disclosed:
 - (i) to all insurers and/or any other third parties that assist in evaluating, investigating, controlling or managing fraud, regulators, law enforcement and government agencies as reasonably required for the purposes stated, or
 - (ii) for complying with requirements under any regulations, laws or court orders.

Policyholder's Signature

Date & Time:

6/1/2018

10:23

Driver's Signature

(If driver is not the policyholder)

Date & Time:

GARY POH CHAI HOON
Performance Motors Limited
303 Alexandra Road
Sime Darby Performance Centre
Singapore 159941

Reporting Centre Personnel's Signature

Name:

NRIC/FIN No.:

6/1/18
11:00

JHC5492U
SJ7428W SJ2883J →

I was driving along the CTE and when I saw a jam in front, I applied brake to stop the vehicle but the car behind, 15JP 4286M did not stop on time and hit the bumper. When we were getting off our car to inspect the damages, another vehicle, 5HCS492U hit on the left side of my car and stop in front of my lane.

I/We declare the foregoing particulars are true in every respect.

~~10~~

Policyholder's Signature

Date & Time: 6/1/24 10:23

Driver's Signature
(If driver is not the policyholder)
Date & Time:

Reporting Centre Personnel's Signature
Name:
NRIC/FIN No.:

GARY PON CHAI HOON
Performance Motors Limited
303 Alexandra Road
Sime Darby Performance Centre
Singapore 159941

6/1/18
17.00

Accident Photo



Accident Photo



Accident Photo



Accident Photo



Accident Photo



Accident Photo



Accident Photo



Accident Photo

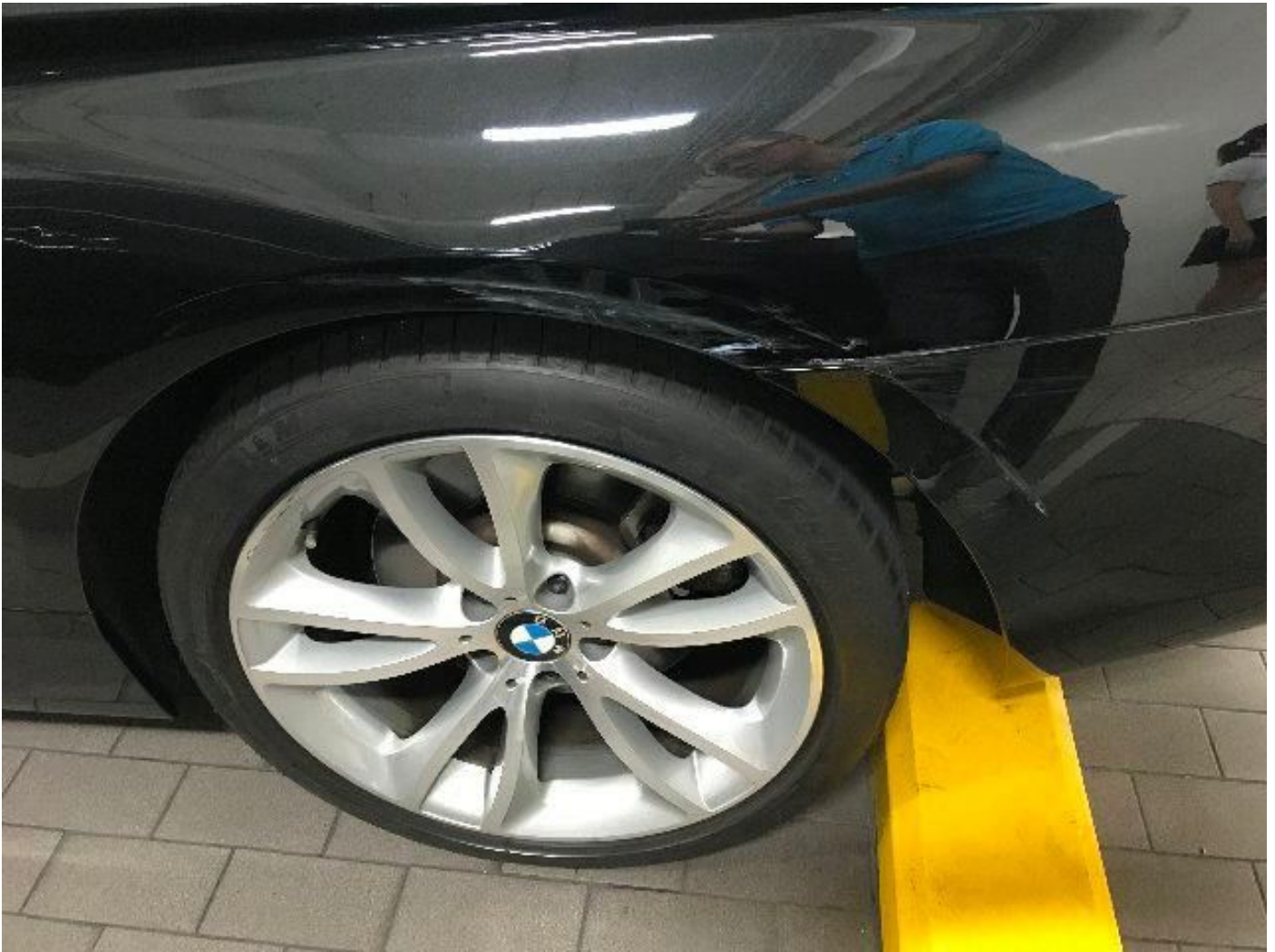

Accident Photo



Accident Photo

