

22/03/2012

ASS. REC. BY:

REF: CS/SMO18000324/R1q3

N2
Special Instruction:Surveyor: Rasul

ASSIGNMENT (Office)

From (Person): Grace Teo

of

SMODate/Time: 12.37pm @ 5/1/2018

Estimated Cost:

Bill to:

OD / TP / WS / TP RES / OD RES / EVA / INV / MV / CS

To Inspect Vehicle No:

SLR 3446X

Insured:

SGV 3202R

at Workshop m/s

Vermogen Ace

Tel:

G904 4596

of

1 Bkt Batok Crescent #05-23Wega Plaza

Policy No:

Claim No:

CMTD1800090/NSW

Sum Insured:

Excess:

Make of Veh:

(Client's Record)

D.O.A.

03/01/2018

CA / REV / REP. / REV 24 HRS

'wp'G Benoi sector

H.O.D. Endorsement:

Date/Time: 12.57pm @ 5/1

Person Contacted:

pilaVehicle IN OUT

Date/Time	Action/Instruction (✓) Estimate
	<u>SLR 3446X - X</u>
	<u>SGV 3202R - X</u>
<u>10/01/18 @ 5.35pm</u>	<u>revised to Shawn Ngo by email.</u>
<u>06/18/18 @ 12.16pm</u>	<u>Report finalized with Paulo Baldoz LS \$5350, 10 days.</u>
	<u>(Red \$6624.70, 55%)</u>

Signature: Rajan

REF:

4597k

ASSIGNMENT

From: _____ Date: _____
 Estimated Cost: _____
 OD / TP / WS / TP RES / OD RES / EVA / INV / MV
 To Inspect Vehicle No: SLR 3346X
 at Workshop m/s: VERMOGEN A/C
 of: 6, Panel Structure
 Insured: Sampo/Tr
 Policy No. _____
 Claims No. _____
 Sum Insured: _____ Excess: _____
 (Client's Record)
 Make of Veh: _____

(Policy Condition)

Remark: The veh had commenced its
 repair at the time of inspection.



Bal. or Market Value: _____
 IDAC Accident Rpt: _____ Consistent? : Yes or No
 GIA / PR Seen: _____ Consistent? : Yes or No
 Est. Repairs: 10 days Res.: Yes or No
 Lum Sum: _____ % 3 Val.: Yes or No

CA / REV / REP. / 24 HRS

Vehicle: IN / OUT

Date: _____ Person Contacted: _____

Veh No: SLR 3346X Yr Regn: 2017 Aug
 Type: M.Car / M.Cycle / Bus / Van / Lorry / Taxi / Prime Mover /

Truck / Trailer or

Make: MITSUBISHI LANCER 1.6AT 1590
 Colour: Grey A/C: Insured / Std / NI / NA
 Sp. Reading: 011955 T/Radio: Insured / Std / NI / NA

Eng/No: _____
 C/No: JMYSRCY1AGU007123

Gen. Cond: Good / Fair / Poor / Burnt

Steering: In order / Jammed / Leaked / Burnt or

Brake: In order / Jammed / Leaked / Burnt or

Modi: Nil / S/Rim / STD A/Rim or

Tyre Size: F: 205/60R16
 R: _____

BS / DUN / EXNOVA / GY / FS / LIZA / MIC / OHTSU / PIR / SUMI /
 TOYO / YOKO or

Front	Rear
R/Bal. <u>6</u> mm	R/Bal. <u>6</u> mm
L/Bal. <u>6</u> mm	L/Bal. <u>6</u> mm
D.O.A. <u>03/01/17</u>	D.O.I. <u>05/01/18</u>

Survey held at: VERMOGEN

Des. of Damages: Frt / Rear / O/S / N/S / U/C / Rooftop or

The U/C / Chassis frame / Body Structure affected due to collision.

Date / Time Action / Instruction

Date/Time, File Pass to?

1) 02/18 Rajan

Date/Time, File Return to?

2) _____

☐ : Preli. Report
☐ : Final Report

Days Of Repair: 10

Resurvey No. of Trip: 1

Survey Fee:
 Transportation:

Add Fee:

☐ : Site Insp (\$)
☐ : Interview (\$)
☐ : Tech. Invs (\$)
☐ : Weekend (\$)

Report Format: TP

Lump Sum / I.B.I: (\$ 9350)

350



LKK Auto Consultants Pte Ltd

51 Ubi Ave 1 #01-25 Paya Ubi Industrial Park, Singapore 408933

TEL: 6256 3561 FAX: 6256 4315

Reg. No: 199607198R GST Reg. No. 19-9607198-R

Affiliated to Federation Internationale Des Experts En Automobile

SOMPO INSURANCE SINGAPORE PL

Ref : CS/SMO18000324/R1qd3

50 RAFFLES PLACE

#05-01/06

SINGAPORE LAND TOWERS SINGAPORE 048623

Date : 05-01-2018



Code : SMO

1.

Policy Particulars :- THIRD PARTY CLAIM

Insured Veh.	SGV 3202R	Veh. Inspected	SLR 3446X
Policy No.		Coverage (\$)	0.00
Claim No.	CMTD1800090/NSW	Excess (\$)	0.00
Assign From	GRACE TEO	Assign Date	05/01/2018

2.

Vehicle Particulars & Condition

Make & Model	c.c	0
Engine No.	HIDDEN	Year of Reg.
Chassis No.		Colour
Odometer	-	Steering
Brakes		Modification
General		

3.

Conditions of Tyres

	Size	Make	Balance
R/H Front Tyre			mm
L/H Front Tyre			mm
R/H Rear Tyre			mm
L/H Rear Tyre			mm

4.

Description of Damages

--

5.

General Information

Accident Date	03/01/2018	Inspection Date	05/01/2018
Survey held at	6 BENOI FACTOR		
Repairer	VERMOGEN ACE PTE LTD		

5a.

Remarks

A) THE INSPECTION WAS CONDUCTED ON A "WITHOUT PREJUDICE" BASIS.
B) IN ACCORDANCE TO YOUR INSTRUCTIONS, WE HAVE NOT AUTHORISED REPAIRS.



Auto
Consultants
Pte Ltd

51 UBI AVE 1, #01-25 PAYA UBI INDUSTRIAL PARK, SINGAPORE 408933 TEL : (065) 62563561 FAX : (065) 62564315

Your Ref: CMTD1800090/NSW

Date: 10th January 2018

Our Ref: CS/SMO18000324/R1qb

Without Prejudice

The Motor Claims Department
Sompo Insurance

Attn: Grace

Dear Sirs/Mdm

PRELIMINARY ADVICE OF VEHICLE NO. SLR 3446X .

We thank you for the instruction on 05/01/2018.

Please be informed that we had conducted the inspection of the abovementioned vehicle on 05/01/2018 at the premises of M/s VERMOGEN and have the following to report:-

Workshop Estimate Amount	: <u>S\$ 11,974.70</u> .
Revised Estimate Amount	: <u>S\$ 6,700.30</u> .
"Check" Items Amount	: <u>S\$ 428.40</u> .
Market Value	: <u>S\$ -</u> .
LTA Reimbursement Value	: <u>S\$ -</u> .
Nett Value	: <u>S\$ -</u> .

Description of Damage:

The vehicle sustained damages at the rear portion.

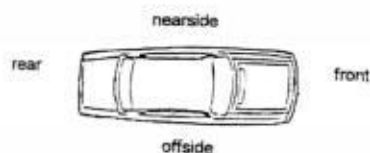

Comments/ Present Status:

Damages consistent.

Days of repair: 10 days.

We have NOT authorized repair.

Yours faithfully

Rasul
Automobile Assessor

Our Vehicle: SLR3446X

DOA : 03/01/2018

AOL :PIE (TOWARDS TUAS BEFORE CORPORATION RD)

Vehicle Location: 6 BENOI SECTOR SINGAPORE 629904

Best Regards,

Minoko
Vermogen Ace Pte Ltd
1 Bukit Batok Crescent
#05-23 Wcega Plaza
Singapore 658064
Tel: 6904 4596
Fax: 6694 4929

Nivitha (LKK Auto)

From: Teo, Grace <grace.teo@sompo.com.sg>
Sent: Friday, 5 January, 2018 12:37 PM
To: admin-d@lkkauto.com; assignments@lkkauto.com
Cc: Minoko; Ngo, Sau Wei Shawn; Henry, Irene James; 'vmg.vermogenace'; 'Vermogen-Lydia'; 'pila.vermogenace'; ezelvermogenace@gmail.com; 'juan paulo baldoz'
Subject: CMTD1800090/NSW - ACCIDENT INVOLVING SGV3202R & SLR3446X ON 03.01.2018
Attachments: SLR3446X 20180103 TP.PDF

Our Reference : CMTD1800090/NSW

Dear LKK AUTO/ Mohd Rasul,

Please make arrangement to conduct the survey for SLR3446X.

Please be informed that Shawn Ngo the handler of this case.

Best Regards

Grace Teo

Claims Division

D: 6329 5170 | T: 6461 6555 | F: 6221 3147



Innovation for Wellbeing

SOMPO

A Century of Trust

Sompo Insurance Singapore Pte. Ltd.

50 Raffles Place, #05-01/06 Singapore Land Tower, Singapore 048623

Website: www.sompo.com.sg | **Facebook:** www.facebook.com/SompoSG

Disclaimer: This e-mail, including attachments, is intended for the person(s) or company named and may contain confidential and/or legally privileged information. Unauthorised disclosure, copying or use of this information may be unlawful and is prohibited. If you are not the intended recipient, please delete this message.

Privacy Policy Notice: Sompo Insurance Singapore Pte. Ltd. may collect, use and disclose your personal data for the purposes stated in our Privacy Policy. This may include disclosure to holding and associated companies, credit bureau, parties to whom disclosure is permitted/required by laws, our third party service providers and agents (acting on our behalf). Please click [here](#) for our Privacy Policy

From: Minoko [mailto:minokovermogenace@gmail.com]

Sent: Friday, January 05, 2018 11:31 AM

To: Teo, Grace

Cc: Ngo, Sau Wei Shawn; Henry, Irene James; 'vmg.vermogenace'; 'Vermogen-Lydia'; 'pila.vermogenace'; ezelvermogenace@gmail.com; 'juan paulo baldoz'

Subject: RE: CMTD1800090/NSW - ACCIDENT INVOLVING SGV3202R & SLR3446X ON 03.01.2018

Dear Grace,

Please assign **LKK Mohd Rasul** survey on today. ASAP

thank you

Best Regards,

Minoko
Vermogen Ace Pte Ltd
1 Bukit Batok Crescent
#05-23 Wcega Plaza
Singapore 658064
Tel: 6904 4596
Fax: 6694 4929

From: Teo, Grace [mailto:grace.teo@sompo.com.sg]
Sent: Friday, January 5, 2018 9:23 AM
To: minokovermogenace@gmail.com
Cc: Ngo, Sau Wei Shawn <Shawn.Ngo@sompo.com.sg>; Henry, Irene James <irene.henry@sompo.com.sg>
Subject: CMTD1800090/NSW - ACCIDENT INVOLVING SGV3202R & SLR3446X ON 03.01.2018

Our Reference : CMTD1800090/NSW
Your Reference: SLR3446X

Without Prejudice

Date: 5th January 2018

Attention:
M/S VERMOGEN ACE PTE LTD

ACCIDENT INVOLVING SGV3202R & SLR3446X ON 03.01.2018

Dear Minoko,

We refer to your Notice of Accident dated 04/01/2018.

Please be informed that Shawn Ngo the handler of this case.

We intend to conduct a pre-repair survey of the damage to your client's/your customer's vehicle jointly with your client/your motor workshop. We propose to use one of the motor surveyors named in the attached list to conduct the joint pre-repair survey as a single joint expert.

Pre-Repair Survey

	Motor Surveyor	Surveyor	Selection (Indicate as tick)
1	Raleigh Services	Andrew Ow Yong	
		Vincent Ng	
2	LKK Auto Consultants	Kenneth Kong (North area)	
		Marcus Chua (East area)	

		Mohd Rasul (West area)	
		Mohd Taufikh (West area)	
3	Priority Services	Jimmy Lee	
		Lawrence Ng	
		Jeffery Ong	
4	JP Knights Adjusters & Surveyors	Jason Lek	
5	In House surveyor	Teo See Ling	

Please let us know within **two (2) working days** whether you agree to the appointment of any of these motor surveyors as a single joint expert. You may select up to two of the listed motor surveyors. We will bear the cost of the pre-repair survey carried out by the single joint expert.

Best Regards

Grace Teo

Claims Division

D: 6329 5170 | T: 6461 6555 | F: 6221 3147



Innovation for Wellbeing

SOMPO

A Century of Trust

Sompo Insurance Singapore Pte. Ltd.

50 Raffles Place, #05-01/06 Singapore Land Tower, Singapore 048623

Website: www.sompo.com.sg | **Facebook:** www.facebook.com/SompoSG

Disclaimer: This e-mail, including attachments, is intended for the person(s) or company named and may contain confidential and/or legally privileged information. Unauthorised disclosure, copying or use of this information may be unlawful and is prohibited. If you are not the intended recipient, please delete this message.

Privacy Policy Notice: Sompo Insurance Singapore Pte. Ltd. may collect, use and disclose your personal data for the purposes stated in our Privacy Policy. This may include disclosure to holding and associated companies, credit bureau, parties to whom disclosure is permitted/required by laws, our third party service providers and agents (acting on our behalf). Please click [here](#) for our Privacy Policy

From: Minoko [<mailto:minokovermogenace@gmail.com>]

Sent: Thursday, 4 January, 2018 8:04 PM

To: Henry, Irene James <irene.henry@sompo.com.sg>

Cc: ezelvermogenace@gmail.com; paulovermogenace@gmail.com; edmondvermogenace@gmail.com; pila.vermogenace@gmail.com; vmg.vermogenace@gmail.com; vermogenace@gmail.com

Subject: SOMPO:PLEASE ARRANGE TP SURVEY (OUR REF:SLR3446X) YR REF:SGV3202R DOA:03/01/2018

Dear Arrange survey dept

Kindly arrange TP survey on 05/01/2017 (FRIDAY) following detail & attach here GIA report:

Survey before repair

Your Vehicle:SGV3202R

Shiau Chan (LKKAUTO)

From: Baldoz Juan Paulo Bongon <paulo.b@vermogen-group.com>
Sent: Monday, 6 August 2018 12:16 PM
To: Rasul (LKKAUTO)
Cc: Asher Sng (LKKAUTO); Admin-D (LKKAUTO); Janice Lee (LKKAUTO); Hsiao Tong (LKKAUTO); Veron Chen (LKKAUTO); SUR; Vmg admin; Glorioso Eric Paul Patambang; Tezano Exequiel Dawal; Minoko Chan; Pila Ng; Edmond Lim; Lina Rosli; Luis Tan; Paul Tan; Desmond Kor
Subject: Re: SLR3346X DOA: 03/01/2018 TO FINALISE (SOMPO TP)

Hi Rasul,

Confirmed COR @ **\$5,350** bef gst (lump sum) 10 working days.

Excluded: PRS, RS, WEEKENDS, PH.

Thank you

Best Regards,

Paulo Baldoz
Vermogen Ace Pte Ltd
Operation Address:
6 Benoi Sector Singapore 629904
Tel: 6358 3031
Fax: 6694 4929

Mailing Address:
1 Bukit Batok Crescent #04-54
Wcega Plaza Singapore 658064

On Mon, Aug 6, 2018 at 12:12 PM, Rasul (LKKAUTO) <Rasul@lkkauto.com> wrote:

Hi Paulo,

Finalised amount at \$ 5,350.00 / 10 days L/S is confirmed

Best Regards,

Rasul | Assessor

LKK Auto Consultants Pte Ltd

Shiau Chan (LKKAUTO)

From: Shiau Chan (LKKAUTO)
Sent: Wednesday, 10 January, 2018 5:35 PM
To: 'Teo, Grace'; Admin-D (LKKAUTO); 'Ngo, Sau Wei Shawn'
Cc: Henry, Irene James; SUR
Subject: RE: CMTD1800090/NSW - ACCIDENT INVOLVING SGV3202R & SLR3346X ON 03.01.2018
Attachments: CSSMO18000324R1qb.pdf

Dear Shawn,

Enclosed herewith preliminary advice of SLR 3446X.

Best Regards,

Shiau Chan (Ms) | Case Handler

LKK Auto Consultants Pte Ltd

Phone: 6256-3561 | email: siewsc@lkkauto.com | fax: 6256-4315

Blk 51, Paya Ubi Industrial Park, Ubi Avenue 1, #02-25 | S(408933)

From: Teo, Grace [mailto:grace.teo@sompo.com.sg]
Sent: Friday, 5 January, 2018 4:07 PM
To: Admin-D (LKKAUTO) <admin-d@lkkauto.com>
Cc: Minoko <minokovermogenace@gmail.com>; Ngo, Sau Wei Shawn <Shawn.Ngo@sompo.com.sg>; Henry, Irene James <irene.henry@sompo.com.sg>
Subject: CMTD1800090/NSW - ACCIDENT INVOLVING SGV3202R & SLR3346X ON 03.01.2018

Dear Nivitha,

For your information, the third party vehicle number should be **SLR3346X**.

Thank you.

Best Regards

Grace Teo

Claims Division

D: 6329 5170 | T: 6461 6555 | F: 6221 3147



Innovation for Wellbeing

SOMPO

A Century of Trust

Sompo Insurance Singapore Pte. Ltd.

50 Raffles Place, #05-01/06 Singapore Land Tower, Singapore 048623

Website: www.sompo.com.sg | **Facebook:** www.facebook.com/SompoSG

Disclaimer: This e-mail, including attachments, is intended for the person(s) or company named and may contain confidential and/or legally privileged information. Unauthorised disclosure, copying or use of this information may be unlawful and is prohibited. If you are not the intended recipient, please delete this message.

SINGAPORE ACCIDENT STATEMENT

IMPORTANT NOTICE

1. Please report correctly the details of the accident to speed up the claims process.
2. This Form must be completed by the Policyholder and/or the Authorised Driver.
3. Information provided must be as truthful and accurate as possible. Any wilful misrepresentation or withholding of material facts may allow insurance companies to repudiate policy ability.
4. The issue and acceptance of this Form by insurance companies is not an admission of policy liability on the part of the insurance companies.
5. Any false reporting may be referred to the Police for investigation.
6. This report will be forwarded by the insurers of the insurers of the GIA Records Management Centre established by the General Insurance Association of Singapore (GIA) for archiving and that copies of this report will for a fee be made available upon application by interested parties.
7. By the lodgement of this report to the insurers, you hereby consent to the archiving of this report at the centre and to copies of the report being made available aforesaid.

ACCIDENT STATEMENT

Date Of Report	04/01/2018 16:11
Date Of Accident	03/01/2018 21:25
Exact Location Of Accident	PIE (TOWARDS TUAS BEFORE CORPORATION RD)
Country/State of Loss	SINGAPORE

DETAILS OF OWN VEHICLE

Vehicle Registration Number	SLR3346X
Insured/Policyholder	
Name Of Registered Owner	LCRF PTE LTD
Co Reg No	201624597K
Email Address	NOEMAIL
Mobile Phone No	
Alternative Phone No	OFFICE-66944919

Vehicle Particulars

Manufacturer	MITSUBISHI
Model	LANCER EX

Exact Purpose for which vehicle was being used at time of accident

Are you claiming under your own insurance policy for repair to your vehicle? NO

If No, Please state action to be taken THIRD PARTY

Vehicle Category PRIVATE CAR

Insurance Company

Name of Insurance Company	AIG ASIA PACIFIC INSURANCE PTE. LTD.
Type Of Coverage	COMPREHENSIVE
Fleet Policy	YES
Policy Number	999995170
Cover Note Number	

Driver

Name of Driver	NG JUN HUAT
NRIC No	S9219712C
Date Of Birth	04/06/1992
Occupation	OUTDOOR
Date Of Driving Pass	30/03/2012
Driving Experience	5 YEARS AND 9 MONTHS
Gender	MALE
Mobile Number	
Fax Number	
Contact Number	
E Mail Address	NOEMAIL

Address	BLK 744 JURONG WEST STREET 73 #07-33
Postcode	640744
Was driver an employee of the Insured's Company	NO
If No, Relationship of the Driver with the Insured	OTHER - HIRER
Vehicle Registration Number of Driver's Own Vehicle	-
	-
	-
Insurance Company of Driver's Own Vehicle	-
	-
	-

General Information of the Accident

Type Of Accident	COLLISION - HEAD TO REAR
Weather Conditions	CLEAR
Road Surface	DRY

Other Information

Was any foreign vehicle involved in this accident?	NO
Number of vehicles involved in the accident	
Was any body injured in the Accident?	YES
Was any injured conveyed to hospital by ambulance?	NO
Was any other material or property damaged?	YES
I have been approached by unknown person(s) soliciting/offering accident claims assistance.	NO
Number of Passengers (Including Driver)	1

Details of Police Action

Was the accident reported to the police?	YES
If Yes, Please state which Police Station	
Police Station Name	TRAFFIC POLICE DIVISION HQ
Police Station Address	ROAD: 10 UBI AVENUE 3 , POSTCODE: 408865 , COUNTRY: SINGAPORE
Police Station Contact	TEL NO: 65470000 - FAX NO:
Was notice of intended Prosecution given?	NO
If Yes, against whom?	

Circumstances of Accident

PLEASE REFER TO PHOTOS, VIDEO AND POLICE REPORT. THANK YOU.

Attachment(s)

Are accident photos available for attachment?	YES
Was there any video captured by Car Camera?	YES
Remarks/ Reasons:	FILE TO BIG. *REQUEST IF NEEDED*
Was there any audio recorded?	NO

DETAILS OF OTHER VEHICLE PROPERTY 1

Vehicle Registration Number	SGV3202R
Vehicle Make/Model/Colour	
Details Of Properties	VEH B
Vehicle Category	PRIVATE CAR
Name of Driver	
NRIC/Passport Number	
Contact Number	
Address	
Postcode	
Insurance Company Name	

Nature Of Damage

No. Of Passenger (Including Driver)

DETAILS OF INJURED PERSON 1

Name NG JUN HUAT

Approximate Age

Injuries Sustain

Injured person in which vehicle? SLR3346X

Were seat belts worn? YES

Was this injured conveyed to hospital by ambulance? NO

Address

Postcode

Sketch Plan Pg. 1

SKETCH PLAN

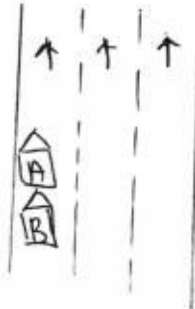

Car A: SLR3346X

Car B: SGV 3202R

Location:

PIE (Towards
Tuas Before
Corporation Rd)

DESCRIBE CIRCUMSTANCES OF THE ACCIDENT

Please refer to police report:

7/20180104/7005

DECLARATION

I/We declare the foregoing particulars are true in every respect.

Policyholder's Signature
Date & Time:



Driver's Signature
(if driver is not the policyholder)
Date & Time:

[Signature]

Reporting Centre Personnel's Signature
Name:
NRIC/FIN No.:



NIKO

POLICE REPORT Pg. 1



**SINGAPORE
POLICE FORCE**



T/20180104/7005

Police Station Of Origin:
Traffic Police Division HQ
10 Ubi Avenue 3 SINGAPORE 408865
Tel No: 65470000

1 of 3

Report No. T/20180104/7005

REPORT OF A TRAFFIC ACCIDENT

Date/Time Report Made: 04/01/2018 13:46	Vide Report No.: J/20180104/7003	Station Diary No.:
--	-------------------------------------	--------------------

Informant's Particulars

Name of Informant: NG JUN HUAT			Address: APT BLK 744 JURONG WEST STREET 73 #07-33 SINGAPORE 640744	
ID Type / ID No.: NRIC NO / S9219712C			Contact No.: Home/Office:	Mobile: 96743555
Nationality: SINGAPORE CITIZEN			Email: ng_junhuat@hotmail.com	
Sex: Male	Age: 25	Date of Birth: 04/06/1992	Type of Informant: Driver	
Race: Chinese			Language: English	Institution / School Name:
Occupation: UBER CAR DRIVER			Driving Licence Information: Class: 3	Date of Expiry:

General Information of the Accident

Type of Accident:	Injury Attended by Police	Drink Drive: No	Date/Time of Accident: 03/01/2018 21:25	Type of Location: Straight Road
Location: PAN ISLAND EXPRESSWAY PIE towards Tuas before Corporation Road Exit.				
Weather: Clear		Road Surface: Dry		Road Speed Limit: 90 Km/h
Traffic Flow: One Way		Traffic Control: Not Controlled		Traffic Volume: Moderate
Type of Collision: Between Moving Vehicles - Head To Rear				Anyone conveyed by ambulance: No

Details of Vehicle Involved

Vehicle No.	Type	Make	Model	Color	Condition	No of Passenger
SGV3202R	Car	MAZDA	2	Red	Seriously Damaged	0
SLR3346X	Car	MITSUBISHI	LANCER EX	Silver		0

Details of Person Involved

Any Pedestrian Involved: No	
No. of Pedestrians Injured: NIL	Use of Pedestrian Crossing: NA

POLICE REPORT Pg. 2



**SINGAPORE
POLICE FORCE**



T/20180104/7005

Police Station Of Origin:
Traffic Police Division HQ
10 Ubi Avenue 3 SINGAPORE 408865
Tel No: 65470000

2 of 3

Report No. T/20180104/7005

CONTINUATION OF REPORT

Driver			
Name	NG JUN HUAT	ID No.	S9219712C
Related Vehicle	SLR3346X (Car)	Contact No.	96743555
Hospital/Clinic	MOUNT ALVERNIA HOSPITAL	Class of Driving Licence & Expiry Date	Class: 3 Date of Expiry: NIL
Date Treatment	04/01/2018	Date Discharge	04/01/2018
No. of Days granted Medical Leave	05	Degree of Injury	Serious

Brief Details.

On 3rd January 2018 21:25 hrs, along PIE before Corporation Road Exit, Vehicle No: SGV3202R (Mazda 2), driven by Ms. LIM SIEW KHEM; S1218001B clashed her vehicle on my rented vehicle ~~SLR3336X~~ (Mitsubishi Lancer EX). I, (NG JUN HUAT S9219712C) was the driver of the car at the point of accident. The rented vehicle belongs to Lion City Rental.

NANYANG N.P.C
2 JURONG WEST AVI
SINGAPORE 649482
TEL : 1800-7929999

SLR 334

The accident happened in the last lane (most left) as I was exiting Corporation Road via PIE. The weather was fine, road condition was dry and traffic condition was smooth. However, there were two cars (one of which is SJX7950S - BMW) stopped at the road shoulder which I believe was involved in an accident prior to this incident. As the road shoulder is narrow, their vehicles were stopped in between the road shoulder and the last lane which I was traveling on.

Vehicles behind had to slow down and filter to another lane, as I was slowing down and preparing to make way for the car in front of me, SGV3202R came in and collided with my car at high speed. The damage caused to the car was catastrophic with a deep dent on the boot, bumper fell off, boot failure, car plate fell off. My car was beyond driving condition and I had to call for a tow truck. Later on, LTA Officer, as well as EMAS, arrived to take some photographs on the accident sites before the tow truck arrived. Picture and video has been taken, however live in-cam footage is with LCR car workshop.

I suffered several injuries from the impact caused by the accident which includes chest pain, shoulder, and spinal chord pain. I seek medical attention on 4th January 2018 11:00 hrs as the pain persist overnight. I have been granted medical leave for 5 days from 4th January 2018 - 8th January 2018 at Mount Alvernia Hospital A&E Clinic.



**SINGAPORE
POLICE FORCE**



T/20180104/7005

Police Station Of Origin:
Traffic Police Division HQ
10 Ubi Avenue 3 SINGAPORE 408865
Tel No: 65470000

3 of 3

Report No. T/20180104/7005

CONTINUATION OF REPORT

Sketch Plan

Informant is not able to provide sketch plan

Signature Of Officer Recording The Report:
Not applicable

Signature Of Interpreter:
Not applicable

Officer In Charge Of Case:
TP / TPHQ /
RASHIDAH BINTE AZMAN
Contact No.: 65476216

Authentication Stamp
NP168

Signature Of Informant:
The identity of the person making this report has
been authenticated by SingPass. No signature is
required.

Date/Time:
04/01/2018 13:46

Classification Of Case:



SLR3346X

Vermogen Ace Pte Ltd (Co.Reg. No: 20160623C)
6 Benoi Sector, Singapore (629904)
Tel : 6358 3031/6904 4596 | Fax No : 6694 4929

ACCIDENT REPAIR ESTIMATE

TP INSURER : SOMPO
OWN INSURER : AIG
CLAIM TYPE : TP
Date of Accident : 3/1/2018

Vehicle Reg. No. : SLR3346X
Vehicle Reg. Date: 11-Aug-2017
Make / Model : LANCER EX 1.6 AT LED TA
Engine No. : 4A92CP9165
Chassis No. : JMYSRCY1AGU007123

COST OF CLAIMS

Parts Cost / List Items : \$ 5,753.00
Plus/Less 10% \$ 575.30
Total Cost / List : \$ 5,177.70
Special Nett Items : \$ 2,577.00
Total Parts Amount : \$ 7,754.70
Total Labour Amount : \$ 4,220.00
Gross Total : \$ 11,974.70
GST % : 7% \$ 838.23
Nett Amount : \$ 12,812.93

Surveyor Name and Company :

RASUL CLKK
Date of survey : 05/01/18 @ 1720
Part by Part / Lump Sum : 10 days
Resurvey Before Paint / After Paint 48
Authorize/Not Authorize/Without Prejudice
Email : rasul@lkkauto.com
Fax No : _____
HP No : 90010068

This claim is handled by : EDMOND

LKK Auto Consultants hence notify the Repairer of the following:

- To resurvey before/after spray painting
- To display damaged part(s) during resurvey
- Parts prices are subject to confirmation
- Third party survey is on a "Without Prejudice" basis
- No illegal modification(s) is allowed
- Supplementary item(s) must be resurveyed and is subject to final approval from Insurance Company

Acknowledged by Repairer

Signature:

Date:

Vermogen Ace Pte Ltd (Co.Reg. No: 20160623C)

6 Benoi Sector, Singapore (629904)

Tel : 63583031/6904 4596 | Fax No : 6694 4929

Vehicle Reg. No. : **SLR3346X**
 Vehicle Reg. Date: **11/8/2017**
 Make / Model : **LANCER EX 1.6 AT LED TAIL LAMP**
 Engine No. : **4A92CP9165**
 Chassis No. : **JMYSRCY1AGU007123**

PAGE 1

Estimates on Parts

No	Qty	PARTICULARS	CONDITION	AMOUNT	S/N	ADJUSTED AMOUNT
1	1	Rear bumper	DE /	\$ 815.00	/	
2	1set	Rear bumper clip	neu /	\$ 50.00	/	
3	1pc	Rear bumper side retainer LH/RH	(1pc) neu / RH	\$ 30.00	15	
4	1	Rear bumper centre retainer upper	PA /	\$ 110.00	/	
5	1	Rear bumper reinforcement	neu /	\$ 210.00	/	
6	1	Rear bumper reflector LH/RH	LH X PA / RH	\$ 44.00	22	
7	1	Bootlid	PA /	\$ 693.00	/	
8	1	Bootlid emblem	neu /	\$ 47.00	/	
9	1	Bootlid emblem 'LANCER EX'	neu /	\$ 91.00	/	
10	1pc	Bootlid weatherstrip	neu (1pc)	\$ 166.00	83	
11	1	Rear end panel	PA /	\$ 506.00	/	
12	1	Rear end panel top garnish	DE /	\$ 149.00	/	
13	2	Bootlid lamp LH/RH	X suc	\$ 322.00	X	
14	1	Tail lamp LH/RH	scr (RH) - LH X	\$ 640.00	320	
15	1	Rear number plate with base	neu /	\$ 50.00	35	
16	1	Reverse sensor	DE /	\$ 300.00	220	
17	1	Rear end panel sealant	neu /	\$ 80.00	60	
18	2	Rear fender LH/RH	Repair	\$ 1,566.00	X	
19	1	Rear fender innershield LH/RH	cut (RH) - LH X	\$ 100.00	50 (Lst)	
20	1	Exhaust muffler	PA /	\$ 356.00	(Lst)	
21	1set	Exhaust muffler mounting	cut /	\$ 25.00	(Lst)	
22	1	Exhaust muffler heat shield	X suc	\$ 100.00	X	
23	1	Spare tyre panel	neu /	\$ 521.00	/	
24	1	Spare tyre panel tool tray	X	\$ 100.00	2	
25	1	Spare tyre panel top board	X	\$ 155.00	2 suc	
26	2	Rear number plate lamp	X	\$ 40.00	/	
27	2	Bootlid hinges	X	\$ 110.00	/	
28	1	REAR BUMPER BRACKET	neu /	\$ 40.00	/	
29	1	BOOTLID INNER TRIM	X	\$ 100.00	X	
30	2	REAR FENDER INNER TRIM LH/RH	RH - ? / LH X	\$ 280.00	X	
31	1	THIRD BRAKE LIGHT	?	\$ 336.00	X suc	
32	2	NUMBER PLATE LAMP	X	\$ 32.00	X	
33	1	BOOTLID LOCK	PA /	\$ 67.00	/	
34	1	BOOTLID MITSUBISHI LOGO	neu /	\$ 47.00	/	
35	1	BOOTLID LOCK CABLE	X	\$ 52.00	2 suc	
36	0	0				
37	0	0				
38	0	0				
39	0	0				
40	0	0				

Tel : 6358 3031/6904 4596 | Fax No : 6694 4929

PAGE 1

[illegible]



SLR3346X

Vermogen Ace Pte Ltd (Co.Reg. No: 20160623C)
6 Benoi Sector, Singapore (629904)
Tel : 6358 3031/6904 4596 | Fax No : 6694 4929

ACCIDENT REPAIR ESTIMATE

TP INSURER : SOMPO
OWN INSURER : AIG
CLAIM TYPE : TP
Date of Accident : 3/1/2018

Vehicle Reg. No. : SLR3346X
Vehicle Reg. Date: 11-Aug-2017
Make / Model : LANCER EX 1.6 AT LED TA
Engine No. : 4A92CP9165
Chassis No. : JMYSRCY1AGU007123

COST OF CLAIMS

Parts Cost / List Items :	\$	5,753.00
Plus/Less <u>10%</u>	\$	575.30
Total Cost / List :	\$	5,177.70
Special Nett Items :	\$	2,577.00
Total Parts Amount :	\$	7,754.70
Total Labour Amount :	\$	4,220.00
Gross Total :	\$	11,974.70
GST % : <u>7%</u>	\$	838.23
Nett Amount :	\$	12,812.93

Surveyor Name and Company :

RASUL CLKK

Date of survey : 05/01/18 @ 1720

Part by Part / Lump Sum : 10 days

Resurvey Before Paint / After Paint 48

Authorize/Not Authorize/Without Prejudice

Email : rasul@lkkauto.com

Fax No : _____

HP No : 90010068

This claim is handled by : EDMOND

P = 4217
-10%
3795.30
SN = 315
L = 2590
6700.30
-20%
5360.24

4s = 5350

- LKK Auto Consultants hence notify the Repairer of the following:
- To resurvey before/after spray painting
 - To display damaged part(s) during resurvey
 - Parts prices are subject to confirmation
 - Third party survey is on a "Without Prejudice" basis
 - No illegal modification(s) is allowed
 - Supplementary item(s) must be resurveyed and is subject to final approval from Insurance Company

Acknowledged by Repairer

Signature:

Date:

Vermogen Ace Pte Ltd (Co.Reg. No: 20160623C)

6 Benoi Sector, Singapore (629904)

Tel : 63583031/6904 4596 | Fax No : 6694 4929

Vehicle Reg. No. : **SLR3346X**

Vehicle Reg. Date: **11/8/2017**

Make / Model : **LANCER EX 1.6 AT LED TAIL LAMP**

Engine No. : **4A92CP9165**

Chassis No. : **JMYSRCY1AGU007123**

PAGE 1

Estimates on Parts

No	Qty	PARTICULARS	CONDITION	AMOUNT	S/N	ADJUSTED AMOUNT
1	1	Rear bumper	DE ✓	\$ 815.00		
2	1set	Rear bumper clip	new ✓	\$ 50.00		
3	1pc	Rear bumper side retainer LH/RH	(1pc) new / RH	\$ 30.00	15	
4	1	Rear bumper centre retainer upper	FA ✓	\$ 110.00		
5	1	Rear bumper reinforcement	new FA ✓	\$ 210.00		
6	1	Rear bumper reflector LH/RH 1pc	LH X BA / RH	\$ 44.00	22	
7	1	Bootlid	FA ✓	\$ 693.00		
8	1	Bootlid emblem	new ✓	\$ 47.00		
9	1	Bootlid emblem 'LANCER EX'	new ✓	\$ 91.00		
10	1pc	Bootlid weatherstrip	new (1pc) ✓	\$ 106.00	83	
11	1	Rear end panel	FA ✓	\$ 506.00		
12	1	Rear end panel top garnish	DE ✓	\$ 149.00		
13	1	Bootlid lamp LH/RH	X new ✓	\$ 322.00		
14	1	Tail lamp LH/RH	SCR / (RH) - LH X	\$ 640.00	320	
15	1	Rear number plate with base	new ✓	\$ 50.00	75	
16	1	Reverse sensor	DE ✓	\$ 300.00	220	
17	1	Rear end panel sealant	new ✓	\$ 80.00	60	
18	2	Rear fender LH/RH	Repair	\$ 1,566.00		
19	1	Rear fender innershield LH/RH	cut (RH) - LH X	\$ 100.00	50 (LH)	
20	1	Exhaust muffler	FA ✓	\$ 356.00	(LH)	
21	1set	Exhaust muffler mounting	cut ✓	\$ 25.00	(LH)	
22	1	Exhaust muffler heat shield	X	\$ 100.00		
23	1	Spare tyre panel	new ✓	\$ 521.00		
24	1	Spare tyre panel tool tray	X	\$ 100.00		
25	1	Spare tyre panel top board	X	\$ 155.00		
26	2	Rear number plate lamp	X	\$ 40.00		
27	2	Bootlid hinges	X	\$ 110.00		
28	1	REAR BUMPER BRACKET	new ✓	\$ 40.00		
29	1	BOOTLID INNER TRIM	X	\$ 100.00		
30	2	REAR FENDER INNER TRIM LH/RH	RH - ? / LH X	\$ 280.00		
31	1	THIRD BRAKE LIGHT	?	\$ 336.00		
32	2	NUMBER PLATE LAMP	X	\$ 32.00		
33	1	BOOTLID LOCK	FA ✓	\$ 67.00		
34	1	BOOTLID MITSUBISHI LOGO	new ✓	\$ 47.00		
35	1	BOOTLID LOCK CABLE	X	\$ 52.00		
36	0	0				
37	0	0				
38	0	0				
39	0	0				
40	0	0				

P = 4217

SN = 315

Tel : 6358 3031/6904 4596 | Fax No : 6694 4929

PAGE 1

[illegible]
$$L = 2590$$



LKK Auto Consultants Pte Ltd

51 Ubi Ave 1 #01-25 Paya Ubi Industrial Park, Singapore 408933

TEL: 6256 3561 FAX: 6256 4315

Reg. No: 199607198R GST Reg. No. 19-9607198-R

Affiliated to Federation Internationale Des Experts En Automobile

SOMPO INSURANCE SINGAPORE PL

Ref : CS/SMO18000324/R1qd3n2

50 RAFFLES PLACE

#05-01/06

SINGAPORE LAND TOWERSINGAPORE 048623

Date : 21-08-2018



Code : SMO

1. Policy Particulars :- THIRD PARTY CLAIM

Insured Veh.	SGV 3202R	Veh. Inspected	SLR 3346X
Policy No.		Coverage (\$)	0.00
Claim No.	CMTD1800090/NSW	Excess (\$)	0.00
Assign From	GRACE TEO	Assign Date	05/01/2018

2. Vehicle Particulars & Condition

Make & Model	MITSUBISHI LANCER 1.6 AT	c.c	1590
Engine No.	HIDDEN	Year of Reg.	2017
Chassis No.	JMYSRCY1AGU007123	Colour	GREY
Odometer	11955	Steering	IN ORDER
Brakes	IN ORDER	Modification	SPORTS RIM
General	FAIR		

3. Conditions of Tyres

	Size	Make	Balance
R/H Front Tyre	205/60 R16	YOKOHAMA	6 mm
L/H Front Tyre	205/60 R16	YOKOHAMA	6 mm
R/H Rear Tyre	205/60 R16	YOKOHAMA	6 mm
L/H Rear Tyre	205/60 R16	YOKOHAMA	6 mm

4. Description of Damages

THE VEHICLE SUSTAINED DAMAGES AT THE REAR PORTION. DAMAGES SEE DETAILS.
--

5. General Information

Accident Date	03/01/2018	Inspection Date	05/01/2018
Survey held at	6 BENOI FACTOR		
Repairer	VERMOGEN ACE PTE LTD		

5a. Remarks

A)THE INSPECTION WAS CONDUCTED ON A"WITHOUT PREJUDICE" BASIS. B)IN ACCORDANCE TO YOUR INSTRUCTIONS, WE HAVE NOT AUTHORISED REPAIRS.
--

5b. Estimate Days of Repair

ESTIMATED NORMAL PERIOD FOR REPAIR:	10 Working Days
-------------------------------------	-----------------



LKK Auto Consultants Pte Ltd

51 Ubi Ave 1 #01-25 Paya Ubi Industrial Park, Singapore 408933

TEL: 6256 3561 FAX: 6256 4315

Reg. No: 199607198R GST Reg. No. 19-9607198-R

Page No.: 1 of 3

ADJUSTMENT ON REPAIR COST FOR VEHICLE NO. SLR 3346X

Qty	Description of Parts	Condition	Estimate By Workshop (\$)	Our Adjusted (\$)
REPLACEMENT OF PARTS				
1	REAR BUMPER	DEFORMED	815.00	815.00
1	SET REAR BUMPER CLIP	NECESSARY	50.00	50.00
2	REAR BUMPER SIDE RETAINER LH/RH	O/S NECESSARY	30.00	15.00
1	REAR BUMPER CENTRE RETAINER UPPER	BENT	110.00	110.00
1	REAR BUMPER REINFORCEMENT	BENT	210.00	210.00
2	REAR BUMPER REFLECTOR LH/RH	O/S BROKEN / N/S SERVICEABLE	44.00	22.00
1	BOOTLID	BENT	693.00	693.00
1	BOOTLID EMBLEM	NECESSARY	47.00	47.00
1	BOOTLID EMBLEM "LANCER EX"	NECESSARY	91.00	91.00
2	BOOTLID WEATHERSTRIP	NECESSARY (1 PC ONLY)	166.00	83.00
1	REAR END PANEL	BENT	506.00	506.00
1	REAR END PANEL TOP GARNISH	DEFORMED	149.00	149.00
2	BOOTLID LAMP LH/RH	SERVICEABLE	322.00	-
2	TAIL LAMP LH/RH	O/S SCRATCHED / N/S SERVICEABLE	640.00	320.00
1	SPARE TYRE PANEL	BUCKLED	521.00	521.00
1	SPARE TYRE PANEL TOOL TRAY	SERVICEABLE	100.00	-
1	SPARE TYRE PANEL TOP BOARD	SERVICEABLE	155.00	-
2	REAR NUMBER PLATE LAMP	SERVICEABLE	40.00	-
2	BOOTLID HINGES	SERVICEABLE	110.00	-
1	REAR BUMPER BRACKET	NECESSARY	40.00	40.00
1	BOOTLID INNER TRIM	SERVICEABLE	100.00	-
2	REAR FENDER INNER TRIM LH/RH	SERVICEABLE	280.00	-
1	THIRD BRAKE LIGHT	SERVICEABLE	336.00	-
2	NUMBER PLATE LAMP	SERVICEABLE	32.00	-
1	BOOTLID LOCK	BENT	67.00	67.00
1	BOOTLID MITSUBISHI LOGO	NECESSARY	47.00	47.00
1	BOOTLID LOCK CABLE	SERVICEABLE	52.00	-

Report Ref No. CS/SMO18000324/R1qd3n2



LKK Auto Consultants Pte Ltd

51 Ubi Ave 1 #01-25 Paya Ubi Industrial Park, Singapore 408933

TEL: 6256 3561 FAX: 6256 4315

Reg. No: 199607198R GST Reg. No. 19-9607198-R

Page No.:2 of 3

Qty	Description of Parts	Condition	Estimate By Workshop (\$)	Our Adjusted (\$)
	LESS 10% DISCOUNT		-575.30	-378.60
			5,177.70	3,407.40
2	REAR FENDER INNERSHIELD LH/RH	O/S CUT / N/S SERVICEABLE	100.00	50.00
1	EXHAUST MUFFLER	BENT	356.00	356.00
1	SET EXHAUST MUFFLER MOUNTING	CUT	25.00	25.00
	LESS 10% DISCOUNT		-	-43.10
			481.00	387.90
	<u>SPECIAL NETT ITEMS</u>			
1	REAR NUMBER PLATE WITH BASE (SN)	MISSING	50.00	35.00
1	REVERSE SENSOR (SN)	DISTORTED	300.00	220.00
1	REAR END PANEL SEALANT (SN)	NECESSARY	80.00	60.00
2	REAR FENDER LH/RH (SN)	TO REPAIR SEE LABOUR	1,566.00	-
1	EXHAUST MUFFLER HEAT SHIELD (SN)	SERVICEABLE	100.00	-
			2,096.00	315.00
	<u>LABOUR</u>			
	TO STRAIGHTEN AND PANEL BEATING.TO CUT/WELD PANELS.REAR PORTION.INCLUSIVE OF THE REPAIR OF REAR FENDER LH/RH.		1,600.00	1,000.00
	TO PUTTY,RESPRAY PAINTING AND POLISH AFFECTED AREAS.REAR PORTION.		1,800.00	1,200.00
	TO CHECK AND RECTIFY WIRING AFTER DISCONNECT AND CONNECT.		50.00	30.00
	TO REMOVE AND REFIT REVERSE SENSOR.		120.00	60.00
	TO REMOVE AND REFIT INTERIOR TRIMS,SEATS,CARPET AND UPHOLSTERY TO FACILITATE REPAIR.		150.00	80.00
	TO REMOVE AND TRANSFER BOOTLID COMPONENTS.		150.00	60.00
	TO RUST PROOF AFFECTED AREAS.		100.00	80.00
	TO REMOVE AND REFIT EXHAUST PIPE AND ALIGN.		250.00	80.00
			4,220.00	2,590.00
	GRAND TOTAL		11,974.70	6,700.30

Report Ref No. CS/SMO18000324/R1qd3n2



RECOMMENDED COST OF LUMP SUM REPAIRS (TO ITS PRE-ACCIDENT CONDITION)			5,350.00
---	--	--	----------

Report Ref No. CS/SMO18000324/R1qd3n2

MOHAMMED RASUL BIN MOHD YUNUS

Automotive Assessor

ADRIAN LING WAI PING

B.Eng,AMSOE,AMIRTE,AMSAE-A,M.MATAI

Licensed Appraiser

DISCLAIMER OF LIABILITY TO THIRD PARTIES:- This Report is made solely for the use and benefit of the Client named on the front page of this Report.

No liability of responsibility whatsoever, in contract or tort, is accepted to any third party who may rely on the Report wholly or in part. Any third party acting or relying on this Report, in whole or in part, does so at his or her own risk.