

ASS. REC. BY:

REF:

TP / 0 / TP18000285 / K4bn2

Kenneth

ASSIGNMENT

From:

Date:

Estimated Cost:

OD / TP / WS / TP RES / OD RES / EVA / INV / MV

To Inspect Vehicle No:

at Workshop m/s

of

Insured:

Policy No.

Claims No.

Sum Insured:

Excess:

(Client's Record)

Make of Veh:

(Policy Condition)

Remark: The veh had commenced its
repair at the time of inspection.

Bal. or Market Value:

IDAC Accident Report:

Consistent? : Yes or No

GIA / PR Seen:

Consistent? : Yes or No

Est. Repairs:

05 days

Res.: Yes or No

Lum Sum:

20 %

3 Val.: Yes or No

CA / REV / REP. / 24 HRS

Date:

Person Contacted:

Vehicle: IN / OUT

Date / Time

Action / Instruction

4/1

File passed to Catherine

1

875, 841501

SIB 7551A - X

(Red: 21427.10 : 83%)

RECEIVED 9 JAN 2018

Veh No:

SIB 7551A

Yr Regn:

04, 12

Type: M.Car / M.Cycle / Bus / Van / Lorry / Taxi / Prime Mover /

Truck / Trailer or

Make:

Chevrolet Epica

C.C.

1991

Colour:

White 1st

A/C:

Insured / Std / NI / NA

Sp. Reading

449716

T/Radio:

Insured / Std / NI / NA

Eng/No:

C/No:

K111A68RJB 078413

Gen. Cond: Good / Fair / Poor / Burnt

Steering: In order / Jammed / Leaked / Burnt or

Brake: In order / Jammed / Leaked / Burnt or

Modl: Nil / S/Rim / STD A/Rim or

Tyre Size:

F: Westlake 195/65R15

R: Giti

BS / DUN / EXNOVA / GY / FS / LIZA / MIC / OHTSU / PIR / SUMI /

TOYO / YOKO or

Front

R/Bal.

7

mm

Rear

R/Bal.

4

mm

L/Bal.

7

mm

L/Bal.

4

mm

D.O.A.

31/12/17

D.O.A.

3/1/18

Survey held at

Des. of Damages: Frt / Rear / O/S / N/S / U/C / Rooftop or

N/S body

The U/C / Chassis frame / Body Structure affected due to collision.

NO Resurvey

Signature
8/1/2018

Date/Time, File Pass to?



: Prel. Report



: Final Report

Date/Time, File Return to?

Days Of Repair: 5

Resurvey No. of Trip: -

Add Fee:



: Site Insp (\$



: Interview (\$



: Tech Invs (\$



: Weekend (\$

Survey Fee:

Transportation:

S - RS SI

Photos

Others

TOTAL

15x15=225

170+225

50

18

80

543

Report Format:

TP

Lump Sum / I.B.I. (\$

4150

**LKK Auto Consultants Pte Ltd**

51 Ubi Ave 1 #01-25 Paya Ubi Industrial Park, Singapore 408933

TEL: 6256 3561 FAX: 6256 4315

Reg. No: 199607198R GST Reg. No. 19-9607198-R

Affiliated to Federation Internationale Des Experts En Automobile

TRANS-CAB AUTO SERVICES PTE LTD

Ref : CS/TP18000285/Ktb

NO.2 ANG MO KIO STREET 63 SINGAPORE 569111

Date : 04-01-2018



Code : TP378

1. Policy Particulars :- THIRD PARTY CLAIM

Insured Veh.	Veh. Inspected	SHB 7551A
Policy No.	Coverage (\$)	0.00
Claim No.	Excess (\$)	0.00
Assign From	Assign Date	03/01/2018

2. Vehicle Particulars & Condition

Make & Model	c.c	0
Engine No. HIDDEN	Year of Reg.	
Chassis No.	Colour	
Odometer -	Steering	
Brakes	Modification	
General		

3. Conditions of Tyres

	Size	Make	Balance
R/H Front Tyre			mm
L/H Front Tyre			mm
R/H Rear Tyre			mm
L/H Rear Tyre			mm

4. Description of Damages

--

5. General Information

Accident Date	31/12/2017	Inspection Date	03/01/2018
Survey held at	TRANS-CAB AUTO SERVICES PTE LTD NO.2 ANG MO KIO ST 63 SINGAPORE 569111		

5a. Remarks

A) THE INSPECTION WAS CONDUCTED ON A "WITHOUT PREJUDICE" BASIS. B) IN ACCORDANCE TO YOUR INSTRUCTIONS, WE HAVE NOT AUTHORISED REPAIRS.

SINGAPORE ACCIDENT STATEMENT

IMPORTANT NOTICE

1. Please report correctly the details of the accident to speed up the claims process.
2. This Form must be completed by the Policyholder and/or the Authorised Driver.
3. Information provided must be as truthful and accurate as possible. Any wilful misrepresentation or withholding of material facts may allow insurance companies to repudiate policy ability.
4. The issue and acceptance of this Form by insurance companies is not an admission of policy liability on the part of the insurance companies.
5. **Any false reporting may be referred to the Police for investigation.**
6. This report will be forwarded by the insurers of the insurers of the GIA Records Management Centre established by the General Insurance Association of Singapore (GIA) for archiving and that copies of this report will for a fee be made available upon application by interested parties.
7. By the lodgement of this report to the insurers, you hereby consent to the archiving of this report at the centre and to copies of the report being made available aforesaid.

ACCIDENT STATEMENT

Date Of Report	02/01/2018 11:44
Date Of Accident	31/12/2017 16:10
Exact Location Of Accident	SOUTH BRIDGE ROAD
Country/State of Loss	SINGAPORE

DETAILS OF OWN VEHICLE

Vehicle Registration Number	SHB7551A
Insured/Policyholder	
Name Of Registered Owner	TRANS-CAB SERVICES PTE LTD
Co Reg No	200303878K
Email Address	CLAIMS@TRANSCAB.COM.SG
Mobile Phone No	
Alternative Phone No	OFFICE-62866666

Vehicle Particulars

Manufacturer	CHEVROLET
Model	EPICA-2.0 (A)
Exact Purpose for which vehicle was being used at time of accident	HIRE AND REWARD
Are you claiming under your own insurance policy for repair to your vehicle?	NO
If No, Please state action to be taken	THIRD PARTY
Vehicle Category	TAXI

Insurance Company

Name of Insurance Company	AXA INSURANCE PTE LTD
Type Of Coverage	THIRD PARTY
Fleet Policy	YES
Policy Number	VPX/P1680520
Cover Note Number	

Driver

Name of Driver	CHEW GEK KHOON
NRIC No	S1248481Z
Date Of Birth	22/06/1957
Occupation	OUTDOOR
Date Of Driving Pass	08/05/1978
Driving Experience	39 YEARS AND 7 MONTHS
Gender	MALE
Mobile Number	(LOCAL) +65-96403843
Fax Number	
Contact Number	
EMail Address	NOEMAIL

Address BLK 122 BEDOK RESERVOIR ROAD
#02-1017
Postcode 460122
Was driver an employee of the Insured's Company NO
If No, Relationship of the Driver with the Insured OTHER - HIRER
Vehicle Registration Number of Driver's Own Vehicle -
-
Insurance Company of Driver's Own Vehicle -
-

General Information of the Accident

Type Of Accident SIDE SWIPE
Weather Conditions CLEAR
Road Surface WET

Other Information

Was any foreign vehicle involved in this accident? YES
Foreign Vehicle Registration Number WC633N (PRIVATE CAR)
Number of vehicles involved in the accident 2
Was any body injured in the Accident? NO
Was any injured conveyed to hospital by ambulance? NO
Was any other material or property damaged? YES
I have been approached by unknown person(s) soliciting/offering accident claims assistance. NO
Number of Passengers (Including Driver) 4
Passenger 1 NAME: : PASSENGER
GENDER: : FEMALE
Passenger 2 NAME: : PASSENGER
GENDER: : MALE
Passenger 3 NAME: : PASSENGER
GENDER: : MALE

Details of Police Action

Was the accident reported to the police? YES
If Yes, Please state which Police Station
Police Station Name ANG MO KIO NORTH NEIGHBOURHOOD POLICE CENTRE
Police Station Address ROAD: 51 ANG MO KIO AVE 9 , POSTCODE: 569784 , COUNTRY: SINGAPORE
Police Station Contact TEL NO: 1800-4849999 - FAX NO: 62181399
Was notice of intended Prosecution given? NO
If Yes, against whom?

Circumstances of Accident

PLEASE SEE ATTACH POLICE REPORT : T/20171231/2086

Attachment(s)

Are accident photos available for attachment? YES
Was there any video captured by Car Camera? NO
Was there any audio recorded? NO

DETAILS OF OTHER VEHICLE PROPERTY 1

Vehicle Registration Number WC633N
Vehicle Make/Model/Colour

Details Of Properties

Vehicle Category	PRIVATE CAR
Name of Driver	SIOW SCOTT
NRIC/Passport Number	850306145611
Contact Number	
Address	
Postcode	
Insurance Company Name	
Nature Of Damage	
No. Of Passenger (Including Driver)	

Sketch Plan Pg. 1

SKETCH PLAN

IMPORTANT NOTICE

1. Please report correctly the details of the accident to speed up the claims process.
2. This Form must be completed by the Policyholder and/or the Authorised Driver.
3. Information provided must be as truthful and accurate as possible. Any wilful misrepresentation or withholding of material facts may allow insurance companies to repudiate policy liability.
4. The issue and acceptance of this Form by insurance companies is not an admission of policy liability on the part of the insurance companies.
5. Any false reporting may be referred to the Police for investigation.
6. The report will be forwarded by the insurers of the GIA Records Management Centre established by the General Insurance Association of Singapore (GIA) for archiving and that copies of this report will for a fee be made available upon application by interested parties.
7. By the lodgment of this report to the insurers, you hereby consent to the archiving of this report at the centre and to copies of the report being made available aforesaid.
8. **Consent under the Personal Data Protection Act (PDPA)**

I understand, acknowledge, agree and consent that:

- (a) My insurer, my workshop and the General Insurance Association of Singapore ("GIA") may/are permitted to collect, use, disclose and/or process my personal data/personal information set out in this [form] and any other personal information provided by me or possessed by my insurer (collectively the "Personal Information") and disclose and transfer such Personal Information to all insurer(s) who have insured vehicle(s) involved in this accident (all insurer(s) who have insured vehicle(s) involved in this accident shall be collectively referred to as the "Insurers"), the Insurers' lawyers/law firms, the Monetary Authority of Singapore and any relevant government agency/authority (such as the police), for the purpose(s) of:
 - (i) processing, handling and/or dealing with my claims including the settlement of the claims and any necessary investigations relating to the claims;
 - (ii) investigating the accident and/or my claims;
 - (iii) carrying out and/or dealing with my instructions or responding to any enquiries by me;
 - (iv) administering my claims (including the mailing of correspondence, statements, invoices, reports or notices to me, which could involve disclosure of certain personal data about me to bring about delivery of the same as well as on the external cover of envelopes/mail packages); and/or
 - (v) complying with applicable law in administering, processing, handling and/or dealing with my claims.(collectively the "Purposes")
- (b) all Insurer(s) who have insured vehicle(s) involved in this accident and the Insurers' lawyers/law firms, may/are permitted to collect, use, disclose and/or process my Personal Information for one or more of the above Purposes; and
- (c) my Personal Information may/can be disclosed by any of the Insurers and/or GIA to their third party service providers or agents(including their lawyers/law firms), which may be sited outside of Singapore, for one or more of the above Purposes.
- (d) my Personal Information will also be collected and used to compile claims history for the purpose of fraud detection, investigation and management in present and all future claims.
- (e) the information so collected under (d) above may be shared / disclosed:
 - (i) to all Insurers and/or any other third parties that assist in evaluating, investigating, controlling or managing fraud, regulators, law enforcement and government agencies as reasonably required for the purposes stated, or
 - (ii) for complying with requirements under any regulations, laws or court orders.

Policyholder's Signature
Date & Time:

Driver's Signature
(If driver is not the policyholder)
Date & Time:

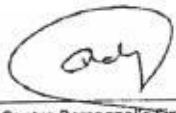
Reporting Centre Personnel's Signature
Name:
NRIC/FIN No.:

SKETCH PLAN

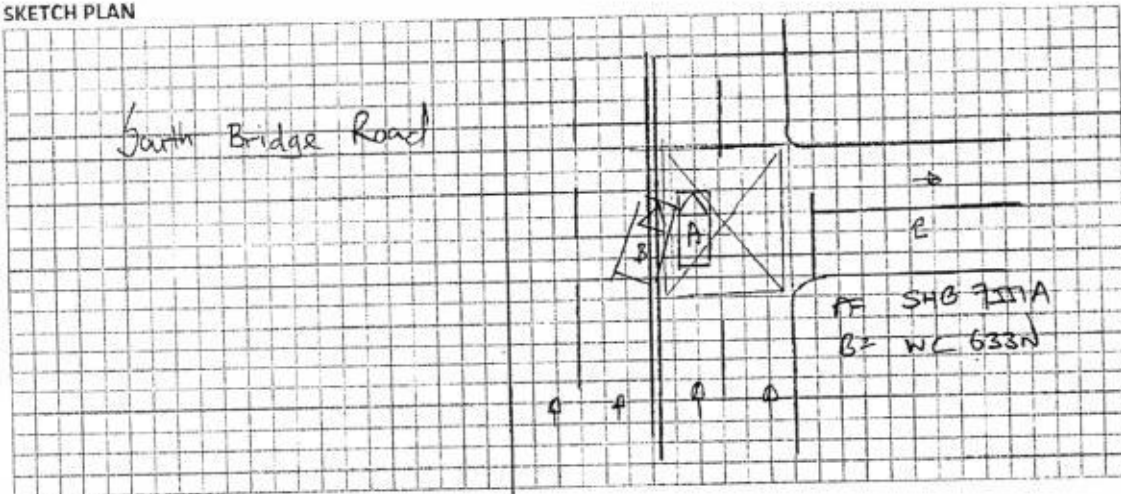

DESCRIBE CIRCUMSTANCES OF THE ACCIDENT

pls see attach police report

DECLARATION

I/We declare the foregoing particulars are true in every respect.

Policyholder's Signature
Date & Time:

Driver's Signature
(If driver is not the policyholder)
Date & Time:

Reporting Centre Personnel's Signature
Name:
NRIC/FIN No.:



**SINGAPORE
POLICE FORCE**



T/20171231/2086

1 of 3

Police Station Of Origin:
Ang Mo Kio North N.P.C.
51 Ang Mo Kio Avenue 9 SINGAPORE
569784
Tel No: 1800-4849999

Report No. T/20171231/2086

REPORT OF A TRAFFIC ACCIDENT

Date/Time Report Made: 31/12/2017 17:31	Vide Report No.:	Station Diary No.: 48
--	------------------	--------------------------

Informant's Particulars

Name of Informant: CHEW GEK KHOON			Address: APT BLK 122 BEDOK RESERVOIR ROAD #10-1017 SINGAPORE 470122	
ID Type / ID No.: NRIC NO / S1248481Z			Contact No.:	Mobile: 96403843
Nationality: SINGAPORE CITIZEN			Home/Office:	
			Email:	
Sex: Male	Age: 60	Date of Birth: 22/06/1957	Type of Informant: Driver	
Race: Chinese			Language: English	Institution / School Name:
Occupation: Taxi Driver			Driving Licence Information: Class:	

General Information of the Accident

General Information of the Accident				
Type of Accident:	Non-Injury Foreign Vehicle	Drink Drive: No	Date/Time of Accident: 31/12/2017 16:10	Type of Location: T-Junction
Location: Along Road 1 SOUTH BRIDGE ROAD				
Near Upper Circular Road				
Weather: Clear		Road Surface: Wet		Road Speed Limit:
Traffic Flow: One Way		Traffic Control: Traffic Light - Working		Traffic Volume: No Traffic
Type of Collision: Between Moving Vehicles - Head To Side				Anyone conveyed by ambulance: No

Details of Vehicle Involved

Vehicle No.	Type	Make	Model	Color	Condition	No of Passenger
SHB7551A	Car				Seriously Damaged	3
WC633N	Car					3

Details of Person Involved

Any Pedestrian Involved: No	Use of Pedestrian Crossing: NA	
No. of Pedestrians Injured: NIL		

POLICE REPORT Pg. 1



**SINGAPORE
POLICE FORCE**



T/20171231/2086

2 of 3

Police Station Of Origin:
Ang Mo Kio North N.P.C
51 Ang Mo Kio Avenue 9 SINGAPORE
569784
Tel No: 1800-4849999

Report No. T/20171231/2086

CONTINUATION OF REPORT

Driver:			
Name	CHEW GEK KHOON	ID No.	S1248481Z
Related Vehicle	SHB7551A (Car)	Contact No.	96403843
Hospital/Clinic	NIL	Class of Driving Licence & Expiry Date	Class: NIL Date of Expiry: NIL
Date Treatment	NIL	Date Discharge	NIL
No. of Days granted Medical Leave	NIL	Degree of Injury	NIL
Driver:			
Name	SLOW SCOTT	ID No.	850316-14-5611
Related Vehicle	WC633N (Car)	Contact No.	NIL
Hospital/Clinic	NIL	Class of Driving Licence & Expiry Date	Class: NIL Date of Expiry: NIL
Date Treatment	NIL	Date Discharge	NIL
No. of Days granted Medical Leave	NIL	Degree of Injury	NIL

Brief Details.

On the 31/12/2017 at about 1610hrs, I was driving vehicle "SHB7551A" along South Bridge road towards Upper Circular Road. As I was driving along lane 3, the opposing vehicle "WC633N" hit onto my vehicle, the front side of his vehicle collided to the left side of my vehicle. I wish to state that, the opposing vehicle was coming from lane 2, when he conducted the left turn. After the impact, we stopped our vehicles & parked it aside. There are passengers in both vehicle, however no one was hurt. I then approached the opposing driver, whom had informed that he was actually on his GPS at that moment. I would like to also indicate that lane 2 is strictly for moving forward & as the vehicle was coming from the side, I had no chance but to turn right as well, to minimize the damage done.

I am lodging this report as advised, there is CCTV installed in my vehicle.



**SINGAPORE
POLICE FORCE**

Police Station Of Origin:
Ang Mo Kio North N.P.C
51 Ang Mo Kio Avenue 9 SINGAPORE
569784
Tel No: 1800-4849999



T/20171231/2086

3 of 3

Report No. T/20171231/2086

CONTINUATION OF REPORT

Sketch Plan

Informant is not able to provide sketch plan

IMPORTANT: Please attach a copy of your vehicle's Insurance Certificate to this report. If you don't have the certificate with you now, please fax a copy to 65474885 stating the report number as reference.

Signature Of Officer Recording The Report:

F /

Sgt 1 AVERY CHUA CHANG RONG

Signature Of Informant:

li

Signature Of Interpreter:

Not applicable

Date/Time:

31/12/2017 17:31

Officer In Charge Of Case:

TP / AEIT /

Sgt 2 YEO KIA HUAT

Contact No.: 65476325

Classification Of Case:

Authentication Stamp
NP168

Signature:

Singapore Police Force

SH 035

Enquire PARF/COE Rebate for Registered Vehicle

Vehicle Owner Particulars	
Owner ID Type:	Company
Owner ID:	3878K
Vehicle Details	
Vehicle No.:	SHB7551A
Vehicle to be Exported:	Yes
Intended De-registration Date:	02 Jan 2018
Vehicle Make:	CHEVROLET
Vehicle Model:	EPICA 2.0DSL AT ABS D/AB 2WD 4DR TURBO
Primary Colour:	Red
Manufacturing Year:	2011
Engine No.:	Z20S1450856K
Chassis No.:	KL1LA69RJBB078413
Maximum Power Output:	110.0 kW (147 bhp)
Open Market Value:	\$14,361.00
Original Registration Date:	20 Apr 2012
First Registration Date:	20 Apr 2012
Transfer Count:	0
Actual ARF Paid:	\$14,361.00
Intended PARF Rebate Details	
PARF Eligibility:	Yes
PARF Eligibility Expiry Date:	19 Apr 2020
PARF Rebate Amount:	\$10,052.00
Intended COE Rebate Details	

COE Expiry Date:	19 Apr 2020
COE Category:	A - Car (1600cc & below)
COE Period(Years):	8
PQP Paid:	\$42,384.00
COE Rebate Amount:	\$12,170.00
Total Rebate Amount:	\$22,222.00
Message	
Please note that the 8-year COE for this vehicle cannot be further renewed. The vehicle must be de-registered upon COE expiry or when the vehicle reaches its statutory lifespan (if applicable), whichever is earlier.	

The information contained herein is correct as at 02 Jan 2018

OK

Trans-cab Auto Services Pte Ltd

No. 2 Ang Mo Kio Street 63 Singapore 569111

Tel No. : 6287 6666 Fax No. : 6257 1330

CO./GST Reg. No. 201019626G

SHB 7551A*Not Authorised* **AAD1801-012***11/11/17 8 4150**Kenneth*

Vehicle No.:

Chassis No.:

Vehicle Make:

Vehicle Model:

Date of Accident :

Third Party Insurer :

SHB 7551A

KL1LA69RJB078413

CHEVROLET

EPICA 2.0

31.12.2017

PART**LIST**

1	1	Front Bumper	\$	<i>R</i> 1,202.00	<i>} X</i>
2	1	Front Bumper Retainer LH	\$	<i>SL</i> 102.00	
3	1	Headlamp LH	\$	<i>SL</i> 816.00	
4	1	Headlamp LH inner panel	\$	<i>R</i> 611.16	
5	1	Front headlamp bracket	\$	<i>R</i> 85.00	
6	1	Front Shock Absorber Assy LH	\$	<i>SL</i> 216.17	
7	1	Front Shock Absorber Top Mounting LH	\$	<i>SL</i> 48.32	
8	1	Front Lower Arm LH	\$	<i>SL</i> 283.00	
9	1	Front Knuckle Arm LH	\$	<i>SL</i> 230.00	
10	1	Front Hub Unit	\$	<i>SL</i> 376.00	
11	1	Front Fender LH	\$	<i>R</i> 837.60	<i>✓</i>
12	1	Front Fender Liner LH	\$	<i>R</i> 47.00	
13	1	Fender Insulation LH	\$	<i>SL</i> 39.00	<i>X</i>
14	1	Front Fender RR Bracket LH	\$	<i>R</i> 7.10	<i>X</i>
15	1	Front Fender Inner Wheel House Panel LH	\$	<i>R</i> 1,437.00	<i>X</i>
16	1	Front Door LH	\$	<i>R</i> 1,133.00	<i>✓</i>
17	1	Front Door Glass Guide LH Chrome Moulding	\$	<i>SL</i> 60.00	<i>} X</i>
18	1	Front Door Outer Moulding	\$	<i>SL</i> 220.00	
19	1	Front Door Outer Handle	\$	<i>SL</i> 125.00	
20	1	Front Door Handle Support	\$	<i>SL</i> 3.00	
21	1	Front Door outer handle inner seal	\$	<i>SL</i> 89.15	
22	1	Front Door outer key lock	\$	<i>SL</i> 25.00	
23	1	Front Door Hinge Upper	\$	<i>R</i> 65.00	
24	1	Front Door Hinge Lower	\$	<i>R</i> 65.00	
25	1	Front Door inner lock	\$	<i>R</i> 586.00	
26	1	Front Door Inner Lock Latch LH	\$	<i>R</i> 206.00	
27	1	Front Door Check / Arrestor	\$	<i>SL</i> 67.50	<i>} X</i>
28	1	Front Door Weatherstrip LH	\$	<i>SL</i> 138.79	
29	1	Front Door glass channel weatherstrip	\$	<i>SL</i> 160.00	

Trans-cab Auto Services Pte Ltd

AAD1801-012

No. 2 Ang Mo Kio Street 63 Singapore 569111

Tel No. : 6287 6666 Fax No. : 6257 1330

CO./GST Reg. No. 201019626G

SHB 7551A

30	1	Front Door inner trim board	\$	Sn	455.69	}	X
31	1	Front Door window glass	\$	Sn	456.12		
32	1	Front Door Power Window Motor (Master) LH	\$	Sn	284.97		
33	1	Front Door power window motor switch	\$	Sn	145.00		
34	1	Front Door Window Regulator Gear LH	\$	R	84.58		
35	1	Front Door Outer Pillar Panel LH	\$	R	715.00		
36	1	Front Door Pillar Inner Panel LH	\$	R	850.00		
37	1	Front Door Center Pillar Panel LH	\$	R	698.15		
38	1	Front Side View Mirror LH	\$	Sn	939.00		
39	1	Front Side View Mirror Glass LH	\$	Sn	63.00		
40	1	Front Side View Mirror Signal LH	\$	Sn	189.00		
41	1	Rear Door LH (Panel A-RR DR LH)	\$	Btl/wap	1,133.00	✓	
42	1	Rear door weatherstrip - Inner	\$	Sn	41.40	}	X
43	1	Rear door weatherstrip - 2nd Frame	\$	Sn	25.90		
44	1	Rear door top hinge	\$	R	35.00		
45	1	Rear door bottom hinge	\$	R	35.00		
46	1	Rear door inner lock	\$	R	425.00		
47	1	Rear door check / arrestor	\$	Sn	65.00		
48	1	Rear door lock striker / latch	\$	R	120.00		
49	1	Rear door outer weatherstrip moulding	\$	Sn	85.00		
50	1	Side Rocker Panel Garnish LH	\$	Sn	236.40		
51	1	Rear Fender LH	\$	R	1,145.00	X	
52	1	Rear Fender Inner Trim LH	\$	Sn	418.44	X	

TOTAL	\$	17,926.44
10%	\$	1,792.64
	\$	16,133.80

Special Nett

1 Set	Front Bumper Fastener Clip	\$	R	24.00	X
1 Set	Front licence plate with holder	\$	Sn	192.00	X
1 Set	Radiator Grille clip	\$	R	35.00	X
1 Set	Front Fender Liner clip	\$	R	30.00	✓
1	Front Wheel Rim Hub Cap LH	\$	R	166.30	✓
1	Front Tyre LH	\$	Sn	180.00	70% Sn
1	Front Tyre Rim LH	\$	Sn	126.00	X
1Set	Rear Fender Inner Trim Clip LH	\$	R	30.00	X
TOTAL	\$	783.30			

Trans-cab Auto Services Pte Ltd

AAD1801-012

No. 2 Ang Mo Kio Street 63 Singapore 569111

Tel No. : 6287 6666 Fax No. : 6257 1330

CO./GST Reg. No. 201019626G

SHB 7551A

TOTAL PARTS	\$	16,917.10
--------------------	-----------	------------------

To Check Electrical Lighting Concerned.	\$	170.00	200
Panel beating, knocking and straightening the necessary portion, remove and renewal of parts, adjust and realign the same	\$	3,500.00	600
Putty and spray painting of the affected portion.	\$	3,200.00	1000
Towing Fees.	\$	120.00	~ 120.00 X
To dismantle and refit front end suspension, undercarriage parts, final checking and testing.	\$	380.00	~ 380.00 X
To check steering geometry and computer wheel alignment	\$	220.00	600
To transfer of tire, rim and on wheel balancing.	\$	170.00	~ 170.00 X
To rust-proofing of the affected areas.	\$	170.00	900
To check steering geometry and computer wheel alignment	\$	220.00	600
To transfer of tire, rim and on wheel balancing.	\$	170.00	~ 170.00 X
To transfer of door fittings, attachment and perform water seepage test.	\$	170.00	1200
To transfer of fender fittings, attachment and perform water seepage test.	\$	170.00	600

LKK Auto Consultants hence notify the Repairer of the following:

- To resurvey before/after spray painting
- To display damaged parts during resurvey

- Parts prices are subject to confirmation

- Third party survey is on a "Without Prejudice" basis

- No final modification(s) is allowed

- Supplementary item(s) must be resurveyed and is subject to final approval from Insurance Company

TOTAL	\$	8,660.00
--------------	-----------	-----------------

Over All Total	\$	25,577.10
-----------------------	-----------	------------------

Repair Days

Acknowledged by Repairer

Signature

10 Days

5 days



LKK Auto Consultants Pte Ltd

51 Ubi Ave 1 #01-25 Paya Ubi Industrial Park, Singapore 408933

TEL: 6256 3561 FAX: 6256 4315

Reg. No: 199607198R GST Reg. No. 19-9607198-R

Affiliated to Federation Internationale Des Experts En Automobile				
TRANS-CAB AUTO SERVICES PTE LTD		Ref : CS/TP18000285/Ktbn2		
NO.2 ANG MO KIO STREET 63SINGAPORE 569111		Date : 15-01-2018		
		Code : TP378		
1. Policy Particulars :- THIRD PARTY CLAIM				
Insured Veh.	Veh. Inspected		SHB 7551A	
Policy No.	Coverage (\$)		0.00	
Claim No.	Excess (\$)		0.00	
Assign From	Assign Date		03/01/2018	
2. Vehicle Particulars & Condition				
Make & Model	CHEVROLET EPICA (A)	c.c	1991	
Engine No.	HIDDEN	Year of Reg.	2012	
Chassis No.	KL1LA69RJBB078413	Colour	WHITE / RED	
Odometer	449716	Steering	IN ORDER	
Brakes	IN ORDER	Modification	NIL	
General	GOOD			
3. Conditions of Tyres				
	Size	Make	Balance	
R/H Front Tyre	195/65 R15	WEST LAKE	7 mm	
L/H Front Tyre	195/65 R15	WEST LAKE	7 mm	
R/H Rear Tyre	195/65 R15	GITI	4 mm	
L/H Rear Tyre	195/65 R15	GITI	4 mm	
4. Description of Damages				
THE VEHICLE SUSTAINED DAMAGES AT THE N/S BODY.				
DAMAGES SEE DETAILS.				
5. General Information				
Accident Date	31/12/2017	Inspection Date	03/01/2018	
Survey held at	TRANS-CAB AUTO SERVICES PTE LTD NO.2 ANG MO KIO ST 63 SINGAPORE 569111			
5a. Remarks				
A)THE INSPECTION WAS CONDUCTED ON A"WITHOUT PREJUDICE" BASIS. B)IN ACCORDANCE TO YOUR INSTRUCTIONS, WE HAVE NOT AUTHORISED REPAIRS.				
5b. Estimate Days of Repair				
ESTIMATED NORMAL PERIOD FOR REPAIR:		5 Working Days		



LKK Auto Consultants Pte Ltd

51 Ubi Ave 1 #01-25 Paya Ubi Industrial Park, Singapore 408933

TEL: 6256 3561 FAX: 6256 4315

Reg. No: 199607198R GST Reg. No. 19-9607198-R

Page No.:1 of 4

ADJUSTMENT ON REPAIR COST FOR VEHICLE NO. SHB 7551A

Qty	Description of Parts	Condition	Estimate By Workshop (\$)	Our Adjusted (\$)
	REPLACEMENT OF PARTS			
1	FRONT BUMPER	TO REPAIR SEE LABOUR	1,202.00	-
1	FRONT BUMPER RETAINER LH	SERVICEABLE	102.00	-
1	HEADLAMP LH	SERVICEABLE	816.00	-
1	HEADLAMP LH INNER PANEL	TO REPAIR SEE LABOUR	611.16	-
1	FRONT HEADLAMP BRACKET	TO REPAIR SEE LABOUR	85.00	-
1	FRONT SHOCK ABSORBER ASSY LH	SERVICEABLE	216.17	-
1	FRONT SHOCK ABSORBER TOP MOUNTING LH	SERVICEABLE	48.32	-
1	FRONT LOWER ARM LH	SERVICEABLE	283.00	-
1	FRONT KNUCKLE ARM LH	SERVICEABLE	230.00	-
1	FRONT HUB UNIT	SERVICEABLE	376.00	-
1	FRONT FENDER LH	BENT	837.60	837.60
1	FRONT FENDER LINER LH	DISTORTED	47.00	47.00
1	FENDER INSULATION LH	SERVICEABLE	39.00	-
1	FRONT FENDER RR BRACKET LH	TO REPAIR SEE LABOUR	7.10	-
1	FRONT FENDER INNER WHEEL HOUSE PANEL LH	TO REPAIR SEE LABOUR	1,437.00	-
1	FRONT DOOR LH	BENT	1,133.00	1,133.00
1	FRONT DOOR GLASS GUIDE LH CHROME MOULDING	SERVICEABLE	60.00	-
1	FRONT DOOR OUTER MOULDING	SERVICEABLE	220.00	-
1	FRONT DOOR OUTER HANDLE	SERVICEABLE	125.00	-
1	FRONT DOOR HANDLE SUPPORT	SERVICEABLE	3.00	-
1	FRONT DOOR OUTER HANDLE INNER SEAL	SERVICEABLE	89.15	-
1	FRONT DOOR OUTER KEY LOCK	SERVICEABLE	25.00	-
1	FRONT DOOR HINGE UPPER	TO REPAIR SEE LABOUR	65.00	-
1	FRONT DOOR HINGE LOWER	TO REPAIR SEE LABOUR	65.00	-
1	FRONT DOOR INNER LOCK	TO REPAIR SEE LABOUR	586.00	-
1	FRONT DOOR INNER LOCK LATCH LH	TO REPAIR SEE LABOUR	206.00	-
1	FRONT DOOR CHECK/ARRESTOR	SERVICEABLE	67.50	-
1	FRONT DOOR WEATHERSTRIP LH	SERVICEABLE	138.79	-

Report Ref No. CS/TP18000285/Ktbn2



LKK Auto Consultants Pte Ltd

51 Ubi Ave 1 #01-25 Paya Ubi Industrial Park, Singapore 408933

TEL: 6256 3561 FAX: 6256 4315

Reg. No: 199607198R GST Reg. No. 19-9607198-R

Page No.:2 of 4

Qty	Description of Parts	Condition	Estimate By Workshop (\$)	Our Adjusted (\$)
1	FRONT DOOR GLASS CHANNEL WEATHERSTRIP	SERVICEABLE	160.00	-
1	FRONT DOOR INNER TRIM BOARD	SERVICEABLE	455.69	-
1	FRONT DOOR WINDOW GLASS	SERVICEABLE	456.12	-
1	FRONT DOOR POWER WINDOW MOTOR (MASTER) LH	SERVICEABLE	284.97	-
1	FRONT DOOR POWER WINDOW MOTOR SWITCH	SERVICEABLE	145.00	-
1	FRONT DOOR WINDOW REGULATOR GEAR LH	TO REPAIR SEE LABOUR	84.58	-
1	FRONT DOOR OUTER PILLAR PANEL LH	TO REPAIR SEE LABOUR	715.00	-
1	FRONT DOOR PILLAR INNER PANEL LH	TO REPAIR SEE LABOUR	850.00	-
1	FRONT DOOR CENTER PILLAR PANEL LH	TO REPAIR SEE LABOUR	698.15	-
1	FRONT SIDE VIEW MIRROR LH	SERVICEABLE	939.00	-
1	FRONT SIDE VIEW MIRROR GLASS LH	SERVICEABLE	63.00	-
1	FRONT SIDE VIEW MIRROR SIGNAL LH	SERVICEABLE	189.00	-
1	REAR DOOR LH (PANEL A-RR DR LH)	BENT / WARPED	1,133.00	1,133.00
1	REAR DOOR WEATHERSTRIP-INNER	SERVICEABLE	41.40	-
1	REAR DOOR WEATHERSTRIP-2ND FRAME	SERVICEABLE	25.90	-
1	REAR DOOR TOP HINGE	TO REPAIR SEE LABOUR	35.00	-
1	REAR DOOR BOTTOM HINGE	TO REPAIR SEE LABOUR	35.00	-
1	REAR DOOR INNER LOCK	TO REPAIR SEE LABOUR	425.00	-
1	REAR DOOR CHECK/ARRESTOR	SERVICEABLE	65.00	-
1	REAR DOOR LOCK STRIKER/LATCH	TO REPAIR SEE LABOUR	120.00	-
1	REAR DOOR OUTER WEATHERSTRIP MOULDING	SERVICEABLE	85.00	-
1	SIDE ROCKER PANEL GARNISH LH	SERVICEABLE	236.40	-
1	REAR FENDER LH	TO REPAIR SEE LABOUR	1,145.00	-
1	REAR FENDER INNER TRIM LH	SERVICEABLE	418.44	-
	LESS 10% DISCOUNT		-1,792.64	-315.06
			16,133.80	2,835.54
	<u>SPECIAL NETT ITEMS</u>			
1	SET FRONT BUMPER FASTENER CLIP (SN)	NOT NECESSARY	24.00	-
1	SET FRONT LICENCE PLATE WITH HOLDER (SN)	SERVICEABLE	192.00	-
1	SET RADIATOR GRILLE CLIP (SN)	NOT NECESSARY	35.00	-

Report Ref No. CS/TP18000285/Ktbn2



LKK Auto Consultants Pte Ltd

51 Ubi Ave 1 #01-25 Paya Ubi Industrial Park, Singapore 408933

TEL: 6256 3561 FAX: 6256 4315

Reg. No: 199607198R GST Reg. No. 19-9607198-R

Page No.:3 of 4

Qty	Description of Parts	Condition	Estimate By Workshop (\$)	Our Adjusted (\$)
1	SET FRONT FENDER LINER CLIP (SN)	NECESSARY	30.00	30.00
1	FRONT WHEEL RIM HUB CAP LH (SN)	DENTED	166.30	166.30
1	FRONT TYRE LH (70%)(SN)	CUT	180.00	126.00
1	FRONT TYRE RIM LH (SN)	SERVICEABLE	126.00	-
1	SET REAR FENDER INNER TRIM CLIP LH (SN)	NOT NECESSARY	30.00	-
			783.30	322.30
	LABOUR			
	TO CHECK ELECTRICAL LIGHTING CONCERNED.		170.00	20.00
	PANEL BEATING,KNOCKING AND STRAIGHTENING THE NECESSARY PORTION,REMOVE AND RENEWAL OF PARTS,ADJUST AND REALIGN THE SAME.INCLUSIVE OF THE REPAIR OF FRONT BUMPER,HEADLAMP LH INNER PANEL. }		3,500.00	600.00
	FRONT HEADLAMP BRACKET,FRONT FENDER RR BRACKET LH,FRONT FENDER INNER WHEEL HOUSE PANEL LH,FRONT DOOR HINGE UPPER,FRONT DOOR HINGE LOWER,FRONT DOOR INNER LOCK,FRONT DOOR INNER LOCK LATCH LH,FRONT DOOR WINDOW REGULATOR GEAR LH,FRONT DOOR OUTER PILLAR PANEL LH,FRONT DOOR PILLAR INNER PANEL LH,FRONT DOOR CENTER PILLAR PANEL LH,REAR DOOR TOP HINGE,REAR DOOR BOTTOM HINGE,REAR DOOR INNER LOCK,REAR DOOR LOCK STRIKER/LATCH AND REAR FENDER LH. }		-	-
	PUTTY AND SPRAY PAINTING OF THE AFFECTED PORTION.		3,200.00	1,000.00
	TOWING FEES.	NOT NECESSARY	120.00	-
	TO DISMANTLE AND REFIT FRONT END SUSPENSION,UNDERCARRIAGE PARTS,FINAL CHECKING AND TESTING.	NOT NECESSARY	380.00	-
	TO CHECK STEERING GEOMETRY AND COMPUTER WHEEL ALIGNMENT.		220.00	60.00
	TO TRANSFER OF TIRE,RIM AND ON WHEEL BALANCING.	NOT NECESSARY	170.00	-
	TO RUST-PROOFING OF THE AFFECTED AREAS.		170.00	90.00
	TO CHECK STEERING GEOMETRY AND COMPUTER WHEEL ALIGNMENT.		220.00	60.00
	TO TRANSFER OF TIRE,RIM AND ON WHEEL BALANCING.	NOT NECESSARY	170.00	-
	TO TRANSFER OF DOOR FITTINGS,ATTACHMENT AND PERFORM WATER SEEPAGE TEST.		170.00	120.00

Report Ref No. CS/TP18000285/Ktbn2



LKK Auto Consultants Pte Ltd

51 Ubi Ave 1 #01-25 Paya Ubi Industrial Park, Singapore 408933

TEL: 6256 3561 FAX: 6256 4315

Reg. No: 199607198R GST Reg. No. 19-9607198-R

Page No.:4 of 4

Qty	Description of Parts	Condition	Estimate By Workshop (\$)	Our Adjusted (\$)
	TO TRANSFER OF FENDER FITTINGS,ATTACHMENT AND PERFORM WATER SEEPAGE TEST.		170.00	60.00
			8,660.00	2,010.00
GRAND TOTAL			25,577.10	5,167.84
RECOMMENDED COST OF LUMP SUM REPAIRS (TO ITS PRE-ACCIDENT CONDITION)				4,150.00

Report Ref No. CS/TP18000285/Ktbn2

KONG SENG CHEONG

Licensed Appraiser

DISCLAIMER OF LIABILITY TO THIRD PARTIES:- This Report is made solely for the use and benefit of the Client named on the front page of this Report.

No liability of responsibility whatsoever, in contract or tort, is accepted to any third party who may rely on the Report wholly or in part. Any third party acting or relying on this Report, in whole or in part, does so at his or her own risk.