

REF: NS/TNC18000281/Stbe2

portion

ASSIGNMENT

From: _____ Date: _____

Estimated Cost: _____

OD / TP / WS / TP RES / OD RES / EVA / INV / MV

To Inspect Vehicle No: _____

at Workshop m/s _____

of _____

Insured: SFT 68DPolicy No. 5096275334 29.11.17 - 28.11.18Claims No. M7/0976356-002

Sum Insured: _____ Excess: _____

(Client's Record)

Make of Veh: _____

(Policy Condition)

Remark: The veh had commenced its
repair at the time of inspection.

N/S	O/S

Bal. or Market Value: _____

IDAC Accident Rpt: _____ Consistent? : Yes or No

GIA / PR Seen: _____ Consistent? : Yes or No

Est. Repairs: _____ days Res.: Yes or No

Lum Sum: _____ % 3 Val.: Yes or No

CA / REV / REP. / 24 HRS

Date: _____ Person Contacted: _____

Vehicle: IN / OUT

Veh No: SFT 361 E Yr Regn: 14/9/2012Type: M.Car / M.Cycle / Bus / Van / Lorry / Car / Prime Mover /

Truck / Trailer or

Make: Chevrolet Epica C.C. 1991Colour Maroon A/C: Insured / Std / NI / NASp. Reading 677778 T/Radio: Insured / Std / NI / NA

Eng/No: _____

C/No: KL1CA 69 RJ3B3 135677Gen. Cond: Good / Fair / Poor / BurntSteering: In order / Jammed / Leaked / Burnt orBrake: In order / Jammed / Leaked / Burnt or

Modi: Nil / S/Rim / STD A/Rim or

Tyre Size: F: 205/55R15

R: _____

BS / DUN / EXNOVA / GY / FS / LIZA / MIC / OHTSU / PIR / SUMI /

TOYO / YOKO or Fallen

Front _____ Rear _____

R/Bal. 6 mm R/Bal. 6 mmL/Bal. 6 mm L/Bal. 6 mmD.O.A. 1/1/18 D.O.I. 3/1/18Survey held at SmartDes. of Damages: Frt / Rear / O/S / N/S / U/C / Rooftop or

The U/C / Chassis frame / Body Structure affected due to collision.

Date / Time | Action / Instruction

SFT 361 E - XSFT 68D - CS/CAL1400334/M/gmsksDA 030314TAX/01/18/2005LKNTUCLump Sum \$11007 (Red. 7372.24 : 87%)

RECEIVED: 8 JAN 2018

Date/Time, File Pass to?

☐ : Preli. Report☒ : Final Report1) 16/1 Typist
Date/Time, File Return to?

2) _____

Report Format :

Lump Sum / I.B.I. (\$) 1100Days Of Repair: 3Resurvey No. of Trip: 1

Survey Fee:

Transportation:

) S + RS. SI

) Photos

) Others

TOTAL

Add Fee: ☐ : Site Insp (\$ _____)☐ : Interview (\$ _____)☐ : Tech. Invs (\$ _____)☐ : Weekend (\$ _____)16035195



National Assessment Centre Services

51 Ubi Ave 1 #01-25 Paya Ubi Industrial Park, Singapore 408933

TEL: 6841 0055 FAX: 6841 6315

Reg. No: 52983356E GST Reg. No. 20-0405911-H



NTUC INCOME INSURANCE CO-OPERATIVE LTD Ref: NS/INC18000281/Stb				
73 BRAS BASAH ROAD #05-01 NTUC TRADE UNION HOUSESINGAPORE 189556			Date: 04-01-2018	
Code: INC4				
1. Policy Particulars :- THIRD PARTY CLAIM				
Insured Veh.	SFT 68D	Veh. Inspected	SHF 301E	
Policy No.	5096275834	Coverage (\$)	0.00	
Claim No.		Excess (\$)	0.00	
Assign From		Assign Date	03/01/2018	
2. Vehicle Particulars & Condition				
Make & Model		c.c	0	
Engine No.	HIDDEN	Year of Reg.		
Chassis No.		Colour		
Odometer	-	Steering		
Brakes		Modification		
General				
3. Conditions of Tyres				
	Size	Make	Balance	
R/H Front Tyre			mm	
L/H Front Tyre			mm	
R/H Rear Tyre			mm	
L/H Rear Tyre			mm	
4. Description of Damages				
5. General Information				
Accident Date	01/01/2018	Inspection Date	03/01/2018	
Survey held at	SMRT AUTOMOTIVE SERVICES PTE LTD 60 WOODLANDS INDUSTRIAL PARK E4 SINGAPORE 757705			
5a. Remarks				
A)THE INSPECTION WAS CONDUCTED ON A"WITHOUT PREJUDICE" BASIS. B)IN ACCORDANCE TO YOUR INSTRUCTIONS, WE HAVE NOT AUTHORISED REPAIRS.				

eBaoTech

GeneralClaim

Hello, NAC_PAYA_UBI_800601

[Change Language](#)[Change Password](#)[Log Out](#)[My Desktop](#)[Notice of Loss](#)

Policy Query

Policy No. Date of Accident

Vehicle No.(For Motor)

Select	Policy No.	Policyholder Name	Policyholder NRIC	Product	Cover Type	Vehicle No.	Insured Object	Commence Date	Expiry Date
<input type="radio"/>	5096275834	GOH SOCK KIM	S1768436A	GCV	Comprehensive	SFT68D	SFT68D	29/11/2017	28/11/2018

TP Claims against NTUC Income: Follow-Through Survey

Date : 12/01/2018

S/No	Income Reference	Claimant (Owner / Taxi Company)	Claimant Vehicle No.	Income Vehicle No.	Date of Accident	Time of Accident	Estimate	Tentative repair cost
1	MT/0974964-003	CITYCAB PTE LTD	SHC 926T	SKN 4852C	24/12/2017	16:10	\$ 3,231.90	\$ 1,400.00
2	MT/0965594-002	SMRT BUSES LTD	SG 1046A	SJK 9733H	10/10/2017	11:20	\$ 12,108.35	\$ 9,303.66
3	MT/0974611-002	SMRT TAXI PTE LTD	SHB 1023Y	GW 2992U	18/12/2017	7:40	\$ 7,209.04	\$ 1,100.00
4	MT/0974888-002	SMRT TAXI PTE LTD	SHF 466M	PA 8025G	21/12/2017	8:10	\$ 7,656.80	\$ 1,250.00
5	MT/0973641-002	SMRT TAXI PTE LTD	SHD 6318D	FBC 2047M	11/12/2017	6:27	\$ 4,497.17	\$ 2,857.60
6	MT/0976356-002	SMRT TAXI PTE LTD	SHF 301E	SFT 68D	1/1/2018	6:11	\$ 8,472.24	\$ 1,100.00
7	MT/0977899-001	SMRT TAXI PTE LTD	SHB 5827T	SDS 6588J	4/1/2018	10:20	\$ 1,978.61	\$ 924.77
8	MT/0975474-002	SMRT TAXI PTE LTD	SHB 152P	GBE 7429B	28/12/2017	11:00	\$ 6,344.44	\$ 3,500.00
9	MT/0973932-002	SMRT TAXI PTE LTD	SHF 441J	SIL 7917C	15/12/2017	18:10	\$ 9,147.71	\$ 1,850.00
10	MT/0970425-002	SMRT BUSES LTD	SMB 21A	SKH 2771Y	17/11/2017	17:05	\$ 2,929.36	\$ 1,900.00
11	MT/0976470-002	SMRT TAXI PTE LTD	SHC 4700B	SLT 752R	4/1/2018	8:35	\$ 2,057.39	\$ 1,050.00
12	NOT INCOME	SMRT TAXI PTE LTD	SHB 5040X	SDG 1662Z	31/12/2017	21:35	\$ 2,759.80	\$ 1,467.80
13	MT/0974170-002	SMRT TAXI PTE LTD	SHC 4021C	SID 3664A	17/12/2017	18:20	\$ 2,551.82	\$ 550.00

SINGAPORE ACCIDENT STATEMENT

IMPORTANT NOTICE

1. Please report correctly the details of the accident to speed up the claims process.
2. This Form must be completed by the Policyholder and/or the Authorised Driver.
3. Information provided must be as truthful and accurate as possible. Any wilful misrepresentation or withholding of material facts may allow insurance companies to repudiate policy ability.
4. The issue and acceptance of this Form by insurance companies is not an admission of policy liability on the part of the insurance companies.
5. **Any false reporting may be referred to the Police for investigation.**
6. This report will be forwarded by the insurers of the insurers of the GIA Records Management Centre established by the General Insurance Association of Singapore (GIA) for archiving and that copies of this report will for a fee be made available upon application by interested parties.
7. By the lodgement of this report to the insurers, you hereby consent to the archiving of this report at the centre and to copies of the report being made available aforesaid.

ACCIDENT STATEMENT

Date Of Report	02/01/2018 11:56
Date Of Accident	01/01/2018 06:10
Exact Location Of Accident	CLEMENTI AVE 3 JUNCTION COMMONWEALTH AVE WEST
Country/State of Loss	SINGAPORE

DETAILS OF OWN VEHICLE

Vehicle Registration Number	SHF301E
Insured/Policyholder	
Name Of Registered Owner	SMRT TAXIS PTE LTD
Co Reg No	198905369K
Email Address	NOEMAIL
Mobile Phone No	
Alternative Phone No	OFFICE-800000000

Vehicle Particulars

Manufacturer	CHEVROLET
Model	EPICA-2.0 (A)
Exact Purpose for which vehicle was being used at time of accident	HIRE AND REWARD
Are you claiming under your own insurance policy for repair to your vehicle?	NO
If No, Please state action to be taken	THIRD PARTY
Vehicle Category	TAXI

Insurance Company

Name of Insurance Company	FIRST CAPITAL INSURANCE LTD
Type Of Coverage	THIRD PARTY FIRE AND/OR THEFT
Fleet Policy	YES
Policy Number	D-17087562MFSH
Cover Note Number	

Driver

Name of Driver	TEO HENG YONG
NRIC No	S1345346B
Date Of Birth	25/12/1959
Occupation	OUTDOOR
Date Of Driving Pass	10/04/1979
Driving Experience	38 YEARS AND 8 MONTHS
Gender	MALE
Mobile Number	
Fax Number	
Contact Number	
EMail Address	NOEMAIL

Address	429 CLEMENTI AVENUE 3 09-410
Postcode	120429
Was driver an employee of the Insured's Company	NO
If No, Relationship of the Driver with the Insured	OTHER - HIRER
Vehicle Registration Number of Driver's Own Vehicle	-
	-
Insurance Company of Driver's Own Vehicle	-
	-
	-

General Information of the Accident

Type Of Accident	SIDE SWIPE
Weather Conditions	RAINING
Road Surface	WET

Other Information

Was any foreign vehicle involved in this accident?	NO
Number of vehicles involved in the accident	
Was any body injured in the Accident?	NO
Was any injured conveyed to hospital by ambulance?	NO
Was any other material or property damaged?	YES
I have been approached by unknown person(s) soliciting/offering accident claims assistance.	NO
Number of Passengers (Including Driver)	2
Passenger 1	NAME: : UNKNOWN GENDER: : MALE

Details of Police Action

Was the accident reported to the police?	NO
If Yes, Please state which Police Station	
Was notice of intended Prosecution given?	NO
If Yes, against whom?	

Circumstances of Accident

I WAS STATIONARY ALONG CLEMENTI AVE 3 AT THE RIGHT LANE WITH A PASSENGER ON BOARD DUE TO RED TRAFFIC LIGHT. WHEN THE TRAFFIC LIGHT TURNED GREEN, I STARTED TO MAKE A LEFT TURN INTO COMMONWEALTH AVE WEST. SUDDENLY THE VEHICLE SFT68D FROM MY LEFT LANE (WHICH MEANT FOR TURN LEFT ONLY) PROCEEDED STRAIGHT AND COLLIDED ONTO THE LEFT PORTION OF MY TAXI.

Attachment(s)

Are accident photos available for attachment?	YES
Was there any video captured by Car Camera?	YES
Remarks/ Reasons:	FILE TOO LARGE
Was there any audio recorded?	NO

DETAILS OF OTHER VEHICLE PROPERTY 1

Vehicle Registration Number	SFT68D
Vehicle Make/Model/Colour	
Details Of Properties	
Vehicle Category	PRIVATE CAR
Name of Driver	LIM KEOW SOON
NRIC/Passport Number	
Contact Number	90026385
Address	
Postcode	

Insurance Company Name

Nature Of Damage

No. Of Passenger (Including Driver)

1

SKETCH PLAN

IMPORTANT NOTICE

1. Please report correctly the details of the accident to speed up the claims process.
2. This Form must be completed by the Policyholder and/or the Authorised Driver.
3. Information provided must be as truthful and accurate as possible. Any wilful misrepresentation or withholding of material facts may allow insurance companies to repudiate policy liability.
4. The issue and acceptance of this Form by insurance companies is not an admission of policy liability on the part of the insurance companies.
5. Any false reporting may be referred to the Police for investigation.
6. The report will be forwarded by the insurers of the GIA Records Management Centre established by the General Insurance Association of Singapore (GIA) for archiving and that copies of this report will for a fee be made available upon application by interested parties.
7. By the lodgment of this report to the insurers, you hereby consent to the archiving of this report at the centre and to copies of the report being made available aforesaid.
8. **Consent under the Personal Data Protection Act (PDPA)**

I understand, acknowledge, agree and consent that:

- (a) My insurer, my workshop and the General Insurance Association of Singapore ("GIA") may/are permitted to collect, use, disclose and/or process my personal data/personal information set out in this [form] and any other personal information provided by me or possessed by my insurer (collectively the "Personal Information") and disclose and transfer such Personal Information to all insurer(s) who have insured vehicle(s) involved in this accident (all insurer(s) who have insured vehicle(s) involved in this accident shall be collectively referred to as the "Insurers"), the Insurers' lawyers/law firms, the Monetary Authority of Singapore and any relevant government agency/authority (such as the police), for the purpose(s) of:
 - (i) processing, handling and/or dealing with my claims including the settlement of the claims and any necessary investigations relating to the claims;
 - (ii) investigating the accident and/or my claims;
 - (iii) carrying out and/or dealing with my instructions or responding to any enquiries by me;
 - (iv) administering my claims (including the mailing of correspondence, statements, invoices, reports or notices to me, which could involve disclosure of certain personal data about me to bring about delivery of the same as well as on the external cover of envelopes/mail packages); and/or
 - (v) complying with applicable law in administering, processing, handling and/or dealing with my claims.(collectively the "Purposes")
- (b) all insurer(s) who have insured vehicle(s) involved in this accident and the Insurers' lawyers/law firms, may/are permitted to collect, use, disclose and/or process my Personal Information for one or more of the above Purposes; and
- (c) my Personal Information may/can be disclosed by any of the Insurers and/or GIA to their third party service providers or agents(including their lawyers/law firms), which may be sited outside of Singapore, for one or more of the above Purposes.
- (d) my Personal Information will also be collected and used to compile claims history for the purpose of fraud detection, investigation and management in present and all future claims.
- (e) the information so collected under (d) above may be shared / disclosed:
 - (i) to all insurers and/or any other third parties that assist in evaluating, investigating, controlling or managing fraud, regulators, law enforcement and government agencies as reasonably required for the purposes stated, or
 - (ii) for complying with requirements under any regulations, laws or court orders.



Policyholder's Signature
Date & Time:

Driver's Signature
(If driver is not the policyholder)
Date & Time: 2/1/2018

Reporting Centre Personnel's Signature
Name:
NRIC/FIN No.:

SKETCH PLAN

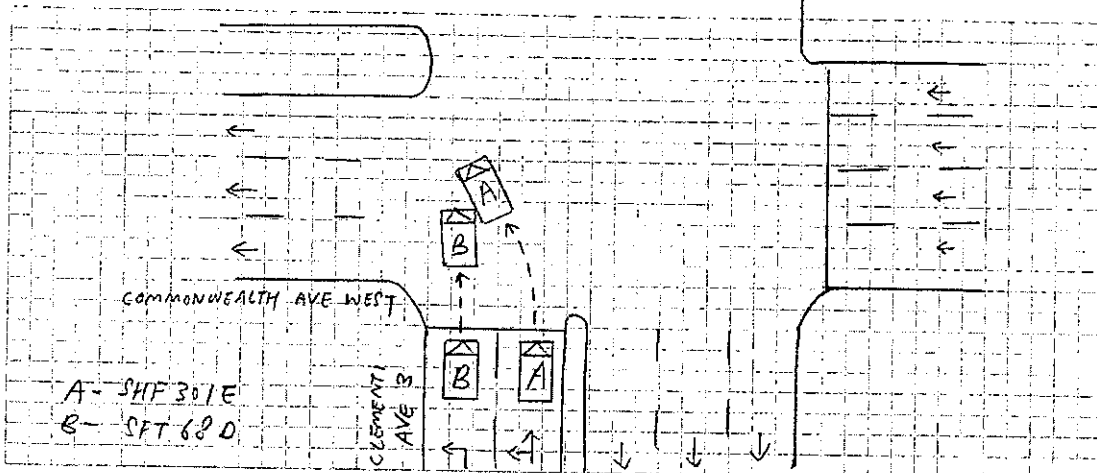

DESCRIBE CIRCUMSTANCES OF THE ACCIDENT

[illegible]

DECLARATION

I/We declare the foregoing particulars are true in every respect.



Policyholder's Signature

Date & Time:

Driver's Signature

(If driver is not the policyholder)

Date & Time: 2/1/2018

Reporting Centre Personnel's Signature

Name:

NRIC/FIN No.:

Enquire PARF/COE Rebate for Registered Vehicle

Vehicle Owner Particulars

Owner ID Type: Company

Owner ID: 5369K

Vehicle Details

Vehicle No.: SHF301E

Vehicle to be Exported: No

Intended De-registration Date: 04 Jan 2018

Vehicle Make: CHEVROLET

Vehicle Model: EPICA 2.0DSL AT ABS D/AB 2WD 4DR TURBO

Primary Colour: Maroon

Manufacturing Year: 2012

Engine No.: Z20S1463054K

Chassis No.: KL1LA69RJBB135677

Maximum Power Output: 110.0 kW (147 bhp)

Open Market Value: \$14,246.00

Original Registration Date: 14 Sep 2012

First Registration Date: 14 Sep 2012

Transfer Count: 0

Actual ARF Paid: \$14,246.00

Intended PARF Rebate Details

PARF Eligibility: Yes

PARF Eligibility Expiry Date: 13 Sep 2020

PARF Rebate Amount: \$9,972.00

Intended COE Rebate Details

COE Expiry Date: 13 Sep 2020

COE Category: A - Car (1600cc & below)

COE Period(Years): 8

QP Paid: \$46,401.00

COE Rebate Amount: \$15,612.00

Total Rebate Amount: \$25,584.00

Message

Please note that the 8-year COE for this vehicle cannot be further renewed. The vehicle must be de-registered upon COE expiry or when the vehicle reaches its statutory lifespan (if applicable), whichever is earlier.

The information contained herein is correct as at 04 Jan 2018

OK



SMRT Automotive Service Pte Ltd

60 Woodlands Industrial Park E4, Singapore 757705

FAX Number : 63685592

Estimator Telephone Number : 68662623

Accident Reporting Number : 68662672

SMRT Accident Vehicle Repair Estimates6-1-18/12:15
6-1-18/16:15

3-1-18/16:15

Section A - To be completed by claims Advisor/Duty officer at Accident Reporting Centre

Reg. No : SHF301E
Ref. No : TAX/01/18/2005
Reg. Date : 14/09/2012
Vehicle Type : TAXI
Make : CHEVROLET EPICA 2.0 VCDI
Model : EPICA-2.0
Name of Driver : TEO HENG YONG
Type of Accident : SIDE SWIPE
Date / Time of Accident : 01/01/2018 06:11:00 AM
Accident Reported Date / Time : 02/01/2018 12:00:00 AM
Surveyor is Required? : Yes
Survey by : Sebastian
Vehicle is Towed Back? : No
Towed Back Date/Time :
Replacement Vehicle issued? : No
Accident Repair Job Card No : 000024093880
Special Instruction to ARC, if any :
DROVE IN / SFT68D - NTUC IDAC
BEFORE PAINT PHOTO AND AFTER PAINT PHOTO, FOR CHECK ITEM AND REPLACE ITEM PLEASE CALL
SURVEYOR SEBASTIAN (LKK) & Email : sebastianyeang @lkkauto.com HP:90036121
LUMPSUM REPAIR
Prepared Date : 02/01/2018 12:27:53 PM

6/1

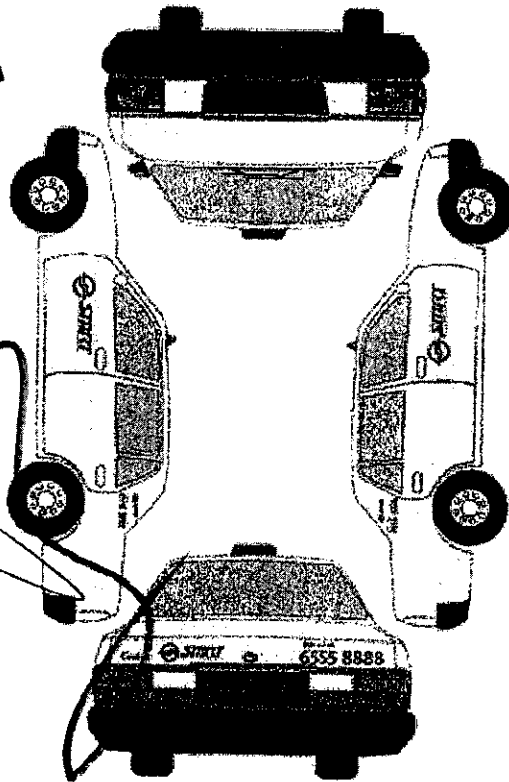

QC 5/1/17 13,40P955

677843

Recording Camera



Radio Antenna

1st witness

N

Date

3-1-18

2nd witness

Date

1-1-18
Y₁ Y₂ 3₁ F

LEE SHENG AUTO PTE LTD

Vehicle Return Date:

5/1/18

Vehicle Return Time:

11/15

SMRT staff sign: _____

Section B - To be Completed by Service Advisor, Accident Repair Centre

Chassis No : KL1LA69RJBB135677

Mileage

: 0

Work Shop :

Repair Completed Date / Time :

Summary of Repair Estimates

	Quotation from ARC	Adjusted by Surveyor, if applicable
Total Labour Charges	: 1,014.00	500.00
Total Spray Painting Charges	: 1,692.00	700.00
Total Material Charges	: 95.62	149.40
Other Charges	: 840.00	-249.40
TOTAL	: 3,641.62	1,100.00
Lum Sum Total	: 0.00	0.00
No. of Repair Days	: 6.00	3.00 /
Prepared / Adjusted By	:	SEBASTIAN (LKK)
Arc / Surveyor Sign Off Date	: 03/01/2018 11:30:07 AM	03/01/2018 04:04:22 AM

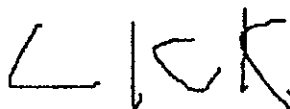

Prepared / Adjusted Date :

Remarks :

Prepared Date : 03/01/2018 11:28:52 AM

Section C - To be Completed by Admin Assistant, Accident Repair Centre, Upon Completion of Repair

Quotation No : QN-1801-0237

Invoice No :

Quotation Date : 9/1

Invoice Date :

Invoice Amount : 0.00

Prepared Date : 1/3/2018 11:29:39 AM

Section D - Details of Repair Estimates**Part 1 - Labour Works**

Job Scope	Quotation from ARC	Adjusted by Surveyor, if applicable
TO REPAIR LH PORTION	1,014.00	500.00 /
Total Labour	1,014.00	500.00

Part 2 - Spray Painting & Panel Beating Related Works

Job Scope	Quotation from ARC	Adjusted by Surveyor, if applicable
TO RESPRAY FRONT DOOR LH	378.00	200.00 /
TO RESPRAY REAR DOOR LH	378.00	200.00 /
TO RESPRAY ROCKER PANEL MOULDING	180.00	100.00 /
TO RESPRAY REAR FENDER LH	378.00	200.00 /
TO REPSRAY REAR BUMPER	378.00	0.00
Total Spray Painting & Panel Beating	1,692.00	700.00

Part 3 - Other Costs - Accident and Accident Repair Related Expenses

Job Scope	Quotation from ARC	Adjusted by Surveyor, if applicable
TO CHECK WIRING AND SYSTEM FUNCTION	80.00	30.00 /
TO APPLY RUST-PROOFING ON AFFECTED AREA	100.00	0.00
TO TRANSFER DOOR MECHANISM	240.00	0.00
TO PROVIDE LABOUR & MATERIAL TO REPLACE SHIELD REAR BUMPER (NET)	140.00	0.00
TO TEST AND REFIX REVERSE SENSOR SYSTEM	120.00	0.00
TO REPLACE SUNDRY PARTS	100.00	20.00 /
TO WASH AND VACUUM	60.00	0.00
Lump Sum Adjustment by Surveyor	0.00	-299.40
Total Other Costs	840.00	-249.40

10371.40

Part 4 - Spare Parts / Material Usage

Part Number	Portion	Stock No	Part Name	Qty	List Price (\$)	Discount (%)	Final Price (\$)	ARC Recommendation	Surveyor Approved	Photos Attached
96635577	DOOR	6504596	PANEL LH FRONT DOOR	1	2,020.00	100.00	0.00	Replace	Repair	No <i>R</i>
	DOOR		SMRT LOGO DOOR	1	60.00	0.00	60.00	Replace	Replace	No <i>NE</i>
			HANDLE DOOR OUTER LH	1	60.00	100.00	0.00	Replace	Repair	No <i>R</i>
96634087	LEFT	6504608	MOLDING PANEL LH ROCKER	1	304.00	100.00	0.00	Replace	Repair	No <i>R</i>
96635855	DOOR	6504603	PANEL LH REAR DOOR	1	1,863.00	100.00	0.00	Replace	Repair	No <i>R</i>
	COMMON		STICKER DECAL 6555 8888 (DOOR)	1	60.00	0.00	60.00	Replace	Replace	No <i>NE</i>
96632799	LEFT	6504637	FENDER LH REAR	1	1,191.00	100.00	0.00	Replace	Repair	No <i>R</i>
	COMMON		SMRT LOGO	1	7.80	0.00	7.80	Replace	Replace	No <i>NE</i>
	COMMON		STICKER DECAL 6555 8888	1	21.60	0.00	21.60	Replace	Replace	No <i>NE</i>
93745100	REAR	6504569	BUMPER RR	0	1,238.00	10.00	0.00	Replace	Not given	No <i>X</i> <i>NN</i>
TOTAL MATERIALS							149.40	149.40		
TOTAL MATERIALS(Discounted)							95.62	149.40		

Added Spare Parts / Material Usage After Surveyor Signed off

Part Number	Portion	Part Name	Qty	List Price (\$)	Discount (%)	Final Price (\$)	ARC Check	Surveyor Check	LT Check
TOTAL SUPPLEMENTARY MATERIALS									

149.40 /
 + 500.00 /
 + 750.00 /

 1399.40 /
 - 20%

 1119.52 /
 45 \$1100/- /

Sebastian
 11/1/18

SMRT Accident Vehicle Repair Estimates

NTUC

GMA

Section A - To be completed by claims Advisor/Duty officer at Accident Reporting Centre

Reg. No : SHF301E
 Ref. No : TAX/01/18/2005
 Reg. Date : 14/09/2012
 Vehicle Type : TAXI
 Make : CHEVROLET EPICA 2.0 VCDI
 Model : EPICA-2.0
 Name of Driver : TEO HENG YONG
 Type of Accident : SIDE SWIPE
 Date / Time of Accident : 01/01/2018 06:11:00 AM
 Accident Reported Date / Time : 02/01/2018 12:00:00 AM
 Surveyor is Required? : Yes
 Survey by :
 Vehicle is Towed Back? : No
 Towed Back Date/Time :
 Replacement Vehicle issued? : No
 Accident Repair Job Card No : 000024093880
 Special Instruction to ARC,if any :
 DROVE IN / SFT68D
 Prepared Date : 02/01/2018 12:27:53 PM

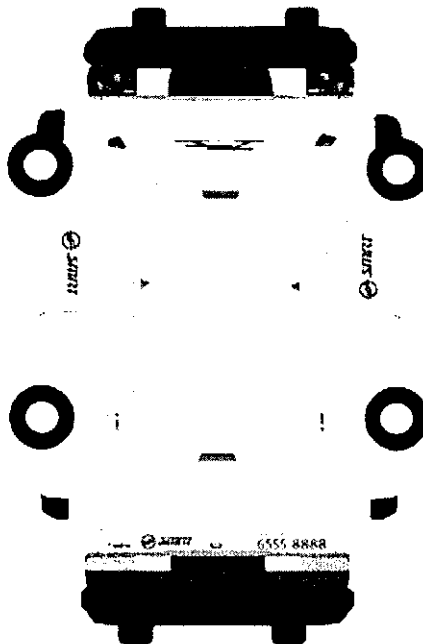

Sebastian
 3/1/18.
 - Lump Sum Repair.
 - Question Mark Inun Photo
 - Photo After Paint.

LKK Auto Consultants hence notify the Repairer of the following:

- To resurvey before/after spray painting
- To display damaged part(s) during resurvey
- Parts prices are subject to confirmation
- Third party survey is on a "Without Prejudice" basis
- No illegal modification(s) is allowed
- Supplementary item(s) must be resurveyed and is subject to final approval from Insurance Company

Acknowledged by Repairer

Signature:

Date:

Chassis No : KL1LA69RJBB135677

Mileage : 0

Work Shop :

Repair Completed Date / Time :

Summary of Repair Estimates

	Quotation from ARC	Adjusted by Surveyor, if applicable
Total Labour Charges :	1,014.00	0.00
Total Spray Painting Charges :	1,692.00	0.00
Total Material Charges :	4,926.24	4,926.24
Other Charges :	840.00	0.00
TOTAL :	8,472.24	0.00
Lum Sum Total :	8,450.00	0.00
No. of Repair Days :	6.00	0.00
Prepared / Adjusted By :		3 days.
Arc / Surveyor Sign Off Date :	03/01/2018 11:30:07 AM	01/01/1900 12:00:00 AM

7

Prepared / Adjusted Date :

Remarks :

Prepared Date : 03/01/2018 11:28:52 AM

Section C - To be Completed by Admin Assistant, Accident Repair Centre, Upon Completion of Repair

Quotation No :	Invoice No :
Quotation Date :	Invoice Date :
Invoice Amount : 0.00	Prepared Date : 1/3/2018 11:29:39 AM

Section B - Details of Repair Estimates**Part 1 - Labour Works**

Job Scope	Quotation from ARC	Adjusted by Surveyor, if applicable
TO REPAIR LH PORTION	1,014.00	0.00 500
Total Labour	1,014.00	0.00

Part 2 - Spray Painting & Panel Beating Related Works

Job Scope	Quotation from ARC	Adjusted by Surveyor, if applicable
TO RESPRAY FRONT DOOR LH	378.00	0.00 200
TO RESPRAY REAR DOOR LH	378.00	0.00 200
TO RESPRAY ROCKER PANEL MOULDING	180.00	0.00 100
TO RESPRAY REAR FENDER LH	378.00	0.00 200
TO REPSRAY REAR BUMPER	378.00	0.00 X
Total Spray Painting & Panel Beating	1,692.00	0.00

Part 3 - Other Costs - Accident and Accident Repair Related Expenses

Job Scope	Quotation from ARC	Adjusted by Surveyor, if applicable
TO CHECK WIRING AND SYSTEM FUNCTION	80.00	0.00 ✖ 30
TO APPLY RUST-PROOFING ON AFFECTED AREA	100.00	0.00 X
TO TRANSFER DOOR MECHANISM	240.00	0.00 X
TO PROVIDE LABOUR & MATERIAL TO REPLACE SHIELD REAR BUMPER (NET)	140.00	0.00 X
TO TEST AND REFIX REVERSE SENSOR SYSTEM	120.00	0.00 X
TO REPLACE SUNDRY PARTS	100.00	0.00 30
TO WASH AND VACUUM	60.00	0.00 X
Total Other Costs	840.00	0.00

Part 4 - Spare Parts / Material Usage

Part . Number	Portion	Stock No	Part Name	Qty	List Price (\$)	Discount (%)	Final Price (\$)	ARC Recommen d	Surveyor Approved	Photos Attached
96635577	DOOR	6504596	PANEL LH FRONT DOOR	1	2,020.00	10.00	1,818.00	Replace	Replace	R No
	DOOR		SMRT LOGO DOOR	1	60.00	0.00	60.00	Replace	Replace	✓/NFC No
			HANDLE DOOR OUTER LH	1	60.00	10.00	54.00	Replace	Replace	R No
96634087	LEFT	6504608	MOLDING PANEL LH ROCKER	1	304.00	10.00	273.60	Replace	Replace	R No
96635655	DOOR	6504603	PANEL LH REAR DOOR	1	1,863.00	10.00	1,676.70	Replace	Replace	R No
	COMMO N		STICKER DECAL 6555 8888 (DOOR)	1	60.00	0.00	60.00	Replace	Replace	✓/NFC No
96632799	LEFT	6504637	FENDER LH REAR	1	1,191.00	10.00	1,071.90	Replace	Replace	R No
	COMMO N		SMRT LOGO	1	7.80	0.00	7.80	Replace	Replace	✓/NFC No
	COMMO N		STICKER DECAL 6555 8888	1	21.60	0.00	21.60	Replace	Replace	✓/NFC No
93745100	REAR	6504569	BUMPER RR	1	1,238.00	10.00	1,114.20	Replace	Replace	X No
TOTAL MATERIALS								6,157.80	6,157.80	
TOTAL MATERIALS(Discounted)							4,926.24	4,926.24		

Added Spare Parts / Material Usage After Surveyor Signed off

Part Number	Portion	Part Name	Qty	List Price (\$)	Discount (%)	Final Price (\$)	ARC Check	Surveyor Check	LT Check
TOTAL SUPPLEMENTARY MATERIALS									

**National Assessment Centre Services**

51 Ubi Ave 1 #01-25 Paya Ubi Industrial Park, Singapore 408933

TEL: 6841 0055 FAX: 6841 6315

Reg. No: 52983356E GST Reg. No. 20-0405911-H



Thatcham escribe

NTUC INCOME INSURANCE CO-OPERATIVE LTD Ref: NS/INC18000281/Stbe2				
73 BRAS BASAH ROAD #05-01 NTUC TRADE UNION HOUSESINGAPORE 189556			Date: 19-01-2018	
Code: INC4				
1. Policy Particulars : THIRD PARTY CLAIM				
Insured Veh.	SFT 68D	Veh. Inspected	SHF 301E	
Policy No.	5096275834	Coverage (\$)	0.00	
Claim No.	MT/0976356-002	Excess (\$)	0.00	
Assign From		Assign Date	03/01/2018	
2. Vehicle Particulars & Condition				
Make & Model	CHEVROLET EPICA	c.c	1991	
Engine No.	HIDDEN	Year of Reg.	2012	
Chassis No.	KL1LA69RJBB135677	Colour	MAROON	
Odometer	677778	Steering	IN ORDER	
Brakes	IN ORDER	Modification	NIL	
General	FAIR			
3. Conditions of Tyres				
	Size	Make	Balance	
R/H Front Tyre	205/55 R15	FALKEN	6 mm	
L/H Front Tyre	205/55 R15	FALKEN	6 mm	
R/H Rear Tyre	205/55 R15	FALKEN	6 mm	
L/H Rear Tyre	205/55 R15	FALKEN	6 mm	
4. Description of Damages				
THE VEHICLE SUSTAINED DAMAGES AT THE N/S BODY. DAMAGES SEE DETAILS.				
5. General Information				
Accident Date	01/01/2018	Inspection Date	03/01/2018	
Survey held at	SMRT AUTOMOTIVE SERVICES PTE LTD 60 WOODLANDS INDUSTRIAL PARK E4 SINGAPORE 757705			
5a. Remarks				
A)THE INSPECTION WAS CONDUCTED ON A"WITHOUT PREJUDICE" BASIS. B)IN ACCORDANCE TO YOUR INSTRUCTIONS, WE HAVE NOT AUTHORISED REPAIRS.				
5b. Estimate Days of Repair				
ESTIMATED NORMAL PERIOD FOR REPAIR:		3 Working Days		

**National Assessment Centre Services**

51 Ubi Ave 1 #01-25 Paya Ubi Industrial Park, Singapore 408933

TEL: 6841 0055 FAX: 6841 6315

Reg. No: 52983356E GST Reg. No. 20-0405911-H



Page No.:1 of 1

ADJUSTMENT ON REPAIR COST FOR VEHICLE NO. SHF 301E

Qty	Description of Parts	Condition	Estimate By Workshop (\$)	Our Adjusted (\$)
	<u>REPLACEMENT OF PARTS</u>			
1	SMRT LOGO DOOR (SN)	NECESSARY	60.00	60.00
1	STICKER DECAL 6555 8888 (DOOR) (SN)	NECESSARY	60.00	60.00
1	SMRT LOGO (SN)	NECESSARY	7.80	7.80
1	STICKER DECAL 6555 8888 (SN)	NECESSARY	21.60	21.60
1	BUMPER RR	NOT NECESSARY	1,238.00	-
1	PANEL LH FRONT DOOR	TO REPAIR	2,020.00	-
1	HANDLE DOOR OUTER LH	TO REPAIR	60.00	-
1	MOLDING PANEL LH ROCKER	TO REPAIR	304.00	-
1	PANEL LH REAR DOOR	TO REPAIR	1,863.00	-
1	FENDER LH REAR	TO REPAIR	1,191.00	-
			6,825.40	149.40
	<u>LABOUR</u>			
	THATCHAM STANDARD REPAIR TIME ON BODY WORKS.		1,594.00	530.00
	THATCHAM TTS STANDARD SPRAY PAINTING COST AND LABOUR.		1,792.00	700.00
	TO REPLACE SUNDRY PARTS.		100.00	20.00
	TO WASH AND VACUUM.	NOT NECESSARY	60.00	-
			3,546.00	1,250.00
GRAND TOTAL			10,371.40	1,399.40
RECOMMENDED COST OF LUMP SUM REPAIRS (TO ITS PRE-ACCIDENT CONDITION) (CONFIRMED)				1,100.00

Report Ref No. NS/INC18000281/Stbe2

YEANG WAI KEEN

Automotive Assessor

K.K. LAU CPT(RET)

BEng(Hons), B.Bus, MBA, PEng, PE,
MInstAEA, MASME, MIRTE

REGD Auto Consultant-SAE, Licensed Appraiser

DISCLAIMER OF LIABILITY TO THIRD PARTIES:- This Report is made solely for the use and benefit of the Client named on the front page of this Report.

No liability of responsibility whatsoever, in contract or tort, is accepted to any third party who may rely on the Report wholly or in part. Any third party acting or relying on this Report, in whole or in part, does so at his or her own risk.