

ASS. REC. BY:

REF:

CS/MSG18000254/Aqbn2

Special Instruction:

SUNVAJBY  
merimen

Addition

## ASSIGNMENT (Office)

From (Person):

Katherine Wong

of

MSG1

Date/Time:

04/01/2018 9:47am

Estimated Cost:

Bill to:

OD / TP / WS / TP RES / OD RES / EVA / INV / MV / CS

To Inspect Vehicle No:

SJC 696T

Insured:

SCR 4913J

at Workshop m/s

mg Solution

Tel:

6744 465

of

23 Kaki Bukit Ave 4 #02-13B

Policy No:

28615034AVW

Claim No:

543615

Sum Insured:

Excess:

Make of Veh:

D.O.A.

30122017

(Client's Record)

CA / REV / REP. / REV 24 HRS

H.O.D. Endorsement:

Date/Time:

04/01/2018 10:07am

Person Contacted:

Jack

Vehicle IN/OUT

Date/Time	Action/Instruction ( ✓ ) Estimate
	SJC 696T - 8SS/INC10006575 / Kgn-1
	SCR 4913J - X
51	Report via merimen (pending estimate)
13/7/18 @ 2:27pm	revised to Katherine Wong via Merimen.
	US \$1500, 4 days (Red to 6176.16, 80%)

26	02	08
----	----	----

Veh No: SJC 66967. Yr Regn: 2008 Feb

Type: ☒ M.Cap / ☐ M.Cycle / ☐ Bus / ☐ Van / ☐ Lorry / ☐ Taxi / ☐ Prime Mover /

Truck / Trailer or

Make: Honda Stream o.o 1798

Colour Blue A.C. Insured / Std / NI / NA

Sp. Reading 161894. T/Radio: Insured / Std / NI / NA

Eng/No:

C/No: JHMRN684085201833

Gen. Cond. Good / Fair / Poor / Burnt

Steering: ~~In order~~ / Jammed / Leaked / Burnt or

Brake: (In order) Jammed / Leaked / Burnt or

Modi: Nil (S/Rim) / STD A/Rim or

N/S	O/S

Tyre Size: F: 225/45 R17.

R: 225/45R17.

BS / DUN / EXNOVA / GY / FS / LIZA / MIC / OHTSU / **PIR** / SUMI /

TOYO / YOKO cr

Front

Rear

R/Bal. 06 mm R/Bal. 06 mm

L/Bal. 06 mm L/Bal. 06 mm

D.O.A. D.O.I. 04/01/18

Vehicle: IN / OUT

The U/C / Chassis frame / Body Structure affected due to collision.

Date / Time	Action / Instruction
	TP M819.
	MV: 13K
	PV: 11.3K
	Nett: 1.7K.

RECEIVED 26 FEB 2018

*[Signature]*  
26/2/2018

Days Of Repair: 4

Resurvey No. of Trip:

Survey Fee:

Transportation:

Add Fee:  : Site Insp (\$

Interview 3

Tech. invs. (\$

☐ Weekend \$

1998, 1999, 2000, 2001, 2002, 2003, 2004, 2005, 2006, 2007, 2008, 2009, 2010, 2011, 2012, 2013, 2014, 2015, 2016, 2017, 2018, 2019, 2020, 2021, 2022, 2023, 2024, 2025, 2026, 2027, 2028, 2029, 2030, 2031, 2032, 2033, 2034, 2035, 2036, 2037, 2038, 2039, 2040, 2041, 2042, 2043, 2044, 2045, 2046, 2047, 2048, 2049, 2050, 2051, 2052, 2053, 2054, 2055, 2056, 2057, 2058, 2059, 2060, 2061, 2062, 2063, 2064, 2065, 2066, 2067, 2068, 2069, 2070, 2071, 2072, 2073, 2074, 2075, 2076, 2077, 2078, 2079, 2080, 2081, 2082, 2083, 2084, 2085, 2086, 2087, 2088, 2089, 2090, 2091, 2092, 2093, 2094, 2095, 2096, 2097, 2098, 2099, 2100, 2101, 2102, 2103, 2104, 2105, 2106, 2107, 2108, 2109, 2110, 2111, 2112, 2113, 2114, 2115, 2116, 2117, 2118, 2119, 2120, 2121, 2122, 2123, 2124, 2125, 2126, 2127, 2128, 2129, 2130, 2131, 2132, 2133, 2134, 2135, 2136, 2137, 2138, 2139, 2140, 2141, 2142, 2143, 2144, 2145, 2146, 2147, 2148, 2149, 2150, 2151, 2152, 2153, 2154, 2155, 2156, 2157, 2158, 2159, 2160, 2161, 2162, 2163, 2164, 2165, 2166, 2167, 2168, 2169, 2170, 2171, 2172, 2173, 2174, 2175, 2176, 2177, 2178, 2179, 2180, 2181, 2182, 2183, 2184, 2185, 2186, 2187, 2188, 2189, 2190, 2191, 2192, 2193, 2194, 2195, 2196, 2197, 2198, 2199, 2200, 2201, 2202, 2203, 2204, 2205, 2206, 2207, 2208, 2209, 2210, 2211, 2212, 2213, 2214, 2215, 2216, 2217, 2218, 2219, 2220, 2221, 2222, 2223, 2224, 2225, 2226, 2227, 2228, 2229, 2230, 2231, 2232, 2233, 2234, 2235, 2236, 2237, 2238, 2239, 2240, 2241, 2242, 2243, 2244, 2245, 2246, 2247, 2248, 2249, 2250, 2251, 2252, 2253, 2254, 2255, 2256, 2257, 2258, 2259, 2260, 2261, 2262, 2263, 2264, 2265, 2266, 2267, 2268, 2269, 2270, 2271, 2272, 2273, 2274, 2275, 2276, 2277, 2278, 2279, 2280, 2281, 2282, 2283, 2284, 2285, 2286, 2287, 2288, 2289, 2290, 2291, 2292, 2293, 2294, 2295, 2296, 2297, 2298, 2299, 2300, 2301, 2302, 2303, 2304, 2305, 2306, 2307, 2308, 2309, 2310, 2311, 2312, 2313, 2314, 2315, 2316, 2317, 2318, 2319, 2320, 2321, 2322, 2323, 2324, 2325, 2326, 2327, 2328, 2329, 2330, 2331, 2332, 2333, 2334, 2335, 2336, 2337, 2338, 2339, 2340, 2341, 2342, 2343, 2344, 2345, 2346, 2347, 2348, 2349, 2350, 2351, 2352, 2353, 2354, 2355, 2356, 2357, 2358, 2359, 2360, 2361, 2362, 2363, 2364, 2365, 2366, 2367, 2368, 2369, 2370, 2371, 2372, 2373, 2374, 2375, 2376, 2377, 2378, 2379, 2380, 2381, 2382, 2383, 2384, 2385, 2386, 2387, 2388, 2389, 2390, 2391, 2392, 2393, 2394, 2395, 2396, 2397, 2398, 2399, 2400, 2401, 2402, 2403, 2404, 2405, 2406, 2407, 2408, 2409, 2410, 2411, 2412, 2413, 2414, 2415, 2416, 2417, 2418, 2419, 2420, 2421, 2422, 2423, 2424, 2425, 2426, 2427, 2428, 2429, 2430, 2431, 2432, 2433, 2434, 2435, 2436, 2437, 2438, 2439, 2440, 2441, 2442, 2443, 2444, 2445, 2446, 2447, 2448, 2449, 2450, 2451, 2452, 2453, 2454, 2455, 2456, 2457, 2458, 2459, 2460, 2461, 2462, 2463, 2464, 2465, 2466, 2467, 2468, 2469, 2470, 2471, 2472, 2473, 2474, 2475, 2476, 2477, 2478, 2479, 2480, 2481, 2482, 2483, 2484, 2485, 2486, 2487, 2488, 2489, 2490, 2491, 2492, 2493, 2494, 2495, 2496, 2497, 2498, 2499, 2500, 2501, 2502, 2503, 2504, 2505, 2506, 2507, 2508, 2509, 2510, 2511, 2512, 2513, 2514, 2515, 2516, 2517, 2518, 2519, 2520, 2521, 2522, 2523, 2524, 2525, 2526, 2527, 2528, 2529, 2530, 2531, 2532, 2533, 2534, 2535, 2536, 2537, 2538, 2539, 2540, 2541, 2542, 2543, 2544, 2545, 2546, 2547, 2548, 2549, 2550, 2551, 2552, 2553, 2554, 2555, 2556, 2557, 2558, 2559, 2560, 2561, 2562, 2563, 2564, 2565, 2566, 2567, 2568, 2569, 2570, 2571, 2572, 2573, 2574, 2575, 2576, 2577, 2578, 2579, 2580, 2581, 2582, 2583, 2584, 2585, 2586, 2587, 2588, 2589, 2590, 2591, 2592, 2593, 2594, 2595, 2596, 2597, 2598, 2599, 2600, 2601, 2602, 2603, 2604, 2605, 2606, 2607, 2608, 2609, 2610, 2611, 2612, 2613, 2614, 2615, 2616, 2617, 2618, 2619, 2620, 2621, 2622, 2623, 2624, 2625, 2626, 2627, 2628, 2629, 2630, 2631, 2632, 2633, 2634, 2635, 2636, 2637, 2638, 2639, 2640, 2641, 2642, 2643, 2644, 2645, 2646, 2647, 2648, 2649, 2650, 2651, 2652, 2653, 2654, 2655, 2656, 2657, 2658, 2659, 2660, 2661, 2662, 2663, 2664, 2665, 2666, 2667, 2668, 2669, 2670, 2671, 2672, 2673, 2674, 2675, 2676, 2677, 2678, 2679, 26

200

(0)

210

**LKK Auto Consultants Pte Ltd**

51 Ubi Ave 1 #01-25 Paya Ubi Industrial Park, Singapore 408933

TEL: 6256 3561 FAX: 6256 4315

Reg. No: 199607198R GST Reg. No. 19-9607198-R

Affiliated to Federation Internationale Des Experts En Automobile

MSIG INSURANCE (SINGAPORE) PTE LTD

Ref : CS/MSG18000254/Aqb

16 RAFFLES QUAY  
#24-01 HONG LEONG BLDG SINGAPORE 048581

Date : 04-01-2018



Code : MSG

**1. Policy Particulars :- THIRD PARTY CLAIM**

Insured Veh.	SCR 4913J	Veh. Inspected	SJC 6696T
Policy No.	28615034AVW	Coverage (\$)	0.00
Claim No.	543615	Excess (\$)	0.00
Assign From	MERIMEN (KATHERINE WONG)	Assign Date	04/01/2018

**2. Vehicle Particulars & Condition**

Make & Model	c.c	0
Engine No.	HIDDEN	Year of Reg.
Chassis No.		Colour
Odometer	-	Steering
Brakes		Modification
General		

**3. Conditions of Tyres**

	Size	Make	Balance
R/H Front Tyre			mm
L/H Front Tyre			mm
R/H Rear Tyre			mm
L/H Rear Tyre			mm

**4. Description of Damages**

--

**5. General Information**

Accident Date	30/12/2017	Inspection Date	04/01/2018
Survey held at	MG SOLUTION PTE LTD 23 KAKI BUKIT AVE 4 (SOUTH WING) #02-03B VICOM INSPECTION CENTRE, SINGAPORE 415933		

**5a. Remarks**

A) THE INSPECTION WAS CONDUCTED ON A "WITHOUT PREJUDICE" BASIS. B) IN ACCORDANCE TO YOUR INSTRUCTIONS, WE HAVE NOT AUTHORISED REPAIRS.
-------------------------------------------------------------------------------------------------------------------------------------------

57C 66967

Policy Type: OD / TP / TP RES / TL / EVA

Typist

(1) Office Assign Form

(1) Office Assign Form		Y-Date	N-Date	Y-Date	N-Date
C	Reference No.	✓			
C	Customer Code	✓			
N	Assign From	✓			
C	Assign Date	✓			
C	Veh No (Inspected)	✓			
C	Veh No (Insured)	✓			
C	D.O.A	✓			
C	Policy No	✓			
C	Claim No	✓			
C	Insurance Authorisation (CA /REV/REP)				
C	Report Type	✓			
C	Weekend Charges				
N	Survey held at/Repairer	✓			
C	Excess				

(1) Assignment Form

(1) Assignment Form			
C	Vehicle No		
C	Regn Month/Year		
N	Vehicle Type		
N	Make & Model		
C	Engine Capacity. (C.C)		
N	Colour		
C	Odometer. (Sp.Reading)		
C	Chassis No		
N	General Condition		
N	Steering		
N	Brake		
N	Modification (Modi)		
C	Tyre Size		
N	Tyre Make		
C	Tyre Balance		
C	Date of Inspection		
N	Survey held		
N	Des.of Damages		

(2) System - (Views/Merimen)

C	Damaged Vehicle Photographs Uploaded	<input checked="" type="checkbox"/>	<input type="checkbox"/>	<input type="checkbox"/>	<input type="checkbox"/>
---	--------------------------------------	-------------------------------------	--------------------------	--------------------------	--------------------------

(3) Workshop Estimate/Assignment Form

[3] Workshop Estimate/Alignment Form			
N	ALL Parts condition	✓	
C	Market Value for OD cases		
C	Estimate Repair Cost for PRI (RSI, TMI, MSIG)		
C	Days of repair	✓	
C	Finalised Amount		
C	Re-inspection Cases to Finalize within 5 Days		

(4) System - (Views/Merimen)

C	Resurvey photo Uploaded	<input checked="" type="checkbox"/>	<input type="checkbox"/>
---	-------------------------	-------------------------------------	--------------------------

Case Handler	Date
Chr	26/2/10

Case Handler

Date \_\_\_\_\_

\*C: Critical \*N: Non-Critical

21/05/2014

## ...CLAIM SUBFOLDER...(New Assignment)

CLAIM SUBFOLDER TRACKING							
Case	Notified	Est Submitted	Adj Assigned	Adj Rpt	Adj Submitted	Ins Auth'd	Status
Main	02 Jan 2018		04 Jan 2018 09:47 <a href="#">Assign</a>				<b>New Assignment</b> <a href="#">Cancel Case</a>

Main	Reference	Claim Details	Documents	Show All					
<b>CLAIM SUBFOLDER DETAILS</b> <span style="float: right;">[Created by insurer]</span>									
<b>Insured:</b> TAN TOO KUI CHRIS, ID: S6900923I									
<b>Main Claimant:</b> HON SERVICES, Co. Reg. No.: 53316720E									
<b>Vehicle Reg. No.:</b> SJC6696T		<b>Date of Loss:</b> 30/12/2017 15:00 - :59							
<b>Claim Type:</b> TP / 543615		<b>Policy/Cover Note No.:</b> 28615034AVW Coverage: 17/09/2017 - 16/09/2018							
<b>Vehicle Reg. No. (Insured):</b> SCR4913J		<b>Policy No. (Claimant):</b>							
<b>Excess:</b>									
<b>Repairer:</b> MG Solution Pte Ltd (HQ) 23 Kaki Bukit Avenue 4 #02-03B, VICOM Inspection Centre, 415933 Kaki Bukit - Tel: 91886931									
<b>Handling Insurer:</b> MSIG Insurance (Singapore) Pte. Ltd. (HQ) - Tel: +65 6827 7888 ... [Handled by Katherine Wong Chew Shong - 6594 2544]									
<b>Adjuster:</b> LKK Auto Consultants Pte Ltd (HQ) - Tel: 6256-3561 ... [Imm.Advice due 05/01/2018]									
<b>Driver/Custodian (Insured):</b> TAN TOO KUI CHRIS (), NRIC: S6900923I									
<b>Adj Asg. Remarks:</b> Please assign Mr Adrian Ling Wai Ping to survey. Thank You.									
<b>ASSOCIATED MAIL RECEIVED</b> <span style="float: right;"><a href="#">View All</a> <a href="#">Compose Case Mail</a></span>									
There are no mail for this case.									
<b>ALL ASSOCIATED TASKS</b> <span style="float: right;"><a href="#">View All</a> <a href="#">Search Tasks</a> <a href="#">Create New Task</a> <a href="#">Complete</a></span>									
Due Date	Priority	Type	Task Group	Subject	Handler	Assigned By	Completed On	Created On	Done?
No results.									

Note: This document has not been finalised.

**LKK Auto Consultants Pte Ltd** (Co.Reg.No:199607198R)

51 Ubi Ave 1 #01-25, Paya Ubi Industrial Park  
Singapore 408933

Tel: 6256-3561 Fax: 6844-8805 Email: sur@lkkauto.com; assignments@lkkauto.com

To: MSIG Insurance (Singapore) Pte. Ltd.  
4 Shenton Way  
#21-01 SGX Centre 2  
Singapore 068807

From: LKK Auto Consultants Pte Ltd  
51 Ubi Ave 1 #01-25  
Paya Ubi Industrial Park  
Singapore 408933

Attn: Katherine Wong Chew Shong

Date: 23 Feb 2018

**Preliminary Advice**

Insured Vehicle No	: SCR4913J	Accident Date	: 30/12/2017
TP Vehicle No	: SJC6696T	Assignment Date	: 04/01/2018
Make	: HONDA STREAM	Est. Duration of Repair	: 4
Date of Inspection	: 04/01/2018		
Inspection At	: MG SOLUTION PTE LTD		

**Point of Impact / General Description of Damages**

The vehicle sustained impact / damages o/s portion and parts claimed are consistent to the accident.

Repairer's Estimate (Gross)	:S\$	7,676.16
Revised Amount	:S\$	1,953.44
Check Items (Estimated)	:S\$	0.00
Total	:S\$	1,953.44
Lump Sum Repair	:S\$	1,500.00

**Total Loss Consideration**

New for Old Value	:S\$
Pre-Accident Value	:S\$
COE / PARF Rebate	:S\$
Salvage Value	:S\$
Margin for Repair	:S\$

**Remarks**

- ( ) The vehicle is economical/not economical for repair.
- ( X ) The above survey was conducted on a 'without prejudice' basis.

## View Sent Message

This mail is associated with :

**\*SJC6696T (543615)**  
**[SCR4913J]**

TP  
HON SERVICES  
Dec 30 2017 3:00PM  
[TAN TOO KUI CHRIS]  
MG Solution Pte Ltd

[Resend](#)[View Recipients](#)[Print Message](#)[Delete Message](#)[Forward](#)

**From** LKK Auto Consultants Pte Ltd (LKK\_HQ), sent on **05/01/2018 12:12 PM.**  
**To** katherine\_wong@sg.msg-asia.com  
**CC** sieWSC@lkkauto.com  
**Subject** **SJC6696T (543615) [SCR4913J]**

Dear Sir/Madam

Please be informed that we have inspected the vehicle SJC 6696T on 04/01/2018  
We are pending estimate from repairer.

Best Regards,  
**Denise Tay** | Case Handler  
**LKK Auto Consultants Pte Ltd**

### DOCUMENTS SUMMARY

There are no documents.

## Enquire PARF/COE Rebate for Registered Vehicle

Vehicle Owner Particulars	
Owner ID Type:	Business
Owner ID:	6720E
Vehicle Details	
Vehicle No.:	SJC6696T
Vehicle to be Exported:	Yes
Intended De-registration Date:	04 Jan 2018
Vehicle Make:	HONDA
Vehicle Model:	STREAM 1.8L A
Primary Colour:	Blue
Manufacturing Year:	2007
Engine No.:	R18A12801835
Chassis No.:	JHMRN684085201833
Maximum Power Output:	103.0 kW (138 bhp)
Open Market Value:	\$20,001.00
Original Registration Date:	26 Feb 2008
First Registration Date:	26 Feb 2008
Transfer Count:	3
Actual ARF Paid:	\$22,002.00
Intended PARF Rebate Details	
PARF Eligibility:	Yes
PARF Eligibility Expiry Date:	25 Feb 2018
PARF Rebate Amount:	\$11,001.00
Intended COE Rebate Details	
COE Expiry Date:	25 Feb 2018
COE Category:	B - Car (1601cc & above)
COE Period(Years):	10
QP Paid:	\$15,989.00
COE Rebate Amount:	\$233.00
<b>Total Rebate Amount:</b>	<b>\$11,234.00</b>

The information contained herein is correct as at 04 Jan 2018





## ANNOUNCING BENEFIT AUTO

as sgCarMart Premium Dealer for the 4<sup>th</sup> Consecutive Year



Honda Stream

Price Range ▾

Depreciation ▾

2008 ▾

Vehicle Type ▾

Advanced  
Search

### Used Car Comparison

--- Comparing 3 Vehicles ---

Honda Stream 1.8A

Honda Stream 1.8A X

Honda Stream 1.8A



Clear All

Add all to Shortlist

Back to search result

Add to Shortlist

Add to Shortlist

Add to Shortlist

Use search bar above to se  
to compare.

#### CAR DETAILS

Price	\$13,099	\$13,800	\$14,800
Instalment	N.A.	\$9,684	\$5,206
Registration Date	31-Jan-2008	25-Feb-2008	28-Mar-2008
Manufactured	2007	2007	2008
Mileage	120,000 km	-	-
Transmission	Auto	Auto	Auto
Engine Cap	1,799 cc	1,799 cc	1,799 cc
Road Tax	\$978 /yr	\$978 /yr	\$978 /yr
Power	103.0 kW (138 bhp)	103.0 kW (138 bhp)	103.0 kW (138 bhp)
Curb Weight	1,370 kg	1,350 kg	1,370 kg
Features	Responsive 1.8L I-VTEC Engine, 5 Speed Auto Transmission, ABS, Dual SRS Airbags, Immobilizer, Digital Climatic Control Aircon, Retractable Mirrors.	1.8L I-VTEC Engine, 5 Speed Automatic Transmission, SRS Airbags, Auto Climatic Aircon Control, Knockdown Rear Seats.	1.8L I-VTEC Engine, 5 Speed Automatic Transmission, SRS Airbags, Auto Climatic Aircon Control, Reverse Sensors, Knockdown Rear Seats, 4 x Disc Brake.
Accessories	Leather Seats, Audio/CD Player, Knockdown Rear Seats, Reverse Sensors, Tinted Films, Remote Alarm.	Sport Rims, Sony Car Stereo System, Front Recording Camera, Roof Mount Monitor, Electrical Retractable Side Mirrors, Upholstery Leather Seats.	Sports Rims, Pioneer Touchscreen Audio System, Solar Film, Roof Mount Monitor, Electrical Retractable Side Mirrors, Upholstery Leather Seats.
Description	Great Running Engine And Smooth Transmission. Good For Short Term Usage To Decide Your COE Renewal Direction Until 30th Jan 2018. Minimum PARF \$11,139 Excluding Body Value. Please Call For A Viewing Schedule To Avoid Disappointment.	Monthly At \$950 Only! Ideal For Short Term Usage! Good Fuel Economy At 14.8km/L! Proven To Be Accident Free! Well Kept By Previous Owner, Test Drive And See It For Yourself! Buy It From Us With A Peace Of Mind, Professional After Sales Service Assured. Drop By Our Aircon Showroom To Appreciate It In Pristine Condition Now, Don't Miss It!	Excellent Choice For Either Short Term Usage Or Renewal Of COE! STA Evaluated Cars! Well Kept In Tip Top Condition, A Unit You Must View To Believe! Buy It From Us With A Peace Of Mind, A Company Accredited With Outstanding Awards, Professional After Sales Service Assured. Come Visit Us At Our Aircon Showroom To Appreciate It In Pristine Condition Now, Before It's Gone!
COE	\$15,989	\$13,209	\$18,000
OMV	\$20,252	\$18,620	\$20,486
ARF	\$22,278	\$20,482	\$20,486
Depreciation	-	-	-
No. of Owners	2	2	3
Type of Vehicle	MPV	MPV	MPV
Category	PARF Car	PARF Car	PARF Car
Availability	Available	Available	Available

#### SELLER INFORMATION

<b>Seller</b>	S Star Automobiles Pte Ltd	Dickson Automobile	Dickson Automobile	-
<b>Address</b>	18 Sin Ming Lane #02-09	55 Ubi Avenue 3 #01-01	55 Ubi Avenue 3 #01-01	-
<b>Office Number</b>	66100055	68447667	68447667	-
<b>Contact Person</b>	-	Jonathan Quah / Ricky Eng / Eric Lee	Steven Lee / Jonathan Quah / Ricky Eng	-
<b>Contact Number</b>	-	91901666 / 91853390 / 91827304	83832206 / 91901666 / 91853390	-

sgCarMart is the number one car classifieds for parallel import cars, Toyota, Honda, Nissan, Mitsubishi & BMW. There are plenty of cars for sale, even for COE cars, OPC cars, vans, trucks, hybrid cars, sports cars or stationwagons. You can also buy from a car auction, look up car loans, low mileage cars, car brands, carpark rates & car insurance. We have new car dealers comprising parallel importers, authorised car dealers, and used car dealers on our site. Find new car price lists, new car launches and new car promotions, and also motoring advice, car reviews & car news on the latest models. Visit our partner sites for job openings for Singapore jobs, real estate properties for sale, mover, car performance parts, car discussion, forum discussion, commercial vehicle leasing & COE results.

- Home
- New Car
- Used Car
- Sell Car
- Motoring Directory
- Products Guide
- Article
- Forum
- Tool & Tip

- About Us
- Careers
- Contact Us
- Sitemap

© 2004-2018 sgCarMart. All rights reserved.

- Terms of Service
- Privacy Policy
- Personal Data Protection Statement

## SINGAPORE ACCIDENT STATEMENT

### IMPORTANT NOTICE

1. Please report correctly the details of the accident to speed up the claims process.
2. This Form must be completed by the Policyholder and/or the Authorised Driver.
3. Information provided must be as truthful and accurate as possible. Any wilful misrepresentation or withholding of material facts may allow insurance companies to repudiate policy ability.
4. The issue and acceptance of this Form by insurance companies is not an admission of policy liability on the part of the insurance companies.
5. Any false reporting may be referred to the Police for investigation.
6. This report will be forwarded by the insurers of the insurers of the GIA Records Management Centre established by the General Insurance Association of Singapore(GIA) for archiving and that copies of this report will for a fee be made available upon application by interested parties.
7. By the lodgement of this report to the insurers, you hereby consent to the archiving of this report at the centre and to copies of the report being made available aforesaid.

### ACCIDENT STATEMENT

Date Of Report	02/01/2018 16:30
Date Of Accident	30/12/2017 15:55
Exact Location Of Accident	CTE TOWARDS SLE BEFORE JALAN BAHAGIA
Country/State of Loss	SINGAPORE

### DETAILS OF OWN VEHICLE

Vehicle Registration Number	SJC6696T
<b>Insured/Policyholder</b>	
Name Of Registered Owner	HON SERVICES
Co Reg No	53316720E
Email Address	NOEMAIL
Mobile Phone No	
Alternative Phone No	OFFICE-86555043

### Vehicle Particulars

Manufacturer	HONDA
Model	STREAM 1.8L A

Exact Purpose for which vehicle was being used at time of accident

Are you claiming under your own insurance policy for repair to your vehicle? NO

If No, Please state action to be taken THIRD PARTY

Vehicle Category PRIVATE CAR

### Insurance Company

Name of Insurance Company	NTUC INCOME INSURANCE CO-OPERATIVE LTD
Type Of Coverage	THIRD PARTY FIRE AND/OR THEFT
Fleet Policy	NO
Policy Number	5096921162 TPFT
Cover Note Number	

### Driver

Name of Driver	HON HSIEH YING
NRIC No	S8912874I
Date Of Birth	16/04/1989
Occupation	OUTDOOR
Date Of Driving Pass	06/09/2013
Driving Experience	4 YEARS AND 3 MONTHS
Gender	MALE
Mobile Number	(LOCAL) +65-86555043
Fax Number	
Contact Number	
Email Address	NOEMAIL

Address	BLK 551 JURONG WEST ST 42 #04-243
Postcode	640551
Was driver an employee of the Insured's Company	NO
If No, Relationship of the Driver with the Insured	OTHER - HIRER
Vehicle Registration Number of Driver's Own Vehicle	-
	-
	-
Insurance Company of Driver's Own Vehicle	-
	-
	-

#### General Information of the Accident

Type Of Accident	SIDE SWIPE
Weather Conditions	CLEAR
Road Surface	DRY

#### Other Information

Was any foreign vehicle involved in this accident?	NO
Number of vehicles involved in the accident	
Was any body injured in the Accident?	NO
Was any injured conveyed to hospital by ambulance?	NO
Was any other material or property damaged?	YES
I have been approached by unknown person(s) soliciting/offering accident claims assistance.	NO
Number of Passengers (Including Driver)	2
Passenger 1	NAME: : UNKNOWN GENDER: : FEMALE

#### Details of Police Action

Was the accident reported to the police?	NO
If Yes, Please state which Police Station	
Was notice of intended Prosecution given?	NO
If Yes, against whom?	

#### Circumstances of Accident

REFER TO SKETCH PLAN ATTACHED. ATTENDED BY AINI

#### Attachment(s)

Are accident photos available for attachment?	YES
Was there any video captured by Car Camera?	NO
Was there any audio recorded?	NO

#### DETAILS OF OTHER VEHICLE PROPERTY 1

Vehicle Registration Number	SCR4913J
Vehicle Make/Model/Colour	VOLKSWAGEN JETTA GP 1.4 TSI 90 A/T TL 1632G5
Details Of Properties	
Vehicle Category	PRIVATE CAR
Name of Driver	
NRIC/Passport Number	
Contact Number	
Address	
Postcode	
Insurance Company Name	
Nature Of Damage	
No. Of Passenger (Including Driver)	

Sketch Plan #2 Pg. 1

SKETCH PLAN

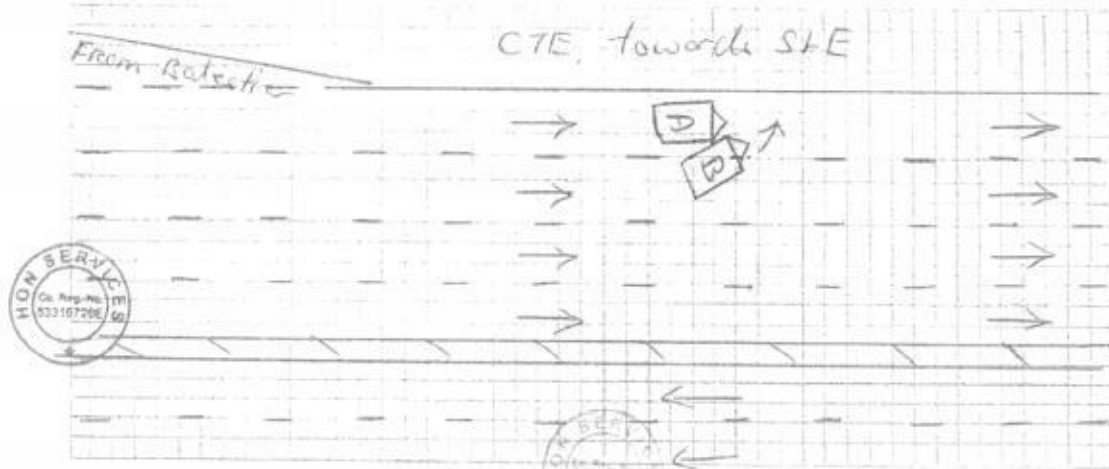

DESCRIBE CIRCUMSTANCES OF THE ACCIDENT

on 30/12/2017 at about 1553 hrs at along CTE towards SLE before Jalan Bahagia exit. I was travelling on the extreme left lane and suddenly a Vehicle (B) on my Right veered into my lane without checking his blindspot and without cautious hence collided onto my Right Portion of my vehicle (A) causing damages to my vehicle.

(A) SJC 6696 T

(B) SCR 4913 J

DECLARATION

I/We declare that the above particulars are true in every respect.

Policyholder's signature  
Date & Time:

Driver's signature  
(If driver is not the policy holder)  
Date & Time: 2 11 2 13

IDAC KAKI BUKIT (VAC)  
23 Kaki Bukit Ave 4  
Singapore 415933  
Tel: 67416697 Fax: 67492305  
Email: vac@singnet.com.sg

Reporting Centre Personnel's Signature  
Name:  
Identification No.:

# MG SOLUTION PTE LTD

23 Kaki Bukit Avenue 4 (South Wing) #02-03 Singapore 415933

Tel: (+65) 6243 1373 | Fax: (+65) 6243 1376

Reg. No: 201427944N

Email : mg3solution@gmail.com

TO : MSIG INSURANCE DATE 03/01/2017  
ATTENTION : MOTOR CLAIMS DEPT JOB TYPE T/ P CLAIM  
ESTIMATE REPORT :

## VEHICLE DETAILS

VEHICLE NO : SJC6696T  
MODEL : HONDA STREAM 1.8 A  
CHASSIS NO

ACCIDENT DETAILS DATE : 30-Dec-18  
TIME : 16:30HRS

THIRD PARTY REQUESTOR / CONTACT : JACK LI

## CLAIM DETAIL : PARTS

S/N	DESCRIPTION	QTY	UNIT LIST PRICE	TOTAL LIST PRICE
1	FRONT BUMPER <i>Scratched</i>	1	\$ 833.50	\$ 833.50
2	FRONT BUMPER SIDE RETAINER RH <i>new</i>	1	\$ 83.00	\$ 83.00
3	HEADLAMP RH <i>new</i>	1	\$ 655.20	\$ 655.20
4	HEADLAMP LOWER BRACKET RH <i>new</i>	1	\$ 84.90	\$ 84.90
5	FRONT FENDER RH <i>Dented</i>	1	\$ 922.50	\$ 922.50
6	FRONT FENDER INNER COWLING RH <i>new</i>	1	\$ 184.60	\$ 184.60
7	FRONT DOOR RH <i>Repair</i>	1	\$ 1,120.00	\$ 1,120.00
8	FRONT SIDE MIRROR <i>Repair</i>	1	\$ 630.00	\$ 630.00
9	FRONT LOWER ARM RH <i>2</i>	1	\$ 412.00	\$ 412.00
10	FRONT KNUCKLE ARM RH <i>new</i>	1	\$ 322.00	\$ 322.00
11	FRONT KNUCKLE ARM BEARING RH	1	\$ 233.00	\$ 233.00
12	FRONT SHOCK ABSORBER RH	1	\$ 412.00	\$ 412.00

*491.80*  
*393.44*

TOTAL PRICE \$5,892.70  
LESS 20% \$ 1,178.54  
SUB TOTAL PRICE \$4,714.16

S/N	DESCRIPTION	QTY	UNIT S/NETT	TOTAL S/NETT
-----	-------------	-----	-------------	--------------

1	FRONT BUMPER CLIP(SET) <i>MC</i>	1	\$ 22.00	\$ 22.00	<i>✓</i>
2	FRONT FENDER INNER COWLING CLIP(SET) <i>MC</i>	1	\$ 22.00	\$ 22.00	<i>✓</i>
3	FRONT WHEEL TYRE (SET) <i>MC</i>	1	\$ 350.00	\$ 350.00	<i>✓</i>
4	FRONT WHEEL RIM (SET) <i>cut</i>	1	\$ 850.00	\$ 850.00	<i>450</i>
			<i>450</i> TOTAL	\$1,222.00	

#### CLAIM DETAILS: LABOUR AND SPRAY PAINTING (FRONT)

S/N	JOB DESCRIPTION	PRICE	ADJUSTED COST	APPROVED
1	TO PANEL BEAT, REMOVE AND REPLACE PARTS	<del>\$500.00</del>	<i>400.</i>	
2	TO SPRAY PAINT AFFECTED AREA	\$600.00	<i>✓</i>	
3	WIRING CHECK	\$30.00	<i>✓</i>	
4	TO TRANSFER FRONT DOOR MECHANISM	\$150.00	<i>x</i>	
5	FRONT WHEEL ALIGHMENT	\$80.00	<i>✓</i>	
6	REMOVE AND REFIX FRONT UNDERCARRIAGE	\$380.00	<i>x</i>	

TOTAL

\$1,740.00

#### ESTIMATE REPORT

TOTAL PARTS COST : \$5,936.16  
TOTAL LABOUR COST : \$1,740.00  
TOTAL REPAIR COST : \$7,676.16

#### APPROVED DETAILS

EXCESS :  
NO. OF WORKING DAY :  
RE-SURVEY :  
PART BY PART OR LUMP SUM :  
DATE & TIME OF SURVEY :  
SURVEYED BY :  
CONTACT NUMBER :  
FAX NUMBER :

*Adrian*

*04/01/18*

*4/5 0.7 days.*

*4/5 \$1.5K 86/5*

*total 1953.44.*

*4/5 1.5K*

*7698.16*

# LKK Auto Consultants Pte Ltd

(Co.Reg.No:199607198R)

51 Ubi Ave 1 #01-25, Paya Ubi Industrial Park

Singapore 408933

Tel: 6256-3561 Fax: 6844-8805 Email: sur@lkkauto.com;assignments@lkkauto.com

## VEHICLE DAMAGE INSPECTION REPORT

Our File No: CS/MSG18000254/AQBN2

Date: 28/02/2018

### REFERENCE

Handling Insurer:	MSIG Insurance (Singapore) Pte. Ltd.	Policy No:	28615034AVW
Claimant Vehicle No :	SJC6696T	Insured Vehicle No :	SCR4913J
Date of Loss:	30/12/2017	Nature of Claim:	TP
		Claim No:	543615

### DESCRIPTION & IDENTIFICATION OF VEHICLE

Reg No:	SJC6696T	Engine No:	R18A12801835
Make & Model:	HONDA STREAM, 1.8 L (A)	Chassis No:	JHMRN68408S201833
Reg. Date:	26/02/2008 (Man. Year: 2007)	Odometer:	161894 km
Colour:	Blue		
Engine Capacity:	1799 cc		
Market Value/New Car Price:	N/A		
Sum Insured (\$\$):	Market Value/New Car Price		

### CONDITION OF VEHICLE AT THE TIME OF SURVEY

General Condition:	Steering (Serviceable):	Yes	Footbrake (Serviceable):	Yes
Handbrake (Serviceable):	Yes	Engine Modification:	No	Pre-accident Condition:

### CONDITION OF TYRES

Front Tyre Size:	225/45R17	Rear Tyre Size:	225/45R17
Front Left Side:	Pirelli 6 mm	Rear Left Side:	Pirelli 6 mm
Front Right Side:	Pirelli 6 mm	Rear Right Side:	Pirelli 6 mm

The above values represent the remaining tyre treads depth

### COST OF CLAIMS

	Repairer's	Adjuster's	Difference	Diff %
Parts	5,958.16	843.44	5,114.72	85.84
Miscellaneous Items	0.00	0.00	0.00	
Labour	1,740.00	1,110.00	630.00	36.21
Paintwork Labour	0.00	0.00	0.00	
Towing	0.00	0.00	0.00	
<b>Calculated Gross Total (\$\$)</b>	<b>7,698.16</b>	<b>1,953.44</b>	<b>5,744.72</b>	<b>74.62</b>
<b>Approved Total (Overridden) (\$\$)</b>		<b>1,500.00</b>		
<b>(\$\$)</b>	7,698.16	1,500.00	6,198.16	80.51
<b>+ GST 7.00/7.00% (\$\$)</b>	538.87	105.00	433.87	80.51
<b>Nett Amount (\$\$)</b>	<b>8,237.03</b>	<b>1,605.00</b>	<b>6,632.03</b>	<b>80.51</b>

### INSPECTION

Date of Assignment: 04/01/2018  
 Date Inspected: 04/01/2018 Inspected At:

MG Solution Pte Ltd (HQ)  
 23 Kaki Bukit Avenue 4 #02-03B,  
 VICOM Inspection Centre  
 Singapore 415933

Estimated Period of Repair: 4.0 days

Adjuster: ADRIAN LING

Manager: SHIAU CHAN

NOTE: This report represents our findings at the time and place of inspection stated herein. Such inspection has been carried out to the best of our knowledge and ability but any other liability under any other circumstances is hereby expressly excluded.





## REPAIR DETAILS

<b>Reference</b>		
<b>Part Source:</b> MRM-SG	Version: 1.0 (Last Synchronised: 28 Feb 2018)	
<b>Parts:</b> M1-MPV	HONDA STREAM 1.8 L (A) (Catalogue:Merimen Singapore 1.0)	
<b>Labour:</b> Repairer's	(Price-denominated Standard List)	
<b>Print Code:</b> (Unsubmitted, no print-code for SJC6696T)		
<b>Validity:</b>	These estimates are valid only if they contain the print code (above) on all estimate pages, running page numbers with the END OF ESTIMATES marker on the last estimate page	
<b>Further Info:</b>	Items/values not in reference catalogue are prefixed with an asterisk *.	

## Recommended Parts

No.	Qty	Part No.	Particulars	Condition	Repairer's	Amount
1	1		*FRONT BUMPER	Repair	833.50 FL	*-FL
2	1		*FRONT BUMPER SIDE RETAINER RH	Not Necessary	83.00 FL	*-FL
3	1		*HEADLAMP RH	Not Necessary	655.20 FL	*-FL
4	1		*HEADLAMP LOWER BRACKET RH	Not Necessary	84.90 FL	*-FL
5	1		*FRONT FENDER RH	Dented	922.50 FL	*491.80 FL
6	1		*FRONT FENDER INNER COWLING RH	Not Necessary	184.60 FL	*-FL
7	1		*FRONT DOOR RH	Repair	1,120.00 FL	*-FL
8	1		*FRONT SIDE MIRROR	Repair	630.00 FL	*-FL
9	1		*FRONT LOWER ARM RH	Not Necessary	412.00 FL	*-FL
10	1		*FRONT KNUCKLE ARM RH	Not Necessary	322.00 FL	*-FL
11	1		*FRONT KNUCKLE ARM BEARING RH	Not Necessary	233.00 FL	*-FL
12	1		*FRONT SHOCK ABSORBER RH	Not Necessary	412.00 FL	*-FL
13	1		*SET FRONT BUMPER CLIP	Not Necessary	22.00 FS	*-FS
14	1		*SET FRONT FENDER INNER COWLING CLIP	Not Necessary	22.00 FS	*-FS
15	1		*SET FRONT WHEEL TYRE	Not Necessary	350.00 FS	*-FS
16	1		*SET FRONT WHEEL RIM	Cut	850.00 FS	*450.00 FS

F=Franchise part. S=SpcNett. L=ListItemDisc.

<b>Sub Total (\$\$)</b>	<b>7,136.70</b>	<b>941.80</b>
<b>- List Item Discount on L Items 20.00/20.00% (\$\$)</b>	<b>1,178.54</b>	<b>98.36</b>
<b>Total Parts (\$\$)</b>	<b>5,958.16</b>	<b>843.44</b>

Report was unsubmitted during this print-out.

## Recommended Miscellaneous Items

There are no new miscellaneous items selected.

## Recommended Labour

No	Particulars	Lab.Type	Repairer's	Amount
<b>Labour Items</b>				
1	TO PANEL BEAT,REMOVE AND REPLACE PARTS	New	500.00	400.00
2	TO SPRAY PAINT AFFECTED AREA	New	600.00	600.00
3	WIRING CHECK	New	30.00	30.00
4	TO TRANSFER FRONT DOOR MECHANISM	New	150.00	-
5	FRONT WHEEL ALIGNMENT	New	80.00	80.00
6	REMOVE AND REFIX FRONT UNDERCARRIAGE	New	380.00	-
Gross Labour Cost (S\$)			<b>1,740.00</b>	<b>1,110.00</b>

Report was unsubmitted during this print-out.

< END OF ESTIMATES >