

ASS. REQ. BY:

REF:

CS3 / GIAL 8000244 / WBS

Special Instruction:

range &amp; days.

Surveyor

Wilson

ASSIGNMENT (Office)

From (Person):

Rachel Tan

of

GAL

Date/Time

04/01/2018 11:46am

Estimated Cost:

Bill to:

OD / TP / WS / TP RES / OD RES / EVA / INV / MV / CS

To Inspect Vehicle No:

SDP 8098J

Insured:

YP 2038Z

at Workshop m/s

AK Workshop

Tel:

9339 7780

of

No. 10 Amk Ind Park 2A #04-10

Policy No:

Claim No:

Sum Insured:

Excess:

Make of Veh:

D.O.A.

01-01-2018

(Client's Record)

CA / REV / REP. / REV 24 HRS 'wp'

05-01-2018

H.O.D. Endorsement:

Date/Time:

04/01/2018 12:04pm

Person Contacted:

Matthew

Vehicle IN / OUT

Date/Time	Action/Instruction ( X ) Estimate
	SDP 8098J - X
	YP 2038Z - X
	After repair: 9/1/2018

Surveyor PRS Wilson

# ASSIGNMENT

From: \_\_\_\_\_ Date: \_\_\_\_\_  
Estimated Cost: \_\_\_\_\_  
OD/TP/WS/TP RES/OD RES/EVA/INV/INV  
To inspect Vehicle No: SDP 8098 T  
at Workshop mis: AK Workshop  
of 10, Amyk and Pent 2A  
Insured: #04-10  
Policy No: \_\_\_\_\_  
Claims No: \_\_\_\_\_  
Sum Insured: \_\_\_\_\_ Excess: \_\_\_\_\_  
(Client's Record)  
Make of Ven: \_\_\_\_\_

(Policy Condition)

Remark: The veh had commenced its repair at the time of inspection.

N/S	O/S

Bal. or Market Value: \_\_\_\_\_

IDAC Accident Report: \_\_\_\_\_ Consistent? : Yes or No

GIA / PR Seen: \_\_\_\_\_ Consistent? : Yes or No

Est. Repairs: 4 days Res.: Yes or No

Lum Sum: \_\_\_\_\_ 3 Val: Yes or No

CA / REV / REP. / 24 HRS

Date: \_\_\_\_\_ Person Contacted: \_\_\_\_\_

Vehicle: IN / OUT

Veh No: SDP 8098 T Yr Regn: 23/1/2009  
Type: M.Car / M.Cycle / Bus / Van / Lorry / Taxi / Prime Mover /  
Truck / Trailer or

Make: Toyota Premio cc 1496

Colour: white A.C. Insured / Std / NI / NA

Sp. Reading: 187392 T. Radio: Insured / Std / NI / NA

Eng No: \_\_\_\_\_

C/No: NZT 260-3031576

Gen. Cond: Good / Fair / Poor / Burnt

Steering: Inorder / Jammed / Leaked / Burnt or

Brake: Inorder / Jammed / Leaked / Burnt or

Modi: Nil / S/Rim / STD A/Rim or

Tyre Size F: 195/65 R15

R: 195/65 R15

BS / DUN / EXNOVA / GY / FS / LIZA / MIC / OHTSU / RIR / SUMI /  
TOYO / YOKO or

Front

Rear

R/Bal: 3 mm

R/Bal: 3 mm

L/Bal: 3 mm

L/Bal: 3 mm

D.O.A: 1/1/2018

D.O.A: 5/1/2018

Survey held at: As Above 24 Apr

Des. of Damages: Frt / Rear / O/S / N/S / U/C / Rooftop or

Right Rear

The U/C / Chassis frame / Body Structure affected due to collision

Date / Time Action / Instruction

#2900 - #3900

4 Days Repair

John  
4/4/2018

RECEIVED 9 APR 2018

Date/Time File Pass to:

☐

Prel. Report

Days Of Repair: 4

1:

☐

Final Report

Resurvey No. of Trip: 1

Date/Time File Return to:

2:

Add Fee:

☐

Site Insp (S)

☐

Interview (S)

☐

Tech. Insp (S)

☐

Weekend (S)

Report Format: PRE

Lump Sum / I.B.I: (S)

Survey Fee

Transportation

1 - 5 - RS - S

Phone

Chat

TOTAL

## Catherine Chong (LKK Auto)

---

**From:** Veron Chen (LKKAuto) <veronchen@lkkauto.com>  
**Sent:** Thursday, 4 January, 2018 11:46 AM  
**To:** assignments  
**Subject:** FW: TCMG/SDP8098I0118/AKW - YP2038Z Date of accident 1 Jan 18  
**Attachments:** 04012018112715-0001.pdf

Best Regards,

**Veron Chen** | Case Handler

**LKK Auto Consultants Pte Ltd**

Phone: 6256-3561 | email :sur@lkkauto.com | fax: 6256-4315

Blk 51, Paya Ubi Industrial Park, Ubi Avenue 1, #02-25 | S(408933)

---

**From:** Tan, Rachel [mailto:Rachel.Tan@sg.gaig.com]  
**Sent:** Thursday, 4 January, 2018 11:30 AM  
**To:** Mdm Ling <mdmling@tcmg.com.sg>  
**Cc:** lhllng@tcmg.com.sg; SUR <sur@lkkauto.com>  
**Subject:** RE: TCMG/SDP8098I0118/AKW - YP2038Z Date of accident 1 Jan 18

Without Prejudice

Dear Mdm Ling

We do not agree with your appointed surveyors.

We will be getting LKK to conduct pre-repair inspection. They will be in touch with you. Thank you.

Dear LKK

Please accept assignment to conduct PRS (attached for reference). Thank you.

Regards,

**Rachel Tan**, Executive | P. +65 6804 7846 | [Rachel.tan@sg.gaig.com](mailto:Rachel.tan@sg.gaig.com)



**Claims** | 3 Temasek Avenue #16-01 Centennial Tower Singapore 039190

---

This email transmission, including any attachments, is intended solely for the addressee named above, and may contain confidential or privileged information. If you are not the intended recipient, be aware that any disclosure, copying, distribution or use of the contents of this e-mail is prohibited. If you have received this e-mail in error, please notify the sender immediately by reply email and destroy the message and its attachments.



Moody's  
A1 (Good)  
Affirmed June 15, 2017

Standard & Poor's  
A+ (Strong)  
Affirmed March 2, 2018

For more information on our financial ratings, visit [GAIG.com/FinancialStrength](http://GAIG.com/FinancialStrength).

---

**From:** Mdm Ling [<mailto:mdmling@tcmg.com.sg>]  
**Sent:** Thursday, January 4, 2018 9:30 AM  
**To:** Tan, Rachel <[Rachel.Tan@sg.gaig.com](mailto:Rachel.Tan@sg.gaig.com)>  
**Cc:** [lhling@tcmg.com.sg](mailto:lhling@tcmg.com.sg)  
**Subject:** Ref: TCMG/SDP8098I0118/AKW - YP2038Z Date of accident 1 Jan 18

**WITHOUT PREJUDICE**

Dear Sirs,

We refer to the above matter and to your mail dated 4 Jan 18.

Our client is not agreeable to any of your appointed panel of surveyors as the Single Joint Expert.

Our client's panel of surveyors nominated as the Single Joint Expert is as attached.

Yours faithfully,

Mdm Ling  
Tommy Choo Mark Go LLC

---

The content of this e-mail message and any attachments are confidential and may be legally privileged, intended solely for the addressee. If you are not the intended recipient, be advised that any use, dissemination, distribution, or copying of this e-mail is strictly prohibited. If you receive this message in error, please notify the sender immediately by reply email and destroy the message and its attachments.

**TOMMY CHOO, MARK GO LLC**

Advocates & Solicitors Commissioner For Oaths Notary Public  
UEN NO : 201523418E  
(a law corporation with limited liability)

151 CHIN SWEE ROAD #14-15/16  
MANHATTAN HOUSE  
SINGAPORE 169876  
TEL : (65) 6532 2455  
FAX : (65) 6538 9850 (Services of Court Documents By Fax Not Accepted)

EMAIL: tchling@tcmg.com.sg; mdmling@tcmg.com.sg

Our Ref: TCMG/SDP8098J/0118/AKW

Your Ref: YP 2038 Z

3 January 2018

RECEIVED  
03 JAN 2018

BY: .....

BY FAX NO. 6235 3354 ONLY

**M/s Great American Insurance Company**  
3 Temasek Avenue #16-01  
Centennial Tower  
Singapore 039190

**Attn: Motor Claims Department**

Dear Sirs,

**PRE-REPAIR INSPECTION NOTICE**

We act for **Ng Kong Beng Patrick**, the owner and/or driver of motor vehicle no. **SDP 8098 J**, which was involved in an accident along Seletar West Farmway 1 on 1 January 2018 at 15:30 hrs.

We hereby give you **NOTICE** that we are claiming against your insured motor vehicle no. **YP 2038 Z** for damages and/or injuries, costs and disbursements as a result of your Insured's negligence.

Kindly let us know if you wish to conduct a pre-repair inspection on our client's motor vehicle at M/s AK Workshop, (No 10 AMK Ind Pk 2A #04-10 AMK Autopoint, Singapore(568047)-Matthew Ng @ 9339 7780).

If we do not hear from you within the next **two (2) working days**, we shall deem that you have waived the requirement for the pre-repair inspection.

Yours faithfully,  

**MR LING LEONG HUI**

cc. M/s AK Workshop  
(Yref : SDP8098J)  
enc

BY FAX 65561558 ONLY

## SINGAPORE ACCIDENT STATEMENT

### IMPORTANT NOTICE

1. Please report correctly the details of the accident to speed up the claims process.
2. This Form must be completed by the Policyholder and/or the Authorised Driver.
3. Information provided must be as truthful and accurate as possible. Any wilful misrepresentation or withholding of material facts may allow insurance companies to repudiate policy ability.
4. The issue and acceptance of this Form by insurance companies is not an admission of policy liability on the part of the insurance companies.
5. Any false reporting may be referred to the Police for investigation.
6. This report will be forwarded by the insurers of the insurers of the GIA Records Management Centre established by the General Insurance Association of Singapore(GIA) for archiving and that copies of this report will for a fee be made available upon application by interested parties.
7. By the lodgement of this report to the Insurers, you hereby consent to the archiving of this report at the centre and to copies of the report being made available aforesaid.

### ACCIDENT STATEMENT

Date Of Report	02/01/2018 17:01
Date Of Accident	01/01/2018 15:30
Exact Location Of Accident	SELETAR WEST FARMWAY 1
Country/State of Loss	SINGAPORE

### DETAILS OF OWN VEHICLE

Vehicle Registration Number	SDP8098J
<b>Insured/Policyholder</b>	
Name Of Registered Owner	NG KONG BENG, PATRICK
NRIC No	S0575314G
Email Address	CARLINKPATRICK@GMAIL.COM
Mobile Phone No	(LOCAL) +65-97943298
Alternative Phone No	OFFICE-97943298

### Vehicle Particulars

Manufacturer	TOYOTA
Model	PREMIO-1.5 F (A)

Exact Purpose for which vehicle was being used at time of accident

Are you claiming under your own insurance policy for repair to your vehicle? NO

If No, Please state action to be taken THIRD PARTY

Vehicle Category PRIVATE CAR

### Insurance Company

Name of Insurance Company	SOMPO INSURANCE SINGAPORE PTE. LTD.
Type Of Coverage	THIRD PARTY
Fleet Policy	NO
Policy Number	D17MTPV0100494
Cover Note Number	

### Driver

Name of Driver	NG KONG BENG, PATRICK
NRIC No	S0575314G
Date Of Birth	20/04/1949
Occupation	OUTDOOR
Date Of Driving Pass	07/10/1967
Driving Experience	50 YEARS AND 2 MONTHS
Gender	MALE
Mobile Number	(LOCAL) +65-97943298
Fax Number	
Contact Number	OFFICE-97943298
Email Address	CARLINKPATRICK@GMAIL.COM

Address	60 HILLSIDE DRIVE
Postcode	549009
Was driver an employee of the Insured's Company	NO
If No, Relationship of the Driver with the Insured	OWNER
Vehicle Registration Number of Driver's Own Vehicle	-
	-
Insurance Company of Driver's Own Vehicle	-
	-

#### General Information of the Accident

Type Of Accident	HIT AND RUN / VANDALISM / DAMAGED WHILST PARKED
Weather Conditions	CLEAR
Road Surface	DRY

#### Other Information

Was any foreign vehicle involved in this accident?	NO
Number of vehicles involved in the accident	2
Was any body injured in the Accident?	NO
Was any injured conveyed to hospital by ambulance?	NO
Was any other material or property damaged?	YES
I have been approached by unknown person(s) soliciting/offering accident claims assistance.	NO
Number of Passengers (Including Driver)	1

#### Details of Police Action

Was the accident reported to the police?	YES
If Yes, Please state which Police Station	
Police Station Name	SERANGOON NORTH NEIGHBOURHOOD POLICE POST
Police Station Address	ROAD: BLK 108 SERANGOON NORTH AVENUE 1 #01-709 , POSTCODE: 550108 , COUNTRY: SINGAPORE
Police Station Contact	TEL NO: 1800-2849999 - FAX NO: 63431742
Was notice of intended Prosecution given?	NO
If Yes, against whom?	

#### Circumstances of Accident

PLEASE REFER TO POLICE REPORT (REPORT NO:T/20180102/2087).

#### Attachment(s)

Are accident photos available for attachment?	YES
Was there any video captured by Car Camera?	YES
Was there any audio recorded?	NO

#### DETAILS OF OTHER VEHICLE PROPERTY 1

Vehicle Registration Number	YP2038Z
Vehicle Make/Model/Colour	
Details Of Properties	
Vehicle Category	COMMERCIAL VEHICLE
Name of Driver	
NRIC/Passport Number	
Contact Number	
Address	
Postcode	
Insurance Company Name	
Nature Of Damage	

No. Of Passenger (Including Driver)



## Accident Sketch Plan

### SKETCH PLAN

#### IMPORTANT NOTICE

1. Please report **correctly** the details of the accident to speed up the claims process.
2. This Form must be **completed by the Policyholder and/or the Authorised Driver**.
3. Information provided must be as **truthful and accurate as possible**. Any wilful misrepresentation or withholding of material facts may allow insurance companies to **repudiate policy liability**.
4. The issue and acceptance of this Form by insurance companies is not an admission of policy liability on the part of the insurance companies.
5. **Any false reporting may be referred to the Police for investigation.**
6. The report will be forwarded by the insurers of the GIA Records Management Centre established by the General Insurance Association of Singapore (GIA) for archiving and that copies of this report will for a fee be made available upon application by interested parties.
7. By the lodgment of this report to the insurers, you hereby consent to the archiving of this report at the centre and to copies of the report being made available aforesaid.
8. **Consent under the Personal Data Protection Act (PDPA)**

I understand, acknowledge, agree and consent that:

- (a) My insurer, my workshop and the General Insurance Association of Singapore ("GIA") may/are permitted to collect, use, disclose and/or process my personal data/personal information set out in this [form] and any other personal information provided by me or possessed by my insurer (collectively the "Personal Information") and disclose and transfer such Personal Information to all insurer(s) who have insured vehicle(s) involved in this accident (all insurer(s) who have insured vehicle(s) involved in this accident shall be collectively referred to as the "Insurers"), the insurers' lawyers/law firms, the Monetary Authority of Singapore and any relevant government agency/authority (such as the police), for the purpose(s) of:
  - (i) processing, handling and/or dealing with my claims including the settlement of the claims and any necessary investigations relating to the claims;
  - (ii) investigating the accident and/or my claims;
  - (iii) carrying out and/or dealing with my instructions or responding to any enquiries by me;
  - (iv) administering my claims (including the mailing of correspondence, statements, invoices, reports or notices to me, which could involve disclosure of certain personal data about me to bring about delivery of the same as well as on the external cover of envelopes/mail packages); and/or
  - (v) complying with applicable law in administering, processing, handling and/or dealing with my claims (collectively the "Purposes")
- (b) all insurer(s) who have insured vehicle(s) involved in this accident and the insurers' lawyers/law firms, may/are permitted to collect, use, disclose and/or process my Personal Information for one or more of the above Purposes; and
- (c) my Personal Information may/can be disclosed by any of the Insurers and/or GIA to their third party service providers or agents (including their lawyers/law firms), which may be sited outside of Singapore, for one or more of the above Purposes.
- (d) my Personal Information will also be collected and used to compile claims history for the purpose of fraud detection, investigation and management in present and all future claims.
- (e) the information so collected under (d) above may be shared / disclosed:
  - (i) to all insurers and/or any other third parties that assist in evaluating, investigating, controlling or managing fraud, regulators, law enforcement and government agencies as reasonably required for the purposes stated, or
  - (ii) for complying with requirements under any regulations, laws or court orders.

Policyholder's Signature

Date & Time: 02/01/2018

Driver's Signature

(If driver is not the policyholder)

Date & Time:

ACCORD AUTO SERVICES PTE. LTD.  
10 Ang Mo Kio Industrial Park 2A  
#03-11 AMK AUSDPORT  
Singapore 568047

Reporting Centre Personnel's Signature

Name: Jessy Soe

NRIC/TIN No.: G2031072W

### Accident Sketch Plan

### SKETCH PLAN

Vehicle A: SDP 3048J      Vehicle B: 1P20387

Vehicle B: 4P20387

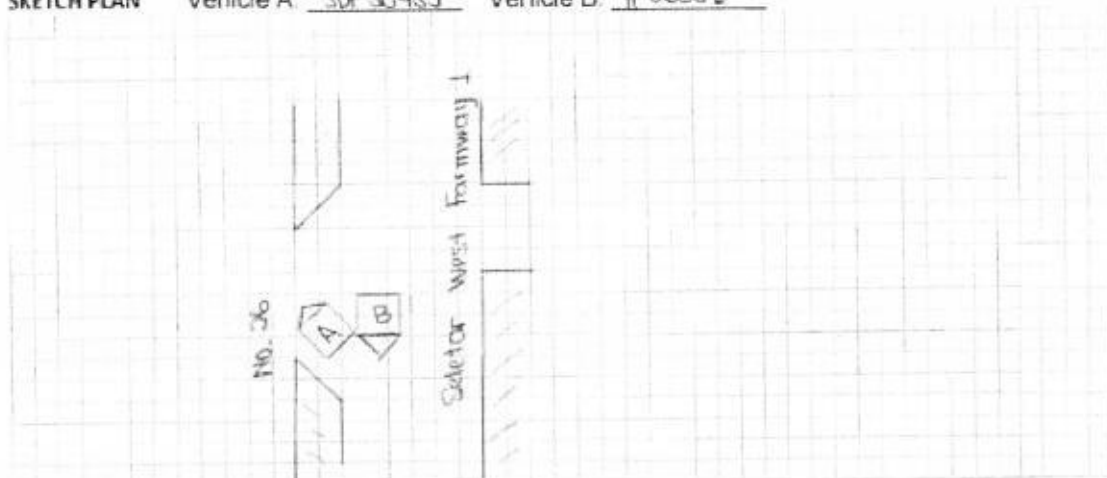

DESCRIBE CIRCUMSTANCES OF THE ACCIDENT

[illegible]

### DECLARATION

I/We declare the foregoing particulars are true in every respect.

Policyholder's Signature \_\_\_\_\_

Date & Time: 02/01/2018

Driver's Signature \_\_\_\_\_

(if driver is not the policyholder)

Date & Time:

ACCORD AUTO SERVICES PTE. LTD.  
10 Ang Mo Kio Industrial Park 2A  
#03-11 AMK Autopoint  
Singapore 568047

Reporting Centre Personnel's Signature

Name: Jessy See

NRIC/FIN No.: G2031072W



**SINGAPORE  
POLICE FORCE**



T/20180102/2087

1 of 3

Police Station Of Origin:  
Serangoon North NPP  
108 Serangoon North Ave 1 #01-709  
SINGAPORE 550108  
Tel No: 1800-2849999

Report No. T/20180102/2087

**REPORT OF A TRAFFIC ACCIDENT**

Date/Time Report Made: 02/01/2018 13:46	Vide Report No.: T/20180101/2077	Station Diary No.: 14
--	-------------------------------------	--------------------------

**Informant's Particulars**

Name of Informant: NG KONG BENG, PATRICK			Address: 60 HILLSIDE DRIVE SINGAPORE 549009		
ID Type / ID No.: NRIC NO / S0575314G			Contact No.: Home/Office: Mobile: 97943298		
Nationality: SINGAPORE CITIZEN			Email:		
Sex: Male	Age: 68	Date of Birth: 20/04/1949	Type of Informant: Driver		
Race: Chinese			Language:		Institution / School Name:
Occupation: MANAGER			Driving Licence Information: Class: 3 Date of Expiry:		

**General Information of the Accident**

General Information of the Accident				
Type of Accident:	Non-Injury Hit and Run	Drink Drive: No	Date/Time of Accident: 01/01/2018 15:30	Type of Location: Bend
Location: Along Road 1 Traveling Toward Road 2 SELETAR WEST FARMWAY 1				
Entrance/exit of 26 Seletar West Farmway 1 and Seletar West Farmway 1				
Weather: Clear		Road Surface: Dry	Road Speed Limit:	
Traffic Flow: Two Way		Traffic Control: Not Controlled	Traffic Volume: No Traffic	
Type of Collision: Between Moving Vehicles - Head To Rear			Anyone conveyed by ambulance: No	

**Details of Vehicle Involved**

Vehicle No.	Type	Make	Model	Color	Condition	No of Passenger
SDP8098J	Car	TOYOTA	PREMIO 1.5F A	White		0
YP2038Z	Lorry					0

**Details of Vehicle Insurance**

Vehicle No.	Insurance Company	Insurance No	Effective	Expiry Date
SDP8098J	TENET SOMPO INSURANCE PTE. LTD.	D17MTPV0100494 9	24/03/2017	22/07/2018



**SINGAPORE  
POLICE FORCE**



T/20180102/2087

2 of 3

Report No. T/20180102/2087

Police Station Of Origin:  
Serangoon North NPP  
108 Serangoon North Ave 1 #01-709  
SINGAPORE 550108  
Tel No: 1800-2849999

**CONTINUATION OF REPORT**

**Brief Details.**

On the 01/01/2018 at around 1530hrs, I was driving my vehicle bearing registration no. SDP8098J.

I was reversing out of unit 26 Seletar West Farmway 1 and I spotted a white lorry driving along the main road of Seletar West Farmway 1 slightly on the right hand side of the road at a very fast speed. I then stopped my vehicle, my vehicle position were still stationary slightly slanted in unit 26 Seletar West Farmway 1, and in no way that it had obstruct the flow of traffic along the main road of Seletar West Farmway 1 to let the said lorry to proceed.

Upon the passing of the said lorry, I hear a loud sound coming from the right hand side rear of my vehicle. I then proceed down to check and the said lorry just did not stop and sped off. I then follow the direction of where the lorry had gone and found the said lorry at a construction site at about 1 KM down the accident site.

1 driver and 2 passenger alighted from the said lorry. I then spoke to the driver and asked for us to exchange particulars. He refused to provide his particulars. I felt the driver behavior were aggressive and I afraid thing might escalate, I just took down their photographs and lorry plate no (YP2038Z).

I also ask the driver if he is aware of the Collision between my vehicle and the lorry, he admitted that he collided onto my car.

Both of us took photographs of the damages. However , I am uncertain which part of the lorry had collided onto my vehicle.

I would like to state that I have a in-build CCTV installed in front of my vehicle.

Due to the accident, there are damages on my right rear side of my vehicle.



**SINGAPORE  
POLICE FORCE**



T/20180102/2087

3 of 3

Report No. T/20180102/2087

Police Station Of Origin:  
Serangoon North NPP  
108 Serangoon North Ave 1 #01-709  
SINGAPORE 550108  
Tel No: 1800-2849999

CONTINUATION OF REPORT

**Sketch Plan**

Informant is not able to provide sketch plan

**IMPORTANT:** Please attach a copy of your vehicle's Insurance Certificate to this report. If you don't have the certificate with you now, please fax a copy to 65474885 stating the report number as reference.

Signature Of Officer Recording The Report:  
F /  
Sgt 2 TANG CHUEN BOON

Signature Of Informant:

Signature Of Interpreter:  
Not applicable

Date/Time:  
02/01/2018 13:46

Officer In Charge Of Case:  
TP / HRT /  
SI TAN LEE HWANG DAWN  
Contact No.: 65476215

Classification Of Case:

SN 154

Authentication Stamp  
NP168



Signature:

Singapore Police Force

## Enquire Transfer Fee

Vehicle Details	
Vehicle No.:	SDP8098J
Vehicle Type:	P10 - Passenger Motor Car
Vehicle Attachment 1:	No Attachment
Vehicle Scheme:	Normal
Vehicle Make:	TOYOTA
Vehicle Model:	PREMIO 1.5F A
Chassis No.:	NZT2603031576
Propellant:	Petrol
Engine No.:	1NZD150484
Engine Capacity:	1496 cc
Maximum Power Output:	81.0 kW ( 108 bhp )
Maximum Laden Weight:	1475 kg
Unladen Weight:	1200 kg
Year Of Manufacture:	2008
Original Registration Date:	23 Jan 2009
Lifespan Expiry Date:	-
COE Category:	A - Car (1600cc & below)
Quota Premium:	\$2,693.00
COE Expiry Date:	22 Jan 2019
Road Tax Expiry Date:	22 Jan 2018
PARF Eligibility Expiry Date:	22 Jan 2019
Inspection Due Date:	22 Jan 2018

Intended Transfer Date : 08 Jan 2018

CO2 Emission : -

CO Emission : -

HC Emission : -

NOx Emission : -

PM Emission : -

The current road tax expiry is 22 Jan 2018. You may renew the road tax from 23 Oct 2017 with all pre-requisite(s) fulfilled. If the road tax is renewed after 22 Jan 2018, late renewal fee(s) will be imposed. Please use [Enquire Road Tax Payable](#) to check on the late fee(s) payable.

Road tax, including Over Payment (if any), of a vehicle will follow the vehicle to the new registered owner when its ownership is being transferred.

Amount Payable (From 23 Jan 2018 to 22 Jul 2018)

	Amount Before GST (S\$)	GST Amount (S\$)	Amount After GST (S\$)
Transfer Fee :	25.00	-	25.00
<b>Sub Total :</b>			<b>25.00</b>
Nett Road Tax Amount (After Offsetting Over Payment) :	341.00	-	341.00
<b>Total Amount Payable :</b>			<b>366.00</b>

Amount Payable (From 23 Jan 2018 to 22 Jan 2019)

	Amount Before GST (S\$)	GST Amount (S\$)	Amount After GST (S\$)
Transfer Fee :	25.00	-	25.00
<b>Sub Total :</b>			<b>25.00</b>
Nett Road Tax Amount (After Offsetting Over Payment) :	682.00	-	682.00
<b>Total Amount Payable :</b>			<b>707.00</b>

You may print this page for reference.

OK

Print

**LKK Auto Consultants Pte Ltd**

51 Ubi Ave 1 #01-25 Paya Ubi Industrial Park, Singapore 408933

TEL: 6256 3561 FAX: 6256 4315

Reg. No: 199607198R GST Reg. No. 19-9607198-R

Page No.:1 of 1

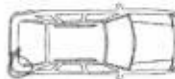
PRE-REPAIR INSPECTION REPORT			
GREAT AMERICAN INSURANCE COMPANY		Ref: CS3/GAI18000244/Wbs2	
3 TEMASEK AVENUE #16-01 CENTENNIAL TOWERS SINGAPORE 039190		Date: 11-04-2018	
Code: GAI			
<b>1. Policy Particulars :- (THIRD PARTY CLAIM)</b>			
Insured Veh.	YP 2036Z	Veh. Inspected	SDP 8098J
Policy No.		Coverage (\$)	0.00
Claim No.	CLMOMVC000002240	Excess (\$)	0.00
Assign From	RACHEL TAN	Assign Date	04/01/2018
<b>2. Vehicle Particulars &amp; Condition</b>			
Make & Model	TOYOTA PREMIO	c.c	1496
Engine No.	HIDDEN	Year of Reg.	2009
Chassis No.	NZT2603031576	Colour	WHITE
Odometer	187392 KM	Steering	IN ORDER
Brakes	IN ORDER	Modification	SPORTS RIM
General	FAIR		
<b>3. Conditions of Tyres</b>			
	Size	Make	Balance
R/H Front Tyre	195/65R15	PIRELLI	3 mm
L/H Front Tyre	195/65R15	PIRELLI	3 mm
R/H Rear Tyre	195/65R15	PIRELLI	3 mm
L/H Rear Tyre	195/65R15	PIRELLI	3 mm
<b>4. Description of Damages</b>			
THE VEHICLE SUSTAINED DAMAGES AT THE O/S REAR PORTION.			
<b>5. General Information</b>			
Accident Date	01/01/2018	Inspect Date / Time	05/01/2018 ( 02:49 PM )
Survey held at	AK WORKSHOP NO. 10 AMK IND PARK 2A # 04-10 AMK AUTO POINT SINGAPORE 568047		
<b>5a. Remarks</b>			
A) THE INSPECTION WAS CONDUCTED ON A "WITHOUT PREJUDICE" BASIS. B) THE REPAIR ESTIMATE WAS NOT PRESENTED AT THE TIME OF INSPECTION. THE REPAIRER WAS TOLD TO PREPARE THE ESTIMATE. C) ENCLOSED PLEASE FIND DAMAGED VEHICLE PHOTOGRAPHS. D) THE ESTIMATED REPAIR COST OF THE DAMAGED VEHICLE IS IN THE REGION OF \$2,900- \$3,900			
<b>5b. Estimate Days of Repair</b>			
ESTIMATED NORMAL PERIOD FOR REPAIR:		4 Working Days	

Report Ref No. CS3/GAI18000244/Wbs2

Inspected By



WILSON TEO CHENG MING

Automotive Assessor



K.K.LAU CPT(RET)

BEng(Hons), B.Bus, MBA, PEng, PE, MinstAEEA, MASME, MIRTE

REGD Auto Consultant-SAE, Licensed Appraiser

DISCLAIMER OF LIABILITY TO THIRD PARTIES:- This Report is made solely for the use and benefit of the Client named on the front page of this Report.  
No liability of responsibility whatsoever, in contract or tort, is accepted to any third party who may rely on the Report wholly or in part. Any third party acting or replying on this Report, in whole or in part, does so at his or her own risk.