

CLASS. REC. BY:

REF:

CS/AWA18000241/Rlrbz2

Special Instruction:

Supervisor

Rasul

## ASSIGNMENT (Office)

From (Person):

Stella Goh

of

AWA

Date/Time: 04/01/2018 1028am

Estimated Cost:

Bill to:

OD / TP / WS / TP RES / OD RES / EVA / ENV / MV / CS

To Inspect Vehicle No:

SIN 8967 R

Insured:

at Workshop m/s

Comfort Delgro

Tel:

6383 8115

of

205 Braddell Road

Policy No:

AVPP980447451705

Claim No:

NSV1800001 / SG

Sum Insured:

Excess:

4800.00

Make of Veh:

D.O.A

31.12.2017

(Client's Record)

CA / REV / REP. / REV 24 HRS

Brenda 6383 7730

H.O.D. Endorsement:

Date/Time:

04.01.2018 1pm

Person Contacted:

William

Vehicle IN / OUT

Date/Time	Action/Instruction (✓) <i>Estimate</i>	
	SIN 8967 R - X	<i>named driver - S.O</i>
5.1.2018	sent poli through email	<i>young driver - 4800</i>
5.1.2018	mandate approve; inform repairer authorise repair	
9.1.2018	Stella called to check whether repairer has start repair the vehicle. According Brenda, they no yet start repair job. Inform Brenda to to on hold authorisation; Insurer dispute on the excess	

Signature *[Signature]*

REF:

81191

CO EXPIRY: 2019/MAR

# ASSIGNMENT

From: Date:

Estimated Cost:

OD / TP / WS / TP RES / OD RES / EVA / INV / MV

To Inspect Vehicle No: *SJN 8967R*

at Workshop m/s *COMFORT DELHIO*

of *205, BANGALORE RD*

Insured: *ANA / 00*

Policy No.

Claims No.

Sum Insured: Excess: *4800*

(Client's Record)

Make of Veh:

(Policy Condition)

Remark: The veh had commenced its repair at the time of inspection.

Bal. or Market Value: *23K*

IDAC Accident Rpt: Consistent? : Yes or No

GIA / PR Seen: Consistent? : Yes or No

Est. Repairs: days Res.: Yes or No

Lump Sum: % 3 Val.: Yes or No

CA / *REV* / REP. / 24 HRS

Date: Person Contacted:

Vehicle: IN / OUT

Veh No: *SJN 8967R* Yr Regn: *2009 MAR*

Type: *M. Car* / M. Cycle / Bus / Van / Lorry / Taxi / Prime Mover /

Truck / Trailer or

Make: *Honda Stream 1.8 XA* cc *1799*

Colour: *BLUE* A/C: Insured / Std / NI / NA

Sp. Reading: *127603* T. Radio: Insured / Std / NI / NA

Eng/No:

C/No: *RN 61086212*

Gen. Cond: Good / *Fair* / Poor / Burnt

Steering: *Inorder* / Jammed / Leaked / Burnt or

Brake: *Inorder* / Jammed / Leaked / Burnt or

Modi: Nil / *S/Rim* / STD A/Rim or

Tyre Size: F: *205/65R15*  
R:

BS / DUN / EXNOVA / GY / FS / LIZA / MIC / OHTSU / PIR / SUMI /

*TOYO / YOKO* or

Front

Rear

R/Bal. *5* mm R/Bal. *6* mm

L/Bal. *5* mm L/Bal. *6* mm

D.O.A. *13/12/17* D.O.I. *08/01/18*

Survey held at *COMFORT DELHIO*

Des. of Damages: *Fr* / Rear / O/S / N/S / U/C / Rooftop or

The U/C / Chassis frame / Body Structure affected due to collision.

Date / Time Action / Instruction

*16/1/18 Repairer inform owner withdrawn claim - owner around 61A report*

*Submit prelim report*

RECEIVED 17 JAN 2018

Date/Time. File Pass to?

☒ : Preli. Report

Days Of Repair:

*typist*

☐ : Final Report

Resurvey No. of Trip:

Date/Time. File Return to?

Survey Fee:

Transportation:

2)

Add Fee: ☐ : Site Insp. (\$

☐ : Interview (\$

☐ : Technical (\$

☐ : Weekend (\$

Photos

Others

Report Format: *OD - withdrawn*

Lump Sum / I.B.I. (\$

*200*

*200*



# LKK Auto Consultants Pte Ltd

51 Ubi Ave 1 #01-25 Paya Ubi Industrial Park, Singapore 408933

TEL: 6256 3561 FAX: 6256 4315

Reg. No: 199607198R GST Reg. No. 19-9607198-R

Affiliated to Federation Internationale Des Experts En Automobile

ALLIED WORLD ASSURANCE COMPANY LTD

Ref : CS/AWA18000241/R1rb

(SINGAPORE BRANCH)  
60 ANSON ROAD #08-01 (8th FLOOR)  
MAPLETREE ANSON  
SINGAPORE 079914

Date : 04-01-2018



Code : AWA

## 1. Policy Particulars :- OWN DAMAGE

Insured Veh.		Veh. Inspected	SJN 8967R
Policy No.	AVPPSB0447451705	Coverage (\$)	0.00
Claim No.	NSV1800001/SG	Excess (\$)	4,800.00
Assign From	STELLA GOH	Assign Date	04/01/2018

## 2. Vehicle Particulars & Condition

Make & Model		c.c	0
Engine No.	HIDDEN	Year of Reg.	
Chassis No.		Colour	
Odometer	-	Steering	
Brakes		Modification	
General			

## 3. Conditions of Tyres

	Size	Make	Balance
R/H Front Tyre			mm
L/H Front Tyre			mm
R/H Rear Tyre			mm
L/H Rear Tyre			mm

## 4. Description of Damages

--	--

## 5. General Information

Accident Date	31/12/2017	Inspection Date	04/01/2018
Survey held at	COMFORTDELGRO ENGINEERING PTE LTD 205 BRADDELL ROAD Blk C, 3rd Floor SINGAPORE 579701.		

## 5a. Remarks

A) THE MARKET VALUE IS S\$----- (EST. AVERAGE)
B) IN ACCORDANCE TO YOUR INSTRUCTIONS, WE HAVE AUTHORISED REPAIRS.

**Catherine Chong (LKK Auto)**

**From:** Goh, Stella <stella.goh@awac.com> on behalf of Motorsurvey  
<Motorsurvey@awac.com>  
**Sent:** Thursday, 4 January, 2018 10:28 AM  
**To:** LKK (assignments@lkkauto.com)  
**Cc:** SUR (sur@lkkauto.com)  
**Subject:** OD survey assignment for SJN 8967R - DOA : 31.12.2017  
NSV1800001/SG

Our Ref:

The above captioned accident refers. Please conduct an "OWN DAMAGE" survey on the following:

Insured Vehicle	:	SJN 8967 R		
Policy Number	:	AVPPSB0447451705	Account Code:	A615SD0
Policy Excess	:	\$ 4,800	Unnamed Young Driver Excess	
Voluntary Excess	:	\$ N.A	(No waiver)	
Sum Insured	:	Market Value with COE & PARF		
Make / Model	:	Honda Stream 1.8X A / (2008/2009)		
Name of Workshop	:	ComfortDelgro (Braddell)		
Contact Number	:	6383 8115		
Person to Contact	:	Andrew C Goh		
Estimated Cost of repairs	:	\$ 5,308.60		
( x )	Please take photographs of the front windscreen area from inside to ascertain whether the insured vehicle is equipped with a car camera. (Compulsory)			

Regards,

Claims Division

The information contained in this e-mail and any attachments hereto is confidential. If you are not the intended recipient, you must not use or disseminate any of this information. If you have received this e-mail in error, please immediately notify the sender by reply e-mail and permanently delete the original e-mail (and any attachments hereto) and any copies or printouts thereof. Although this e-mail and any attachments hereto are believed to be free of any virus or other defect that might affect any computer system into which it is received and opened, it is the responsibility of the recipient to ensure that it is virus free and no responsibility is accepted by Allied World Assurance Company Holdings, GmbH or its subsidiaries or affiliates, either jointly or severally, for any loss or damage arising in any way from its use.



Auto  
Consultants  
Pte Ltd

51 UBI AVE 1, #01-25 PAYA UBI INDUSTRIAL PARK, SINGAPORE 408933 TEL : (065) 62563561 FAX : (065) 62564315

Your Ref: NSV1800001/SG

Date: 5 January 2018

Our Ref: CS/AWA18000241/R1rb

The Motor Claims Department  
GREAT AMERICAN INSURANCE COMPANY

Dear Sir/Madam,

**PRELIMINARY ADVICE OF VEHICLE NO. SJN 8967R**

We thank you for the instruction on 04/01/2018

Please be informed that we had conducted the inspection of the abovementioned vehicle 04/01/2017 at the premises of m/s: COMFORT DELGRO ENGINEERING PTE LTD and have the following to report:-

Repairer's Estimate (Gross)	: <u>S\$ 5,011.00</u>
Revised Estimate Amount	: <u>S\$ 4,253.00</u>
"Check" Items (Estimated)	: <u>S\$ 120.00</u>
Total Repair cost (Estimated)	: <u>S\$ 4,373.00</u>
Pre-Accident Value	: <u>S\$ 23,000.00</u>
COE/PARF value	: <u>S\$ 11,985.00</u>
Nett Value	: <u>S\$ 11,015.00</u>

Description of Damage:

The vehicle sustained damages at the front portion.

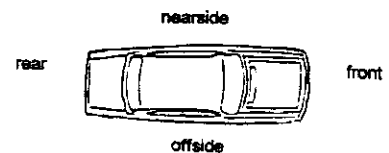

Comment:

We have not authorize repair.

Days of repair: 7 days

Yours faithfully

RASUL

Automotive Assessor

## Janice Lee (LKKAuto)

---

**From:** Janice Lee (LKKAuto)  
**Sent:** Friday, January 05, 2018 3:00 PM  
**To:** 'Motorsurvey'  
**Cc:** SUR; assignments  
**Subject:** RE: OD survey assignment for SJN 8967R - DOA : 31.12.2017  
NSV1800001/SG  
**Attachments:** SJN 8967R .pdf

Our Ref:

Dear Stella,

Enclosed preliminary revised of vehicle SJN 8967R  
Date of survey: 04/01/2018  
Number of days: 7 days

**We have NOT authorised repairs.**

**Vehicle repair on Lump Sum Basis.**

Thank you.

Best Regards,

**Janice Lee (Ms)** | Case Handler

**LKK Auto Consultants Pte Ltd**

Phone: 6256-3561 | email: [janicelee@lkkauto.com](mailto:janicelee@lkkauto.com) | fax: 6256-4315

Blk 51, Paya Ubi Industrial Park, Ubi Avenue 1, #02-25 | S(408933)

**From:** Admin-D (LKKAuto)  
**Sent:** Thursday, January 04, 2018 1:14 PM  
**To:** 'Motorsurvey' <Motorsurvey@awac.com>; assignments <assignments@lkkauto.com>  
**Cc:** SUR <sur@lkkauto.com>  
**Subject:** RE: OD survey assignment for SJN 8967R - DOA : 31.12.2017 Our Ref: NSV1800001/SG

Dear Stella,

Thank you for the assignment.

*"Wishes you a Happy New Year 2018"*

Best Regards,

**Catherine Chong** | Admin

**LKK Auto Consultants Pte Ltd**

Phone: 6741-8434 | email: [assignments@lkkauto.com](mailto:assignments@lkkauto.com) | fax: 6256-4315

Blk 51, Paya Ubi Industrial Park, Ubi Avenue 1, #02-25 | S(408933)

**Janice Lee (LKKAUTO)**

---

**From:** Goh, Stella <stella.goh@awac.com> on behalf of Motorsurvey <Motorsurvey@awac.com>  
**Sent:** Friday, January 05, 2018 4:18 PM  
**To:** Janice Lee (LKKAUTO); Motorsurvey  
**Cc:** SUR; assignments; Goh, Stella  
**Subject:** RE: OD survey assignment for SJN 8967R - DOA : 31.12.2017  
Our Ref: NSV1800001/SG

Dear Janice,

We refer to your email on even date.

Since insured's vehicle is more a year old, can we do part by part?

Thank you.

Regards  
Stella Goh  
Claims Analyst  
Claims Group  
Global Markets

**Allied World Assurance Company, Ltd**  
60 Anson Road #08-01 Mapletree Anson Singapore 079914  
T: +65 6423 0857  
F: +65 6423 0864  
E: [stella.goh@awac.com](mailto:stella.goh@awac.com)  
W: [www.awac.com](http://www.awac.com)

**From:** Janice Lee (LKKAUTO) [mailto:JaniceLee@lkkauto.com]  
**Sent:** Friday, 5 January 2018 3:00 PM  
**To:** Motorsurvey <Motorsurvey@awac.com>  
**Cc:** SUR <sur@lkkauto.com>; assignments <assignments@lkkauto.com>  
**Subject:** RE: OD survey assignment for SJN 8967R - DOA : 31.12.2017 Our Ref: NSV1800001/SG

Dear Stella,

Enclosed preliminary revised of vehicle SJN 8967R  
Date of survey: 04/01/2018  
Number of days: 7 days

**We have NOT authorised repairs.**

**Vehicle repair on Lump Sum Basis.**

Thank you.

## Janice Lee (LKKAUTO)

---

**From:** Goh, Stella <stella.goh@awac.com>  
**Sent:** Friday, January 05, 2018 5:14 PM  
**To:** Janice Lee (LKKAUTO); Motorsurvey  
**Cc:** SUR; assignments  
**Subject:** RE: OD survey assignment for SJN 8967R - DOA : 31.12.2017  
NSV1800001/SG

Our Ref:

Dear Janice,

Please authorize repair at \$ 4,253 and check items at \$ 120.

Thank you.

Regards  
Stella Goh  
Claims Analyst  
Claims Group  
Global Markets

**Allied World Assurance Company, Ltd**  
60 Anson Road #08-01 Mapletree Anson Singapore 079914  
T: +65 6423 0857  
F: +65 6423 0864  
E: [stella.goh@awac.com](mailto:stella.goh@awac.com)  
W: [www.awac.com](http://www.awac.com)

**From:** Janice Lee (LKKAUTO) [mailto:JaniceLee@lkkauto.com]  
**Sent:** Friday, 5 January 2018 4:52 PM  
**To:** Motorsurvey <Motorsurvey@awac.com>  
**Cc:** SUR <sur@lkkauto.com>; assignments <assignments@lkkauto.com>; Goh, Stella <stella.goh@awac.com>  
**Subject:** RE: OD survey assignment for SJN 8967R - DOA : 31.12.2017 Our Ref: NSV1800001/SG

Dear Stella,

According to repairer, the vehicle repair on lump sum basis.

Thank you.

Best Regards,

**Janice Lee (Ms)** | Case Handler

**LKK Auto Consultants Pte Ltd**

Phone: 6256-3561 | email: [janicelee@lkkauto.com](mailto:janicelee@lkkauto.com) | fax: 6256-4315

Blk 51, Paya Ubi Industrial Park, Ubi Avenue 1, #02-25 | S(408933)



**Janice Lee (LKKAuto)**

---

**From:** Janice Lee (LKKAuto)  
**Sent:** Friday, January 05, 2018 5:45 PM  
**To:** 'braddell\_operation@sparkcarcare.com'  
**Cc:** SUR  
**Subject:** SJN 8967R AWA OD DOA : 12.12.2017

Dear Sir,

As instructed by our client, please proceed to repair the insured vehicle **SJN 8967R (excess \$4,800/-)**.

If there are any check items or supplementary items please inform our office's Assignment Team at Tel: 6741 8434 to arrange our surveyor for inspection.

All supplementary items and unconfirm items are subjected to further approval from insurance company before completion of the repair.

\*Our client reserve their right **not to pay** if there is no valid approval obtained before repair.

Thank you.

Best Regards,

**Janice Lee (Ms)** | Case Handler

**LKK Auto Consultants Pte Ltd**

Phone: 6256-3561 | email: [janicelee@lkkauto.com](mailto:janicelee@lkkauto.com) | fax: 6256-4315

Blk 51, Paya Ubi Industrial Park, Ubi Avenue 1, #02-25 | S(408933)

## Enquire PARF/COE Rebate for Registered Vehicle

### Vehicle Owner Particulars

Owner ID Type: Singapore NRIC

Owner ID: 8119D

### Vehicle Details

Vehicle No.: SJN8967R

Vehicle to be Exported: No

Intended De-registration Date: 04 Jan 2018

Vehicle Make: HONDA

Vehicle Model: STREAM 1.8X A

Primary Colour: Black

Manufacturing Year: 2008

Engine No.: R18A1795606

Chassis No.: RN61086212

Maximum Power Output: 103.0 kW (138 bhp)

Open Market Value: \$21,791.00

Original Registration Date: 03 Mar 2009

First Registration Date: 03 Mar 2009

Transfer Count: 0

Actual ARF Paid: \$21,791.00

### Intended PARF Rebate Details

PARF Eligibility: Yes

PARF Eligibility Expiry Date: 02 Mar 2019

PARF Rebate Amount: \$11,985.00

### Intended COE Rebate Details

COE Expiry Date:	02 Mar 2019
COE Category:	B - Car (1601cc & above)
COE Period(Years):	10
QP Paid:	\$4,889.00
COE Rebate Amount:	\$567.00
<b>Total Rebate Amount:</b>	<b>\$12,552.00</b>

The information contained herein is correct as at 04 Jan 2018

OK

23,000  
12,552  

---

10,448  

---





### Honda Stream 1.8A X

\$25,800

\$11,360 /yr

04-May-2009

1,799 cc

120,000 km

MPV

Available

The Most Affordable And Spacious Honda MPV For Your Family, Excellent Fuel Economy And Low Maintained. Please Feel Free To Call Our Friendly Sales Consultants Now To Check Out The Latest Offer!

Posted: 13-Dec-2017

Tags: 2009 Honda Stream, 2009 Honda Stream, Honda Stream, Honda Stream, Honda, Stream, Stream, Used Honda

Details



### Honda Stream 1.8A X

\$29,999

\$10,820 /yr

26-Nov-2009

1,799 cc

-

MPV

Available

Good For 1st Time Car Owner, A Very Well Maintain Transport Vehicle. Come And Have A Look. 6 Month Warranty Provided. Guarantee No Repair Needed. Well Known For Its Spacious Interior And Fuel Consumpt...

Posted: 04-Dec-2017

Tags: 2009 Honda Stream, 2009 Honda Stream, Honda Stream, Honda Stream, Honda, Stream, Stream, Used Honda

Details



### Honda Stream 1.8A X

\$23,800

\$11,740 /yr

26-Feb-2009

1,799 cc

-

MPV

Available

1.99% Interest Rate! Only 1 Owner! Superb Condition! Extended Warranty Available! Go For An Enjoyable Ride In This Stylish MPV Built With Comfortable And Roomy Interior. Buy It From Us With A Peace Of...

Dickson Automobile

Posted: 03-Dec-2017

Tags: 2009 Honda Stream, 2009 Honda Stream, Honda Stream, Honda Stream, Honda, Stream, Stream, Used Honda

Details

Save this search criteria, to get email alerts whenever a match is found.

Make	Model	Price	Depreciation	Reg Date	Eng Cap	Mileage	Veh Type	Status
------	-------	-------	--------------	----------	---------	---------	----------	--------

For old advertisements, view **Expired ads**

20 results/page

sgCarMart is the number one car classifieds for parallel import cars, Toyota, Honda, Nissan, Mitsubishi & BMW. There are plenty of cars for sale, from vans, trucks, sedan cars, luxury cars, sports cars or station wagons, SUV, MPV, hatchback, to COE cars & OPC cars. You can also buy from a car auction, look up car loans, low mileage cars, car brands, carpark rates & car insurance. Find buy used Honda Stream 1.8A X, Honda Stream 1.8A X Singapore, used Honda Stream 1.8A X Singapore, used Honda Stream 1.8A X, used vehicles Singapore or even buy used Honda Stream 1.8A X Singapore. We have new car dealers comprising parallel importers, authorised car dealers, and used car dealers on our site. Find new car price lists, new car launches and new car promotions. Visit our partner sites for job openings for Singapore jobs, real estate properties for sale, mover, car performance parts, car discussion, forum discussion, commercial vehicle leasing & COE results.

All prices and other information displayed on sgCarMart.com are gathered from sources and based on algorithms that are believed by sgCarMart.com to be reliable, but no assurance can be given that this information is accurate, complete or current. sgCarMart.com does not assume any responsibility for errors or omissions or warrant the accuracy of this information.

- Home
- New Car
- Used Car
- Sell Car
- Motoring Directory
- Products Guide
- Article
- Forum
- Tool & Tip

- About Us
- Careers
- Contact Us
- Sitemap

© 2004-2018 sgCarMart. All rights reserved.

- Terms of Service
- Privacy Policy
- Personal Data Protection Statement

Compare

## SINGAPORE ACCIDENT STATEMENT

### IMPORTANT NOTICE

1. Please report correctly the details of the accident to speed up the claims process.
2. This Form must be completed by the Policyholder and/or the Authorised Driver.
3. Information provided must be as truthful and accurate as possible. Any wilful misrepresentation or withholding of material facts may allow insurance companies to repudiate policy ability.
4. The issue and acceptance of this Form by insurance companies is not an admission of policy liability on the part of the insurance companies.
5. **Any false reporting may be referred to the Police for investigation.**
6. This report will be forwarded by the insurers of the insurers of the GIA Records Management Centre established by the General Insurance Association of Singapore(GIA) for archiving and that copies of this report will for a fee be made available upon application by interested parties.
7. By the lodgement of this report to the insurers, you hereby consent to the archiving of this report at the centre and to copies of the report being made available aforesaid.

### ACCIDENT STATEMENT

Date Of Report	31/12/2017 18:53
Date Of Accident	31/12/2017 00:15
Exact Location Of Accident	PIE/CHANGI BEFORE THOMSON ROAD EXIT
Country/State of Loss	SINGAPORE

### DETAILS OF OWN VEHICLE

Vehicle Registration Number	SJN8967R
<b>Insured/Policyholder</b>	
Name Of Registered Owner	YONG NGIAT CHIN RUTH
NRIC No	S1338119D
Email Address	NOEMAIL
Mobile Phone No	(LOCAL) +65-87872680
Alternative Phone No	OTHERS-87872680
<b>Vehicle Particulars</b>	
Manufacturer	HONDA
Model	STREAM 1.8X A
Exact Purpose for which vehicle was being used at time of accident	PRIVATE USE
Are you claiming under your own insurance policy for repair to your vehicle?	NO
If No, Please state action to be taken	REPORTING ONLY
Vehicle Category	PRIVATE CAR
<b>Insurance Company</b>	
Name of Insurance Company	ALLIED WORLD ASSURANCE COMPANY, LTD
Type Of Coverage	COMPREHENSIVE
Fleet Policy	NO
Policy Number	AVPPSB0447451705
Cover Note Number	N.A
<b>Driver</b>	
Name of Driver	MICHELLE NG LI FANG
NRIC No	S9508760D
Date Of Birth	15/03/1995
Occupation	INDOOR
Date Of Driving Pass	16/07/2014
Driving Experience	3 YEARS AND 5 MONTHS
Gender	FEMALE
Mobile Number	(LOCAL) +65-87872680
Fax Number	
Contact Number	
Email Address	MICHELLENGLF@GMAIL.COM

Address 80 DAKOTA CRESCENT  
Postcode  
Was driver an employee of the Insured's Company NO  
If No, Relationship of the Driver with the Insured CHILDREN  
Vehicle Registration Number of Driver's Own Vehicle -  
Vehicle -  
Insurance Company of Driver's Own Vehicle -

#### General Information of the Accident

Type Of Accident COLLISION - HEAD TO REAR  
Weather Conditions RAINING  
Road Surface WET

#### Other Information

Was any foreign vehicle involved in this accident? NO  
Number of vehicles involved in the accident  
Was any body injured in the Accident? NO  
Was any injured conveyed to hospital by ambulance?  
Was any other material or property damaged? YES  
I have been approached by unknown person(s) soliciting/offering accident claims assistance. NO  
Number of Passengers (Including Driver) 1

#### Details of Police Action

Was the accident reported to the police? NO  
If Yes, Please state which Police Station  
Was notice of intended Prosecution given? NO  
If Yes, against whom?

#### Circumstances of Accident

I was driving along PIE(CHANGI) on the extreme right lane. Traffic on the other lanes were moving smoothly. As i approached a bend, I did not realise that vehicle SKU2142U was stationary in front of me as there was an accident up ahead. I could not react to stop my vehicle on time and collided onto the rear of SKU2142U. No injuries were involved.

#### Attachment(s)

Are accident photos available for attachment? YES  
Was there any video captured by Car Camera? NO  
Was there any audio recorded? NO

#### DETAILS OF OTHER VEHICLE PROPERTY 1

Vehicle Registration Number SKU2142U  
Vehicle Make/Model/Colour TOYOTA / CAMRY 2.4 AUTO ABS AIRBAG  
Details Of Properties N.A  
Vehicle Category PRIVATE CAR  
Name of Driver ASHER MAK HAO REN  
NRIC/Passport Number S9222107E  
Contact Number 96408573  
Address  
Postcode  
Insurance Company Name  
Nature Of Damage  
No. Of Passenger (Including Driver) 2

Sketch Plan

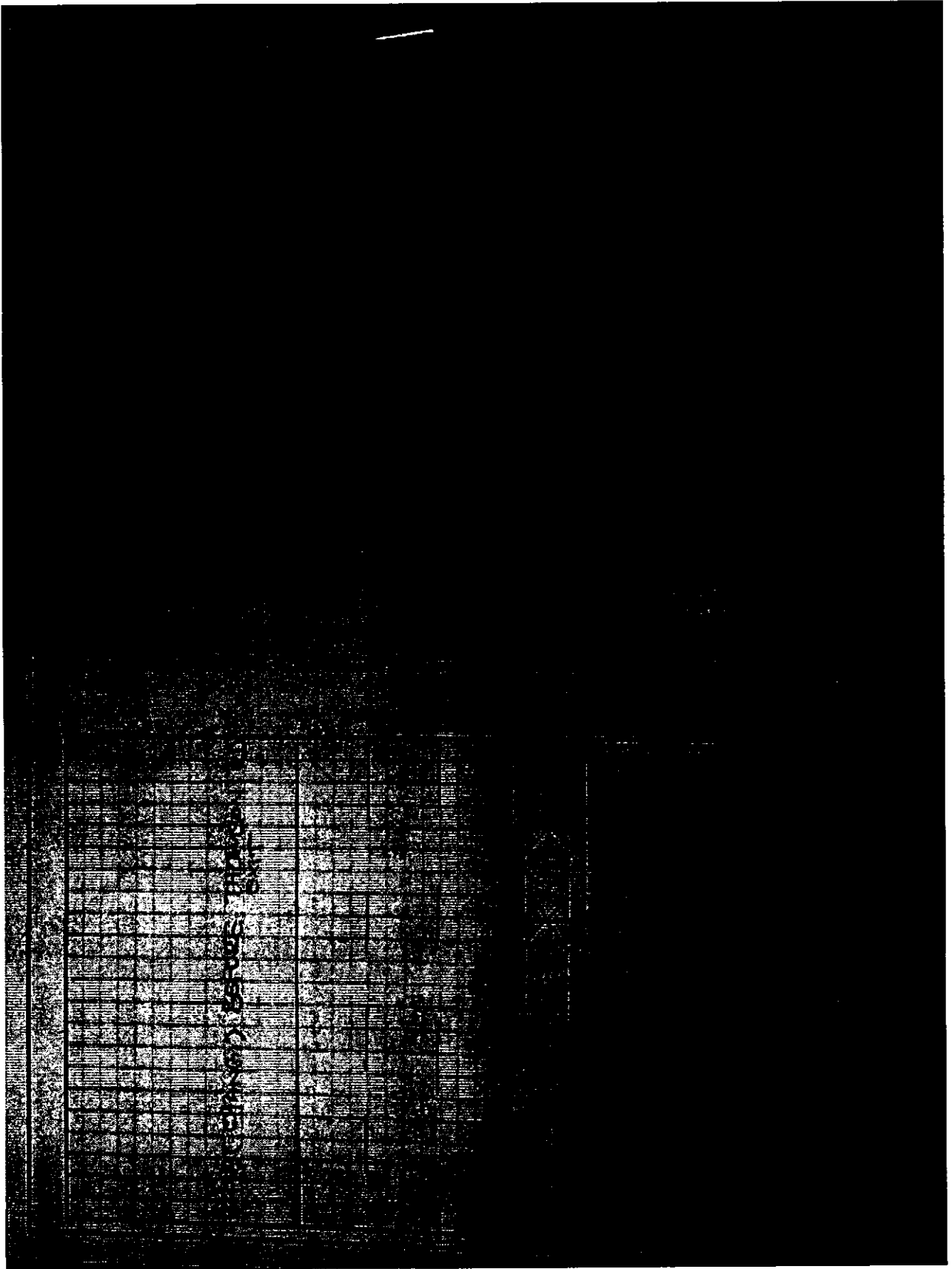



**ACCIDENT STATEMENT (2000 characters)**

I was driving along PIE(CHANGI) on the extreme right lane. Traffic on the other lanes were moving smoothly. As i approached a bend, I did not realise that vehicle SKU2142U was stationary in front of me as there was an accident up ahead. I could not react to stop my vehicle on time and collided onto the rear of SKU2142U. No injuries were involved.

Taxi Voucher No.:

**DECLARATION**

I/We declare that the above particulars & information provided above are true in every aspect

VERIFIED BY AJAX MARS REPORTING OFFICER -  
AMMAR HAMIZAN

MARS Officer



Registered Owner or Driver's Signature

Job Complete Date/Time

Date/Time:

ADDENDUM

**Victor**

---

**From:** Michelle Ng <michellengl@gmail.com>  
**Sent:** 9 January, 2018 5:07 PM  
**To:** Victor  
**Subject:** [Spam] Re: GIA Report - SJN8967R

Hi,

To Whom It Might Concern

I would like to cancel the insurance repair claim on the vehicle SJN8967R, and clarify that the incident reported on 30/12/17 was made for reporting purposes only.

In addition, I would like to clarify if this maintains the no-claim status of the insurance policy on SJN8967R.

Thank you.

Best Regards,  
Michelle Ng  
P: 87872680

On 31 Dec 2017, 6:57 PM +0800, Victor <victor@ajaxmars.com>, wrote:

Dear Sir/Madam,

Please find attached file, the GIA Accident Report for your perusal.

If you require any further clarification on the matter, please do not hesitate to contact us at 6333 2222.

Thank You.

Mobile Accident Response Service (MARS)  
Tel: 6333 2222



Virus-free. [www.avast.com](http://www.avast.com)

Addendum Sheet



GENERAL INSURANCE ASSOCIATION OF SINGAPORE RECORDS MANAGEMENT CENTRE  
6 Raffles Quay #18-00 Singapore 048580  
Tel (65) 6224 0030 Fax (65) 6224 0030  
Operating Hours : Monday to Friday, 09:00 - 17:00  
UEN: S66000206 / GST Reg. No.: M400017795

**IMPORTANT NOTE:** Please submit the completed Addendum form to the same Authorised Reporting Centre with whom you submitted the Original Report.

**ADDENDUM**

**(A) PARTICULARS OF PERSON MAKING THE AMENDMENTS:**

Original Report No : MBHH17171317 Vehicle Registration No: SJN8967R  
Name (as shown in NRIC) : MICHELLE NG LI FANG NRIC/FIN/Passport No : S9508780D  
(\*Vehicle Driver / Vehicle Owner) (\*) Please delete as appropriate  
Address : \_\_\_\_\_ Singapore ( )  
Contact (Tel) : \_\_\_\_\_ Mobile No. : 87872680  
Email Address : michellenglf@gmail.com  
Date of Accident : 31/12/2017 Time of Accident : 00:15  
Place of Accident : PIE/CHANGI BEFORE THOMSON ROAD EXIT  
Insurance Company : Allied World Assurance Company, Ltd

**(B) ADDITIONAL INFORMATION / AMENDMENTS:**

I have made a report on the above mentioned accident and would like to include additional information or make the following amendments:

Amend to reporting only

\_\_\_\_\_  
\_\_\_\_\_  
\_\_\_\_\_  
\_\_\_\_\_  
\_\_\_\_\_  
\_\_\_\_\_  
\_\_\_\_\_  
\_\_\_\_\_  
\_\_\_\_\_  
\_\_\_\_\_

\_\_\_\_\_  
Policyholder / Driver's Signature  
Date:

  
\_\_\_\_\_  
Reporting Centre Personnel's Signature  
Name: May Mi (E-filer)  
NRIC/FIN No.: S9375043H  
Date: 10/01/2018

## Janice Lee (LKKAUTO)

---

**From:** Admin-D (LKKAUTO)  
**Sent:** Tuesday, January 16, 2018 10:08 AM  
**To:** Janice Lee (LKKAUTO)  
**Subject:** FW: AVIVA OD \_ Cancel Claim : SJN 8967R  
**Attachments:** Amended GIA Report-SJN8967R.pdf

Best Regards,

**Catherine Chong** | Admin

**LKK Auto Consultants Pte Ltd**

Phone: 6741-8434 | email: [assignments@lkkauto.com](mailto:assignments@lkkauto.com) | fax: 6256-4315

Blk 51, Paya Ubi Industrial Park, Ubi Avenue 1, #02-25 | S(408933)

**From:** CDGE Braddell Private Cars Crash Repair Operation [mailto:[braddell\\_operation@sparkcarcare.com](mailto:braddell_operation@sparkcarcare.com)]  
**Sent:** Tuesday, 16 January, 2018 9:49 AM  
**To:** [assignments@lkkauto.com](mailto:assignments@lkkauto.com)  
**Cc:** Denis Teo Chin Chye <[denisteo@sparkcarcare.com](mailto:denisteo@sparkcarcare.com)>; [braddell\\_operation@sparkcarcare.com](mailto:braddell_operation@sparkcarcare.com);  
[braddell\\_cr@sparkcarcare.com](mailto:braddell_cr@sparkcarcare.com)  
**Subject:** Fw: AVIVA OD \_ Cancel Claim : SJN 8967R

Dear Catherine

Please be informed that the owner has opted for self repair instead of claiming OD.

See addendum for your reference.

Best Regards  
Andrew C Goh  
External Business | ComfortDelGro Engineering Pte Ltd  
Off: 6383 8115 | Fax: 6281 5767  
[www.SPARKcarcare.com](http://www.SPARKcarcare.com)

----- Forwarded by CDGE Braddell Private Cars Crash Repair Operation/sparkcarcare/cdge/delgronotes on 01/16/2018 09:47 AM -----

**From:** CDGE Braddell Private Cars Crash Repair Counter/sparkcarcare/cdge/delgronotes  
**To:** [braddell\\_operation@sparkcarcare.com](mailto:braddell_operation@sparkcarcare.com)  
**Cc:** [denisetay@lkkauto.com](mailto:denisetay@lkkauto.com)  
**Date:** 01/16/2018 09:26 AM  
**Subject:** Cancel Claim : SJN 8967R ----- Attn Andrew

---

Hi Andrew ,

Please to inform that owner had cancel claim.

Rdgs

Brenda Ng ,Customer Care Specialist ,CDGE Claim Dept, Braddell Branch Tel: 63837730 Fax: 62844284

----- Forwarded by CDGE Braddell Private Cars Crash Repair Counter/sparkcarcare/cdge/delgronotes on 16/01/2018 09:23 AM -----

From: UOL / Ruth Yong <yong.ruth@uol.com.sg>  
To: "braddell\_cr@sparkcarcare.com" <braddell\_cr@sparkcarcare.com>  
Cc: NG Patrick <omnipat@gmail.com>  
Date: 15/01/2018 04:18 PM  
Subject: SJN 8967R

---

Hi Brenda

Please drop the claim for the repairs of  
SJN 8967 R from Allied World , my insurance company for the above vehicle, as I will bear the cost of the  
repair myself.

Regards,

Ruth

CONFIDENTIAL NOTE: The information contained in this email is intended only for the use of the individual or entity named above and may contain information that is privileged, confidential and exempt from disclosure under applicable law. If the reader of this message is not the intended recipient, you are hereby notified that any dissemination, distribution or copying of this communication is strictly prohibited. If you have received this message in error, please immediately notify the sender and delete the mail. Thank you.

## SINGAPORE ACCIDENT STATEMENT

### IMPORTANT NOTICE

1. Please report correctly the details of the accident to speed up the claims process.
2. This Form must be completed by the Policyholder and/or the Authorised Driver.
3. Information provided must be as truthful and accurate as possible. Any wilful misrepresentation or withholding of material facts may allow insurance companies to repudiate policy ability.
4. The issue and acceptance of this Form by insurance companies is not an admission of policy liability on the part of the insurance companies.
5. Any false reporting may be referred to the Police for investigation.
6. This report will be forwarded by the insurers of the insurers of the GIA Records Management Centre established by the General Insurance Association of Singapore (GIA) for archiving and that copies of this report will for a fee be made available upon application by interested parties.
7. By the lodgement of this report to the insurers, you hereby consent to the archiving of this report at the centre and to copies of the report being made available aforesaid.

### ACCIDENT STATEMENT

Date Of Report	31/12/2017 18:53
Date Of Accident	31/12/2017 00:15
Exact Location Of Accident	PIE/CHANGI BEFORE THOMSON ROAD EXIT
Country/State of Loss	SINGAPORE

### DETAILS OF OWN VEHICLE

Vehicle Registration Number	SJN8967R
<b>Insured/Policyholder</b>	
Name Of Registered Owner	YONG NGIAT CHIN RUTH
NRIC No	S1338119D
Email Address	NOEMAIL
Mobile Phone No	(LOCAL) +65-87872680
Alternative Phone No	OTHERS-87872680

### Vehicle Particulars

Manufacturer	HONDA
Model	STREAM 1.8X A
Exact Purpose for which vehicle was being used at time of accident	PRIVATE USE
Are you claiming under your own insurance policy for repair to your vehicle?	YES

If No, Please state action to be taken

Vehicle Category	PRIVATE CAR
------------------	-------------

### Insurance Company

Name of Insurance Company	ALLIED WORLD ASSURANCE COMPANY, LTD
Type Of Coverage	COMPREHENSIVE
Fleet Policy	NO
Policy Number	AVPPSB0447451705
Cover Note Number	N.A

### Driver

Name of Driver	MICHELLE NG LI FANG
NRIC No	S9508760D
Date Of Birth	15/03/1995
Occupation	INDOOR
Date Of Driving Pass	16/07/2014
Driving Experience	3 YEARS AND 5 MONTHS
Gender	FEMALE
Mobile Number	(LOCAL) +65-87872680
Fax Number	
Contact Number	
Email Address	MICHELLENGLF@GMAIL.COM

Address 80 DAKOTA CRESCENT

Postcode

Was driver an employee of the Insured's Company NO

If No, Relationship of the Driver with the Insured CHILDREN

Vehicle Registration Number of Driver's Own Vehicle -

Insurance Company of Driver's Own Vehicle -

#### General Information of the Accident

Type Of Accident COLLISION - HEAD TO REAR

Weather Conditions RAINING

Road Surface WET

#### Other Information

Was any foreign vehicle involved in this accident? NO

Number of vehicles involved in the accident

Was any body injured in the Accident? NO

Was any injured conveyed to hospital by ambulance?

Was any other material or property damaged? YES

I have been approached by unknown person(s) soliciting/offering accident claims assistance. NO

Number of Passengers (Including Driver) 1

#### Details of Police Action

Was the accident reported to the police? NO

If Yes, Please state which Police Station

Was notice of intended Prosecution given? NO

If Yes, against whom?

#### Circumstances of Accident

I was driving along PIE(CHANGI) on the extreme right lane. Traffic on the other lanes were moving smoothly. As i approached a bend, I did not realise that vehicle SKU2142U was stationary in front of me as there was an accident up ahead. I could not react to stop my vehicle on time and collided onto the rear of SKU2142U. No injuries were involved.

#### Attachment(s)

Are accident photos available for attachment? YES

Was there any video captured by Car Camera? NO

Was there any audio recorded? NO

#### DETAILS OF OTHER VEHICLE PROPERTY 1

Vehicle Registration Number SKU2142U

Vehicle Make/Model/Colour TOYOTA / CAMRY 2.4 AUTO ABS AIRBAG

Details Of Properties N.A

Vehicle Category PRIVATE CAR

Name of Driver ASHER MAK HAO REN

NRIC/Passport Number S9222107E

Contact Number 96408573

Address

Postcode

Insurance Company Name

Nature Of Damage

No. Of Passenger (Including Driver) 2

Sketch Plan

Accident's Signature / Date & Time

Driver's Signature (If driver is not the participant)

Sketch Plan

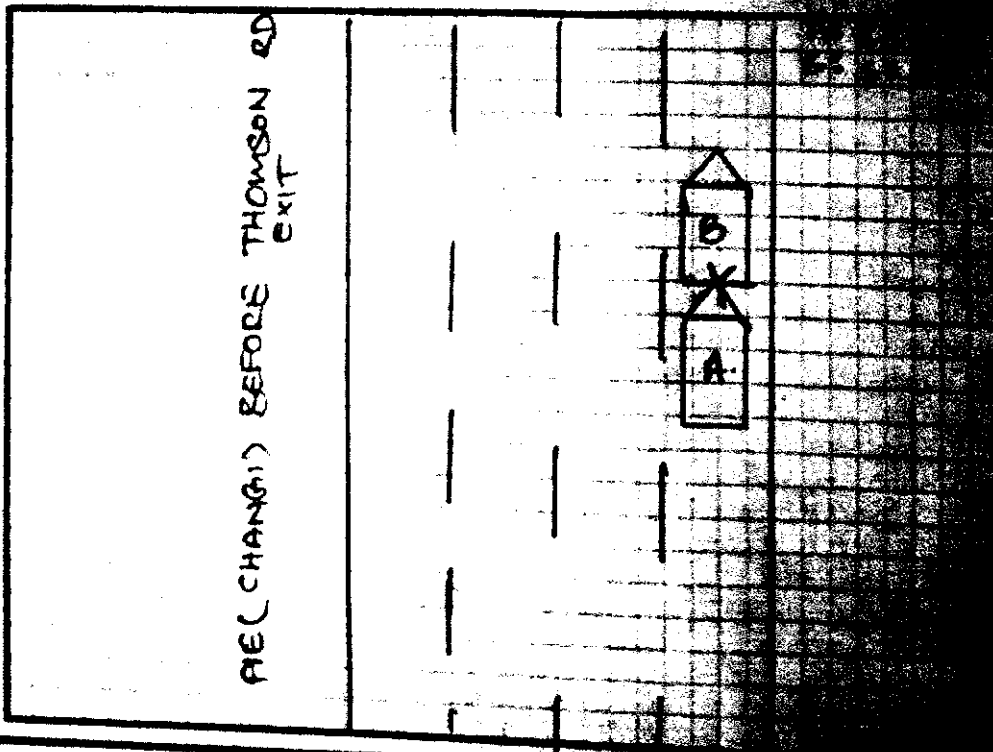



**ACCIDENT STATEMENT (2000 characters)**

I was driving along PIE(CHANGI) on the extreme right lane. Traffic on the other lanes were moving smoothly. As i approached a bend, I did not realise that vehicle SKU2142U was stationary in front of me as there was an accident up ahead. I could not react to stop my vehicle on time and collided onto the rear of SKU2142U. No injuries were involved.

Taxi Voucher No.:

**DECLARATION**

I/We declare that the above particulars & information provided above are true in every aspect

VERIFIED BY AJAX MARS REPORTING OFFICER -  
AMMAR HAMIZAN

MARS Officer



Registered Owner or Driver's Signature

Job Complete Date/Time

Date/Time:

REPUBLIC OF SINGAPORE DRIVING LICENCE

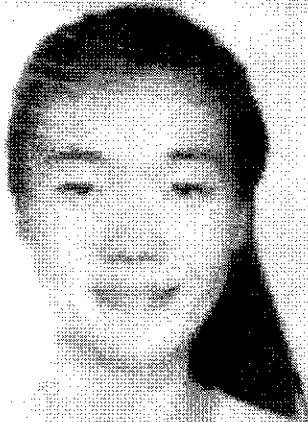

Licence Number **S9508760D**

Name

**MICHELLE NG LI FANG**

Birth Date **15 Mar 1995**

Issue Date **16 Jul 2014**



REPUBLIC OF SINGAPORE

IDENTITY CARD NO. **S9508760D**

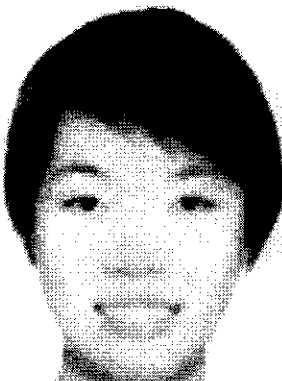

Name

**MICHELLE NG LI FANG**

**黄 俐 芳**

Race

**CHINESE**

Date of birth

**15-03-1995**

Sex

**F**

Country of birth

**SINGAPORE**



YOU ARE LICENSED TO DRIVE VEHICLES IN THE FOLLOWING CLASS(ES)

EFFECTIVE DATE

Motor Cars =< 3000kg with =<7 passengers, exclusive of the driver, and other motor vehicles =< 2500kg 16 Jul 2014

NP 423A



Licence No: S9508760D

4847444

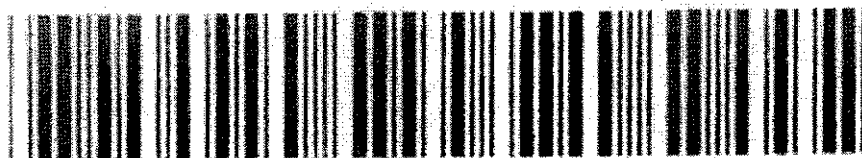

NRIC No: S9508760D



Date of issue

28-10-2010

APT BLK 80 DAKOTA CRESCENT #07-19  
SINGAPORE 399946

S9508760D

09/10/2013

**CERTIFICATE OF INSURANCE**THE MOTOR VEHICLES (THIRD-PARTY RISKS AND COMPENSATION) ACT (CAP 189) OF THE REPUBLIC OF SINGAPORE  
THE ROAD TRANSPORT ACT 1987 OF MALAYSIATHE AGREEMENT BETWEEN THE MINISTER FOR FINANCE (SINGAPORE) AND THE MOTOR INSURERS' BUREAU OF SINGAPORE DATED 22 FEBRUARY 1975  
THE AGREEMENT BETWEEN THE MINISTER OF TRANSPORT (MALAYSIA) AND THE MOTOR INSURERS' BUREAU OF WEST MALAYSIA DATED 15 JANUARY 1968  
ANY SUBSEQUENT REVISIONS TO THE ABOVE ACTS AND AGREEMENTS

CERTIFICATE No.

AVPPSB0447451705

ChaNo: RN61086212

1. Index Mark and Registration  
Number of Vehicle

SJN 8967 R

2. Name of Policyholder

YONG NGIAT CHIN RUTH

3. Effective Date of Commencement of Insurance  
for the purposes of the Ordinance

03 March 2017

02 March 2018

4. Date of Expiry of Insurance

5. Persons or Classes of Persons entitled to drive\* (For certificate references MX1 and MX4, see overleaf)

A. THE POLICYHOLDER.

THE POLICYHOLDER MAY ALSO DRIVE A MOTOR CAR NOT BELONGING TO OR HIRED (UNDER A HIRE PURCHASE AGREEMENT OR OTHERWISE) TO HIM OR TO HIS EMPLOYER OR HIS PARTNER.

B. ANY OTHER PERSON WHO IS DRIVING ON THE POLICYHOLDER'S ORDER OR WITH HIS PERMISSION.

Provided that the person driving is permitted in accordance with the licensing or other laws or regulations to drive the Motor Vehicle or has been so permitted and is not disqualified by order of a Court of Law or by reason of any enactment or regulation in that behalf from driving the Motor Vehicle.

And provided further that the Motor Vehicle is registered under the Road Traffic Act and its registration under the Road Traffic Act has not been cancelled at the time of the accident loss or damage.

6. Limitations as to Use\* (For certificate reference MX1, see overleaf)

USE ONLY FOR SOCIAL, DOMESTIC AND PLEASURE PURPOSES AND FOR THE POLICYHOLDER'S BUSINESS.

THE POLICY DOES NOT COVER :

1. USE FOR HIRE OR REWARD.
2. USE FOR RACING, PACE-MAKING, RELIABILITY TRIAL OR SPEED-TESTING.
3. USE FOR THE CARRIAGE OF GOODS (OTHER THAN SAMPLES) IN CONNECTION WITH ANY TRADE OR BUSINESS.
4. USE FOR ANY PURPOSE IN CONNECTION WITH THE MOTOR TRADE.

Estimated Value : MARKET VALUE WITH COE/PARF

Hire Purchase Owner :

Type of Cover : Comprehensive

\* Limitations rendered inoperative by Section 79 of the Road Traffic Ordinance 1958 (Malaysia) or Section 7 of the Motor Vehicle (Third-Party Risks and Compensation) Ordinance 1960 (Republic of Singapore) are not to be included under the headings.

I/WE HEREBY CERTIFY that the policy to which this certificate relates is issued in accordance with the provisions of Part IV of the Road Transport Act 1987 (Malaysia) and The Motor Vehicles (Third-Party Risks and Compensation) Act (Chapter 189) (Republic of Singapore)





205 Braddell Road S(579701)

**ACCIDENT REPAIR ESTIMATE**

Our Ref:

Type of Claim : ODVehicle No. : SJN8967RMake & Model : HONDA STREAM 1.8X AYear of Manufacture : 2008Chassis No. : RN61086212Ins Company : Allied WorldEngine No. : R18A1795606

Excess : \_\_\_\_\_

Policy No. : \_\_\_\_\_

Date of Accident : 31/12/2017Time of Accident : 00:15

Suggested Days of Repair : \_\_\_\_\_

In-house Vehicle Assessor**Repair Estimate**Case Owner : Andrew

Signature : \_\_\_\_\_

Parts (a) Cost / List Price Items \$ 2,976.00Plus/Less 10% \$ 297.60Total of Cost / List \$ 3,273.60(b) Nett Price Items \$ -

Less \_\_\_\_\_

Total of Nett Item \_\_\_\_\_

(c) Special Nett Items \$ 35.00Total Parts Cost (Appendix A) \$ 3,308.60Labour (Appendix B) \$ 2,000.00Total Repair Cost \$ 5,308.60

Contact No

**Frt Counter Operation**

63837466 - Patrick Tia

63837730 - Brenda Ng

63837890 - Rohani

[braddell\\_cr@sparkcarcare.com](mailto:braddell_cr@sparkcarcare.com)**Workshop Operation**

63837656 - Ngo Toh Wee

63837362 -

63838115 - William Wang

63838115 - Andrew Goh

[braddell\\_operation@sparkcarcare.com](mailto:braddell_operation@sparkcarcare.com)*The above total will be subjected to 7% G.S.T.*Name of Surveyor : PaulCompany : LKK Ango Consultants P/LSurvey conducted on : 04/01/18 at 1500hrs**Remarks By Surveyor**

(a) The repair of this vehicle is authorized / is not authorized until further notice.

(b) Recommended Days of Repair : 7 day(s)(c) Resurvey : Required / Not Required 4/5(d) Excess : \$ 4800(e) Signature of surveyor : [Signature] Date: 04/01/18

# Spark Car Care

ComfortDelGro Engineering Pte Ltd

205 Braddell Road S (579701)

Tel: 63837168 / 63837466 Fax: 62844284, 62815767

## Spare Parts

Vehicle No : SJN8967R Case Owner : Andrew

Make & Model : HONDA STREAM 1.8X A Year Manufacture : 2008

Chassis No : RN61086212 Engine No : R18A1795606

Sales Order : \_\_\_\_\_ Supplier : \_\_\_\_\_

Order By : \_\_\_\_\_ Type of Claim : OD

S/No	Part Description	QTY	Cost Price	List Price	Nett Price	S/N	Disposition By Surveyor
1	Front number plate w/ casing	1				\$ 35.00	CRA -
2	Front bumper	1	\$ 330.00				DE -
3	Front bumper lower grille center	1	\$ 60.00				?
4	Radiator grille	1	\$ 135.00				CRA -
5	Radiator grille emblem logo	1	\$ 15.00				nn -
6	Radiator grille chrome moulding	1	\$ 130.00				SUR -
7	Front bumper side retainer LH	1	\$ 10.00				nn -
8	Front bumper side retainer RH	1	\$ 10.00				nn -
9	Front bumper clips	10	\$ 10.00				nn -
10	Front bumper reinforcement	1	\$ 135.00				PA -
11	Headlamp LH	1	\$ 395.00				CRA -
12	Headlamp RH	1	\$ 395.00				CRA -
13	Headlamp lower panel LH	1	\$ 26.00				PA -
14	Headlamp lower panel RH	1	\$ 26.00				BR -
15	Front bumper lower lip	1	\$ 65.00				X nn
16	Bonnet	1	\$ 390.00				PA -
17	Bonnet hinge LH	1	\$ 26.00				X nn
18	Bonnet hinge RH	1	\$ 26.00				X nn
19	Bonnet lock	1	\$ 30.00				PA -
20	Bonnet lock cable	1	\$ 35.00				X nn
21	Condenser	1	\$ 500.00				PA -
22	Radiator grille top cover	1	\$ 35.00				cd -
23	Front bumper lower cover	1	\$ 60.00				?
24	LH front fender inner shield	1	\$ 58.00				X nn
25	RH front fender inner shield	1	\$ 58.00				X nn
26	LH front fender inner shield clips	8	\$ 8.00				nn -
27	RH front fender inner shield clips	8	\$ 8.00				nn -
28	0	0					
29	0	0	2011				
30	0	0					

Note: If any of the quoted parts are recommended to be repaired, then an additional labour charge will be charged accordingly under supplementary.

Tel: 63837168 / 63837466 Fax:62844284,62815767

Year of Manufacture : 2008

*Note: The above estimate of repair is based on visual assessment of the external affected areas. Any additional damages observed during the course of repair will be quote accordingly as a supplementary.*



# LKK Auto Consultants Pte Ltd

51 Ubi Ave 1 #01-25 Paya Ubi Industrial Park, Singapore 408933

TEL: 6256 3561 FAX: 6256 4315

Reg. No: 199607198R GST Reg. No. 19-9607198-R

Affiliated to Federation Internationale Des Experts En Automobile

ALLIED WORLD ASSURANCE COMPANY LTD

Ref : CS/AWA18000241/R1rbe2

(SINGAPORE BRANCH)  
60 ANSON ROAD #08-01 (8th FLOOR)  
MAPLETREE ANSON  
SINGAPORE 079914

Date : 22-01-2018



Code : AWA

## 1. Policy Particulars :- OWN DAMAGE

Insured Veh.		Veh. Inspected	SJN 8967R
Policy No.	AVPPSB0447451705	Coverage (\$)	0.00
Claim No.	NSV1800001/SG	Excess (\$)	4,800.00
Assign From	STELLA GOH	Assign Date	04/01/2018

## 2. Vehicle Particulars & Condition

Make & Model	HONDA STREAM 1.8X A	c.c	1799
Engine No.	HIDDEN	Year of Reg.	2009
Chassis No.	RN61086212	Colour	BLUE
Odometer	127603	Steering	IN ORDER
Brakes	IN ORDER	Modification	SPORTS RIM
General	FAIR		

## 3. Conditions of Tyres

	Size	Make	Balance
R/H Front Tyre	205/65 R15	TOYO	5 mm
L/H Front Tyre	205/65 R15	TOYO	5 mm
R/H Rear Tyre	205/65 R15	TOYO	6 mm
L/H Rear Tyre	205/65 R15	TOYO	6 mm

## 4. Description of Damages

THE VEHICLE SUSTAINED DAMAGES AT THE FRONT PORTION. DAMAGES SEE DETAILS.
---

## 5. General Information

Accident Date	31/12/2017	Inspection Date	04/01/2018
Survey held at	COMFORTDELGRO ENGINEERING PTE LTD 205 BRADDELL ROAD Blk C, 3rd Floor SINGAPORE 579701.		

## 5a. Remarks

A)THE MARKET VALUE IS S\$23,000.00(EST. AVERAGE) B)IN ACCORDANCE TO YOUR INSTRUCTIONS, WE HAVE AUTHORISED REPAIRS.
---

## 5b. Estimate Days of Repair

ESTIMATED NORMAL PERIOD FOR REPAIR:	7 Working Days
-------------------------------------	----------------





# LKK Auto Consultants Pte Ltd

51 Ubi Ave 1 #01-25 Paya Ubi Industrial Park, Singapore 408933

TEL: 6256 3561 FAX: 6256 4315

Reg. No: 199607198R GST Reg. No. 19-9607198-R

Page No.:1 of 2

## ADJUSTMENT ON REPAIR COST FOR VEHICLE NO. SJN 8967R

Qty	Description of Parts	Condition	Estimate By Workshop (\$)	Our Adjusted (\$)
<b>REPLACEMENT OF PARTS</b>				
1	FRONT BUMPER	DEFORMED	330.00	330.00
1	FRONT BUMPER LOWER GRILLE CENTER	* CHECK	60.00	-
1	RADIATOR GRILLE	CRACKED	135.00	135.00
1	RADIATOR GRILLE EMBLEM LOGO	NECESSARY	15.00	15.00
1	RADIATOR GRILLE CHROME MOULDING	SCRATCHED	130.00	130.00
1	FRONT BUMPER SIDE RETAINER LH	NECESSARY	10.00	10.00
1	FRONT BUMPER SIDE RETAINER RH	NECESSARY	10.00	10.00
10	FRONT BUMPER CLIPS	NECESSARY	10.00	10.00
1	FRONT BUMPER REINFORCEMENT	BENT	135.00	135.00
1	HEADLAMP LH	CRACKED	395.00	395.00
1	HEADLAMP RH	CRACKED	395.00	395.00
1	HEADLAMP LOWER PANEL LH	BROKEN	26.00	26.00
1	HEADLAMP LOWER PANEL RH	BROKEN	26.00	26.00
1	FRONT BUMPER LOWER LIP	NOT NECESSARY	65.00	-
1	BONNET	BENT	390.00	390.00
1	BONNET HINGE LH	NOT NECESSARY	26.00	-
1	BONNET HINGE RH	NOT NECESSARY	26.00	-
1	BONNET LOCK	BENT	30.00	30.00
1	BONNET LOCK CABLE	NOT NECESSARY	35.00	-
1	CONDENSER	BENT	500.00	500.00
1	RADIATOR GRILLE TOP COVER	CUT	35.00	35.00
1	FRONT BUMPER LOWER COVER	* CHECK	60.00	-
1	LH FRONT FENDER INNER SHIELD	NOT NECESSARY	58.00	-
1	RH FRONT FENDER INNER SHIELD	NOT NECESSARY	58.00	-
8	LH FRONT FENDER INNER SHIELD CLIPS	NECESSARY	8.00	8.00
8	RH FRONT FENDER INNER SHIELD CLIPS	NECESSARY	8.00	8.00
			2,976.00	2,588.00
<b>SPECIAL NETT ITEMS</b>				
1	FRONT NUMBER PLATE W/CASING (SN)	CRACKED	35.00	35.00
			35.00	35.00
<b>LABOUR</b>				
TO REMOVE/REFIT AIRCOND PARTS, VACUUM & RECHARGE GAS.			150.00	100.00

Report Ref No. CS/AWA18000241/R1rbe2



## LKK Auto Consultants Pte Ltd

51 Ubi Ave 1 #01-25 Paya Ubi Industrial Park, Singapore 408933

TEL: 6256 3561 FAX: 6256 4315

Reg. No: 199607198R GST Reg. No. 19-9607198-R

Page No.:2 of 2

Qty	Description of Parts	Condition	Estimate By Workshop (\$)	Our Adjusted (\$)
	LABOR CHARGES TO REPAIR AND PANEL BEAT THE FRONT PORTION, FRONT SUPPORT PANEL, LH AND RH FRONT FENDER AND REPLACE DAMAGED PARTS.		800.00	700.00
	TO CHECK WIRING FUNCTIONS.		50.00	30.00
	TO PUTTY, APPLY PRIMER AND SPRAY PAINT FRONT BUMPER, BONNET, LH AND RH FRONT FENDER, FRONT SUPPORT PANEL AND ALL AFFECTED AREAS.		1,000.00	800.00
			2,000.00	1,630.00
GRAND TOTAL			5,011.00	4,253.00

RECOMMENDED COST OF REPAIRS (REPAIR COST NOT CONCLUDE) (EXCLUDE CHECK ITEMS S\$120.00 NETT)				4,253.00
---	--	--	--	----------

Report Ref No. CS/AWA18000241/R1rbe2

EXCESS : 4,800.00

MOHAMMED RASUL BIN MOHD YUNUS

Automotive Assessor

ADRIAN LING WAI PING

B.Eng,AMSOE,AMIRTE,AMSAE-A,M.MATAI

Licensed Appraiser

DISCLAIMER OF LIABILITY TO THIRD PARTIES:- This Report is made solely for the use and benefit of the Client named on the front page of this Report.

No liability of responsibility whatsoever, in contract or tort, is accepted to any third party who may rely on the Report wholly or in part. Any third party acting or relying on this Report, in whole or in part, does so at his or her own risk.