

# NATIONAL Assessment Centre Services

(part 1 of two)

MAA 4800/804

Date In: 04/01/2017 10:25  
Ref No: NBB/MIC18000208/Y  
Veh No: SJV 9999A  
D.O.A: 01/01/2018 13:35

Job description

Date & Time Completed

Done by

TP / Reporting Only

SAS e-illing

E-mail (with 3hrs, AIC 3hrs)

E-Motor Claim Form

E-Motor Y/O (within 30 days, TP only)

E-Photo Uploaded

Assessment/Survey Report

Ass'l Report by Fax / Hand to Owner/Wksp

TP Insured:

Preferred Wksp / INC Assign Wksp / OW: (MOTORWAY)

Tel: 64682200 Fax:

TP Particulars:

Veh No: 4X4367D

INC ( ) / Non-INC ( )

Owner / Driver: ( )

Tel: ( )

Policy No: ( )

Period: ( )

Cover Type: ( )

Confirmed by: ( )

Date: ( )

Time: ( )

Insured/Driver Liability: ( ) % (Note: Est. Status (WO): N: 0-20%; P: 21-79%; P: 80-100%)

Year of Registration: ( ) Warranty: YES ( ) / NO ( )

Excess: (\$ ) Loading: \$1,000 ( ) / \$2,000 ( )

General Rem:

( ) Walk-In Customer: Customer's Information strictly Confidential & Strictly NO refer of repairer.

( ) Total Loss Case: to e-mail Insurer URGENTLY.

Drive-In ( ) / Towed-In ( ) ; Invoice: YES ( ) / NO ( ) ; Towing Co: ( )

Remarks:

INC hotline: 678810010

Date & Time Completed

Done by

1) Apply for Transport Allowance ( ) / Courtesy Car ( )

2) QC Check / Post Repair Inspection ( )

3) Upload Resurvey Photo (Repair Cost > \$3000) ( )

Injury:

Date/Time:

Actions:

MAA 4800/147

Insured/Particulars:

Driver/Owner:

Contact No:

Assessed Portion:

C. Checked by (Engr-In-Charge):

Comments:

U.I:

2/3

Invoice Breakdown Details:

1) AR: Accident Reporting (\$20)	INC (\$30)
2) DA: Damage Assessment (\$100)	\$40/\$40
3) TP: Towing Fee	\$120
4) FT: Follow-Through Survey	\$20
5) YF: Follow-Through Survey (Resurvey)	\$15
6) TR: Re-inspection	\$160
7) NI: (4x) DA + SMRT Survey	
8) NTUC Additional Services	
9) NI: (4x) DA + SMRT Survey	
10) NI: (4x) DA + SMRT Survey	
11) NI: (4x) DA + SMRT Survey	
12) NI: (4x) DA + SMRT Survey	
13) NI: (4x) DA + SMRT Survey	
14) NI: (4x) DA + SMRT Survey	
15) NI: (4x) DA + SMRT Survey	
16) NI: (4x) DA + SMRT Survey	
17) NI: (4x) DA + SMRT Survey	
18) NI: (4x) DA + SMRT Survey	
19) NI: (4x) DA + SMRT Survey	
20) NI: (4x) DA + SMRT Survey	

Invoice dated  
Issued by

Not Charged  
Not Charged

MAA 4800/147

## SINGAPORE ACCIDENT STATEMENT

### IMPORTANT NOTICE

1. Please report correctly the details of the accident to speed up the claims process.
2. This Form must be completed by the Policyholder and/or the Authorised Driver.
3. Information provided must be as truthful and accurate as possible. Any wilful misrepresentation or withholding of material facts may allow insurance companies to repudiate policy ability.
4. The issue and acceptance of this Form by insurance companies is not an admission of policy liability on the part of the insurance companies.
5. **Any false reporting may be referred to the Police for investigation.**
6. This report will be forwarded by the insurers of the insurers of the GIA Records Management Centre established by the General Insurance Association of Singapore (GIA) for archiving and that copies of this report will for a fee be made available upon application by interested parties.
7. By the lodgement of this report to the insurers, you hereby consent to the archiving of this report at the centre and to copies of the report being made available aforesaid.

### ACCIDENT STATEMENT

Date Of Report 04/01/2018 10:35  
 Date Of Accident 01/01/2018 13:35  
 Exact Location Of Accident PIE TOWARDS CHANGI BEFORE LORNE EXIT  
 Country/State of Loss SINGAPORE

### DETAILS OF OWN VEHICLE

Vehicle Registration Number SJV9999A  
 Insured/Policyholder  
 Name Of Registered Owner MOTORWAY CAR RENTALS PTE LTD  
 Co Reg No 199902927C  
 Email Address BARBERSEANYS@GMAIL.COM  
 Mobile Phone No (LOCAL) +65-91158278  
 Alternative Phone No OFFICE-64682200

### Vehicle Particulars

Manufacturer SSANGYONG  
 Model STAVIC-2.0 D (A)  
 Exact Purpose for which vehicle was being used at time of accident PRIVATE USE  
 Are you claiming under your own insurance policy for repair to your vehicle? YES  
 If No, Please state action to be taken  
 Vehicle Category COMMERCIAL VEHICLE

### Insurance Company

Name of Insurance Company NTUC INCOME INSURANCE CO-OPERATIVE LTD  
 Type Of Coverage COMPREHENSIVE  
 Fleet Policy NO  
 Policy Number 5093336938  
 Cover Note Number

### Driver

Name of Driver ONG YU SIAN, SEAN  
 NRIC No S8811008J  
 Date Of Birth 06/04/1988  
 Occupation OUTDOOR  
 Date Of Driving Pass 31/12/2009  
 Driving Experience 8 YEARS AND 0 MONTHS  
 Gender MALE  
 Mobile Number (LOCAL) +65-91158278  
 Fax Number  
 Contact Number OFFICE-64682200  
 EMail Address BARBERSEANYS@GMAIL.COM

Address BLK 443C FAJAR ROAD  
#05-76  
Postcode 673443  
Was driver an employee of the Insured's Company NO  
If No, Relationship of the Driver with the Insured OTHER - HIRER  
Vehicle Registration Number of Driver's Own Vehicle -  
Vehicle -  
Insurance Company of Driver's Own Vehicle -  
-

#### General Information of the Accident

Type Of Accident COLLISION - HEAD TO REAR  
Weather Conditions RAINING  
Road Surface WET

#### Other Information

Was any foreign vehicle involved in this accident? NO  
Number of vehicles involved in the accident  
Was any body injured in the Accident? NO  
Was any injured conveyed to hospital by ambulance? NO  
Was any other material or property damaged? YES  
I have been approached by unknown person(s) soliciting/offering accident claims assistance. NO  
Number of Passengers (Including Driver) 2  
Passenger 1 NAME: : UNKNOWN  
GENDER: : MALE

#### Details of Police Action

Was the accident reported to the police? NO  
If Yes, Please state which Police Station  
Was notice of intended Prosecution given? NO  
If Yes, against whom?

#### Circumstances of Accident

PLEASE REFER TO SKETCH PLAN (COLLISION TYPE IS SKIDDED AND LOST CONTROL)

#### Attachment(s)

Are accident photos available for attachment? YES  
Was there any video captured by Car Camera? NO  
Was there any audio recorded? NO

#### DETAILS OF OTHER VEHICLE PROPERTY 1

Vehicle Registration Number GX4369D  
Vehicle Make/Model/Colour DAIHATSU VAN  
Details Of Properties  
Vehicle Category COMMERCIAL VEHICLE  
Name of Driver WEE LAY MENG  
NRIC/Passport Number S1529770J  
Contact Number 94776997  
Address BLK 289G #08-92  
Postcode 656289  
Insurance Company Name  
Nature Of Damage

## SKETCH PLAN

### IMPORTANT NOTICE

1. Please report correctly the details of the accident to speed up the claims process.
2. This Form must be completed by the Policyholder and/or the Authorised Driver.
3. Information provided must be as truthful and accurate as possible. Any wilful misrepresentation or withholding of material facts may allow insurance companies to repudiate policy liability.
4. The issue and acceptance of this Form by insurance companies is not an admission of policy liability on the part of the insurance companies.
5. Any false reporting may be referred to the Police for investigation.
6. The report will be forwarded by the Insurers of the GIA Records Management Centre established by the General Insurance Association of Singapore (GIA) for archiving and that copies of this report will for a fee be made available upon application by interested parties.
7. By the lodgement of this report to the Insurers, you hereby consent to the archiving of this report at the centre and to copies of the report being made available aforesaid.

### Sketch Plan

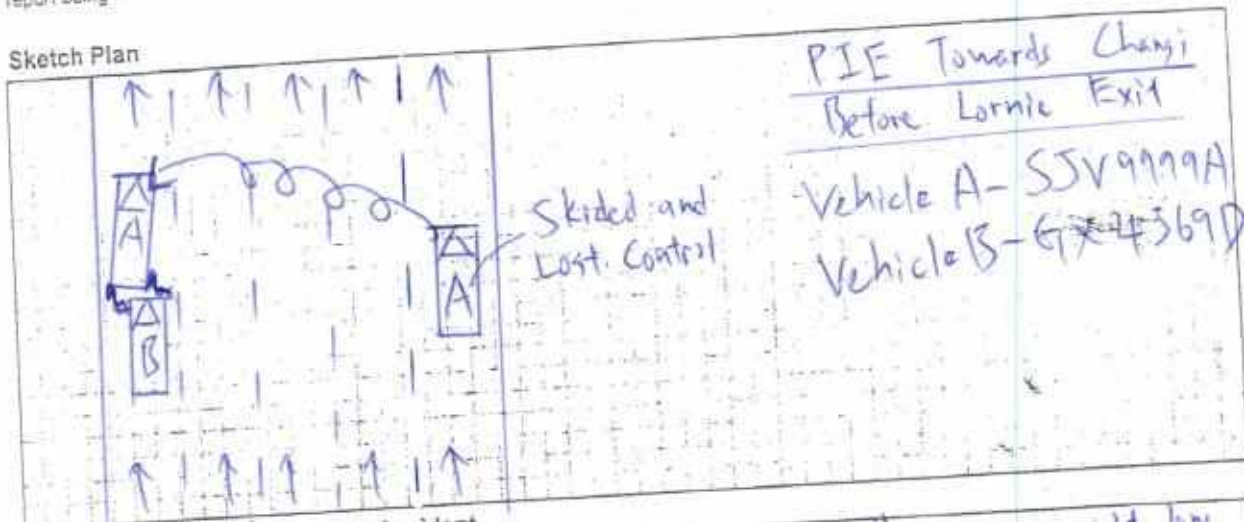

### Describe Circumstances of the Accident

I was travelling along PIE Towards Changi on the extreme right lane of 5-lanes road. Somewhere before the exit of Lornie, the road surface is wet and I was travel on 70 to 80 km/h. Out of sudden, my vehicle skidded and lost control from lane 1 to lane 5. After that, vehicle B came from the rear (lane 5) collided onto the rear <sup>and rear right</sup> portion of my vehicle.

Vehicle A - SSV9999A  
Vehicle B - GX4369D

### Declaration

I/We declare the foregoing particulars are true in every respect.

Policyholder's Signature / Date & Time

02/01/2018

Driver's Signature (if driver is not the policyholder) / Date & Time

02/01/2018

Witnessed by Reporting Centre Personnel

04/01/2018

## Claim Handling

The premium on this policy has not been collected.

Accident MT/0976173

Policy No.	5093336938	Vehicle No.	SJV9999A	GST Registration No.	
Policyholder Name	MOTORWAY CAR RENTALS PTE LTD.	Cover Type	drive PREMIUM	Policyholder NRIC	
Product Code	FLEET INSURANCE	Contact No.(Office)		Loading	
Contact No.(Mobile)	NA	Special Remark		Contact No.(Home)	
Email Address		TCA	<input type="radio"/> No <input type="radio"/> Yes	eCode	
KFK	<input checked="" type="radio"/> No <input type="radio"/> Yes	NCD Entitlement(%)	0	eCode Reason	
NCD Protection	NA			Private Hire	Not available
<b>Accident Details</b>			Accident Report Within 24 hrs	Yes	Accident Type
Report Date	03/01/2018 13:54	Time of Accident hh:mm	13:30	Country of Accident	Collision - Chany
Date of Accident	01/01/2018	Orange Force		ICM No.	Singapore
Reporting Centre					
Accident Location	PIE TOWARDS LORNE ROAD				
<b>Benefits</b>					
<b>Excess</b>					
Own damage Excess	1,000.00	Additional Excess	0.00	Windscreen Excess	
Unnamed Driver Excess		Outside Singapore OD Excess	1,000.00		
Third Party Excess	0.00	Outside Singapore TP Excess	0.00		
<b>GST Registered Information</b>					
GST Registered	Yes	GST Registration Date	01/08/1999		
GST Registration No.	199902927C	GST Status Verified	Yes		
Modification History					
<b>Policyholder Mailing Address</b>					
Address 1	1094 LOWER DELTA ROAD	Address 2	MOTORWAY BUILDING	Address 3	
Address 4		Address Type	Singapore address	Post Code	
Unit No.		Related Policy Number	5093337471		
<b>OT Driver Info</b>					
Driver Name		Driver Type		Driver DOB	
Unnamed driver Name		Driver NRIC		Driving Experience	
Register Date of Driver License		Driver Age		Contact No.(Home)	
Contact No.(Mobile)		Contact No.(Office)		Address 3	
Address 1		Address 2		Post Code	
Address 4		Address Type	Foreign address		
Unit No.				Driver Insurer Company	
Does he own a Singapore Registered car?	<input checked="" type="radio"/> Yes <input type="radio"/> No	Driver Vehicle No.			
Modification History					

Claim 002 OD-MD **NEW**

Claim Type *	OD-MD	Insured Name	MOTORWAY CAR RENTALS PTE	Insured NRIC	
Contact No.(Mobile)		Contact No.(Home)	NIL	Contact No.(Office)	
Email Address	rent@motorwaycarrentals.com	OT Vehicle Number	SJV9999A	TP Vehicle Number	
Claim Description	SJV9999A / GX4369D ON 1 Jan 2018				
Preferred Workshop Contact No.	64682200	Insured Liability *	Fully at Fault	Name of Preferred Workshop	
Require Finalisation	Yes	Preferred Repair Option	Preferred Workshop (refer below)	GIA report	
Date Registered	04/01/2018 11:07	Claim Close Date		Date Received	
Report Taken By	RDSLI WAHAB	Workshop Repairer		Total Loss but Repaired	
<input type="checkbox"/> Print AX letter					
<input type="button" value="Save"/> <input type="button" value="Submit"/>					

## Attachment

Accident No.	MT/0976173	Claim No.	002		
Last Doc. Received	<input checked="" type="radio"/> Yes <input type="radio"/> No	upload Date	04/01/2018 11:08		
Path *		Category *		Confidential	Urgency
		<input type="button" value="Browse"/> <input type="button" value="Clear"/> Please Select		<input type="button" value="Browse"/> <input type="button" value="Clear"/> Please Select	<input type="button" value="Browse"/> <input type="button" value="Clear"/> Please Select
		<input type="button" value="Browse"/> <input type="button" value="Clear"/> Please Select		<input type="button" value="Browse"/> <input type="button" value="Clear"/> Please Select	<input type="button" value="Browse"/> <input type="button" value="Clear"/> Please Select
		<input type="button" value="Browse"/> <input type="button" value="Clear"/> Please Select		<input type="button" value="Browse"/> <input type="button" value="Clear"/> Please Select	<input type="button" value="Browse"/> <input type="button" value="Clear"/> Please Select

<input type="button" value="Browse..."/>	<input type="button" value="Clear"/>	Please Select	<input type="text" value="NO"/>	Normal
<input type="button" value="Browse..."/>	<input type="button" value="Clear"/>	Please Select	<input type="text" value="NO"/>	Normal
<input type="button" value="Browse..."/>	<input type="button" value="Clear"/>	Please Select	<input type="text" value="NO"/>	Normal

### Attachment List

Attachment	Uploaded By/Date	Category	Urgency	De
	NAC_BUKIT_MERAH_800676( NATIONAL ASSESSMENT CENTRE SERVICES (BUK IT MERAH)) on 04 Jan 2018 11:08	NRIC/ Driving License	Normal	NRIC/ Drivin
	NAC_BUKIT_MERAH_800676( NATIONAL ASSESSMENT CENTRE SERVICES (BUK IT MERAH)) on 04 Jan 2018 11:06	SAS	Normal	SAS
	NAC_BUKIT_MERAH_800676( NATIONAL ASSESSMENT CENTRE SERVICES (BUK IT MERAH)) on 04 Jan 2018 11:05	Photos	Normal	Photo
	NAC_BUKIT_MERAH_800676( NATIONAL ASSESSMENT CENTRE SERVICES (BUK IT MERAH)) on 04 Jan 2018 11:05	Photos	Normal	Photo
	NAC_BUKIT_MERAH_800676( NATIONAL ASSESSMENT CENTRE SERVICES (BUK IT MERAH)) on 04 Jan 2018 11:05	Photos	Normal	Photo
	NAC_BUKIT_MERAH_800676( NATIONAL ASSESSMENT CENTRE SERVICES (BUK IT MERAH)) on 04 Jan 2018 11:04	Photos	Normal	Photo
	NAC_BUKIT_MERAH_800676( NATIONAL ASSESSMENT CENTRE SERVICES (BUK IT MERAH)) on 04 Jan 2018 11:04	Photos	Normal	Photo
	NAC_BUKIT_MERAH_800676( NATIONAL ASSESSMENT CENTRE SERVICES (BUK IT MERAH)) on 04 Jan 2018 11:04	Photos	Normal	Photo
	NAC_BUKIT_MERAH_800676( NATIONAL ASSESSMENT CENTRE SERVICES (BUK IT MERAH)) on 04 Jan 2018 10:57	Photos	Normal	Photo
	NAC_BUKIT_MERAH_800676( NATIONAL ASSESSMENT CENTRE SERVICES (BUK IT MERAH)) on 04 Jan 2018 10:57	Photos	Normal	Photo
	NAC_BUKIT_MERAH_800676( NATIONAL ASSESSMENT CENTRE SERVICES (BUK IT MERAH)) on 04 Jan 2018 10:57	Photos	Normal	Photo
	NAC_BUKIT_MERAH_800676( NATIONAL ASSESSMENT CENTRE SERVICES (BUK IT MERAH)) on 04 Jan 2018 10:57	Photos	Normal	Photo
	NAC_BUKIT_MERAH_800676( NATIONAL ASSESSMENT CENTRE SERVICES (BUK IT MERAH)) on 04 Jan 2018 10:57	Photos	Normal	Photo
	NAC_BUKIT_MERAH_800676( NATIONAL ASSESSMENT CENTRE SERVICES (BUK IT MERAH)) on 04 Jan 2018 10:57	Photos	Normal	Photo

### Video List

Uploaded By/Date	Folder Date	File Name	Source
		<input type="button" value="Display in New Window"/>	<input type="button" value="Scan and uploading"/>



MotorWay Car Care Centre Pte Ltd

(CO. REG NO.: 20000-0606-)

1094, Lower Delta Road, Motorway Building, Singapore 169205

Tel: (65) 6468 2200 Fax: (65) 6273 5535

Website: www.motorway.com.sg

### ACCIDENT STATEMENT FORM

Please attach this form together with Driver IC, driving license and Insurance Certificate.

Date of Accident : 01/01/2018

Time of Accident : 1:35 am (pm) noon

Exact Location of Accident : PIE Towards Changi Before Lorike Exit

#### Detail of Own vehicle ~ Policyholder

Name of registered Owner : Motorway Car Rentals Pte Ltd

NRIC / FIN / Passport number : 199902927C

Address : 1094 Lower Delta Road, Motorway Building (S) 169205

H/P : 64682200

Fax : 62735535

#### Vehicle Particulars

Vehicle Registration Number : SJV 9999A

Vehicle Make and Model : Ssangyong Stavic

Purpose was being used at time of accident : Private use / Commercial use / Hire & reward

Action to be taken for repair your vehicle : Third party claims / Own damage claims / Reporting only

#### Insurance Company

Name of Insurance Company : Liberty Insurance / Tokio Marine Insurance

NTUC Income

Type of coverage : Comprehensive / Third Party Fire & Theft / Third party only

Policy number : 5093336938

#### Details of Own Vehicle ~ Driver

Name of Driver : Ong Tin Sian Sean

NRIC / FIN / Passport number : S88110083

Date of Birth : 06/04/1985

Occupation : Indoor

Date of driving pass : 31/12/2009

Address : 131K 443C Farrer Road #05-76 Singapore 673443

H/P : 91158278

Email : barberseanys@gmail.com

Relationships of the Driver with the Insured : Hire & reward

#### Information Of The Accident (Please circle)

Injuries even if slight : Yes / No

Any Material or property damaged : Yes / No

Weather conditions : Clear / Raining / Drizzling

Road surface : Wet / Dry

Was the accident reporting to the police : Yes / No

Was notice of intended prosecution given : Yes / No If Yes, against to

www.motorway.com.sg

- 2 Person Including Driver

- No Injury

- No Video Footage

UNKNOWN MARK



MotorWay Car Care Centre Pte Ltd

(CO. REG NO.: 20000-0606-)

1094, Lower Delta Road, Motorway Building, Singapore 169205

Tel: (65) 6468 2200 Fax: (65) 6273 5535

Website: www.motorway.com.sg

Details of Other Vehicle / Property 1

Vehicle Registration Number : GX4369D

Vehicle Make and Model : Pahutan Van

Name of Driver : Wee Lay Meng

NRIC / FIN / Passport number : S15297703

Address : Blk 286G Bukit Batok Street 25# 08-82 Singapore 656289

H/P : 9477 6997

Insurance Company Name : \_\_\_\_\_

Details of Other Vehicle / Property 2

Vehicle Registration Number : \_\_\_\_\_

Vehicle Make and Model : \_\_\_\_\_

Name of Driver : \_\_\_\_\_

NRIC / FIN / Passport number : \_\_\_\_\_

Address : \_\_\_\_\_

H/P : \_\_\_\_\_

Insurance Company Name : \_\_\_\_\_

Details of Witness (If any)

Name \_\_\_\_\_

Address : \_\_\_\_\_

H/P : \_\_\_\_\_

Email : \_\_\_\_\_

Details of Injured Person 1 (If any)

Name \_\_\_\_\_

Address : \_\_\_\_\_

Injuries sustained : \_\_\_\_\_

Injured person in which vehicle : \_\_\_\_\_

Was injured conveyed to hospital by ambulance : Yes / NO

Details of Injured Person 2 (If any)

Name \_\_\_\_\_

Address : \_\_\_\_\_

Injuries sustained : \_\_\_\_\_

Injured person in which vehicle : \_\_\_\_\_

Was injured conveyed to hospital by ambulance : Yes / NO

I / We declare the foregoing particulars are true in every respect

Policyholder's signature : \_\_\_\_\_

Date and time : 02/01/2018 @ 2:30 PM

Driver's signature : \_\_\_\_\_

Date and time : 02/01/2018 @ 2:30 PM

REPUBLIC OF SINGAPORE  
IDENTITY CARD NO. S8811008J



Name  
ONG YU SIAN, SEAN

王 俞 銜

Race  
CHINESE

Date of Birth  
06-04-1988

Sex  
M

Country of Birth  
SINGAPORE



REPUBLIC OF SINGAPORE DRIVING LICENCE

Licensed Member: S8811008J

Name  
ONG YU SIAN, SEAN

Birth Date: 06 Apr 1988

Issue Date: 31 Dec 2009



3357532



NRIC No. S8811008J

Class Category: 08-04-2003

APT BLK 443C FAJAR ROAD #05-75  
SINGAPORE 673443

NRIC No. S8811008J Date: 19/02/2017

YOU ARE LICENSED TO DRIVE VEHICLES IN THE FOLLOWING CLASS(ES)

PASS DATE  
31 Dec 2009

Class 3A Motor cars without clutch pedals (Auto)  $\leq$  3000kg  
with  $\leq$  7 passengers, exclusive of the driver; and  
other motor vehicles without clutch pedals  $\leq$  2500kg

NT 425A

Licence No: S8811008J



## Certificate of Insurance

MOTOR VEHICLES (THIRD PARTY RISKS AND COMPENSATION) ACT (CHAPTER 189)  
MOTOR VEHICLES (THIRD PARTY RISKS AND COMPENSATION) RULES, 1960  
ROAD TRANSPORT ACT, 1987 (MALAYSIA)  
MOTOR VEHICLES (THIRD PARTY RISKS) RULES, 1959 (MALAYSIA)

**Certificate Number:** 5093336938

**Cover :** drive PREMIUM

- |   |                                |
|---|--------------------------------|
| 1. Index mark and Registration Number of Vehicle  | : SJV9999A                     |
| Chassis Number  | : KPTV081TSH122598             |
| 2. Name of Policyholder   | : MOTORWAY CAR RENTALS PTE LTD |
| 3. Effective Date of Insurance  | : 16 Nov 2017                  |
| 4. Expiry Date of Insurance   | : 15 Nov 2018                  |
| 5. Persons or Classes of Persons entitled to drive#   |                                |
| (a) The Policyholder,   |                                |
| (b) Any other person who is driving on the Policyholder's order or with his/her permission.   |                                |
| Provided that the person driving is permitted in accordance with the licensing or other laws or regulations to drive the Motor Vehicle or has been so permitted and is not disqualified by order of a Court of Law or by reason of any enactment or regulation in that behalf from driving the Motor Vehicle. |                                |
| 6. Limitations as to Use#   |                                |
| (a) Use for social domestic and pleasure purposes and in connection with the Policyholder's or Hirer's business.  |                                |

**This Policy does not cover**

- (a) Use for racing, pace-making, reliability trial or speed-testing.
  - (b) Use for the carriage of goods (other than samples) in connection with any trade or business.
  - (c) Use for any purpose in connection with the Motor Trade.
- # Limitations rendered inoperative by Section 8 of the Motor Vehicle (Third Party Risks and Compensation) Act (Chapter 189) and Section 95 of the Road Transport Act, 1987 (Malaysia); are not to be included under these headings.

EXCESS (SECTION 1)	: S\$1,000
EXCESS (SECTION 2)	: N/A
WINDSCREEN EXCESS	: S\$100
ADDITIONAL EXCESS	: N/A
UNNAMED DRIVER EXCESS	: PLEASE REFER OVERLEAF
REPAIR AT OWNER'S PREFERRED WORKSHOP	: YES
INSURE WITH COE	: YES
NCD PROTECTION	: NO
TRANSPORT ALLOWANCE	: NO
EXCESS WAIVER	: NO
PRIMARY DRIVER	: N/A
NAMED DRIVER (1)	: N/A
NAMED DRIVER (2)	: N/A
HIRE PURCHASE COMPANY	: DBS BANK LTD
SUM INSURED	: MARKET VALUE OF INSURED VEHICLE AT TIME OF LOSS

I/We hereby Certify that the Policy to which this Certificate relates is issued in accordance with the provisions of the Motor Vehicles (Third Party Risks and Compensation) Act (Chapter 189) and Part IV of the Road Transport Act, 1987 (Malaysia)

Agency : MOTOR-WAY CREDIT PTE LTD (00000614920)  
Date of Issue : 10 Aug 2017 11:44 hrs

For NTUC INCOME INSURANCE CO-OPERATIVE LIMITED

Countersigned By:



Authorised Officer



Chief Executive

**Register New Vehicle (Acknowledgement)****Vehicle Particulars**

Vehicle No.:	SJV9999A		
Vehicle Type:	R11 - Private Hire (Self-Drive) Station Wagon/Jeep/Land Rover	Vehicle Scheme:	Normal
Vehicle Attachment 1:	No Attachment		
Vehicle Attachment 2:	-	Vehicle Attachment 3:	-
Vehicle Make:	SSANGYONG	Vehicle Model:	STAVIC 2.0D AUTO 2WD 9 SEATER
Chassis No.:	KPTV0B1TSH122598	Engine No.:	67196022688010
Motor No.:	-	Trailer Chassis No.:	-
Propellant:	Diesel	Passenger Capacity:	8
Engine Capacity:	1998 cc	Power Rating:	-
Maximum Power Output:	114.0 kW ( 152 bhp )		
Unladen Weight:	2080 kg	Maximum Laden Weight:	2750 kg
Primary Colour:	Silver	Secondary Colour:	-
First Registration Date:	16 Nov 2017	Original Registration Date:	16 Nov 2017
Manufacturing Year:	2017	Open Market Value:	\$25,008.00
PARF Eligibility:	Yes	Minimum PARF Benefit:	\$13,506.00
No. of Transfers:	0	Additional Registration Fee Rate:	First \$20,000.00 ( 100% ), next \$5,008.00 (140%)
Actual ARF Paid:	\$27,012.00		

**Owner Particulars**

Owner Name:	MOTORWAY CAR RENTALS PTE LTD
Owner ID Type:	Company
Owner ID:	199902927C
Registered Address Type:	Private Residential (Condo Apt or House) / Shopping / Office Complexes
Registered Block/House No.:	1094
Registered Street Name:	LOWER DELTA ROAD
Registered Unit No.:	-
Registered Building Name:	MOTORWAY BUILDING
Registered Postal Code:	169205
COE No. / Expiry Date:	2017100107000858R / 15 Nov 2027
COE Bid Category:	E - Open - all except motorcycle
QP Paid:	\$49,012.00

**Transaction Details**

Business Transaction Ref. No.:	20171116103549686209
Business Transaction Date:	16 Nov 2017
Business Transaction Time:	10:35:49

**Message**

The above vehicle has been successfully registered.

Please note that \$3,374.00 will be deducted from your GIRO account.

The Vehicle No. Retention Fee of \$1,200.00 will be refunded to the vehicle owner.