

ASS. REC. BY:

REF: CS5/MS4/7015571/Crb⁰²

Special Instruction:

SUN/2018

Richard

ASSIGNMENT (Office)

From (Person):

Monica Chung

of

MSG

Date/Time:

03-01-2018

Estimated Cost:

Bill to:

OD/AP/WS/TP RES / OD RES / EVA / INV / MV / CS

To Inspect Vehicle No:

SLP 747C

Insured:

XB 9268R

at Workshop m/s

Thiam Heng Huet

Tel:

87636295

of

S/M

Policy No:

A257363707MV

Claim No:

525956

Sum Insured:

Excess:

Make of Veh:

(Client's Record)

D.O.A.

07/8/17

CA / REV / REP. / REV 24 HRS Wp

H.O.D. Endorsement:

Date/Time:

Person Contacted:

Vehicle IN/OUT

Date/Time	Action/Instruction (X) Estimate	DO NOT Finalize
	SLP 747C X	
	XB 9268R X	
	Dismantle Part : 14082017	
	: 15082017	
	After repair : 22082017	

080917 3113pm

Email to Monica Chung thru Melman

26/1

Submit LS \$12,100F without finalise. (Red. 9000F, 42%)
9 days.

RECEIVED

26/1/2018

Page

10

**LKK Auto Consultants Pte Ltd**

51 Ubi Ave 1 #01-25 Paya Ubi Industrial Park, Singapore 408933

TEL: 6256 3561 FAX: 6256 4315

Reg. No: 199607198R GST Reg. No. 19-9607198-R

Affiliated to Federation Internationale Des Experts En Automobile**MSIG INSURANCE (SINGAPORE) PTE LTD**

Ref : CS3/MSG17015511/rb-1

16 RAFFLES QUAY

#24-01 HONG LEONG BLDG SINGAPORE 048581

Date : 03-01-2018



Code : MSG

1. Policy Particulars :- THIRD PARTY CLAIM

Insured Veh.	XB 9268R	Veh. Inspected	SLP 747C
Policy No.	A28736370TMV	Coverage (\$)	0.00
Claim No.	525956	Excess (\$)	0.00
Assign From	MERIMEN (MONICA CHUNG)	Assign Date	03/01/2018

2. Vehicle Particulars & Condition

Make & Model	c.c	0
Engine No.	HIDDEN	Year of Reg.
Chassis No.		Colour
Odometer	-	Steering
Brakes		Modification
General		

3. Conditions of Tyres

	Size	Make	Balance
R/H Front Tyre			mm
L/H Front Tyre			mm
R/H Rear Tyre			mm
L/H Rear Tyre			mm

4. Description of Damages

--

5. General Information

Engine No.	HIDDEN	Accident Date	07/08/2017	Inspection Date	03/01/2018
Survey held at	THIAM HENG HUAT PTE LTD				
	176 SIN MING DRIVE				
	#05-14 SINGAPORE 575721				

5a. Remarks

A) THE INSPECTION WAS CONDUCTED ON A "WITHOUT PREJUDICE" BASIS.
B) IN ACCORDANCE TO YOUR INSTRUCTIONS, WE HAVE NOT AUTHORISED REPAIRS.

...CLAIM SUBFOLDER...(Pending for Survey Report)

Paper Survey

CLAIM SUBFOLDER TRACKING

Case	Notified	Est Submitted	Adj Assigned	Adj Rpt	Adj Submitted	Ins Auth'd	Status
Main	07 Aug 2017		11 Aug 2017 10:36 Edit Adj Rpt	\$0.00 Edit Estimates	\$0.00 View Rpt		Pending for Survey Report Cancel Case

Main	Reference	Claim Details	Documents	Show All					
CLAIM SUBFOLDER DETAILS [Created by insurer]									
Insured:	LIM TECK YONG CONSTRUCTION PTE LTD, Co. Reg. No.: 199803300E								
Main Claimant:	NG TONG LAN, ID: S2647812Z								
Vehicle Reg. No.:	SLP747C	Date of Loss:	07/08/2017 11:00 - :59						
Claim Type:	TP / 525956	Policy/Cover Note No.:	A28736370TMV (Third Party Only) Coverage: 12/05/2017 - 11/05/2018						
Vehicle Reg. No. (Insured):	XB9268R	Policy No. (Claimant):							
Repairer:	Thiam Heng Huat Pte Ltd (SIN MING) 176 SIN MING DRIVE, #05-14, 575721 Sin Ming - Tel: 82636295								
Handling Insurer:	MSIG Insurance (Singapore) Pte. Ltd. (HQ) - Tel: +65 6827 7888 ... [Handled by Monica Chung Pei Zhen - 6594 2552]								
Adjuster:	LKK Auto Consultants Pte Ltd (HQ) - Tel: 6256-3561 ... [Handled by Richard Harjanto] ... [Final Rpt due 04/01/2018]								
Driver/Custodian (Insured):	WANG YONGJUN (/ Male), NRIC: G6971606M, Tel: +6583192183								
Adj Asg. Remarks:	Please contact Mr. Steven (8263 6295) for the inspection.								
ASSOCIATED MAIL RECEIVED View All Compose Case Mail									
<ul style="list-style-type: none"> MSIG_SG (02/01/2018): Report Send Back Alerts - SLP747C (TP) 									
ALL ASSOCIATED TASKS View All Search Tasks Create New Task Complete									
Due Date	Priority	Type	Task Group	Subject	Handler	Assigned By	Completed On	Created On	Done?
No results.									



KTO Automobile Assessors

Reg. No: 52941122M

470 Segar Road #09-232 Singapore 670470 Tel: 98505311 Fax: 63107269

INVOICE

M/S: Ng Tong Lan
C/O Thiam Heng Huat Pte Ltd
Blk 176 Sin Ming Drive #05-14
Sin Ming Autocare Singapore 575721

Invoice No : 17-07769

Invoice Ref : TP/THH/SLP747C/7769

Date : 22 November 2017

DESCRIPTION	AMOUNT
For Services Rendered Inspection Report Fees Inclusive Of : Re-Inspection, Transportation And Photographs Fifty-Two (52) Copies Vehicle No : SLP 747 C Make/Model : Mercedes Benz E350D AMG	\$ 1,052.00
Singapore Dollars: One Thousand And Fifty Two Only	\$ 1,052.00

Cheques should be made payable to KTO AUTOMOBILE ASSESSORS. Please indicate our Invoice No. on the reverse of your cheque.

KTO AUTOMOBILE ASSESSORS

Ong Ah Keng (CAE, AMIMI, MSAAA)
Automotive Appraiser

**ACCIDENT DAMAGED VEHICLE INSPECTION REPORT**

M/S : Ng Tong Lan
C/O Thiam Heng Huat Pte Ltd
Blk 176 Sin Ming Drive #05-14
Sin Ming Autocare Singapore 575721

Date : 22 November 2017
Our Ref : TP/THH/SLP747C/7769

REFERENCE PARTICULARS

Date of Accident : 07 July 2017
Date of Inspection : 10 August 2017

Type of Inspection : Third Party Claim
Date of Re-Inspn : 24 August 2017

VEHICLE PARTICULARS

Registration No : SLP 747 C
Make : Mercedes Benz
Model : E350D AMG
Year : 2017

Engine No : 64285541953309
Chassis No : WDD2130332A239834
Odometer : 1429 km
Colour : Blue

CONDITION OF VEHICLE (STATIC CHECKS AT TIME OF INSPECTION ONLY)

Engine condition : Good
Foot Brake : Serviceable
Hand Brake : Serviceable

General Body Work : Good
Steering : Serviceable
Lightings : Serviceable

TYRE CONDITION (Remaining estimated life of tyre in mm)

	<u>Make</u>	<u>Size</u>	<u>Thread Balance</u>
Front Near side	: Michelin	275/35R19	8 mm
Front Off Side	: Michelin	275/35R19	8 mm
Rear Near Side	: Michelin	275/35R19	8 mm
Rear off Side	: Michelin	275/35R19	8 mm

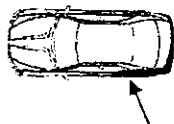
GENERAL DESCRIPTION OF DAMAGES

The vehicle sustained damage at the rear near side portion.
For details, refer to assessment for repairs and photographs attached.

ASSESSMENT SUMMARY

Our assessment of the repair costs to pre-accident condition was **\$21,100.00 nett** at lump sum basis. (Subject to GST if applicable)

Under normal circumstances, estimated period required for repairs : Fourteen (14) working days.

Enclosed Fifty-Two (52) photographs depicting damage to the vehicle and after repair.

Inspection conducted at : Blk 176 Sin Ming Drive #05-14 Sin Ming Autocare Singapore 575721
Name of Workshop : Thiam Heng Huat Pte Ltd

In accordance to your instruction, we have **not authorise** repairs and inspection was conducted strictly on a "**WITHOUT PREJUDICE BASIS**".

ASSESSMENT OF REPAIRS AND SPARE PARTS COSTS

DESCRIPTION OF PARTS AND NATURE OF REPAIRS

SPARE PARTS	QTY PC/SET	ASSESSED CONDITION	ORIGINAL QUOTATION	REVISED QUOTATION
1 Rear bumper	1	Grazed/Deformed	\$ 2,150.00	\$ 2,150.00 1,900
2 Rear bumper side bracket L/R @ \$94.50	2	LH only (Damaged)	\$ 189.00	\$ 94.50
3 Rear bumper reinforcement	1	Serviceable	\$ 910.00	~
4 Rear bumper support bracket LH	1	Damaged	\$ 215.00	\$ 215.00
5 Rear bumper lower diffuser	1	Serviceable	\$ 446.00	~
6 Rear tail lamp LH	1	Cracked	\$ 1,524.60	\$ 1,524.60
7 Rear door LH	1	Dented	\$ 3,906.00	\$ 3,906.00 1,956
8 Rear door window glass weather strip LH	1	Necessary	\$ 329.70	\$ 329.70 X SVC
9 Rear door outside handle LH	1	Serviceable	\$ 490.00	~
10 Rear fender LH	1	Dented	\$ 4,473.00	\$ 4,473.00 2,300
11 Rear fender wheelhouse liner LH	1	Torn	\$ 315.00	\$ 315.00
12 Rear disc rotor LH	1	Serviceable	\$ 255.90	~
13 Rear disc rotor shield LH	1	Serviceable	\$ 157.50	~
14 Rear ABS sensor LH	1 set	Malfunction	\$ 646.80	\$ 646.80 DM
15 Rear knuckle arm w/airmatic suspension LH	1	Misaligned	\$ 2,677.50	\$ 2,677.50 1,500
16 Rear wheel hub w/airmatic suspension LH	1	Affected	\$ 661.50	\$ 661.50 557
17 Rear trailing arm w/airmatic suspension LH	1	Misaligned	\$ 279.55	\$ 279.55 DIS.
18 Rear link arm w/airmatic suspension LH	1	Misaligned	\$ 190.25	\$ 190.25 X NN
19 Rear lower control arm w/airmatic suspension L	1	Misaligned	\$ 488.25	\$ 488.25 430
20 Rear tie rod arm w/airmatic suspension LH	1	Misaligned	\$ 337.05	\$ 337.05 X NN
21 Rear shock absorber w/airmatic suspension LH	1	Damaged	\$ 1,953.00	\$ 1,953.00 X NN
22 Rear air spring w/airmatic suspension LH	1	Damaged	\$ 2,331.00	\$ 2,331.00 X NN
23 Rear exhaust heat shield LH	1	Serviceable	\$ 316.00	~
			\$ 25,242.60	\$ 22,572.70
		Less 10%	\$ 2,524.26	\$ 2,257.27
			\$ 22,718.34	\$ 20,315.43
B) S/Nett Item				
24 Rear bumper clips	1 set	Necessary	\$ 58.10	\$ 58.10
25 Rear fender wheelhouse liner clips LH	1 set	Necessary	\$ 34.00	\$ 34.00
26 Rear sport rim LH	1	Grazed	\$ 1,160.00	\$ 1,160.00 CNT
27 Rear bumper sensor seal @ \$0.55	4	2 only (Necessary)	\$ 2.20	\$ 1.10
28 Rear bumper reverse sensor @ \$230.50	4	2pcs Only (Malfunction)	\$ 922.00	\$ 461.00
		Parts Total :	\$ 24,894.64	\$ 22,029.63
C) LABOUR CHARGES & MISC				
29 Spray painting on above new & repaired parts including supply of paint materials.			\$ 1,500.00	\$ 1,200.00 900
30 Remove damaged parts, straighten, knock out dents, jack out damaged panel, panel beating, cutting, welding, remove & reinstall necessary fittings to facilitate repairs, reshape, refit, adjust, replace and realign all relevant parts.			\$ 2,500.00	\$ 1,800.00 1,000
31 Remove & refix rear cushion seat, interior upholstery, trims garnish, safety belt, wire, etc. to assist repairs.			\$ 250.00	\$ 160.00 80
32 To remove & reinstall rear windscreen glass to assist repair.			\$ 120.00	\$ 120.00
33 To supply rear windscreen sealant.			\$ 50.00	\$ 40.00
			\$ 4,420.00	\$ 3,320.00

Balance B/F	\$	4,420.00	\$	3,320.00	
34 To conduct rear wheel alignment & balancing.	\$	120.00	\$	120.00	P0
35 To transfer rear door mechanism & components.	\$	100.00	\$	50.00	
36 Remove & replace under carriages damaged parts, dismantle & reassemble rear suspension to enable necessary repairs, check & refit same.	\$	480.00	\$	350.00	250
37 To remove & reinstall rear bumper reverse sensor.	\$	160.00	\$	120.00	60
38 To cavity preservation on all affected areas.	\$	180.00	\$	100.00	70
39 Check wiring, lighting system, electrical circuit, power window & centre locking system for proper function.	\$	80.00	\$	50.00	30
40 To carry out diagnostic checks & reset.	\$	350.00	\$	280.00	200
Labour Total :	\$	5,890.00	\$	4,390.00	
Total Parts and Labour	\$	30,784.64	\$	26,419.63	

FINAL LUMP SUM ADJUSTMENT

\$ 21,100.00

9 days

POINT OF IMPACT

The impact was confined to the rear near side portion of the vehicle.
The damages appeared to be consistent as per the accident report statement.
Please refer the attached schedule and photographs for details.

ADJUSTMENT/RECOMMENDATIONS

We have thoroughly inspected each and every item on the repairer's estimates against the actual damaged found on the vehicle. We have listed the breakdown of our findings and recommendations as per assessment above.

CONCLUSION

The repairer has agreed to undertake repair the vehicle at a lump sum basis of **\$21,100.00 nett** corresponding to replacement of parts, spray painting and labour charges. We now revert for your decision on the above claim.

Yours faithfully
KTO Automobile Assessors



Ong Ah Keng (CAE, AMIMI, MSAAA)
Automotive Appraiser

Thiam Heng Huat Pte Ltd

176 SIN MING DRIVE #05-11 SIN MING AUTOCARE SINGAPORE 575721 HP. 82888012

Ng Tong Lan
Blk 420 Bukit Batok West Ave 2
#04-191 Singapore 650420

Date : 22 November 2017

Tax invoice : THH/SLP747C/TP177769

Vehicle No : SLP 747 C

Make : Mercedes Benz E350D AMG

S/N	Quantity	Material /Parts	Amount S\$
		Rear Left Side Portion Damaged	
		Parts replacement, Repair, Straighten & Alignment,	
		Reset, Labour And spray-painting, etc.	
		Lump-sum repair cost as per surveyor	
		recommendation	\$21,100.00

Singapore Dollars : Twenty One Thousand One Hundred Only

Total \$ \$21,100.00 Nett



Thiam Heng Huat Pte Ltd



RICA LEASING PTE LTD

Co Reg No. 200510130K

Registered Address:
126 Joo Seng Road #05-12 Gold Pine Industrial Building
Singapore 368355

Operation Address:
160 Sin Ming Drive, #08-05 Sin Ming AutoCity
Singapore 575722 Tel: 6266 2307 Fax: 6266 2306

VEHICLE RENTAL AGREEMENT

STA No. 25302

HIRER'S PARTICULAR Name : (as in I/C) <u>Teo Yong Soon</u> NRIC / PASSPORT No : <u>S11830652</u> Address (Res) : <u>BLK 420 Bukit Batok West</u> <u>Ave 2 #04-191 Singapore 650420</u> Name & Address of Employer : _____ Occupation : _____ Driving Exp : _____ D/L No : _____ D/L Type : Local/International Pass Date : <u>15-04-1980</u> Date of Birth : <u>10-04-1956</u> Tel : (O) _____ (R) _____ HP/PG : _____		Veh No : <u>SKZ 5816M</u> Replace Veh No : _____ Mileage Out : <u>18472</u> Mileage Out : _____ Make & Model <u>Toyota</u> Make & Model _____ Auto / Manual <u>Auto</u> Auto / Manual _____ OUT : Date <u>8/8/17</u> OUT : Date _____ OUT : Time <u>11-45AM</u> OUT : Time _____	
ADDITIONAL DRIVER'S PARTICULARS Name : (as in I/C) _____ NRIC / PASSPORT No : _____ Pass Date : _____ Date of Birth : _____ Address (Res) : _____ Tel/Hp : _____		RENTAL CHARGES Daily 15 @ \$150/= <u>\$2250.00</u> Weekly @ \$ _____ Monthly @ \$ _____ Hours @ \$ _____ Others @ \$ _____ CDW @ \$ _____ PAI @ \$ _____ Delivery Service _____ SUB-TOTAL \$ <u>2,250.00</u>	
Refundable Deposit : _____ Cash/Nets/Cheque/VISA/MC Cards No : _____ (A) - ACCIDENTS (D) - DENTS (S) - SCRATCHES <div style="display: flex; justify-content: space-around;"> <div style="text-align: center;"> <p>FRONT</p> </div> <div style="text-align: center;"> <p>LEFT</p> </div> <div style="text-align: center;"> <p>RIGHT</p> </div> <div style="text-align: center;"> <p>REAR</p> </div> </div>		Extension _____ Collection Service _____ Misc. _____ ESTIMATED TOTAL RENTAL \$ _____ Sales Person Code : _____ Hirer is responsible for the first \$1,500.00 excess for collision / damage to first party. (i.e.) RICA LEASING PTE LTD Vehicle (including windscreen) and also first \$1,500.00 excess for collision / damage to third party's vehicle for each and every accident / damage. Hirer's Signature <u>[Signature]</u> 1200 hrs Addition Driver's Signature <u>[Signature]</u> 8/8/17	
ACCESSORIES CHECK <div style="display: flex; flex-wrap: wrap;"> <div style="width: 50%;"><input type="checkbox"/> Ashtray</div> <div style="width: 50%;"><input type="checkbox"/> Cig Lighter</div> <div style="width: 50%;"><input type="checkbox"/> S / Tyre</div> <div style="width: 50%;"><input type="checkbox"/> STD Tools</div> <div style="width: 50%;"><input type="checkbox"/> Jack</div> <div style="width: 50%;"><input type="checkbox"/> Hub Caps</div> <div style="width: 50%;"><input type="checkbox"/> Radio / Cass</div> <div style="width: 50%;"><input type="checkbox"/> CD/Cartridges</div> <div style="width: 50%;"><input type="checkbox"/> S / RIM</div> </div>			

I/We agreed to the terms and conditions above, overleaf and that all information given are true & correct in all respect. My/Our driving licence(s) is/are current and not disqualified from driving. You may charge all amount due on the rental to my/our credit card.

* IMPORTANT

- ONLY PERSONS ABOVE 25 YEARS OF AGE WITH MORE THAN 2 YEARS DRIVING EXPERIENCE, AUTHORISED, LICENSED AND SIGNING THIS AGREEMENT MAY DRIVE THE VEHICLE.
- VEHICLE IS STRICTLY FOR SINGAPORE USE ONLY AND MAY NOT BE DRIVEN OUT OF SINGAPORE WITHOUT PRIOR CONSENT OF THE COMPANY RICA LEASING PTE LTD.
- IN THE EVENT OF AN ACCIDENT, THE HIRER OR AUTHORIZED DRIVER :
 - shall report all accidents involving the said vehicle to the Owner immediately;
 - shall take immediate steps to complete and sign Form MAR 1 (Motor Accident Report Form) and do all other acts required in compliance with the "NON-INJURY MOTOR ACCIDENT REPORT SCHEME" (the form will be made available when the accident is reported to the Owner);
 - shall report to the police within 24 hours from the occurrence, the following types of accidents :
 - injury case;
 - non-injury case involving a Government vehicle, or damage to Government property;
 - non-injury case involving a foreign vehicle (to obtain their motor insurance policy Passport No./Name of the driver, Vehicle number, Log card and Vehicle road tax information);
 - non-injury case involving a pedestrian or cyclist.

RETURN OF VEHICLE-THE HIRER/DRIVER IS REQUIRED TO SIGN IN THE COLUMN "SIGNATURE OF HIRER/DRIVER" FAILING WHICH THE DAY AND TIME INSERTED BELOW SHALL BE DEEMED TO BE THE DAY AND TIME THE VEHICLE IS RETURNED TO RICA LEASING PTE LTD AND THE SAME SHALL BE ACCEPTED AS CONCLUSIVE EVIDENCE OF THE SAME AND SHALL NOT BE CHALLENGED OR QUESTIONED ON ANY ACCOUNT WHATSOEVER.

DATE IN	TIME IN	MILEAGE	CHECKED BY	REMARKS	DEPOSIT REFUND	SIGNATURE OF HIRER/DRIVER
23/8/17	11.50am	19274				<u>[Signature]</u>



RICA LEASING PTE LTD

126 Joo Seng Road #05-12 Gold Pine Industrial Building
Singapore 368355 Tel: 6552 8003 Fax: 6453 1409
Co Reg No. 200510430K

OFFICIAL RECEIPT

No. 20196

Received from Teo Yong Soon

Date 23-08-17

the sum of Dollars Two Thousand Two Hundred Fifty Only

Being payment for SKZ 5816M 08/08/17 - 23/08/17 STA# 25302

- ☐ Cash
☐ Nets
☐ Cheque / Visa / Master

\$ 2,250/00

for RICA LEASING PTE LTD

Enquire Vehicle & Owner Information (Vehicle No. XB9268R As At 07 Jul 2017 / 11:05:00)**Law Firm Search Details**

Search Reason: Insurance claim in relation to traffic accident

Law Firm Case No.: CY.SLP747C.17.HW.WP(

Current Owner Details

Owner ID Type: Company

Owner ID: 199803300E

Owner Name: LIM TECK YONG BUILDING CONSTRUCTION PTE LTD

Registered Address Type: Private Residential (Condo Apt or House) / Shopping / Office Complexes

Registered Block/House No.: 2

Registered Street Name: GUL STREET 1

Registered Unit No.: -

Registered Building Name: -

Registered Postal Code: 629315

Current Vehicle Details

Vehicle No.: XB9268R

Make Description/Model: NISSAN / CKB45ABTN2

Insurance Company Name: MSIG INSURANCE (SINGAPORE) PTE LTD



Please read through the Privacy Statement, Terms of Use and Disclaimer.
Please do not use the Back or Forward buttons on your browser as this may alter the results of the transactions.
Best viewed with IE 6.0 SP3 and above. 1024 X 768 resolution
Copyright © 2017 LTA | [Privacy Statement](#) | [Terms of Use](#) | [Disclaimer](#) | [Rate the Website](#)
Last updated on 30 Jul 2017 at 12:58 AM



Thank you



Phee Lay San has successfully logged out.
Your last login date and time was 10 Aug 2017, 14:46:31.
To return to ONE.MOTORING, please click [here](#).
For security reasons, please **CLEAR YOUR CACHE** after each session.

Session Transaction History

<u>S/No.</u>	<u>Asset Type</u>	<u>Asset ID</u>	<u>Asset Owner ID</u>	<u>Transaction Type</u>	<u>Transaction Amount(S\$)</u>	<u>Log Date/Time</u>
1	Vehicle	XB9268R -		18.19 Enquire Veh Owner Info (Others) by Law Firm	5.35	10 Aug 2017 / 14:47:34

Land Transport Authority

Please read through the Privacy Statement, Terms of Use and Disclaimer.
Please do not use the Back or Forward buttons on your browser as this may alter the results of the transactions.
Best viewed with IE 6.0 SP3 and above. 1024 X 768 resolution
Copyright © 2017 LTA | [Privacy Statement](#) | [Terms of Use](#) | [Disclaimer](#) | [Rate the Website](#)
Last updated on 30 Jul 2017 at 12:58 AM

SINGAPORE ACCIDENT STATEMENT

IMPORTANT NOTICE

1. Please report correctly the details of the accident to speed up the claims process.
2. This Form must be completed by the Policyholder and/or the Authorised Driver.
3. Information provided must be as truthful and accurate as possible. Any wilful misrepresentation or withholding of material facts may allow insurance companies to repudiate policy ability.
4. The issue and acceptance of this Form by insurance companies is not an admission of policy liability on the part of the insurance companies.
5. Any false reporting may be referred to the Police for investigation.
6. This report will be forwarded by the insurers of the Insurers of the GIA Records Management Centre established by the General Insurance Association of Singapore(GIA) for archiving and that copies of this report will for a fee be made available upon application by interested parties.
7. By the lodgement of this report to the insurers, you hereby consent to the archiving of this report at the centre and to copies of the report being made available aforesaid.

ACCIDENT STATEMENT

Date Of Report	07/08/2017 14:12
Date Of Accident	07/07/2017 11:05
Exact Location Of Accident	JLN AHMAD IBRAHIM/ CIRCLE-BELOW TUAS FLYOVER
Country/State of Loss	SINGAPORE

DETAILS OF OWN VEHICLE

Vehicle Registration Number	SLP747C
Insured/Policyholder	
Name Of Registered Owner	NG TONG LAN
NRIC No	S2647812Z
Email Address	EDDIEYSTE@GMAIL.COM
Mobile Phone No	(LOCAL) +65-93363552
Alternative Phone No	OTHERS-96660216

Vehicle Particulars

Manufacturer	MERCEDES-BENZ
Model	E359D
Exact Purpose for which vehicle was being used at time of accident	PRIVATE USE
Are you claiming under your own insurance policy for repair to your vehicle?	NO
If No, Please state action to be taken	THIRD PARTY
Vehicle Category	PRIVATE CAR

Insurance Company

Name of Insurance Company	AXA INSURANCE PTE LTD
Type Of Coverage	COMPREHENSIVE
Fleet Policy	NO
Policy Number	GA237559/1
Cover Note Number	

Driver

Name of Driver	TEO YONG SOON
NRIC No	S1183065Z
Date Of Birth	10/04/1956
Occupation	INDOOR
Date Of Driving Pass	15/04/1980
Driving Experience	37 YEARS AND 2 MONTHS
Gender	MALE
Mobile Number	(LOCAL) +65-96660216
Fax Number	
Contact Number	OTHERS-93363552
EEmail Address	EDDIEYSTE@GMAIL.COM

Address	APT BLK 420 BUKIT BATOK WEST AVE 2 #04-191
Postcode	650420
Was driver an employee of the Insured's Company	NO
If No, Relationship of the Driver with the Insured	SPOUSE
Vehicle Registration Number of Driver's Own Vehicle	-
	-
	-
Insurance Company of Driver's Own Vehicle	-
	-
	-

General Information of the Accident

Type Of Accident	COLLISION - ROUNDABOUT
Weather Conditions	CLEAR
Road Surface	DRY

Other Information

Was any foreign vehicle involved in this accident?	NO
Was any body injured in the Accident?	NO
Was any other material or property damaged?	YES
I have been approached by unknown person(s) soliciting/offering accident claims assistance.	NO
Number of Passengers (Including Driver)	2

Details of Police Action

Was the accident reported to the police?	NO
If Yes, Please state which Police Station	
Was notice of intended Prosecution given?	NO
If Yes, against whom?	

Circumstances of Accident

REFER TO SKETCH PLAN

Attachment(s)

Are accident photos available for attachment?	YES
Was there any video captured by Car Camera?	NO
Was there any audio recorded?	NO

DETAILS OF OTHER VEHICLE PROPERTY 1

Vehicle Registration Number	XB9268R
Vehicle Make/Model/Colour	
Details Of Properties	
Name of Driver	WANG YONGJUN
NRIC/Passport Number	O 74698379
Contact Number	
Address	
Postcode	
Insurance Company Name	
Nature Of Damage	
No. Of Passenger (Including Driver)	

Details of Witness

Name	
Phone Number	
Email Address	

SKETCH PLAN

IMPORTANT NOTICE

1. Please report correctly the details of the accident to speed up the claims process.
2. This Form must be completed by the Policyholder and/or the Authorised Driver.
3. Information provided must be as truthful and accurate as possible. Any wilful misrepresentation or withholding of material facts may allow insurance companies to repudiate policy liability.
4. The issue and acceptance of this Form by insurance companies is not an admission of policy liability on the part of the insurance companies.
5. Any false reporting may be referred to the Police for investigation.
6. The report will be forwarded by the insurers of the GIA Records Management Centre established by the General Insurance Association of Singapore (GIA) for archiving and that copies of this report will for a fee be made available upon application by interested parties.
7. By the lodgement of this report to the insurers, you hereby consent to the archiving of this report at the centre and to copies of the report being made available aforesaid.
8. **Consent under the Personal Data Protection Act (PDPA)**

I understand, acknowledge, agree and consent that:

(a) My insurer, my workshop and the General Insurance Association of Singapore ("GIA") may/are permitted to collect, use, disclose and/or process my personal data/personal information set out in this [form] and any other personal information provided by me or possessed by my insurer (collectively the "Personal Information") and disclose and transfer such Personal Information to all insurer(s) who have insured vehicle(s) involved in this accident (all insurer(s) who have insured vehicle(s) involved in this accident shall be collectively referred to as the "Insurers"), the Insurers' lawyers/law firms, the Monetary Authority of Singapore and any relevant government agency/authority (such as the police), for the purpose(s) of:

(i) processing, handling and/or dealing with my claims including the settlement of the claims and any necessary investigations relating to the claims;

(ii) investigating the accident and/or my claims;

(iii) carrying out and/or dealing with my instructions or responding to any enquiries by me;

(iv) administering my claims (including the mailing of correspondence, statements, invoices, reports or notices to me, which could involve disclosure of certain personal data about me to bring about delivery of the same as well as on the external cover of envelopes/mail packages); and/or

(v) complying with applicable law in administering, processing, handling and/or dealing with my claims.

(collectively the "Purposes")

(b) all insurer(s) who have insured vehicle(s) involved in this accident and the Insurers' lawyers/law firms, may/are permitted to collect, use, disclose and/or process my Personal Information for one or more of the above Purposes; and

(c) my Personal Information may/can be disclosed by any of the Insurers and/or GIA to their third party service providers or agents (including their lawyers/law firms), which may be sited outside of Singapore, for one or more of the above Purposes.

7/7/17
1330 hr
Policyholder's Signature / Date & Time

7/7/17
1330 hr
Driver's Signature (if driver is not the policyholder) / Date & Time

Witnessed by Reporting Centre Personnel

Sketch Plan

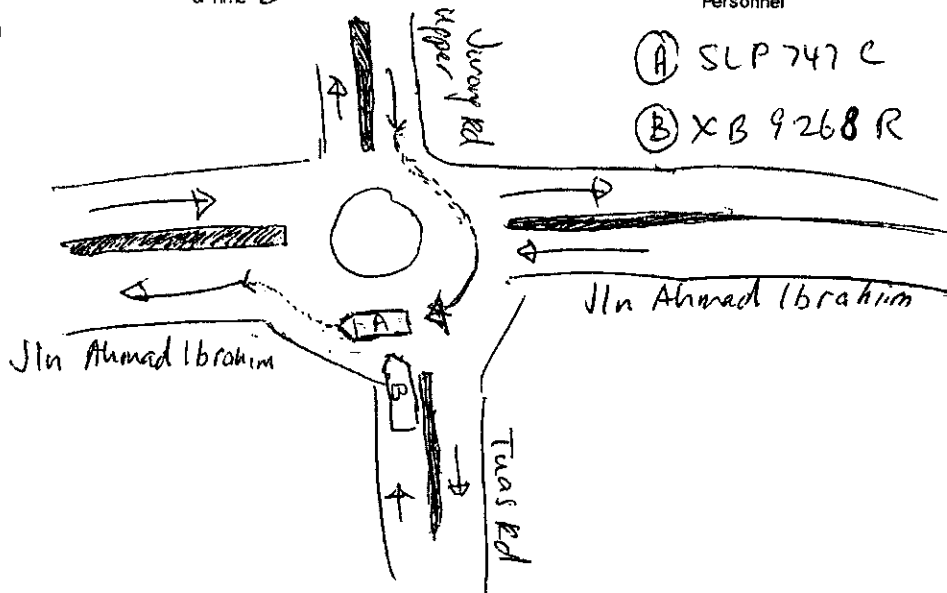

Sketch Plan Pg. 2

Describe Circumstances of the Accident

below

Date: 7/7/17 Time: 1105hr Location: Jln Ahmad Ibrahim / Tuas Flyover

My Vehicle A: SLP 747C Vehicle B: XB 9268R Vehicle C/Others

I TEO YONG SOON I/C S-1183065-2 on 7th July 2017
at 1105hrs with traveling on Upper Jurong Rd to the Circle
of Tuas flyover towards Jln Ahmad Ibrahim into the Tuas
check point.

Suddenly Vehicle B XB-9268R traveling on Tuas Rd
towards the Circle of Tuas flyover with out stopping
has again my vehicle SLP 747C.

The driver of my vehicle left back door, maget,
left side bumper, back light and the sport rim.

He Refuse to give me his driving licence on my demand for it.

Then I call 999 for the Assistant. Then he give the
S Pass at 1116hrs and till 1125hrs then he give me
the driving licence.

All his document he give only when I tell him that
I have make a police report and waiting for the police to come.
That is all my report.

() Claim OD / TP at Ah Lim Motor

☒ Claim OD / TP at other workshop

() Reporting Only

Remarks : Please forward a copy of my efile accident report to

My workshop :

Email Address :

& Myself :

Email Address :

eddiejstee@gmail.com

Note : Please take note that your insurer have 14 days timeframe for you to submit own damage
claim under your own policy. Kindly check with your own insurer for more information.

Declaration

I/We declare the foregoing particulars are true in every respect.

Vehicle SLP 747C

Policyholder's Signature

Date & Time: 7/7/17 1330hr

NG YONG LAM

S-2647812/2

Driver's Signature (if driver is not the policyholder)

Date & Time 7/7/17 - 1330hr

TEO YONG SOON
S-1183065/2

Witnessed by Reporting Centre
Personnel





redefining / insurance

AXA Insurance Pte Ltd

1800 880 4888 (Within Singapore)
(65) 6880 4888 (International)

(65) 6880 4740

customer.care@axa.com.sg

www.axa.com.sg

Certificate of Insurance

account number
05185

-Motor Vehicles (Third-Party Risks and Compensation) Act, (Chapter 189) - Motor Vehicles (Third-Party Risks and Compensation) Rules, 1960 - Road Transport Act, 1987 (Malaysia)
-Motor Vehicles (Third-Party Risks) Rules, 1959 (Malaysia)

Policy details

Policyholder name	NG TONG LAN	Certificate number	GA237559 / 1
Cover	Comprehensive	Chassis number	WDD2130332A239834
Plan name	Flexi	Engine number	6428554195309
NCD applicable	50%		
Vehicle registration number	SLP747C		
Period of Insurance	from 05/07/2017 to 05/07/2018 (both dates inclusive)		
Finance loan company	DBS BANK LTD		

Persons or classes of persons entitled to drive*

- (a) The Policyholder
(b) Any Named Driver as stated in the Policy:
1. TEO YONG SOON EDDIE
(c) Any person who is driving on the Policyholder's order or with their permission

Provided that the person driving is permitted in accordance with the licensing or other laws or regulations to drive the Motor Vehicle or has been so permitted and is not disqualified by order of a Court of Law or by reason of any enactment or regulation in that behalf from driving the Motor Vehicle.

Limitation as to use*

Use only for social, domestic and pleasure purposes and for the Policyholder's business.

The policy does not cover - use for hire or reward, racing, pace-making, reliability trial, speed testing, the carriage of goods other than samples in connection with any trade or business or use for any purpose in connection with motor trade; or when the Motor Car, whether stationary, in use or otherwise, is in or on, a racing track, circuit, route, course or any other roads by whatever name called that are typically used for racing, pace-making or such similar purposes.

* Limitations rendered inoperative by Section 8 of the Motor Vehicles (Third-Party Risks and Compensation) Act, (Chapter 189) and Section 95 of the Road Transport Act, 1987 (Malaysia), are not to be included under these headings

EXCESS Basic Own Damage Excess
Windscreen Excess

S\$0,500.00
S\$0,500.00

An Additional Excess is applicable as follows:

1. S\$500 for unnamed *Authorized Driver*
2. S\$500 for declared *Young and Inexperienced Driver*
3. S\$5,000 for undeclared *Young and Inexperienced Drivers*. This additional excess is reduced to S\$2,500 if You have chosen AXA Premium Workshops.

Additional clauses & endorsements to your policy

Nil

I/We hereby certify that the policy to which this Certificate relates is issued in accordance with the provision of the Motor Vehicles (Third Party Risks and Compensation) Act, (Chapter 189) and Part IV of the Road Transport Act, 1987 (Malaysia).

AXA Insurance Pte Ltd

Authorised signature

Important note

Policyholders are warned that on the sale of a motor vehicle they must surrender the Certificate of Insurance and the Policy to the insurance company. If the Certificate of Insurance has been lost or destroyed a Statutory Declaration to the effect must be made. Failure to comply with this obligation is an offence under the Motor Vehicle (Third-Party Risks and Compensation) Act (Cap. 189). The Premium Warranty Clause requires the premium to be paid in full within a specific period failing which there will be no liability under the policy, renewal certificate, endorsement etc.

Driver's Particulars Pg. 2

REPUBLIC OF SINGAPORE DRIVING LICENCE



TEO YONG SOON

10 Apr 1958

13 Oct 2002

000914082K

REPUBLIC OF SINGAPORE
IDENTITY CARD NO. S1183065Z



Name
TEO YONG SOON

趙泳順

Race
CHINESE

Date of Birth 10-04-1958 Sex M

Country of Birth
SINGAPORE

YOU ARE LICENSED TO DRIVE VEHICLES IN THE FOLLOWING CLASSES

Class	Description	Pass Date
Class 2B	Motorcycles not exceeding 200 cc	14 Dec 1978
Class 2A	Motorcycles between 201 cc and 400 cc	14 Dec 1978
Class 2	Motorcycles exceeding 400 cc	14 Dec 1978
Class 3	Motor Cars and Motor Tractors the weight of which unladen does not exceed 2500 kilograms	15 Apr 1980
Class 4	Heavy Motor Cars and Motor Tractors the weight of which unladen exceeds 2500 kilograms	09 Jul 1980
Class 5	Motor Vehicles which are not constructed themselves to carry any load and the weight of which unladen exceeds 7250 kilograms	27 Aug 1980

NP 428A

Licence No: S1183065Z

A0124453



NRIC No. S1183065Z



Blood Group O+ Date of Issue 18-04-2002

Address
APT BLK 420 BUKIT BATOK WEST AVENUE 2
#04-191
SINGAPORE 650420

To Whom It May Concern,

Accident involving my vehicle no SLP 747C on 7/7/17 (date) with
XB 9268R (other veh no) along Jln Ahmad Ibrahim Tues Ayer

I, Ng Tong Lan NRIC No: S2647812/2
owner of vehicle no - SLP 747C am aware of the accident of my vehicle on
7/7/2017 (Date) while car was driven by Teo Yong Soon
IC No: S11830652. I hereby authorise him/her to make the report.

Ng Tong Lan
Name Ng Tong Lan | S2647812/2
Date: 7/08/2017
HP# 9326 3552

To fill in if there is a OD claim

I am aware of the circumstances and agreeable to claim my own insurance for the
above accident.

Name

Date

Policy Holder's LA & Briefings Pg. 2



Date: 7/08/2017

To: Owner of Vehicle Number: SLP 747 C

The following has been advised to you via your workshop, An Lim Motor Co through their staff, Muel Tan

Please tick the applicable box if you had been advice on the content as seen below:

- (☒) You had been advised by the workshop that in the case that you wish to claim against your own policy, there is a Fourteen (14) days clause whereby the claim must be made within the stipulated timeframe from the day of occurrence.
- (☐) You had been advised by the workshop on the liability and merits of the case accordingly.
- (☐) You had been advised by the workshop on the claims procedure for the type of claim that you will be making due to this accident.
- (☐) There will be delay to your vehicle repair due to the unavailability of spare parts locally and there is no other option except to indent it from overseas.
- (☐) There will be no cancellation/withdrawal of the Own Damage claim once the order of the spare parts have been placed. If you wish to cancel/withdraw the claim, you shall bear all costs, expenses &/or related charges incurred directly &/or indirectly to the procurement of the spare parts.
- (☐) The estimated waiting time for the spare parts to arrive is _____. The estimated arrival time does not include the repair period.
- (☐) You will be driving the vehicle out despite being advised by the workshop mechanic/personnel that the vehicle may not be road worthy.
- (☐) For vehicles below Three (3) years old, your Insurance Company will use only genuine original parts to repair your vehicle.
- For vehicles above Three (3) years old, your Insurance Company will be carrying out repairs using any combination of genuine original parts and/or original equipment manufacturer (OEM) parts.
- (☒) You had been advised by the workshop of the Twelve (12) months warranty for Own Damage repairs on workmanship related to the accident.
- (☐) For vehicles that are under warranty with a local distributor, you have been advised by the workshop to check with your local distributor on any effect to your warranty prior to making this Own Damage claim.
- (☐) Others _____

Signed and acknowledge by:

[Signature]
Name and signature of policyholder/authorised driver

[Signature] 7/08/17
Name and signature of workshop personnel including company stamp



...CLAIM SUBFOLDER...(Pending for Survey Report)

Paper Survey

CLAIM SUBFOLDER TRACKING							
Case	Notified	Est Submitted	Adj Assigned	Adj Rpt	Adj Submitted	Ins Auth'ed	Status
Main	07 Aug 2017		11 Aug 2017 10:36 Edit Adj Rpt	S\$12,100.00 Edit Estimates	S\$12,100.00 View Rpt		Pending for Survey Report Cancel Case

Main	Reference	Claim Details	Documents	Show All
-------------	------------------	----------------------	------------------	--------------------------

CLAIM SUBFOLDER DETAILS [Created by Insurer]

Insured:	LIM TECK YONG CONSTRUCTION PTE LTD , Co. Reg. No.: 199803300E		
Main Claimant:	NG TONG LAN , ID: S2647812Z		
Vehicle Reg. No.:	SLP747C	Date of Loss:	07/08/2017 11:00 - :59
Claim Type:	TP / 525956	Policy/Cover Note No.:	A28736370TMV (Third Party Only) Coverage: 12/05/2017 - 11/05/2018
Vehicle Reg. No. (Insured):	XB9268R	Policy No. (Claimant):	
		Excess:	
Repairer:	Thiam Heng Huat Pte Ltd (SIN MING) 176 SIN MING DRIVE, #05-14, 575721 Sin Ming - Tel: 82636295		
Handling Insurer:	MSIG Insurance (Singapore) Pte. Ltd. (HQ) - Tel: +65 6827 7888 ... [Handled by Monica Chung Pei Zhen - 6594 2552]		
Adjuster:	LKK Auto Consultants Pte Ltd (HQ) - Tel: 6256-3561 ... [Handled by Richard Harjanto] ... [Final Rpt due 04/01/2018]		
Driver/Custodian (Insured):	WANG YONGJUN (/ Male) , NRIC: G6971606M, Tel: +6583192183		
Adj Asg. Remarks:	Please contact Mr. Steven (8263 6295) for the inspection.		

ASSOCIATED MAIL RECEIVED [View All](#) [Compose Case Mail](#)

- MSIG_SG (02/01/2018): Report Send Back Alerts - SLP747C (TP)

ALL ASSOCIATED TASKS [View All](#) [Search Tasks](#) [Create New Task](#) [Complete](#)

Due Date	Priority	Type	Task Group	Subject	Handler	Assigned By	Completed On	Created On	Done?
No results.									

Claim Documents

***SLP747C (525956)**
[XB9268R]
TP
NG TONG LAN
Aug 7 2017 11:00AM
[LIM TECK YONG CONSTRUCTION PTE LTD]
Thiam Heng Huat Pte Ltd

[Upload Documents](#)
[Upload Photos](#)
[Compose New Letter](#)

View View in Browser

Assessment Reports				1 per page	<input checked="" type="checkbox"/>
No	Finalized On	MSIG Insurance (Singapore) Pte. Ltd. (HQ)		Thumbnail	Print
1	11/08/17 10:59	Accident Statement <small>From: SC - Reg. No: XB9268R, Claimant: LIM TECK YONG BUILDING CONSTRUCTION PTE LTD</small>	1	Load HTM	

Photos/Images				3 per page	<input checked="" type="checkbox"/>
No	Relabel/Reorder	LKK Auto Consultants Pte Ltd (HQ)		Thumbnail	Print
1	08/09/17 15:36	General View	1	Load JPG	<input checked="" type="checkbox"/>
2	08/09/17 15:36	General View	1	Load JPG	<input checked="" type="checkbox"/>
3	08/09/17 15:36	General View	1	Load JPG	<input checked="" type="checkbox"/>
4	08/09/17 15:36	General View	1	Load JPG	<input checked="" type="checkbox"/>
5	08/09/17 15:36	General View	1	Load JPG	<input checked="" type="checkbox"/>
6	08/09/17 15:36	General View	1	Load JPG	<input checked="" type="checkbox"/>
7	08/09/17 15:36	General View	1	Load JPG	<input checked="" type="checkbox"/>
8	08/09/17 15:36	General View	1	Load JPG	<input checked="" type="checkbox"/>
9	08/09/17 15:36	General View	1	Load JPG	<input checked="" type="checkbox"/>
10	08/09/17 15:36	General View	1	Load JPG	<input checked="" type="checkbox"/>
11	08/09/17 15:36	General View	1	Load JPG	<input checked="" type="checkbox"/>
12	08/09/17 15:36	General View	1	Load JPG	<input checked="" type="checkbox"/>
13	08/09/17 15:36	General View	1	Load JPG	<input checked="" type="checkbox"/>
14	08/09/17 15:36	General View	1	Load JPG	<input checked="" type="checkbox"/>
15	08/09/17 15:36	General View	1	Load JPG	<input checked="" type="checkbox"/>
16	08/09/17 15:36	General View	1	Load JPG	<input checked="" type="checkbox"/>
17	08/09/17 15:36	General View	1	Load JPG	<input checked="" type="checkbox"/>
18	08/09/17 15:36	Chassis Number	1	Load JPG	<input checked="" type="checkbox"/>
19	08/09/17 15:36	General View	1	Load JPG	<input checked="" type="checkbox"/>
20	08/09/17 15:36	General View	1	Load JPG	<input checked="" type="checkbox"/>
21	08/09/17 15:36	General View	1	Load JPG	<input checked="" type="checkbox"/>
22	08/09/17 15:36	General View	1	Load JPG	<input checked="" type="checkbox"/>
23	08/09/17 15:36	General View	1	Load JPG	<input checked="" type="checkbox"/>
24	08/09/17 15:36	General View	1	Load JPG	<input checked="" type="checkbox"/>
25	08/09/17 15:36	General View	1	Load JPG	<input checked="" type="checkbox"/>
26	08/09/17 15:36	General View	1	Load JPG	<input checked="" type="checkbox"/>
27	08/09/17 15:36	General View	1	Load JPG	<input checked="" type="checkbox"/>
28	08/09/17 15:36	General View	1	Load JPG	<input checked="" type="checkbox"/>
29	08/09/17 15:40	Photographs of Damaged Parts	1	Load JPG	<input checked="" type="checkbox"/>
30	08/09/17 15:40	Photographs of Damaged Parts	1	Load JPG	<input checked="" type="checkbox"/>
31	08/09/17 15:40	Photographs of Damaged Parts	1	Load JPG	<input checked="" type="checkbox"/>

32	08/09/17 15:40	Photographs of Damaged Parts	1	Load JPG	<input checked="" type="checkbox"/>
33	08/09/17 15:40	Photographs of Damaged Parts	1	Load JPG	<input checked="" type="checkbox"/>
34	08/09/17 15:40	Photographs of Damaged Parts	1	Load JPG	<input checked="" type="checkbox"/>
35	08/09/17 15:40	Photographs of Damaged Parts	1	Load JPG	<input checked="" type="checkbox"/>
36	08/09/17 15:40	Photographs of Damaged Parts	1	Load JPG	<input checked="" type="checkbox"/>
37	08/09/17 15:40	Photographs of Damaged Parts	1	Load JPG	<input checked="" type="checkbox"/>
38	08/09/17 15:40	Photographs of Damaged Parts	1	Load JPG	<input checked="" type="checkbox"/>
39	08/09/17 15:40	Photographs of Damaged Parts	1	Load JPG	<input checked="" type="checkbox"/>
40	08/09/17 15:40	Photographs of Damaged Parts	1	Load JPG	<input checked="" type="checkbox"/>
41	08/09/17 15:40	Photographs of Damaged Parts	1	Load JPG	<input checked="" type="checkbox"/>
42	08/09/17 15:40	Photographs of Damaged Parts	1	Load JPG	<input checked="" type="checkbox"/>
43	08/09/17 15:40	Photographs of Damaged Parts	1	Load JPG	<input checked="" type="checkbox"/>
44	08/09/17 15:40	Photographs of Damaged Parts	1	Load JPG	<input checked="" type="checkbox"/>
45	08/09/17 15:40	Photographs of Damaged Parts	1	Load JPG	<input checked="" type="checkbox"/>
46	08/09/17 15:40	Photographs of Damaged Parts	1	Load JPG	<input checked="" type="checkbox"/>
47	08/09/17 15:40	Photographs of Damaged Parts	1	Load JPG	<input checked="" type="checkbox"/>
48	08/09/17 15:40	Photographs of Damaged Parts	1	Load JPG	<input checked="" type="checkbox"/>
49	08/09/17 15:40	Photographs of Damaged Parts	1	Load JPG	<input checked="" type="checkbox"/>
50	08/09/17 15:40	Photographs of Damaged Parts	1	Load JPG	<input checked="" type="checkbox"/>
51	08/09/17 15:40	Photographs of Damaged Parts	1	Load JPG	<input checked="" type="checkbox"/>
52	08/09/17 15:40	Photographs of Damaged Parts	1	Load JPG	<input checked="" type="checkbox"/>
53	08/09/17 15:40	Photographs of Damaged Parts	1	Load JPG	<input checked="" type="checkbox"/>
54	08/09/17 15:40	Photographs of Damaged Parts	1	Load JPG	<input checked="" type="checkbox"/>
55	08/09/17 15:40	Photographs of Damaged Parts	1	Load JPG	<input checked="" type="checkbox"/>
56	08/09/17 15:40	Photographs of Damaged Parts	1	Load JPG	<input checked="" type="checkbox"/>
57	08/09/17 15:40	Photographs of Damaged Parts	1	Load JPG	<input checked="" type="checkbox"/>
58	08/09/17 15:40	Photographs of Damaged Parts	1	Load JPG	<input checked="" type="checkbox"/>
59	08/09/17 15:40	Photographs of Damaged Parts	1	Load JPG	<input checked="" type="checkbox"/>
60	08/09/17 15:40	Photographs of Damaged Parts	1	Load JPG	<input checked="" type="checkbox"/>
61	08/09/17 15:40	Photographs of Damaged Parts	1	Load JPG	<input checked="" type="checkbox"/>
62	08/09/17 15:40	Photographs of Damaged Parts	1	Load JPG	<input checked="" type="checkbox"/>
63	08/09/17 15:40	Photographs of Damaged Parts	1	Load JPG	<input checked="" type="checkbox"/>
64	08/09/17 15:40	Photographs of Damaged Parts	1	Load JPG	<input checked="" type="checkbox"/>
65	08/09/17 15:40	Photographs of Damaged Parts	1	Load JPG	<input checked="" type="checkbox"/>
66	08/09/17 15:40	Photographs of Damaged Parts	1	Load JPG	<input checked="" type="checkbox"/>
67	08/09/17 15:40	Photographs of Damaged Parts	1	Load JPG	<input checked="" type="checkbox"/>
68	08/09/17 15:40	Photographs of Damaged Parts	1	Load JPG	<input checked="" type="checkbox"/>
69	08/09/17 15:40	Photographs of Damaged Parts	1	Load JPG	<input checked="" type="checkbox"/>
70	08/09/17 15:40	Photographs of Damaged Parts	1	Load JPG	<input checked="" type="checkbox"/>
71	08/09/17 15:40	Photographs of Damaged Parts	1	Load JPG	<input checked="" type="checkbox"/>
72	08/09/17 15:40	Photographs of Damaged Parts	1	Load JPG	<input checked="" type="checkbox"/>
73	08/09/17 15:40	Photographs of Damaged Parts	1	Load JPG	<input checked="" type="checkbox"/>
74	08/09/17 15:41	Photographs of Damaged Parts	1	Load JPG	<input checked="" type="checkbox"/>
75	08/09/17 15:41	Photographs of Damaged Parts	1	Load JPG	<input checked="" type="checkbox"/>
76	08/09/17 15:41	Photographs of Damaged Parts	1	Load JPG	<input checked="" type="checkbox"/>
77	08/09/17 15:41	Photographs of Damaged Parts	1	Load JPG	<input checked="" type="checkbox"/>
78	08/09/17 15:41	Photographs of Damaged Parts	1	Load JPG	<input checked="" type="checkbox"/>
79	08/09/17 15:41	Photographs of Damaged Parts	1	Load JPG	<input checked="" type="checkbox"/>
80	08/09/17 15:41	Photo After Spray	1	Load JPG	<input checked="" type="checkbox"/>
81	08/09/17 15:41	Photo After Spray	1	Load JPG	<input checked="" type="checkbox"/>

82	08/09/17 15:41	Photo After Spray	1	Load JPG	<input checked="" type="checkbox"/>
83	08/09/17 15:41	Photo After Spray	1	Load JPG	<input checked="" type="checkbox"/>
84	08/09/17 15:41	Photo After Spray	1	Load JPG	<input checked="" type="checkbox"/>
85	08/09/17 15:41	Photo After Spray	1	Load JPG	<input checked="" type="checkbox"/>
86	08/09/17 15:41	Photo After Spray	1	Load JPG	<input checked="" type="checkbox"/>
87	08/09/17 15:41	Photo After Spray	1	Load JPG	<input checked="" type="checkbox"/>
88	08/09/17 15:41	Photo After Spray	1	Load JPG	<input checked="" type="checkbox"/>
89	08/09/17 15:41	Photo After Spray	1	Load JPG	<input checked="" type="checkbox"/>
90	08/09/17 15:41	Photo After Spray	1	Load JPG	<input checked="" type="checkbox"/>
91	08/09/17 15:41	Photo After Spray	1	Load JPG	<input checked="" type="checkbox"/>
Documentation			1 per page	<input checked="" type="checkbox"/>	
No	Finalized On	MSIG Insurance (Singapore) Pte. Ltd. (HQ)		Thumbnail	Print
1	11/08/17 09:26	EMAILS\PRI SJE REJECT EMAIL-SLP747C	1	Load PDF	
2	11/08/17 09:26	EMAILS\Survey Disagreement email from TP -SJP747C	1	Load PDF	
3	11/08/17 09:26	TP SLP747C GIA REPORT	1	Load PDF	
4	29/12/17 14:00	TP SURVEY REPORT	1	Load PDF	
5	29/12/17 14:00	FRB / RENTAL INVOICE / LTA SEARCH	1	Load PDF	
6	29/12/17 14:03	TP SURVEY PHOTOS	1	Load PDF	
7	29/12/17 14:03	TP SURVEY PHOTOS	1	Load PDF	
8	29/12/17 14:03	TP SURVEY PHOTOS	1	Load PDF	
No	Relabel/Reorder	LKK Auto Consultants Pte Ltd (HQ)		Thumbnail	Print
1	30/01/18 17:43	Invoice	1	Load PDF	
2	30/01/18 17:43	PHOTO	1	Load PDF	

Documents Checklist

DOCUMENTS CHECKLIST	Reset	Save	Print
There are no document checklists configured.			

Our Checklist Remarks - LKK Auto Consultants Pte Ltd (HQ)
<div style="border: 1px solid black; height: 100px; width: 100%;"></div>
Show Remarks To: <input type="checkbox"/> Handling Insurer <small>Note: Remarks are private unless you show it to other parties.</small>

LKK Auto Consultants Pte Ltd (Co.Reg.No:199607198R)

51 Ubi Ave 1 #01-25, Paya Ubi Industrial Park

Singapore 408933

Tel: 6256-3561 Fax: 6844-8805 Email: sur@lkkauto.com; assignments@lkkauto.com

VEHICLE DAMAGE INSPECTION REPORT

Our File No: CS3/MSG17015511/CRBE2-1

Date: 31/01/2018

REFERENCE

Handling Insurer: MSIG Insurance (Singapore) Pte. Ltd.

Policy No: A28736370TMV

Claimant Vehicle No : SLP747C

Insured Vehicle No : XB9268R

Date of Loss: 07/08/2017

Nature of Claim: TP

Claim No: 525956

DESCRIPTION & IDENTIFICATION OF VEHICLE

Reg No: SLP747C

Make & Model: MERCEDES-BENZ E400, 3.0 (A)

Engine No: 64285541953309

Reg. Date: 06/07/2017 (Man. Year: 2017)

Chassis No: WDD2130332A239834

Colour: Blue

Odometer: 1429 km

Engine Capacity: 2987 cc

Market Value/New Car Price: N/A

Sum Insured (S\$): Market Value/New Car Price

CONDITION OF VEHICLE AT THE TIME OF SURVEY

General Condition: Steering (Serviceable): Yes Footbrake (Serviceable): Yes

Handbrake (Serviceable): Yes Engine Modification: No Pre-accident Condition:

CONDITION OF TYRES

Front Tyre Size: 245/40 R19

Rear Tyre Size: 275/35 R19

Front Left Side: Michelin 7 mm

Rear Left Side: Michelin 7 mm

Front Right Side: Michelin 7 mm

Rear Right Side: Michelin 7 mm

The above values represent the remaining tyre treads depth

COST OF CLAIMS	Repairer's	Adjuster's	Difference	Diff %
Parts	24,894.64	12,260.80	12,633.84	50.75
Miscellaneous Items	0.00	0.00	0.00	
Labour	5,890.00	2,880.00	3,010.00	51.10
Paintwork Labour	0.00	0.00	0.00	
Towing	0.00	0.00	0.00	
Calculated Gross Total (S\$)	30,784.64	15,140.80	15,643.84	50.82
Approved Total (Overridden) (S\$)		12,100.00		
Nett Amount (S\$)	30,784.64	12,100.00	18,684.64	60.69

INSPECTION

Date of Assignment: 11/08/2017

Date Inspected: 11/08/2017 Inspected At:

Thiam Heng Huat Pte Ltd (SIN MING)
176 SIN MING DRIVE, #05-14
Singapore 575721

Estimated Period of Repair: 9.0 days

Adjuster: Richard Harjanto

Manager: CATHERINE CHONG KAI LING

NOTE: This report represents our findings at the time and place of inspection stated herein. Such inspection has been carried out to the best of our knowledge and ability but any other liability under any other circumstances is hereby expressly excluded.

REPAIR DETAILS

Reference

Part Source: MRM-SG Version: 1.0 (Last Synchronised: 31 Jan 2018)
Parts: 143 MERCEDES-BENZ E400 3.0 (A) (Catalogue:Merimen Singapore 1.0)
Labour: Repairer's (Price-denominated Standard List)
Print Code: (Unsubmitted, no print-code for SLP747C)
Validity: These estimates are valid only if they contain the print code (above) on all estimate pages, running page numbers with the END OF ESTIMATES marker on the last estimate page
Further Info: Items/values not in reference catalogue are prefixed with an asterisk *.

Recommended Parts

No.	Qty	Part No.	Particulars	Condition	Repairer's	Amount
1	1		*REAR BUMPER	Grazed / Deformed	2,150.00 FL	*1,900.00 FL
2	1		*REAR BUMPER SIDE BRACKET L/R	N/S Damaged	189.00 FL	*94.50 FL
3	1		*REAR BUMPER REINFORCEMENT	Serviceable	910.00 FL	*- FL
4	1		*REAR BUMPER SUPPORT BRACKET LH	Damaged	215.00 FL	*215.00 FL
5	1		*REAR BUMPER LOWER DIFFUSER	Serviceable	446.00 FL	*- FL
6	1		*REAR TAIL LAMP LH	Cracked	1,524.60 FL	*1,524.60 FL
7	1		*REAR DOOR LH	Dented	3,906.00 FL	*1,956.00 FL
8	1		*REAR DOOR WINDOW GLASS WEATHER STRIP LH	Serviceable	329.70 FL	*- FL
9	1		*REAR DOOR OUTSIDE HANDLE LH	Serviceable	490.00 FL	*- FL
10	1		*REAR FENDER LH	Dented	4,473.00 FL	*2,300.00 FL
11	1		*REAR FENDER WHEELHOUSE LINDER LH	Torn	315.00 FL	*315.00 FL
12	1		*REAR DISC ROTOR LH	Serviceable	255.90 FL	*- FL
13	1		*REAR DISC ROTOR SHIELD LH	Serviceable	157.50 FL	*- FL
14	1		*SET REAR ABS SENSOR LH	Damaged	646.80 FL	*646.80 FL
15	1		*REAR KNUCKLE ARM W/AIRMATIC SUSPENSION LH	Misaligned	2,677.50 FL	*1,500.00 FL
16	1		*REAR WHEEL HUB W/AIRMATIC SUSPENSION LH	Affected	661.50 FL	*557.00 FL
17	1		*REAR TRAILING ARM W/AIRMATIC SUSPENSION LH	Distorted	279.55 FL	*279.55 FL
18	1		*REAR LINK ARM W/AIRMATIC SUSPENSION LH	Not Necessary	190.25 FL	*- FL
19	1		*REAR LOWER CONTROL ARM W/AIRMATIC SUSPENSION LH	Misaligned	488.25 FL	*430.00 FL
20	1		*REAR TIE ROD ARM W/AIRMATIC SUSPENSION LH	Not Necessary	337.05 FL	*- FL
21	1		*REAR SHOCK ABSORBER W/AIRMATIC SUSPENSION LH	Not Necessary	1,953.00 FL	*- FL
22	1		*REAR AIR SPRING W/AIRMATIC SUSPENSION LH	Not Necessary	2,331.00 FL	*- FL
23	1		*REAR EXHAUST HEAT SHIELD LH	Serviceable	316.00 FL	*- FL
24	1		*SET REAR BUMPER CLIPS	Necessary	58.10 FS	*58.10 FS
25	1		*SET REAR FENDER WHEELHOUSE LINER CLIPS LH	Necessary	34.00 FS	*34.00 FS
26	1		*REAR SPORT RIM LH	Cut	1,160.00 FS	*1,160.00 FS
27	1		*REAR BUMPER SENSOR SEAL (4PCS)	Necessary-2pcs only	2.20 FS	*1.10 FS
28	1		*REAR BUMPER REVERSE SENSOR (4PCS)	Malfunction-2pcs only	922.00 FS	*461.00 FS

F=Franchise part. S=SpcNett. L=ListItemDisc.

Sub Total (\$\$)	27,418.90	13,432.65
- List Item Discount on L Items 10.00/10.00% (\$\$)	2,524.26	1,171.85
Total Parts (\$\$)	24,894.64	12,260.80

Report was unsubmitted during this print-out.

Recommended Miscellaneous Items

There are no new miscellaneous items selected.

Recommended Labour

No	Particulars	Lab.Type	Repairer's	Amount
Labour Items				
1	SPRAY PAINTING ON ABOVE NEW & REPAIRED PARTS INCLUDING SUPPLY OF PAINT MATERIALS	New	1,500.00	900.00
2	REMOVE DAMAGED PARTS, STRAIGHTEN, KNOCK OUT DENTS, JACK OUT DAMAGED PANEL, PANEL BEATING, CUTTING, WELDING, REMOVE & REINSTALL NECESSARY FITTINGS TO FACILITATE REPAIRS, RESHAPE, REFIT, ADJUST, REPLACE AND REALIGN ALL RELEVANT PARTS	New	2,500.00	1,000.00
3	REMOVE & REFIX REAR CUSHION SEAT, INTERIOR UPHOLSTERY, TRIMS GARNISH, SAFETY BELT, WIRE, ETC. TO ASSIST REPAIRS	New	250.00	80.00
4	TO REMOVE & REINSTALL REAR WINDSCREEN GLASS TO ASSIST REPAIR	New	120.00	120.00
5	TO SUPPLY REAR WINDSCREEN SEALANT	New	50.00	40.00
6	TO CONDUCT REAR WHEEL ALIGNMENT & BALANCING	New	120.00	80.00
7	TO TRANSFER REAR DOOR MECHANISM & COMPONENTS	New	100.00	50.00
8	REMOVE & REPLACE UNDER CARRIAGES DAMAGED PARTS, DISMANTLE & REASSEMBLE REAR SUSPENSION TO ENABLE NECESSARY REPAIRS, CHECK & REFIT SAME	New	480.00	250.00
9	TO REMOVE & REINSTALL REAR BUMPER REVERSE SENSOR	New	160.00	60.00
10	TO CAVITY PRESERVATION ON ALL AFFECTED AREAS	New	180.00	70.00
11	CHECK WIRING, LIGHTING SYSTEM, ELECTRICAL CIRCUIT, POWER WINDOW & CENTRE LOCKING SYSTEM FOR PROPER FUNCTION	New	80.00	30.00
12	TO CARRY OUT DIAGNOSTIC CHECKS & RESET	New	350.00	200.00
Gross Labour Cost (\$\$)			5,890.00	2,880.00

Report was unsubmitted during this print-out.

< END OF ESTIMATES >