

SINGAPORE ACCIDENT STATEMENT

IMPORTANT NOTICE

1. Please report correctly the details of the accident to speed up the claims process.
2. This Form must be completed by the Policyholder and/or the Authorised Driver.
3. Information provided must be as truthful and accurate as possible. Any wilful misrepresentation or withholding of material facts may allow insurance companies to repudiate policy ability.
4. The issue and acceptance of this Form by insurance companies is not an admission of policy liability on the part of the insurance companies.
5. **Any false reporting may be referred to the Police for investigation.**
6. This report will be forwarded by the insurers of the insurers of the GIA Records Management Centre established by the General Insurance Association of Singapore (GIA) for archiving and that copies of this report will for a fee be made available upon application by interested parties.
7. By the lodgement of this report to the insurers, you hereby consent to the archiving of this report at the centre and to copies of the report being made available aforesaid.

ACCIDENT STATEMENT

Date Of Report	02/01/2018 15:03
Date Of Accident	01/01/2018 12:00
Exact Location Of Accident	21 YISHUN ST 51 S(768085)
Country/State of Loss	SINGAPORE

DETAILS OF OWN VEHICLE

Vehicle Registration Number	SLP6347J
Insured/Policyholder	
Name Of Registered Owner	THAT MARKETING GUY PTE LTD
Co Reg No	201409668R
Email Address	NOEMAIL
Mobile Phone No	
Alternative Phone No	OFFICE-96360813

Vehicle Particulars

Manufacturer	AUDI
Model	A4 SEDAN 1.4 TFSI S

Exact Purpose for which vehicle was being used at time of accident	PRIVATE USE
--	-------------

Are you claiming under your own insurance policy for repair to your vehicle?	YES
--	-----

If No, Please state action to be taken

Vehicle Category	PRIVATE CAR
------------------	-------------

Insurance Company

Name of Insurance Company	AIG ASIA PACIFIC INSURANCE PTE. LTD.
Type Of Coverage	COMPREHENSIVE
Fleet Policy	NO
Policy Number	1700015312

Cover Note Number	
-------------------	--

Driver

Name of Driver	LEE YONG HENG, WILLIE
NRIC No	S8308246A
Date Of Birth	31/03/1983
Occupation	INDOOR
Date Of Driving Pass	02/09/2005
Driving Experience	12 YEARS AND 3 MONTHS
Gender	MALE
Mobile Number	(LOCAL) +65-96360813

Fax Number	
------------	--

Contact Number	
----------------	--

E-Mail Address	NOEMAIL
----------------	---------

Address	BLK 303 SHUNFU ROAD #06-57
Postcode	570303
Was driver an employee of the Insured's Company	YES
If No, Relationship of the Driver with the Insured	
Vehicle Registration Number of Driver's Own Vehicle	-
	-
	-
Insurance Company of Driver's Own Vehicle	-
	-
	-

General Information of the Accident

Type Of Accident	HIT AND RUN / VANDALISM / DAMAGED WHILST PARKED
Weather Conditions	CLEAR
Road Surface	DRY

Other Information

Was any foreign vehicle involved in this accident?	NO
Number of vehicles involved in the accident	
Was any body injured in the Accident?	NO
Was any injured conveyed to hospital by ambulance?	NO
Was any other material or property damaged?	YES
I have been approached by unknown person(s) soliciting/offering accident claims assistance.	NO
Number of Passengers (Including Driver)	0

Details of Police Action

Was the accident reported to the police?	YES
If Yes, Please state which Police Station	
Police Station Name	ANG MO KIO POLICE DIVISIONAL HQ (F DIVISION)
Police Station Address	ROAD: 51 ANG MO KIO AVENUE 9 , POSTCODE: 569929 , COUNTRY: SINGAPORE
Police Station Contact	TEL NO: 1800-2180000 - FAX NO: 64814246
Was notice of intended Prosecution given?	NO
If Yes, against whom?	

Circumstances of Accident

REFER TO SKETCH PLAN & POLICE REPORT NO: F/20180101/7028

Attachment(s)

Are accident photos available for attachment?	YES
Was there any video captured by Car Camera?	NO
Was there any audio recorded?	NO

DETAILS OF OTHER VEHICLE PROPERTY 1

Vehicle Registration Number	
Vehicle Make/Model/Colour	
Details Of Properties	UNKNOWN VEHICLE (HIT AND RUN)
Vehicle Category	NA/UNKNOWN
Name of Driver	
NRIC/Passport Number	
Contact Number	
Address	
Postcode	
Insurance Company Name	
Nature Of Damage	

No. Of Passenger (Including Driver)

Sketch Plan

SKETCH PLAN

IMPORTANT NOTICE

1. Please report correctly the details of the accident to speed up the claims process
2. This Form must be completed by the Policyholder and/or the Authorised Driver
3. Information provided must be as truthful and accurate as possible. Any wilful misrepresentation or withholding of material facts may allow insurance companies to repudiate policy liability.
4. The issue and acceptance of this Form by insurance companies is not an admission of policy liability on the part of the insurance companies
5. Any false reporting may be referred to the Police for investigation.
6. The report will be forwarded by the insurers of the GIA Records Management Centre established by the General Insurance Association of Singapore (GIA) for archiving and that copies of this report will for a fee be made available upon application by interested parties.
7. By the lodgment of this report to the insurers, you hereby consent to the archiving of this report at the centre and to copies of the report being made available aforesaid.
8. **Consent under the Personal Data Protection Act (PDPA)**

I understand, acknowledge, agree and consent that:

- (a) My insurer, my workshop and the General Insurance Association of Singapore ("GIA") may/are permitted to collect, use, disclose and/or process my personal data/personal information set out in this [form] and any other personal information provided by me or possessed by my insurer (collectively the "Personal Information") and disclose and transfer such Personal Information to all insurer(s) who have insured vehicle(s) involved in this accident (all insurer(s) who have insured vehicle(s) involved in this accident shall be collectively referred to as the "Insurers"), the Insurers' lawyers/law firms, the Monetary Authority of Singapore and any relevant government agency/authority (such as the police), for the purpose(s) of:
 - (i) processing, handling and/or dealing with my claims including the settlement of the claims and any necessary investigations relating to the claims;
 - (ii) investigating the accident and/or my claims;
 - (iii) carrying out and/or dealing with my instructions or responding to any enquiries by me;
 - (iv) administering my claims (including the mailing of correspondence, statements, invoices, reports or notices to me, which could involve disclosure of certain personal data about me to bring about delivery of the same as well as on the external cover of envelopes/mail packages); and/or
 - (v) complying with applicable law in administering, processing, handling and/or dealing with my claims (collectively the "Purposes")
- (b) all insurer(s) who have insured vehicle(s) involved in this accident and the Insurers' lawyers/law firms, may/are permitted to collect, use, disclose and/or process my Personal Information for one or more of the above Purposes; and
- (c) my Personal Information may/can be disclosed by any of the Insurers and/or GIA to their third party service providers or agents (including their lawyers/law firms), which may be sited outside of Singapore, for one or more of the above Purposes
- (d) my Personal Information will also be collected and used to compile claims history for the purpose of fraud detection, investigation and management in present and all future claims
- (e) the information so collected under (d) above may be shared / disclosed:
 - (i) to all insurers and/or any other third parties that assist in evaluating, investigating, controlling or managing fraud, regulators, law enforcement and government agencies as reasonably required for the purposes stated, or
 - (ii) for complying with requirements under any regulations, laws or court orders.

THAT
MARKETING
GUY

That Marketing Guy Pte Ltd

Policyholder's Signature

*Date & Time =

Signature

Driver's Signature

(If driver is not the policyholder)

Date & Time



Reporting Centre Personnel's Signature

Name: Lim Koo Seng

NRIC/FIN No

4 85425 69111

Sketch Plan #2

SKETCH PLAN

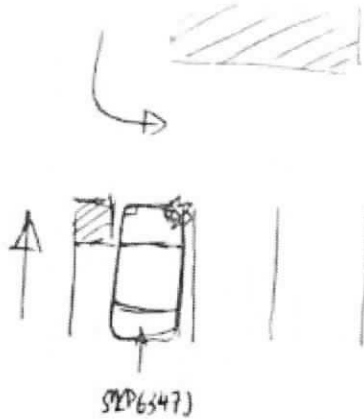

DESCRIBE CIRCUMSTANCES OF THE ACCIDENT

~~Parked~~ at 21 Yishun St 51, Lot 62, Underground Carpark.
~~Returned~~ parked on 31 Dec 2017, 1730 hrs.
 Retrieved car on 1 Jan 2018, 1200hrs and found damage
 No video footage was recorded, including in-car cam.

DECLARATION
 I declare the foregoing particulars are true in every respect
MARKETING GUY
 Signature
 Date & Time
 (If driver is not the policyholder)

Driver's Signature
 (If driver is not the policyholder)
 Date & Time

Reporting Centre Personnel's Signature
 Name LIM KEE SENG
 NRIC/FIN No 45552561M

Police Report



**SINGAPORE
POLICE FORCE**



Report No. F2016010177028

1 of 2

POLICE REPORT (NP299)

Report No. F2016010177028

Police Station Of Origin
Ang Mo Kio Police Divisional HQ
51 Ang Mo Kio Avenue 2 SINGAPORE
569764
Tel No: 1800-2180000

Date/Time Report Made 01/01/2018 22:16	Video Report No.	Station Diary No.
Name Of Informant WONG EN XIN	Address APT BLK 21 Yishun Street 51 #04-03 Signature at Yishun SINGAPORE 768085	
ID Type / ID No. NRIC NO / S9222190C	Contact No. Home/Office	Mobile 98715508
Nationality SINGAPORE CITIZEN	Email Address enxinwang@gmail.com	
Occupation ADVERTISING/PUBLIC RELATIONS MANAGER	Sex Female	Age 25
Institution/School Name	Language English	Date of Birth 26/03/1992
Date/Time Of Incident 31/12/2016 00:00 - 01/01/2016 12:00	Location Of Incident 21 Yishun Street 51 #04-03 Signature at Yishun SINGAPORE 768085	Race Chinese

Brief details.

My company car was hit by another vehicle, which resulted in a large dent and some scratches on the car body above the tire on the driver's side.

The security team in the estate has been notified about this, but as there are no CCTVs in the carpark, they will be carrying out investigation by looking for any evidence that any other car in the estate may

Signature Of Officer Recording The Report:

Not applicable

Signature Of Informant:

The identity of the person making this report has been authenticated by SingPass. No signature is required

Signature Of Interpreter:

Not applicable

Date/Time:

01/01/2018 22:16

Officer In-Charge Of Case:

Classification Of Case:

Authorization Stamp

Police Report



**SINGAPORE
POLICE FORCE**



F201601017028

2 of 2

POLICE REPORT (NP299)

CONTINUATION OF REPORT

Report No. F201601017028

Have been the culprit.

File no.: SLP6347J

Make/model: Audi A4 2017

Registered owner: Thai Marketing Guy Pte Ltd (201409886R)

Subjects Involved			
Victim			
Person Name	WONG EN XIN		
ID Type	NRIC NO	ID No	S9222180C
Gender	Female	Age	25
Race	Chinese	Language	English
Occupation	ADVERTISING/PUBLIC RELATIONS MANAGER	Address Type	
Address	APT BLK 21 Yishun Street 51		Mobile No
	#04-03 Signature st Yishun		98715509
	SINGAPORE 768085		
Is Informant A Victim?	Yes		
Person Name	WONG EN XIN (Informant)		

Signature Of Officer Recording The Report:

Not applicable

Signature Of Interpreter:

Not applicable

Officer In-Charge Of Case:

Authentication Stamp

Signature Of Informant:

The identity of the person making this report has been authenticated by SingPass. No signature is required.

Date/Time:

31/01/2018 22:16

Classification Of Case:

Accident Photo



Accident Photo



Accident Photo



Accident Photo



Accident Photo



Accident Photo



Accident Photo



Accident Photo

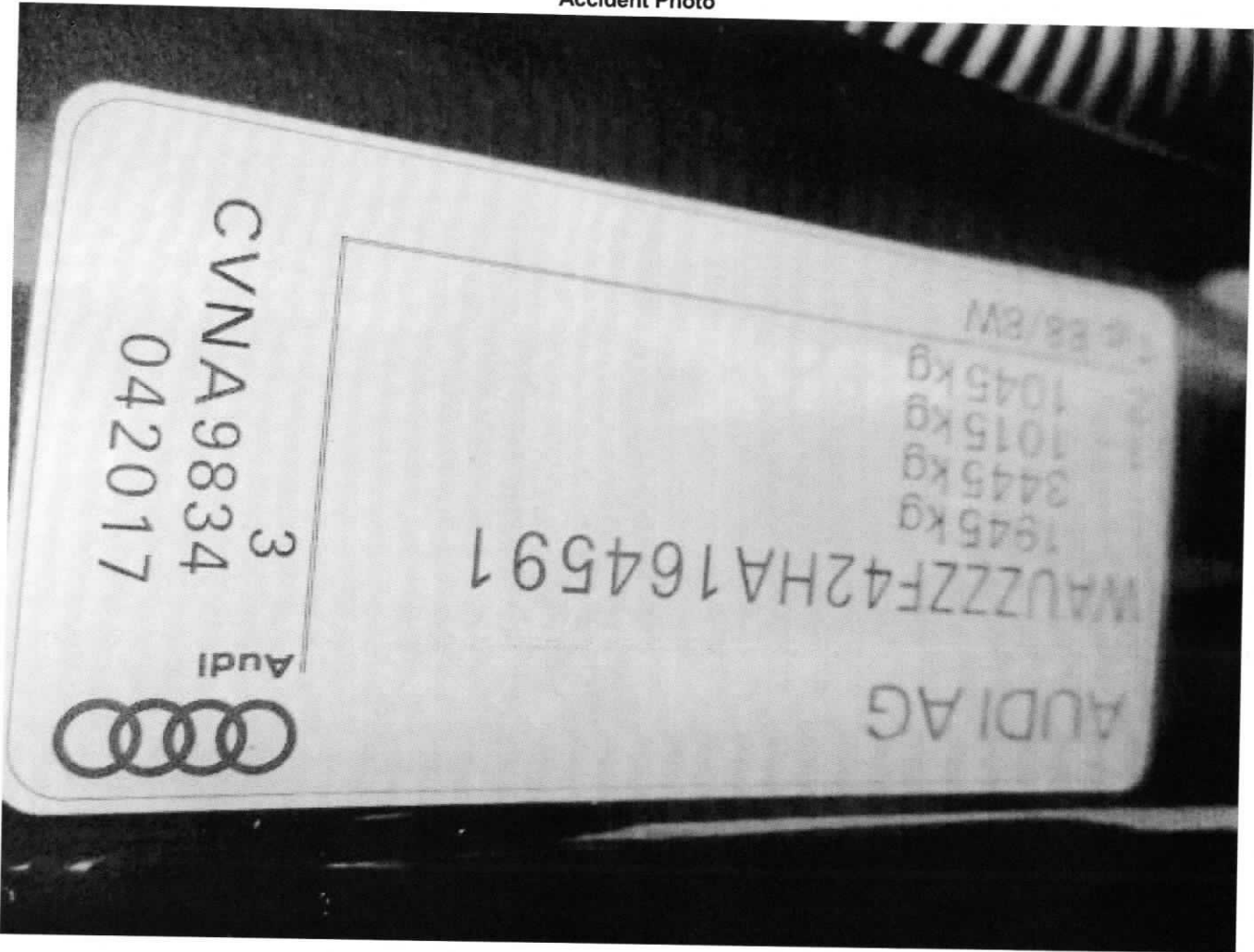

REPUBLIC OF SINGAPORE DRIVING LICENCE

Licence Number: **S8308246A**
Name:

LEE YONG HENG, WILLIE
(LI YONGXING, WILLIE)

Birth Date: **31 Mar 1983**
Issue Date: **02 Sep 2005**

001366207D



REPUBLIC OF SINGAPORE
IDENTITY CARD NO. **S8308246A**

Name
LEE YONG HENG, WILLIE
(LI YONGXING, WILLIE)
李 永 兴

Race
CHINESE

Date of birth
31-03-1983

Country/Place of birth
SINGAPORE

Sex
M

5285024



YOU ARE LICENSED TO DRIVE VEHICLES IN THE FOLLOWING CLASS(ES)

Class 3 Motor cars \leq 3000 kg with \leq 7 passengers, exclusive of the driver; and motor tractors /vehicles \leq 2500 kg

PASS DATE
02 Sep 2005

NP 428A

Licence No: **S8308246A**

5285024

NRIC No. **S8308246A**

Date of issue
24-03-2014

Address
APT BLK 303 SHUNFU ROAD
#06-57
SINGAPORE 570303



Leave car time 9.30

Survey time

Network replacement



CERTIFICATE OF INSURANCE

AUDI AUTO PROTECTOR PRIVATE VEHICLE

Name of Policyholder : THAT MARKETING GUY PTE LTD
Period of Insurance : 13 Jun 2017 To 12 Jun 2018
Engine No. : CVN039040
Chassis No. : WAUZZZF42HA164591

Vehicle No. : SLP6347J
Policy No. : 1700015312
Endorsement No. :
Issued Date : 26 Jun 2017

ABOUT THE COVER

Make/Model : AUDI A4 1.4 TFSI S tronic
Engine Capacity/Tonnage : 1,395.00 CC
Driver Restriction : NA
Sum Insured : Market Value
Off Peak Car : No
First Year of Registration : 2017
Insuring with COE/PARF : Yes

Person or Classes of Persons Entitled to Drive* :

Any person who is driving on the Policyholder's order or with their permission.
This Policy will indemnify the Policyholder or any authorised driver only if he/she meets the specified age condition.

You have to pay an additional sum of \$3,000 as "Young and/or Inexperienced Driver Excess" ("YIDR") if You are or Your Authorised Driver (named or unnamed) is under the age of 23 and/or has less than 2 years' driving experience.

Age Condition : All Age Condition

Limitation as to use* :

Use only for social, domestic and pleasure purposes and for the Policyholder's business.
This Policy does not cover use for hire or reward, driving tuition, driving test, racing, pace-making, reliability trial or speed-testing, the carriage of goods other than samples in connection with any trade or business or use for any purpose in connection with Motor Trade.

Loss of Use (15 days)

* Limitations rendered inoperative by Section 8 of the Motor Vehicles (Third-Party Risks and Compensation) Act (Cap. 189) and Section 95 of the Road Transport Act, 1987 (Malaysia), are not to be included under these headings.

EXCESS

Section 1

Fire - \$0 Own Damage - \$600 Theft - \$0 Flood Cover - \$0

Section 2

Property Damage - \$0

Windscreen : \$100

Named Driver and Excess (where applicable)

YONG HENG WILLIE LEE - \$600 (Own Damage)

APPROVED REPORTING CENTRES/AUTHORISED REPAIRERS (FOR CLAIMS RELATED REPAIRS)

1. Audi Customer Service Center Add: 55 Ubi Road 1 Singapore 408699 63662323

For other Approved Reporting Centres/AIG Authorised Repairers, please contact our 24-hour accident emergency hotline at +65 6338 6200. Alternatively, you may refer to AIG website www.aig.com.sg or AIG SG Mobile App. Simply search and download "AIG SG" from iTunes or Google Play.

IMPORTANT NOTES

Hire Purchase Company/Employer's Loan: United Overseas Bank Limited

I/We hereby certify that the policy to which this Certificate of Insurance relates is issued in accordance with the provisions of the Motor Vehicles (Third Party Risks and Compensation) Act (Cap. 189), Part IV of the Road Transport Act, 1987 (Malaysia) and Motor Vehicles (Third Party Risks) Rules, 1959 (Malaysia).

0504125268

PREMIUM LEASING -MPL

281 ALEXANDRA ROAD AUDI CUSTOMER SERVICE CENTRE
SINGAPORE 159938

Underwritten by AIG Asia Pacific Insurance Pte. Ltd.

AIG Asia Pacific Insurance Pte. Ltd.
AUTHORISED REPRESENTATIVE

Stefany Loh

