

# ALAN'S UNITED AUTO PTE. LTD.

Block 7, Sin Ming Industrial Estate, #01-76, Singapore 575642.

Tel: 6453 8686 (3 Lines) Fax: 6459 6550

Company Reg. No.: 201113667N

GST Reg. No.: 201113667N

Vehicle Insured : SLL7939R  
Accident Date : 07-Dec-2017

No. : 05695

Date : 29-Dec-2017

Our Ref : 217200 (AIG) / CHAN

PAGE : 1

CHOO CHEE SING  
BLK 149 RIVERVALE CRESCENT  
#14-50  
Singapore 540149

ATTN: MOTOR CLAIMS DEPT  
T.P. CLAIM  
PLS TO REQUEST JOINT EXPERT SURVEYOR LIST FOR US  
TO CHOOSE SURVEYOR TO CONDUCT PRE REPAIR SURVEY  
FINANCE  
KENNY

EMAIL: kennychan@alanutd.com

## ESTIMATED COST OF REPAIR FOR TOYOTA ALTIS SKV4896J

1 pc	Rear o/s door	1,169.20
1 pc	Rear o/s door inner lock	478.70
1 pc	Rear o/s door rubber	192.50
1 pc	Rear o/s door frame tape(set)	84.30
1 pc	Rear o/s door outer moulding	131.20
1 pc	Rear o/s door glass regulator gear	167.90
1 pc	Rear o/s door glass regulator motor	552.20
1 pc	Rear bumper fascia	482.00
1 pc	Rear o/s bumper side retainer	104.40
1 pc	Rear o/s fender mudflap	56.90

-----  
3,419.30  
Less 25% : 854.83  
-----

2,564.47

To putty and spray replaced parts	900.00
To remove, cut-out damaged parts, panel beating, welding, align, refix and to renew above parts	700.00
To check and adjust wheel alignment	65.00
To remove sport rim for repair	120.00

-----  
Total : S\$ 4,349.47  
=====

Singapore Dollars Four Thousand Three Hundred and Forty Nine and Cents Forty Seven Only

## SINGAPORE ACCIDENT STATEMENT

### IMPORTANT NOTICE

1. Please report correctly the details of the accident to speed up the claims process.
2. This Form must be completed by the Policyholder and/or the Authorised Driver.
3. Information provided must be as truthful and accurate as possible. Any wilful misrepresentation or withholding of material facts may allow insurance companies to repudiate policy ability.
4. The issue and acceptance of this Form by insurance companies is not an admission of policy liability on the part of the insurance companies.
5. **Any false reporting may be referred to the Police for investigation.**
6. This report will be forwarded by the insurers of the insurers of the GIA Records Management Centre established by the General Insurance Association of Singapore(GIA) for archiving and that copies of this report will for a fee be made available upon application by interested parties.
7. By the lodgement of this report to the insurers, you hereby consent to the archiving of this report at the centre and to copies of the report being made available aforesaid.

### ACCIDENT STATEMENT

Date Of Report	07/12/2017 16:57
Date Of Accident	07/12/2017 15:15
Exact Location Of Accident	ALJUNIED RD TURNING TO GEYLANG RD JUNC
Country/State of Loss	SINGAPORE

### DETAILS OF OWN VEHICLE

Vehicle Registration Number	SKV4896J
<b>Insured/Policyholder</b>	
Name Of Registered Owner	CHOO CHEE SING
NRIC No	S7347582A
Email Address	NOEMAIL
Mobile Phone No	(LOCAL) +65-98734829
Alternative Phone No	OTHERS-98734829

### Vehicle Particulars

Manufacturer	TOYOTA
Model	TOYOTA COROLLA ALTIS 1.6L CVT
Exact Purpose for which vehicle was being used at time of accident	PRIVATE USE
Are you claiming under your own insurance policy for repair to your vehicle?	NO
If No, Please state action to be taken	THIRD PARTY
Vehicle Category	PRIVATE CAR

### Insurance Company

Name of Insurance Company	MSIG INSURANCE (SINGAPORE) PTE. LTD.
Type Of Coverage	COMPREHENSIVE
Fleet Policy	NO
Policy Number	A 80438237 ATT
Cover Note Number	

### Driver

Name of Driver	CHOO CHEE SING
NRIC No	S7347582A
Date Of Birth	30/12/1973
Occupation	OUTDOOR
Date Of Driving Pass	16/03/1993
Driving Experience	24 YEARS AND 8 MONTHS
Gender	MALE
Mobile Number	(LOCAL) +65-98734829
Fax Number	
Contact Number	OTHERS-98734829
EEmail Address	NOEMAIL

Address	BLK 149 RIVERVALE CRESCENT #14-50
Postcode	540149
Was driver an employee of the Insured's Company	NO
If No, Relationship of the Driver with the Insured	OWNER
Vehicle Registration Number of Driver's Own Vehicle	-
	-
	-
Insurance Company of Driver's Own Vehicle	-
	-
	-

#### General Information of the Accident

Type Of Accident	SIDE SWIPE
Weather Conditions	CLEAR
Road Surface	DRY

#### Other Information

Was any foreign vehicle involved in this accident?	NO
Was any body injured in the Accident?	NO
Was any other material or property damaged?	YES
I have been approached by unknown person(s) soliciting/offering accident claims assistance.	NO
Number of Passengers (Including Driver)	1

#### Details of Police Action

Was the accident reported to the police?	NO
If Yes, Please state which Police Station	
Was notice of intended Prosecution given?	NO
If Yes, against whom?	

#### Circumstances of Accident

PLS REFER TO THE ATTACHED STATEMENT.

#### Attachment(s)

Are accident photos available for attachment?	YES
Was there any video captured by Car Camera?	NO
Was there any audio recorded?	NO

#### DETAILS OF OTHER VEHICLE PROPERTY 1

Vehicle Registration Number	SLL7939R
Vehicle Make/Model/Colour	
Details Of Properties	
Name of Driver	
NRIC/Passport Number	
Contact Number	
Address	
Postcode	
Insurance Company Name	
Nature Of Damage	
No. Of Passenger (Including Driver)	

#### Details of Witness

Name	
Phone Number	
Email Address	

## Sketch Plan

### SKETCH PLAN

#### IMPORTANT NOTICE

1. Please report correctly the details of the accident to speed up the claims process.
2. This form must be completed by the Policyholder and/or the Authorized Driver.
3. Information provided must be as truthful and accurate as possible. Any willful misrepresentation or withholding of material facts may allow insurance companies to rescind policy holders.
4. The issue and acceptance of this Form by insurance companies is not an admission of policy liability on the part of the insurance companies.
5. Any false reporting may be referred to the Police for investigation.
6. The report will be forwarded by the insurers to the GIA Records Management Centre established by the General Insurance Association of Singapore (GIA) for archiving and that copies of this report will for a fee be made available upon application by interested parties.
7. By the lodging of this report to the insurers, you hereby consent to the archiving of this report at the centre and to copies of the report being made available aforesaid.
8. **Consent under the Personal Data Protection Act (PDPA)**  
I understand, acknowledge, agree and consent that:
  - (a) My insurer, my workshop and the General Insurance Association of Singapore ("GIA") may/are permitted to collect, use, disclose and/or process my personal data/personal information set out in this form and any other personal information provided by me or possessed by my insurer (collectively the "Personal Information") and disclose and transfer such Personal Information to all insurer(s) who have insured vehicle(s) involved in this accident (all insurer(s) who have insured vehicle(s) involved in this accident shall be collectively referred to as the "Insurers"), the Insurers' lawyers/law firms, the Regulatory Authority of Singapore and any relevant government agency/authority (such as the police), for the purpose(s) of:
    - (i) processing, handling and/or dealing with my claims including the settlement of the claims and any necessary investigations relating to the claims;
    - (ii) investigating the accident and/or my claims;
    - (iii) carrying out and/or dealing with my instructions or responding to any enquiries by me;
    - (iv) administering my claims including the mailing of correspondence, statements, invoices, reports or notices to me, which could involve disclosure of certain personal data about me to bring about delivery of the same as well as on the external cover of envelopes/mail packages; and/or
    - (v) complying with applicable law in administering, processing, handling and/or dealing with my claims (collectively the "Purposes")
  - (b) all insurer(s) who have insured vehicle(s) involved in this accident and the Insurers' lawyers/law firms, may/are permitted to collect, use, disclose and/or process my Personal Information for one or more of the above Purposes; and
  - (c) my Personal Information may/are be disclosed by any of the Insurers and/or GIA to their third party service providers or agents (including their lawyers/law firms), which may be sited outside of Singapore, for one or more of the above Purposes.
  - (d) my Personal Information will also be collected and used to compile claims history for the purpose of fraud detection, investigation and management in present and all future claims.
  - (e) the information so collected under (a) above may be shared / disclosed:
    - (i) to all insurers and/or any other third parties that assist in evaluating, investigating, controlling or managing fraud, regulators, law enforcement and government agencies as reasonably required for the purposes stated, or
    - (ii) for complying with requirements under any regulations, laws or court orders.

Policyholder's Signature  
Date & Time

Driver's Signature  
(If driver is not the policyholder)  
Date & Time

Reporting Centre Personnel's Signature  
Name  
MUC/IR No.

# Sketch Plan #2

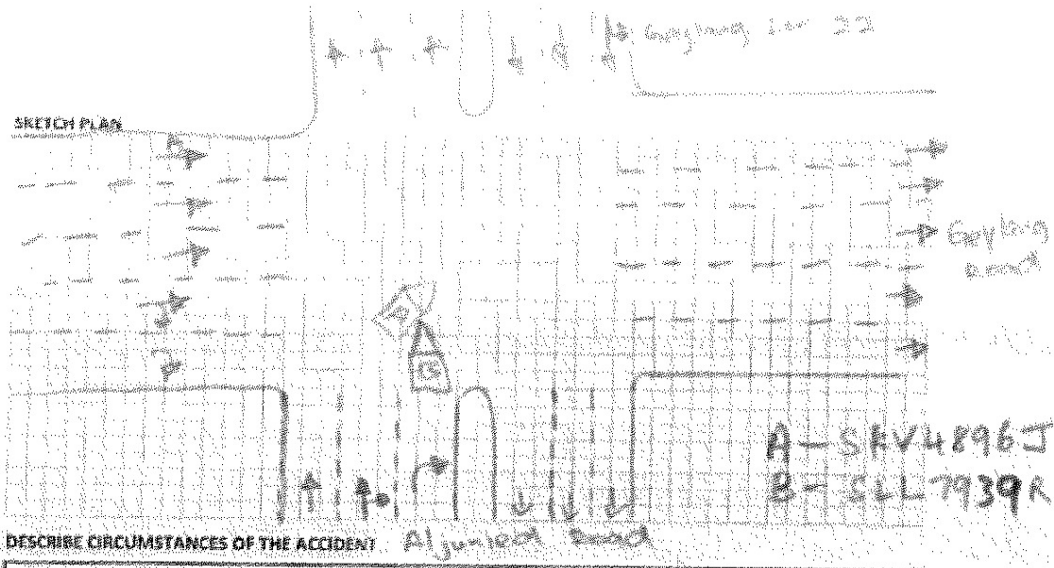

I was travelling at the 2<sup>nd</sup> lane along Aljunied road turning right into Geylang Road , when the right arrow lighted green , I proceeded along to turn right . Suddenly the vehicle on my right lighted up her left signal light and abruptly went straight without checking that my vehicle is on her left . Her lane was only supposed to turn right . I then got down my vehicle and argued with her because she said she already lighted up her left signal at the last minute wanted to go straight. 2 vehicle was involved in the accident.

## DECLARATION

I/We declare the foregoing particulars are true in every respect.

Policyholder's Signature  
Date & Time:

Driver's Signature  
(If driver is not the policyholder)  
Date & Time:

Reporting Centre Personnel's Signature  
Name:  
INAC/PTA No.:

**MSIG**

MSIG Insurance (Singapore) Pte. Ltd.  
4 Shenton Way, # 21-01, SGX Centre 2, Singapore 068807  
Tel +65 6827 7888, Fax +65 6827 7800  
Co. Reg. No. 200412212G GST Reg. No. 20-0412212G

## Certificate of Insurance

ROAD TRANSPORT ACT 1987 (MALAYSIA)  
THE MOTOR VEHICLES (THIRD-PARTY RISKS) RULES, 1959 (FEDERATION OF MALAYSIA)  
THE MOTOR VEHICLES (THIRD-PARTY RISKS AND COMPENSATION) ACT (CAP. 189 OF THE REVISED EDITION)  
(REPUBLIC OF SINGAPORE)  
THE MOTOR VEHICLES (THIRD-PARTY RISK AND COMPENSATION) RULES, 1996 EDITION (REPUBLIC OF SINGAPORE)  
OR ANY AMENDMENT, ACT OR ACTS PASSED IN SUBSTITUTION THEREOF.

Form M.X.1  
Individual Ownership

Toyota DriveElite  
Comprehensive

Certificate No. A 80438237 ATT

Excess : SGD500

Windscreen Excess : SGD100

1. Index Mark and Registration Number of Vehicle

SKV4896J

2. Name of Policyholder

Choo Chee Sing

3. Effective Date of the Commencement of Insurance for the purposes of the Act

21/09/2017

4. Date of Expiry of Insurance

20/09/2018

5. Persons or Classes of Persons entitled to drive\*

Choo Chee Sing

Lee Yuen Yet

Any other person provided he is driving on the Policyholder's order or with the Policyholder's permission.

\* Provided that the person driving is permitted in accordance with the licensing or other laws or laws or regulations to drive the Motor Vehicle or has been so permitted and is not disqualified by order of a Court of Law or by reason of any enactment or regulation in that behalf from driving the Motor Vehicle.

6. Limitations as to use\*

Use only for social domestic and pleasure purposes and for the Policyholder's business.

The Policy does not cover use for hire or reward racing pace-making reliability trial speed-testing the carriage of goods other than samples in connection with any trade or business or use for any purpose in connection with the Motor Trade.

\* Limitations rendered inoperative by Section 8 of the Motor Vehicles (Third-Party Risks and Compensation) Act (Chapter 189) and Section 95 of the Road Transport Act, 1987 (Malaysia), are not to be included under these headings.

**PLEASE NOTE ALL CLAIMS RELATED REPAIR MUST BE CARRIED OUT AT BORNEO MOTORS (S) PTE LTD OR AT ANY MSIG AUTHORISED WORKSHOP LISTED IN THE ATTACHED.**

This Certificate is not transferable to a new owner of the vehicle. If for any reason the Policy is terminated during its currency, the Certificate must be returned to the Insurer within 7 days of the termination or if the Certificate has been lost or destroyed, a Statutory Declaration to that effect must be made. Failure to comply with this obligation is an offence under the Motor Vehicles (Third-Party Risks and Compensation) Act (Cap. 189).

I/WE HEREBY CERTIFY that the Policy to which this Certificate relates is issued in accordance with the provisions of the Motor Vehicles (Third-Party Risks and Compensation) Act (Chapter 189) and Part IV of the Road Transport Act, 1987 (Malaysia) or any Amendment, Act or Acts passed in substitution thereof.

MSIG Insurance (Singapore) Pte. Ltd.  
Approved Insurers

  
for Chief Executive Officer

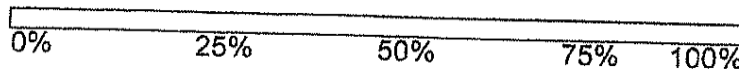

Text size + -

f1062k

## Register New Vehicle (Acknowledgement)

### Vehicle Particulars

Vehicle No.:	SKV4896J	Vehicle Scheme:	Normal
Vehicle Type:	P10 - Passenger Motor Car		
Vehicle Attachment 1:	No Attachment		
Vehicle Attachment 2:	-	Vehicle Attachment 3:	-
Vehicle Make:	TOYOTA	Vehicle Model:	TOYOTA COROLLA ALTIS 1.6L CVT
Chassis No.:	MR053REH104537866	Engine No.:	1ZRY203366
Motor No.:	-	Trailer Chassis No.:	-
Propellant:	Petrol	Passenger Capacity:	4
Engine Capacity:	1598 cc	Power Rating:	-
Maximum Power Output:	90.0 kW ( 120 bhp )		
Unladen Weight:	1205 kg	Maximum Laden Weight:	1640 kg
Primary Colour:	Grey	Secondary Colour:	-
First Registration Date:	21 Sep 2015	Original Registration Date:	21 Sep 2015
Manufacturing Year:	2015	Open Market Value:	\$19,589.00
PARF Eligibility:	Yes	Minimum PARF Benefit:	\$9,794.00
No. of Transfers:	0	Additional Registration Fee Rate:	First \$19,589.00 (100%)

### Owner Particulars

Owner Name: CHOO CHEE SING

Owner ID Type: Singapore NRIC

Owner ID: S7347582A

Registered Address Type: HDB / HUDC

Registered Block/House No.: 149

Registered Street Name: RIVERVALE CRESCENT

Registered Unit No.: # 14 - 50

Registered Building Name: -

Registered Postal Code: 540149

COE No. / Expiry Date: 2015100101000567D / 20 Sep 2025

COE Bid Category: A - Car (up to 1600cc & 97kW (130bhp))

QP Paid: \$57,089.00

### Transaction Details

Business Transaction Ref. No.: 20150921085630237804

Business Transaction Date: 21 Sep 2015

Business Transaction Time: 08:56:30

### Message

The above vehicle has been successfully registered.

Please note that \$67,115.00 will be deducted from your GIRO account.

21/09/201