

SINGAPORE ACCIDENT STATEMENT

IMPORTANT NOTICE

1. Please report correctly the details of the accident to speed up the claims process.
2. This Form must be completed by the Policyholder and/or the Authorised Driver.
3. Information provided must be as truthful and accurate as possible. Any wilful misrepresentation or withholding of material facts may allow insurance companies to repudiate policy ability.
4. The issue and acceptance of this Form by insurance companies is not an admission of policy liability on the part of the insurance companies.
5. **Any false reporting may be referred to the Police for investigation.**
6. This report will be forwarded by the insurers of the insurers of the GIA Records Management Centre established by the General Insurance Association of Singapore(GIA) for archiving and that copies of this report will for a fee be made available upon application by interested parties.
7. By the lodgement of this report to the insurers, you hereby consent to the archiving of this report at the centre and to copies of the report being made available aforesaid.

ACCIDENT STATEMENT

Date Of Report	27/12/2017 14:14
Date Of Accident	23/12/2017 22:40
Exact Location Of Accident	ALONG ORCHARD ROAD TURNING TO BIDEFORD ROAD
Country/State of Loss	SINGAPORE

DETAILS OF OWN VEHICLE

Vehicle Registration Number	SGM2656T
Insured/Policyholder	
Name Of Registered Owner	NI HONG
NRIC No	S7463601B
Email Address	NOEMAIL
Mobile Phone No	(LOCAL) +65-96898315
Alternative Phone No	OTHERS-96898315

Vehicle Particulars

Manufacturer	BMW
Model	-
Exact Purpose for which vehicle was being used at time of accident	
Are you claiming under your own insurance policy for repair to your vehicle?	NO
If No, Please state action to be taken	THIRD PARTY
Vehicle Category	PRIVATE CAR

Insurance Company

Name of Insurance Company	INDIA INTERNATIONAL INSURANCE PTE LTD
Type Of Coverage	COMPREHENSIVE
Fleet Policy	NO
Policy Number	M492850
Cover Note Number	

Driver

Name of Driver	NI HONG
NRIC No	S7463601B
Date Of Birth	15/04/1974
Occupation	INDOOR
Date Of Driving Pass	14/05/2005
Driving Experience	12 YEARS AND 7 MONTHS
Gender	FEMALE
Mobile Number	(LOCAL) +65-96898315
Fax Number	
Contact Number	OTHERS-96898315
Email Address	NOEMAIL

Address	APT BLK 34 WHAMPOA WEST #09-37
Postcode	330034
Was driver an employee of the Insured's Company	NO
If No, Relationship of the Driver with the Insured	OWNER
Vehicle Registration Number of Driver's Own Vehicle	-
	-
	-
Insurance Company of Driver's Own Vehicle	-
	-
	-

General Information of the Accident

Type Of Accident	SIDE SWIPE
Weather Conditions	CLEAR
Road Surface	WET

Other Information

Was any foreign vehicle involved in this accident?	NO
Number of vehicles involved in the accident	
Was any body injured in the Accident?	NO
Was any injured conveyed to hospital by ambulance?	NO
Was any other material or property damaged?	YES
I have been approached by unknown person(s) soliciting/offering accident claims assistance.	NO
Number of Passengers (Including Driver)	1

Details of Police Action

Was the accident reported to the police?	NO
If Yes, Please state which Police Station	
Was notice of intended Prosecution given?	NO
If Yes, against whom?	

Circumstances of Accident

REFER TO SKETCH PLAN

Attachment(s)

Are accident photos available for attachment?	YES
Was there any video captured by Car Camera?	NO
Was there any audio recorded?	NO

DETAILS OF OTHER VEHICLE PROPERTY 1

Vehicle Registration Number	SLS2641U
Vehicle Make/Model/Colour	
Details Of Properties	
Vehicle Category	PRIVATE CAR
Name of Driver	LIM HONG KEAT
NRIC/Passport Number	S7939746F
Contact Number	
Address	
Postcode	
Insurance Company Name	
Nature Of Damage	
No. Of Passenger (Including Driver)	

Accident Sketch Plan

SKETCH PLAN

IMPORTANT NOTICE

1. Please report correctly the details of the accident to speed up the claims process.
2. This Form must be completed by the Policyholder and/or the Authorised Driver.
3. Information provided must be as truthful and accurate as possible. Any wilful misrepresentation or withholding of material facts may allow insurance companies to repudiate policy liability.
4. The issue and acceptance of this Form by insurance companies is not an admission of policy liability on the part of the insurance companies.
5. Any false reporting may be referred to the Police for investigation.
6. The report will be forwarded by the insurers of the GIA Records Management Centre established by the General Insurance Association of Singapore (GIA) for archiving and that copies of this report will for a fee be made available upon application by interested parties.
7. By the lodgment of this report to the insurers, you hereby consent to the archiving of this report at the centre and to copies of the report being made available aforesaid.
8. **Consent under the Personal Data Protection Act (PDPA)**

I understand, acknowledge, agree and consent that:

- (a) My insurer, my workshop and the General Insurance Association of Singapore ("GIA") may/are permitted to collect, use, disclose and/or process my personal data/personal information set out in this [form] and any other personal information provided by me or possessed by my insurer (collectively the "Personal Information") and disclose and transfer such Personal Information to all insurer(s) who have insured vehicle(s) involved in this accident (all insurer(s) who have insured vehicle(s) involved in this accident shall be collectively referred to as the "Insurers"), the Insurers' lawyers/law firms, the Monetary Authority of Singapore and any relevant government agency/authority (such as the police), for the purpose(s) of:
 - (i) processing, handling and/or dealing with my claims including the settlement of the claims and any necessary investigations relating to the claims;
 - (ii) investigating the accident and/or my claims;
 - (iii) carrying out and/or dealing with my instructions or responding to any enquiries by me;
 - (iv) administering my claims (including the mailing of correspondence, statements, invoices, reports or notices to me, which could involve disclosure of certain personal data about me to bring about delivery of the same as well as on the external cover of envelopes/mail packages); and/or
 - (v) complying with applicable law in administering, processing, handling and/or dealing with my claims. (collectively the "Purposes")
- (b) all insurer(s) who have insured vehicle(s) involved in this accident and the Insurers' lawyers/law firms, may/are permitted to collect, use, disclose and/or process my Personal Information for one or more of the above Purposes; and
- (c) my Personal Information may/can be disclosed by any of the Insurers and/or GIA to their third party service providers or agents (including their lawyers/law firms), which may be sited outside of Singapore, for one or more of the above Purposes.
- (d) my Personal Information will also be collected and used to compile claims history for the purpose of fraud detection, investigation and management in present and all future claims.
- (e) the information so collected under (d) above may be shared / disclosed:
 - (i) to all insurers and/or any other third parties that assist in evaluating, investigating, controlling or managing fraud, regulators, law enforcement and government agencies as reasonably required for the purposes stated, or
 - (ii) for complying with requirements under any regulations, laws or court orders.

Policyholder's Signature
Date & Time:

Driver's Signature
(If driver is not the policyholder)
Date & Time:

CITY AUTO PTE LTD
Blk 8 Sin Ming Road
#01-58/60/62 Sin Ming Ind Est
Singapore 575643
Tel: 6453 7235 Fax: 6453 7944
(Claims Section)
Reporting Centre Personnel's Signature
Name:
NRIC/FIN No.:

Accident Sketch Plan

(A) SIM 2656-1
(B) SLS 2641U
SKETCH PLAN

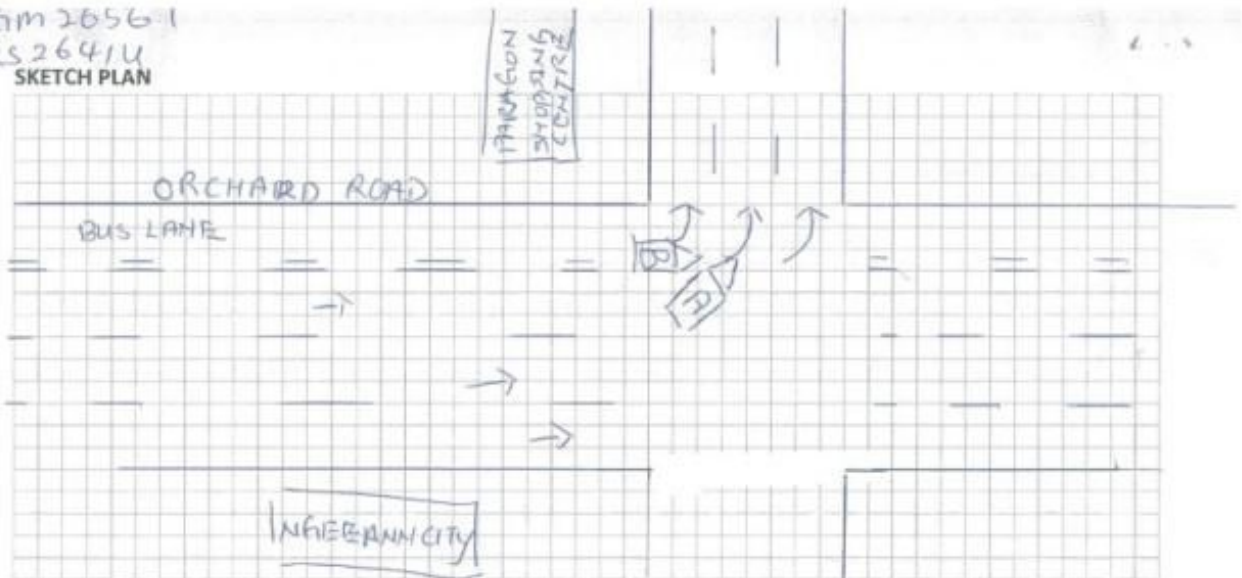

DESCRIBE CIRCUMSTANCES OF THE ACCIDENT

I was driving at orchard road and turning left to Bideford Road. Suddenly a car from left turn but he drive straight to hit my vehicle left side and rim.

DECLARATION

I/We declare the foregoing particulars are true in every respect.

Policyholder's Signature
Date & Time:

Driver's Signature
(If driver is not the policyholder)
Date & Time:

CITY AUTO PTE LTD

Blk 8 Sin Ming Road
#01-58/60/62 Sin Ming Ind Est
Singapore 575643
Tel: 6453 1296 Fax: 6453 7944

(Claims Section)
Reporting Centre Personnel's Signature
Name:
NRIC/FIN No.:



INDIA INTERNATIONAL INSURANCE PTE LTD

Co. Reg. No. 198703792K | GST Reg. No. M2-0078806-X
 64 Cecil Street #04/ #05/ #06-02 IOB Building Singapore 049711
 Office (65) 63476100 Email insure@iil.com.sg
 Fax (65) 62244174 Website www.iil.com.sg

CERTIFICATE OF INSURANCE

MOTOR VEHICLES (THIRD-PARTY RISKS AND COMPENSATION) ACT (CHAPTER 189)
 MOTOR VEHICLES (THIRD-PARTY RISKS AND COMPENSATION) RULES, 1960 ROAD TRANSPORT ACT, 1987 (MALAYSIA)
 MOTOR VEHICLES (THIRD-PARTY RISKS) RULES, 1959 (MALAYSIA)

This certificate is not transferable to a new owner of the vehicle. If for any reason the insurance is terminated during its currency, the Certificate must be returned to the Insurer, or if the Certificate has been lost or destroyed a Statutory Declaration to that effect must be made. Failure to comply with this obligation is an offence under the legislation relating to compulsory insurance.

The Certificate must be returned if the insurance is suspended during its currency.

Agency Code: 55722SE	Insured/ Named Drivers Excess: \$750/- Sect 1
Comprehensive	Unnamed Drivers Excess: \$1250/- Sect. 1 & additional \$2500/- Sect. 1 for age < 21 years or > 65 years &/or S'pore D.L. < 2 years
	Windscreen Excess: \$100/-
CERTIFICATE NO.	M492850
1. Index Mark and Registration Number of Vehicle	SGM 2656 T
2. Name of Policy Holder	Ni Hong
3. Effective date of the Commencement of Insurance for the purposes of the Act	31st July 2017
4. Date of Expiry of Insurance	30th July 2018
5. Person or Classes of Persons entitled to drive*	
(a) The Policyholder	
The Policyholder may also drive a Motor Car not belonging to or hired (under a hire purchase agreement or otherwise) to him/her or his/her employer or his/her partner.	
(b) Any other person who is driving on the Policyholder's order or with his/her permission.	
Provided that the person driving is permitted in accordance with the licensing or other laws or regulations to drive the Motor Vehicle or has been so permitted and is not disqualified by order of a Court of Law or by reason of any enactment or regulation in that behalf from driving the Motor Vehicle.	
6. Limitations as to use*	
Use only for social, domestic and pleasure purposes and for the Policyholder's business.	
The Policy does not cover use for hire or reward, racing, pace-making, reliability trial, speed-testing, the carriage of goods other than samples in connection with any trade or business or use for any purpose in connection with the Motor Trade.	
*Limitations rendered inoperative by Section 8 of the Motor Vehicles (Third-Party Risks and Compensation) Act (Chapter 189) and Section 95 of the Road Transport Act, 1987 (Malaysia), are not to be included under these headings.	

I/WE HEREBY CERTIFY that the Policy to which this Certificate relates is issued in accordance with the provisions of the Motor Vehicles (Third-Party Risks and Compensation) Act (Chapter 189) and Part IV of the Road Transport Act, 1987 (Malaysia).

Date of Issue: **17/27.07.2017**

For India International Insurance Pte. Ltd.
(APPROVED INSURER)

M.X. 1 (PRIVATE CAR)
INDIVIDUAL OWNERSHIP

Authorized Signature

IMPORTANT NOTICE

Policyholders are hereby warned that under the Motor Vehicles (Third-Party Risks and Compensation) Act (Cap. 189), it shall be unlawful for any person to use or to cause or permit any other person to use a motor vehicle without a valid policy of insurance under the Act.

Policyholders are further warned that on the sale of a motor vehicle they must surrender the Certificate of Insurance and the Policy to the insurance company. If the Certificate of Insurance has been lost or destroyed a Statutory Declaration to that effect must be made. Failure to comply with this obligation is an offence under the Motor Vehicles (Third-Party Risks and Compensation) Act (Cap. 189).

The Policy will cease to be valid once the motor vehicle has been sold to another person unless the transfer of interest has been duly notified to and agreed to by the insurance company concerned. If the insurance company agrees to cover the new owner they will endorse the policy accordingly and will issue a new Certificate of Insurance in the new owner's name.

IN THE EVENT OF AN ACCIDENT NOTIFICATION SHOULD BE GIVEN IMMEDIATELY TO THE COMPANY. FAILURE TO DO SO WILL RESULT IN UNDERWRITERS DECLINING LIABILITY.

Agent/Broker Name: **Thomas Lim**

Hire Purchase Company: **BMW Financial Services (S) Pte Ltd**

NRIC & Driving license



Accident Photo



Accident Photo



Accident Photo



Accident Photo



Accident Photo



Accident Photo



Accident Photo



Accident Photo



Accident Photo

