

REF:

CC3/MSH18000105/Sqbn2

ASSIGNMENT

From:

Date:

Estimated Cost:

OD / TP / WS / TP RES / OD RES / EVA / INV / MV

To Inspect Vehicle No:

at Workshop m/s

of

Insured:

Policy No.

Claims No.

Sum Insured:

Excess:

(Client's Record)

Make of Veh:

(Policy Condition)

Remark: The veh had commenced its repair at the time of inspection.

Bal. or Market Value:

IDAC Accident Rpt:

Consistent? : Yes or No

GIA / PR Seen:

Consistent? : Yes or No

Est. Repairs:

/ days

Res.: Yes or No

Lump Sum:

%

3 Val.: Yes or No

CA / REV / REP. / 24HRS

Date:

Person Contacted:

Vehicle: IN / OUT

Veh No:

SHF 3065

Yr Regn:

14/7/2012

Type: M. Car / M. Cycle / Bus / Van / Lorry / Taxi / Prime Mover /

Truck / Trailer or

Make:

Chevrolet Epica

C.C. 1771

Colour:

Maroon

A/C: Insured / Std / NI / NA

Sp. Reading

578701

T/Radio: Insured / Std / NI / NA

Eng/No:

C/No:

KL 1LH 69RJ 135134787

Gen. Cond: Good / Fair / Poor / Burnt

Steering: In order / Jammed / Leaked / Burnt or

Brake: In order / Jammed / Leaked / Burnt or

Modi: Nil / S/Rim / STD A/Rim or

Tyre Size:

F: 205/55R15

R: "

BS / DUN / EXNOVA / GY / FS / LIZA / MIC / OHTSU / PIR / SUMI /

TOYO / YOKO or

Falken

Front

Rear

R/Bal.

6 mm

R/Bal.

6 mm

L/Bal.

6 mm

L/Bal.

6 mm

D.O.A.

11/12/2017

D.O.I.

2/1/2018

Survey held at

SMRT

Des. of Damages: Frt / Rear / O/S / N/S / U/C / Rooftop or

o/s

The U/C / Chassis frame / Body Structure affected due to collision.

Date / Time | Action / Instruction

SHF 3065 - CC3/MSH18001049/Klyg342

DCA-130616

TA X/12/17/2153

Lick

SHJ 7722H - X

64/1/18 @ 10.57am Email GIA report & estimate to Wone Tan & Jiri Haas-MSIC.

Final big 6100, 1 day (Red 51069, 91%)

RECEIVED 24 JAN 2018

Date/Time, File Pass to?

☐

Preli. Report

☐

Final Report

1) 24/1/18

Date/Time, File Return to?

2)

Report Format:

Lump Sum / I.B.I. (\$) 100

Days Of Repair: 1

Resurvey No. of Trip: 7

Add Fee:

☐

Site Insp (\$)

☐

Interview (\$)

☐

Tech. Invs (\$)

☐

Weekend (\$)

Survey Fee:

Transportation:

S + RS, SI

Photos

Others

TOTAL

200

10

210

**LKK Auto Consultants Pte Ltd**

51 Ubi Ave 1 #01-25 Paya Ubi Industrial Park, Singapore 408933

TEL: 6256 3561 FAX: 6256 4315

Reg. No: 199607198R GST Reg. No. 19-9607198-R

| Affiliated to Federation Internationale Des Experts En Automobile | | | | |
|--|--|---------------------------|------------|---|
| MSIG INSURANCE (SINGAPORE) PTE LTD | | Ref : CC3/MSG18000105/Sqb | | |
| 16 RAFFLES QUAY #24-01 HONG LEONG BLDG SINGAPORE 048581 | | Date : 03-01-2018 | |  |
| | | Code : MSG | | |
| 1. Policy Particulars :- THIRD PARTY CLAIM | | | | |
| Insured Veh. | SJJ 7722H | Veh. Inspected | SHF 306S | |
| Policy No. | | Coverage (\$) | 0.00 | |
| Claim No. | | Excess (\$) | 0.00 | |
| Assign From | | Assign Date | 02/01/2018 | |
| 2. Vehicle Particulars & Condition | | | | |
| Make & Model | | c.c | 0 | |
| Engine No. | HIDDEN | Year of Reg. | | |
| Chassis No. | | Colour | | |
| Odometer | - | Steering | | |
| Brakes | | Modification | | |
| General | | | | |
| 3. Conditions of Tyres | | | | |
| | Size | Make | Balance | |
| R/H Front Tyre | | | mm | |
| L/H Front Tyre | | | mm | |
| R/H Rear Tyre | | | mm | |
| L/H Rear Tyre | | | mm | |
| 4. Description of Damages | | | | |
| | | | | |
| 5. General Information | | | | |
| Accident Date | 29/12/2017 | Inspection Date | 02/01/2018 | |
| Survey held at | SMRT AUTOMOTIVE SERVICES PTE LTD 60 WOODLANDS INDUSTRIAL PARK E4 SINGAPORE 757705 | | | |
| 5a. Remarks | | | | |
| A)THE INSPECTION WAS CONDUCTED ON A"WITHOUT PREJUDICE" BASIS. B)IN ACCORDANCE TO YOUR INSTRUCTIONS, WE HAVE NOT AUTHORISED REPAIRS. | | | | |

Survey Department Check List (Case Handler)

Reference No. :

Policy Type: OD / TP / TP RES / TL / EVA

Case Handler

Typist

Admin (*Cathy*): Case handler to make sure all Information created by the assignment team are ACCURATE.

(1) Office Assign Form

- C Reference No.
- C Customer Code
- N Assign From
- C Assign Date
- C Veh No (Inspected)
- C Veh No (Insured)
- C D.O.A
- C Policy No
- C Claim No
- C Insurance Authorisation (CA /REV/REP)
- C Report Type
- C Weekend Charges
- N Survey held at/Repairer
- C Excess

| Y-Date | N-Date | Y-Date | N-Date |
|--------|--------|--------|--------|
| ✓ | | | |
| ✓ | | | |
| ✓ | | | |
| ✓ | | | |
| ✓ | | | |
| ✓ | | | |
| ✓ | | | |
| ✓ | | | |
| ✓ | | | |
| ✓ | | | |
| ✓ | | | |
| | | | |

Surveyor (*Sebastian*): Case handler to make sure the surveyor completed all required information.

(1) Assignment Form

- C Vehicle No
- C Regn Month/Year
- N Vehicle Type
- N Make & Model
- C Engine Capacity. (C.C)
- N Colour
- C Odometer. (Sp.Reading)
- C Chassis No
- N General Condition
- N Steering
- N Brake
- N Modification (Modi)
- C Tyre Size
- N Tyre Make
- C Tyre Balance
- C Date of Inspection
- N Survey held
- N Des.of Damages

| | | | |
|---|--|--|--|
| ✓ | | | |
| ✓ | | | |
| ✓ | | | |
| ✓ | | | |
| ✓ | | | |
| ✓ | | | |
| ✓ | | | |
| ✓ | | | |
| ✓ | | | |
| ✓ | | | |
| ✓ | | | |
| ✓ | | | |
| ✓ | | | |
| ✓ | | | |
| ✓ | | | |
| ✓ | | | |

(2) System - (Views/Merimen)

- C Damaged Vehicle Photographs Uploaded

| | | |
|---|--|--|
| ✓ | | |
|---|--|--|

(3) Workshop Estimate/Assignment Form

- N ALL Parts condition
- C Market Value for OD cases
- C Estimate Repair Cost for PRI (RSI, TMI, MSIG)
- C Days of repair
- C Finalised Amount
- C Re-inspection Cases to Finalize within 5 Days

| | | |
|---|--|--|
| ✓ | | |
| | | |
| ✓ | | |
| | | |
| | | |
| | | |

(4) System - (Views/Merimen)

- C Resurvey photo Uploaded

| | | |
|---|--|--|
| ✓ | | |
|---|--|--|

Check By:

Case Handler

Date

*C: Critical *N: Non-Critical

21/05/2014

Shiau Chan (LKKAuto)

From: Shiau Chan (LKKAuto)
Sent: Thursday, 4 January, 2018 10:57 AM
To: 'Irene Tan'; 'jinhao_tan@sg.msig-asia.com'
Cc: Christopher Chionh; KKLau; SUR; Accounts (LKKAuto)
Subject: DIRECT SURVEY INSPECTION ON WORKSHOP - SMRT AUTOMOTIVE SERVICES PTE LTD, DOA: 29/12/2017, SHF 306S (TP VEHICLE), SJJ 7722H (OI VEHICLE)
Attachments: SHF306 GIA.pdf; SHF306 EST.pdf

Dear Irene and Jin Hao,

Please be informed that we had inspected the vehicle SHF 306S at M/s: SMRT AUTOMOTIVE SERVICES PTE LTD, 60 WOODLANDS INDUSTRIAL PARK E4 SINGAPORE 757705.

Enclosed herewith a copy of TP's estimated cost of repair.

We are pending for TP GIA report.

Meanwhile, kindly provide us the claim reference number for our necessary action.

Wishes you a Happy New Year 2018

Best Regards,

Shiau Chan (Ms) | Case Handler

LKK Auto Consultants Pte Ltd

Phone: 6256-3561 | email: siewsc@lkkauto.com | fax: 6256-4315

Blk 51, Paya Ubi Industrial Park, Ubi Avenue 1, #02-25 | S(408933)

Enquire PARF/COE Rebate for Registered Vehicle

| | |
|--------------------------------|--|
| Vehicle Owner Particulars | |
| Owner ID Type: | Company |
| Owner ID: | 5369K |
| Vehicle Details | |
| Vehicle No.: | SHF306S |
| Vehicle to be Exported: | No |
| Intended De-registration Date: | 03 Jan 2018 |
| Vehicle Make: | CHEVROLET |
| Vehicle Model: | EPICA 2.0DSL AT ABS D/AB 2WD 4DR TURBO |
| Primary Colour: | Maroon |
| Manufacturing Year: | 2012 |
| Engine No.: | Z20S1454439K |
| Chassis No.: | KL1LA69RJBB134987 |
| Maximum Power Output: | 110.0 kW (147 bhp) |
| Open Market Value: | \$14,246.00 |
| Original Registration Date: | 14 Sep 2012 |
| First Registration Date: | 14 Sep 2012 |
| Transfer Count: | 0 |
| Actual ARF Paid: | \$14,246.00 |
| Intended PARF Rebate Details | |
| PARF Eligibility: | Yes |
| PARF Eligibility Expiry Date: | 13 Sep 2020 |

| | |
|---|--------------------------|
| PARF Rebate Amount: | \$9,972.00 |
| Intended COE Rebate Details | |
| COE Expiry Date: | 13 Sep 2020 |
| COE Category: | A - Car (1600cc & below) |
| COE Period(Years): | 8 |
| QP Paid: | \$46,401.00 |
| COE Rebate Amount: | \$15,628.00 |
| Total Rebate Amount: | \$25,600.00 |
| Message | |
| Please note that the 8-year COE for this vehicle cannot be further renewed. The vehicle must be de-registered upon COE expiry or when the vehicle reaches its statutory lifespan (if applicable), whichever is earlier. | |

The information contained herein is correct as at 03 Jan 2018

OK

SINGAPORE ACCIDENT STATEMENT

IMPORTANT NOTICE

1. Please report correctly the details of the accident to speed up the claims process.
2. This Form must be completed by the Policyholder and/or the Authorised Driver.
3. Information provided must be as truthful and accurate as possible. Any wilful misrepresentation or withholding of material facts may allow insurance companies to repudiate policy ability.
4. The issue and acceptance of this Form by insurance companies is not an admission of policy liability on the part of the insurance companies.
5. **Any false reporting may be referred to the Police for investigation.**
6. This report will be forwarded by the insurers of the insurers of the GIA Records Management Centre established by the General Insurance Association of Singapore (GIA) for archiving and that copies of this report will for a fee be made available upon application by interested parties.
7. By the lodgement of this report to the insurers, you hereby consent to the archiving of this report at the centre and to copies of the report being made available aforesaid.

ACCIDENT STATEMENT

| | |
|----------------------------|---------------------------------------|
| Date Of Report | 29/12/2017 14:20 |
| Date Of Accident | 29/12/2017 12:20 |
| Exact Location Of Accident | JALAN ANAK BUKIT TOWARDS DUNEARN ROAD |
| Country/State of Loss | SINGAPORE |

DETAILS OF OWN VEHICLE

| | |
|-----------------------------|--------------------|
| Vehicle Registration Number | SHF306S |
| Insured/Policyholder | |
| Name Of Registered Owner | SMRT TAXIS PTE LTD |
| Co Reg No | 198905369K |
| Email Address | NOEMAIL |
| Mobile Phone No | |
| Alternative Phone No | OFFICE-800000000 |

Vehicle Particulars

| | |
|--|------------------|
| Manufacturer | CHEVROLET |
| Model | EPICA-2.0 (A) |
| Exact Purpose for which vehicle was being used at time of accident | HIRE AND REWARDS |
| Are you claiming under your own insurance policy for repair to your vehicle? | NO |
| If No, Please state action to be taken | THIRD PARTY |
| Vehicle Category | TAXI |

Insurance Company

| | |
|---------------------------|-------------------------------|
| Name of Insurance Company | FIRST CAPITAL INSURANCE LTD |
| Type Of Coverage | THIRD PARTY FIRE AND/OR THEFT |
| Fleet Policy | YES |
| Policy Number | D-17087562MFSH |
| Cover Note Number | |

Driver

| | |
|----------------------|-----------------------|
| Name of Driver | WONG YEOW MING |
| NRIC No | S1804976G |
| Date Of Birth | 22/09/1967 |
| Occupation | OUTDOOR |
| Date Of Driving Pass | 16/06/1995 |
| Driving Experience | 22 YEARS AND 6 MONTHS |
| Gender | MALE |
| Mobile Number | (LOCAL) +65-92215458 |
| Fax Number | |
| Contact Number | |
| Email Address | NOEMAIL |

| | |
|---|------------------------------------|
| Address | 310 BUKIT BATOK STREET 32 03-03 |
| Postcode | 650310 |
| Was driver an employee of the Insured's Company | NO |
| If No, Relationship of the Driver with the Insured | OTHER - HIRER |
| Vehicle Registration Number of Driver's Own Vehicle | - |
| | - |
| | - |
| Insurance Company of Driver's Own Vehicle | - |
| | - |
| | - |

General Information of the Accident

| | |
|--------------------|------------|
| Type Of Accident | SIDE SWIPE |
| Weather Conditions | CLEAR |
| Road Surface | DRY |

Other Information

| | |
|---|-----------------------------------|
| Was any foreign vehicle involved in this accident? | NO |
| Number of vehicles involved in the accident | |
| Was any body injured in the Accident? | NO |
| Was any injured conveyed to hospital by ambulance? | NO |
| Was any other material or property damaged? | YES |
| I have been approached by unknown person(s) soliciting/offering accident claims assistance. | NO |
| Number of Passengers (Including Driver) | 2 |
| Passenger 1 | NAME: : UNKNOWN GENDER: : MALE |

Details of Police Action

| | |
|---|----|
| Was the accident reported to the police? | NO |
| If Yes, Please state which Police Station | |
| Was notice of intended Prosecution given? | NO |
| If Yes, against whom? | |

Circumstances of Accident

WAS TRAVELLING STRAIGHT IN THE EXTREME LEFT LANE ALONG JALAN ANAK BUKIT TOWARDS DUNEARN ROAD WITH ONE PASSENGER (MALE CHINESE) ON BOARD. SUDDENLY A VEHICLE SJJ7722H WHICH WAS TRAVELLING ON MY RIGHT CUT TOWARDS MY LANE ABRUPTLY AND COLLIDED ONTO THE RIGHT WING MIRROR OF MY TAXI.

Attachment(s)

| | |
|---|--------------|
| Are accident photos available for attachment? | YES |
| Was there any video captured by Car Camera? | YES |
| Remarks/ Reasons: | FIEL TOO BIG |
| Was there any audio recorded? | NO |

DETAILS OF OTHER VEHICLE PROPERTY 1

| | |
|-----------------------------|----------------|
| Vehicle Registration Number | SJJ7722H |
| Vehicle Make/Model/Colour | |
| Details Of Properties | |
| Vehicle Category | PRIVATE CAR |
| Name of Driver | UNKNOWN FEMALE |
| NRIC/Passport Number | |
| Contact Number | |
| Address | |
| Postcode | |

Insurance Company Name

Nature Of Damage

No. Of Passenger (Including Driver)

Sketch Plan Pg. 1

SKETCH PLAN

Jalan Anak Bukit towards Duncan Rd

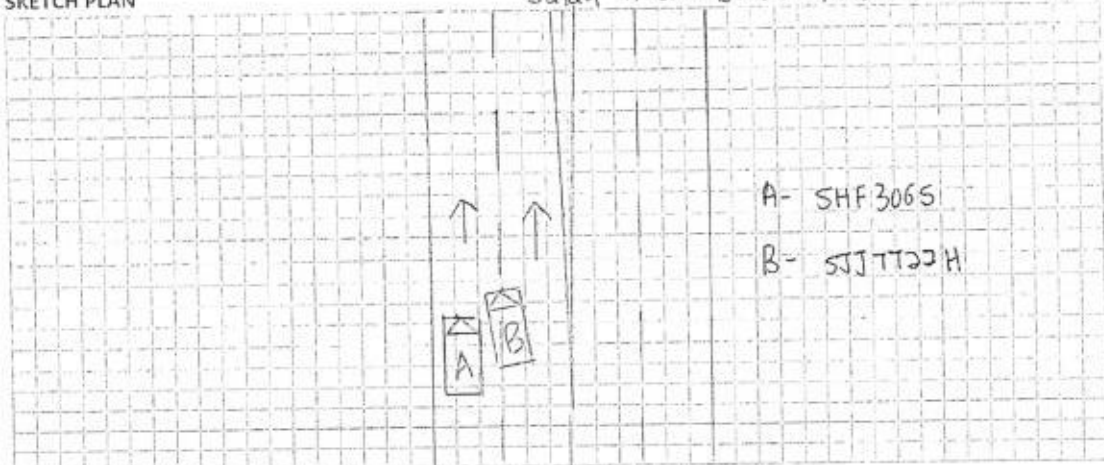

DESCRIBE CIRCUMSTANCES OF THE ACCIDENT

[illegible]

DECLARATION

I/We declare the foregoing particulars are true in every respect.



Policyholder's Signature
Date & Time:

$$G_1 \subseteq G_2 \subseteq \dots \subseteq G_n \subseteq G_{n+1} \subseteq \dots$$

Driver's Signature:
(if driver is not the policyholder)
Date & Time:

Reporting Centre Personnel's Signature
Name:
NRIC/FIN No.:

SKETCH PLANIMPORTANT NOTICE

1. Please report correctly the details of the accident to speed up the claims process.
2. This Form must be completed by the Policyholder and/or the Authorised Driver.
3. Information provided must be as truthful and accurate as possible. Any wilful misrepresentation or withholding of material facts may allow insurance companies to repudiate policy liability.
4. The issue and acceptance of this Form by insurance companies is not an admission of policy liability on the part of the insurance companies.
5. Any false reporting may be referred to the Police for investigation.
6. The report will be forwarded by the insurers of the GIA Records Management Centre established by the General Insurance Association of Singapore (GIA) for archiving and that copies of this report will for a fee be made available upon application by interested parties.
7. By the lodgment of this report to the insurers, you hereby consent to the archiving of this report at the centre and to copies of the report being made available aforesaid.
8. Consent under the Personal Data Protection Act (PDPA)

I understand, acknowledge, agree and consent that:

- (a) My insurer, my workshop and the General Insurance Association of Singapore ("GIA") may/are permitted to collect, use, disclose and/or process my personal data/personal information set out in this [form] and any other personal information provided by me or possessed by my insurer (collectively the "Personal Information") and disclose and transfer such Personal Information to all insurer(s) who have insured vehicle(s) involved in this accident (all insurer(s) who have insured vehicle(s) involved in this accident shall be collectively referred to as the "Insurers"), the Insurers' lawyers/law firms, the Monetary Authority of Singapore and any relevant government agency/authority (such as the police), for the purpose(s) of :
 - (i) processing, handling and/or dealing with my claims including the settlement of the claims and any necessary investigations relating to the claims;
 - (ii) investigating the accident and/or my claims;
 - (iii) carrying out and/or dealing with my instructions or responding to any enquiries by me;
 - (iv) administering my claims (including the mailing of correspondence, statements, invoices, reports or notices to me, which could involve disclosure of certain personal data about me to bring about delivery of the same as well as on the external cover of envelopes/mail packages); and/or
 - (v) complying with applicable law in administering, processing, handling and/or dealing with my claims (collectively the "Purposes")
- (b) all insurer(s) who have insured vehicle(s) involved in this accident and the Insurers' lawyers/law firms, may/are permitted to collect, use, disclose and/or process my Personal Information for one or more of the above Purposes; and
- (c) my Personal Information may/can be disclosed by any of the Insurers and/or GIA to their third party service providers or agents (including their lawyers/law firms), which may be sited outside of Singapore, for one or more of the above Purposes.
- (d) my Personal Information will also be collected and used to compile claims history for the purpose of fraud detection, investigation and management in present and all future claims.
- (e) the information so collected under (d) above may be shared / disclosed:
 - (i) to all insurers and/or any other third parties that assist in evaluating, investigating, controlling or managing fraud, regulators, law enforcement and government agencies as reasonably required for the purposes stated, or
 - (ii) for complying with requirements under any regulations, laws or court orders.



Policyholder's Signature
Date & Time:

Driver's Signature
(If driver is not the policyholder)
Date & Time:

Reporting Centre Personnel's Signature
Name:
NRIC/FIN No.:

SMRT Accident Vehicle Repair Estimates

MSIG

G1/A

Section A - To be completed by claims Advisor/Duty officer at Accident Reporting Centre

Reg. No : SHF306S
 Ref. No : TAX/12/17/2153
 Reg. Date : 14/09/2012
 Vehicle Type : TAXI
 Make : CHEVROLET EPICA 2.0 VCDI
 Model : EPICA-2.0
 Name of Driver : WONG YEOW MING
 Type of Accident : SIDE SWIPE
 Date / Time of Accident : 29/12/2017 12:19:00 PM
 Accident Reported Date / Time : 29/12/2017 12:00:00 AM
 Surveyor is Required? : Yes
 Survey by :
 Vehicle is Towed Back? : No
 Towed Back Date/Time :
 Replacement Vehicle issued? : No
 Accident Repair Job Card No : 000024093854
 Special Instruction to ARC, if any :
 SJJ7722H - MSIG
 Prepared Date : 29/12/2017 03:22:21 PM



LKK Auto Consultants hence notify the Repairer of the following:

- To resurvey before/after spray painting
- To display damaged part(s) during resurvey
- Parts prices are subject to confirmation
- Third party survey is on a "Without Prejudice" basis
- No illegal modification(s) is allowed
- Supplementary item(s) must be resurveyed and is subject to final approval from Insurance Company

Acknowledged by Repairer

Signature:

Date:

Sebastian
2/1/18

- Long Sun Repair.
- Question Mark Item Photo.
- Photo After Paint

90036121

sebastian.yang@lkkauto.com

[Signature]
9/1/18

Section B - To be Completed by Service Advisor, Accident Repair Centre

Chassis No : KL1LA69RJBB134987

Mileage

0

Work Shop :

Repair Completed Date / Time :

Summary of Repair Estimates

| | Quotation from ARC | Adjusted by Surveyor, if applicable |
|------------------------------|--------------------------|-------------------------------------|
| Total Labour Charges | : 0.00 | 0.00 |
| Total Spray Painting Charges | : 180.00 | 0.00 |
| Total Material Charges | : 568.08 | 568.08 |
| Other Charges | : 200.00 | 0.00 |
| TOTAL | : 948.08 | 0.00 |
| Lum Sum Total | : 950.00 | 0.00 |
| No. of Repair Days | : 2.00 | 0.00 <i>1 day</i> |
| Prepared / Adjusted By | : | |
| Arc / Surveyor Sign Off Date | : 29/12/2017 04:47:31 PM | 01/01/1900 12:00:00 AM |



Prepared / Adjusted Date :

Remarks :

Prepared Date : 29/12/2017 04:46:50 PM

Section C - To be Completed by Admin Assistant, Accident Repair Centre, Upon Completion of Repair

Quotation No :

Invoice No :

Quotation Date :

Invoice Date :

Invoice Amount :

Prepared Date :

Section D - Details of Repair Estimates**Part 1 - Labour Works**

| Job Scope | Quotation from ARC | Adjusted by Surveyor, if applicable |
|---------------------|--------------------|-------------------------------------|
| Total Labour | | |

Part 2 - Spray Painting & Panel Beating Related Works

| Job Scope | Quotation from ARC | Adjusted by Surveyor, if applicable |
|---|--------------------|-------------------------------------|
| TO RESPRAY VIEW MIRROR | 180.00 | 0.00 50 |
| Total Spray Painting & Panel Beating | 180.00 | 0.00 |

Part 3 - Other Costs - Accident and Accident Repair Related Expenses

| Job Scope | Quotation from ARC | Adjusted by Surveyor, if applicable |
|-------------------------------------|--------------------|-------------------------------------|
| TO CHECK WIRING AND SYSTEM FUNCTION | 80.00 | 0.00 30 |
| TO REMOVE AND REFIX WING MIRROR | 120.00 | 0.00 X |
| Total Other Costs | 200.00 | 0.00 |

Part 4 - Spare Parts / Material Usage

| Part Number | Portion | Stock No | Part Name | Qty | List Price (\$) | Discount (%) | Final Price (\$) | ARC Recommendation | Surveyor Approved | Photos Attached |
|-----------------------------|---------|----------|-----------|-----|-----------------|--------------|------------------|--------------------|-------------------|-----------------|
| 96633803 | RIGHT | 6505043 | MIRROR RH | 1 | 789.00 | 10.00 | 710.10 | Replace | Replace <i>R</i> | No |
| TOTAL MATERIALS | | | | | | | | 710.10 | 710.10 | |
| TOTAL MATERIALS(Discounted) | | | | | | | | 568.08 | 568.08 | |

Added Spare Parts / Material Usage After Surveyor Signed off

| Part Number | Portion | Part Name | Qty | List Price (\$) | Discount (%) | Final Price (\$) | ARC Check | Surveyor Check | LT Check |
|-------------------------------|---------|-----------|-----|-----------------|--------------|------------------|-----------|----------------|----------|
| TOTAL SUPPLEMENTARY MATERIALS | | | | | | | | | |

SMRT Accident Vehicle Repair Estimates

3-1-18/10:50
3-1-18/14:53
2-1-18/14:53

Section A - To be completed by claims Advisor/Duty officer at Accident Reporting Centre

Reg. No : SHF306S
Ref. No : TAX/12/17/2153
Reg. Date : 14/09/2012
Vehicle Type : TAXI
Make : CHEVROLET EPICA 2.0 VCDI
Model : EPICA-2.0
Name of Driver : WONG YEOW MING
Type of Accident : SIDE SWIPE
Date / Time of Accident : 29/12/2017 12:19:00 PM
Accident Reported Date / Time : 29/12/2017 12:00:00 AM
Surveyor is Required? : Yes
Survey by : Sebastian
Vehicle is Towed Back? : No
Towed Back Date/Time :
Replacement Vehicle issued? : No
Accident Repair Job Card No : 000024093854
Special Instruction to ARC,if any :

SJJ7722H - MSIG

BEFORE PAINT PHOTO AND AFTER PAINT PHOTO, FOR CHECK ITEM AND REPLACE ITEM PLEASE CALL SURVEYOR SEBASTIAN (LKK) & Email : sebastianyeang@lkkauto.com HP:90036121
LUMPSUM REPAIR

Prepared Date : 29/12/2017 03:22:21 PM

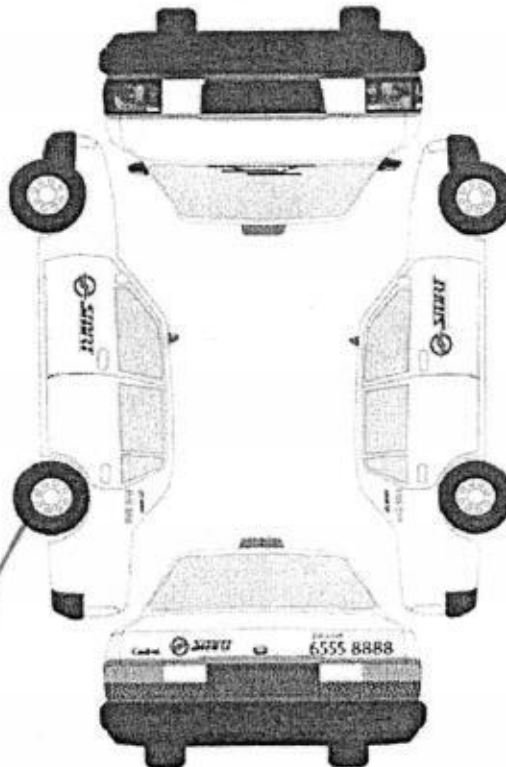

Recording Camera

☐ ☒

Radio Antenna

☐ ☒

1st witness

Date

2-1-18

2nd witness

Date

3-1-2018

11-30

Section B - To be Completed by Service Advisor, Accident Repair Centre

Chassis No : KL1LA69RJBB134987

Mileage : 0

Work Shop :

Repair Completed Date / Time :

Summary of Repair Estimates

| | Quotation from ARC | Adjusted by Surveyor, if applicable |
|------------------------------|--------------------------|-------------------------------------|
| Total Labour Charges | : 0.00 | 0.00 |
| Total Spray Painting Charges | : 180.00 | 50.00 |
| Total Material Charges | : 0.00 | 0.00 |
| Other Charges | : 200.00 | 30.00 |
| TOTAL | : 380.00 | 80.00 |
| Lum Sum Total | : 400.00 | 100.00 |
| No. of Repair Days | : 2.00 | 1.00 |
| Prepared / Adjusted By | : | SEBASTIAN (LKK) |
| Arc / Surveyor Sign Off Date | : 29/12/2017 04:47:31 PM | 02/01/2018 02:35:50 PM |

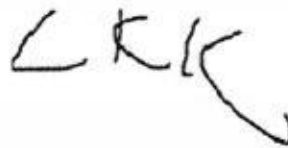

Prepared / Adjusted Date :

Remarks :

Prepared Date : 29/12/2017 04:46:50 PM

Section C - To be Completed by Admin Assistant, Accident Repair Centre, Upon Completion of Repair

| | | | |
|----------------|----------------|---------------|---|
| Quotation No | : QN-1807-0078 | Invoice No | : |
| Quotation Date | : 4/1 | Invoice Date | : |
| Invoice Amount | : | Prepared Date | : |

Section D - Details of Repair Estimates

Part 1 - Labour Works

| Job Scope | Quotation from ARC | Adjusted by Surveyor, if applicable |
|--------------|--------------------|-------------------------------------|
| Total Labour | | |

Part 2 - Spray Painting & Panel Beating Related Works

| Job Scope | Quotation from ARC | Adjusted by Surveyor, if applicable |
|--------------------------------------|--------------------|-------------------------------------|
| TO RESPRAY VIEW MIRROR | 180.00 | 50.00 |
| Total Spray Painting & Panel Beating | 180.00 | 50.00 |

Part 3 - Other Costs - Accident and Accident Repair Related Expenses

| Job Scope | Quotation from ARC | Adjusted by Surveyor, if applicable |
|-------------------------------------|--------------------|-------------------------------------|
| TO CHECK WIRING AND SYSTEM FUNCTION | 80.00 | 30.00 |
| TO REMOVE AND REFIX WING MIRROR | 120.00 | 0.00 20 |
| Total Other Costs | 200.00 | 30.00 50 |

Part 4 - Spare Parts / Material Usage

| Part Number | Portion | Stock No | Part Name | Qty | List Price (\$) | Discount (%) | Final Price (\$) | ARC Recommendation | Surveyor Approved | Photos Attached |
|-----------------------------|---------|----------|-----------|-----|-----------------|--------------|------------------|--------------------|-------------------|-----------------|
| 96633803 | RIGHT | 6505043 | MIRROR RH | 1 | 789.00 | 100.00 | 0.00 | Replace | Repair | No <i>R</i> |
| TOTAL MATERIALS | | | | | | | 0.00 | 0.00 | | |
| TOTAL MATERIALS(Discounted) | | | | | | | 0.00 | 0.00 | | |

Added Spare Parts / Material Usage After Surveyor Signed off

| Part Number | Portion | Part Name | Qty | List Price (\$) | Discount (%) | Final Price (\$) | ARC Check | Surveyor Check | LT Check |
|-------------------------------|---------|-----------|-----|-----------------|--------------|------------------|-----------|----------------|----------|
| 96633803 | RIGHT | MIRROR RH | 1 | 789.00 | 100.00 | 0.00 | Replace | Repair | No |
| TOTAL SUPPLEMENTARY MATERIALS | | | | | | 0.00 | | | |

30
+ 50

80

45- \$100

Sebastian
10/1/18

1169

LKK Auto Consultants Pte Ltd (Co.Reg.No:199607198R)

51 Ubi Ave 1 #01-25, Paya Ubi Industrial Park
Singapore 408933

Tel: 6256-3561 Fax: 6844-8805 Email: sur@lkkauto.com; assignments@lkkauto.com

VEHICLE DAMAGE INSPECTION REPORT

Our File No: CC3/MSG18000105/SQBN2
Date: 25/01/2018

REFERENCE

| | | | |
|-----------------------|--------------------------------------|----------------------|-------------|
| Handling Insurer: | MSIG Insurance (Singapore) Pte. Ltd. | Policy No: | 27916439QMX |
| Claimant Vehicle No : | SHF306S | Insured Vehicle No : | SJJ7722H |
| Date of Loss: | 29/12/2017 | Nature of Claim: | TP |
| | | Claim No: | 544448 |

DESCRIPTION & IDENTIFICATION OF VEHICLE

| | | | |
|-----------------------------|---|-------------|-------------------|
| Reg No: | SHF306S | Engine No: | Z20S1454439K |
| Make & Model: | CHEVROLET EPICA, 2.0 2.0DSL AT ABS D/AB 2WD 4DR TUR (A) | Chassis No: | KL1LA69RJBB134987 |
| Reg. Date: | 14/09/2012 (Man. Year: 2012) | Odometer: | 578701 km |
| Colour: | Maroon | | |
| Engine Capacity: | 1991 cc | | |
| Market Value/New Car Price: | N/A | | |
| Sum Insured (S\$): | Market Value/New Car Price | | |

CONDITION OF VEHICLE AT THE TIME OF SURVEY

| | | | | |
|--------------------------|-------------------------|----------------------|--------------------------|-------------------------|
| General Condition: | Steering (Serviceable): | Yes | Footbrake (Serviceable): | Yes |
| Handbrake (Serviceable): | Yes | Engine Modification: | No | Pre-accident Condition: |

CONDITION OF TYRES

| | | | |
|-------------------|-------------|------------------|-------------|
| Front Tyre Size: | 205/55R15 | Rear Tyre Size: | 205/55R15 |
| Front Left Side: | Falken 6 mm | Rear Left Side: | Falken 6 mm |
| Front Right Side: | Falken 6 mm | Rear Right Side: | Falken 6 mm |

The above values represent the remaining tyre treads depth

| COST OF CLAIMS | Repairer's | Adjuster's | Difference | Diff % |
|--------------------------|-----------------|---------------|-----------------|--------------|
| Parts | 789.00 | 0.00 | 789.00 | 100.00 |
| Miscellaneous Items | 0.00 | 0.00 | 0.00 | |
| Labour | 380.00 | 100.00 | 280.00 | 73.68 |
| Paintwork Labour | 0.00 | 0.00 | 0.00 | |
| Towing | 0.00 | 0.00 | 0.00 | |
| Nett Amount (S\$) | 1,169.00 | 100.00 | 1,069.00 | 91.45 |

INSPECTION

| | | |
|---------------------|------------|--|
| Date of Assignment: | 05/01/2018 | |
| Date Inspected: | 02/01/2018 | Inspected At: |
| | | SMRT Automotive Services Pte Ltd (Woodlands) 60 Woodlands Industrial Park E4 Singapore 757705 |

Estimated Period of Repair: 1.0 days

Adjuster: Sebastian Yeang Wai Keen

Manager: SHIAU CHAN

NOTE: This report represents our findings at the time and place of inspection stated herein. Such inspection has been carried out to the best of our knowledge and ability but any other liability under any other circumstances is hereby expressly excluded.

REPAIR DETAILS

Reference

| | | |
|----------------------|--|--|
| Part Source: | MRM-SG | Version: 1.0 (Last Synchronised: 25 Jan 2018) |
| Parts: | 143 | CHEVROLET EPICA 2.0 2.0DSL AT ABS D/AB 2WD 4DR TUR (A) (Catalogue:Merimen Singapore 1.0) |
| Labour: | Repairer's | (Price-denominated Standard List) |
| Print Code: | (Unsubmitted, no print-code for SHF306S) | |
| Validity: | These estimates are valid only if they contain the print code (above) on all estimate pages, running page numbers with the END OF ESTIMATES marker on the last estimate page | |
| Further Info: | Items/values not in reference catalogue are prefixed with an asterisk *. | |

Recommended Parts

| No. | Qty | Part No. | Particulars | Condition | Repairer's | Amount |
|-----|-----|----------|-------------|--------------------------|---------------|-------------|
| 1 | 1 | | *MIRROR RH | Repair | 789.00 F | *- F |
| | | | | Total Parts (S\$) | 789.00 | 0.00 |

F=Franchise part.

Report was unsubmitted during this print-out.

Recommended Miscellaneous Items

There are no new miscellaneous items selected.

Recommended Labour

| No | Particulars | Lab.Type | Repairer's | Amount |
|-------------------------|-------------------------------------|----------|------------|--------|
| <u>Labour Items</u> | | | | |
| 1 | SPRAY PAINT | New | 180.00 | 50.00 |
| 2 | TO CHECK WIRING AND SYSTEM FUNCTION | New | 80.00 | 30.00 |
| 3 | TO REMOVE AND REFIX WING MIRROR | New | 120.00 | 20.00 |
| Gross Labour Cost (S\$) | | | 380.00 | 100.00 |

Report was unsubmitted during this print-out.

< END OF ESTIMATES >