

ASS. REC. BY:

REF:

CG/MSG18000087/AVB 9.

Special Instruction:

SUPERVISOR:

ASSIGNMENT (Office)

merimen

From (Person):

Christina Wong

of

MSA

Date/Time:

2/1/2018

Estimated Cost:

Bill to:

OD / TP / WS / TP RES / OD RES / EVA / INV / MV / CS

To Inspect Vehicle No:

GY1489C

Insured:

SLR 8885P

at Workshop m/s

Ho Beng

Tel:

92712214 Chris Chan

of 1 Kaki Bukit Ave 6 #01-17

Policy No:

5100675

Claim No:

543157

Sum Insured:

Excess:

Make of Veh:

D.O.A.

28/10/17

(Client's Record)

CA / REV / REP. / REV 24 HRS

H.O.D. Endorsement:

Date/Time:

3/1

Person Contacted:

Chris

Vehicle: DILL (OUT)

Date/Time

Action/Instruction ( ) Estimate

GY1489C-X

SLR 8885P-X

5/1/18

Informed Christina Wong pending workshop est by merimen

6/3/18

Adrian confirmed LS \$ 6100 (Red 8173.80, ST 13)

6/3/18

Send preli revised by merimen



## Survey Department Check List (Case Handler)

Reference No. : CS | MSG18000087 | Avb  
 Policy Type: OD / TP / TP RES / TL / EVA

Case Handler

Typist

**Admin** ( ): Case handler to make sure all information created by the assignment team are **ACCURATE**.

(1) Office Assign Form		Y-Date	N-Date	Y-Date	N-Date
C	Reference No.	✓			
C	Customer Code				
N	Assign From				
C	Assign Date	✓			
C	Veh No (Inspected)	✓			
C	Veh No (Insured)	✓			
C	D.O.A	✓			
C	Policy No	✓			
C	Claim No	✓			
C	Insurance Authorisation (CA /REV/REP)				
C	Report Type	✓			
C	Weekend Charges				
N	Survey held at/Repairer	✓			
C	Excess				

**Surveyor** ( ): Case handler to make sure the surveyor completed all required information.

(1) Assignment Form		Y-Date	N-Date	Y-Date	N-Date
C	Vehicle No	✓			
C	Regn Month/Year	✓			
N	Vehicle Type	✓			
N	Make & Model	✓			
C	Engine Capacity. (C.C)	✓			
N	Colour	✓			
C	Odometer. (Sp.Reading)	✓			
C	Chassis No	✓			
N	General Condition	✓			
N	Steering	✓			
N	Brake	✓			
N	Modification (Modi)	✓			
C	Tyre Size	✓			
N	Tyre Make	✓			
C	Tyre Balance	✓			
C	Date of Inspection	✓			
N	Survey held	✓			
N	Des.of Damages	✓			

<b>(2) System - (Views/Merimen)</b>	C Damaged Vehicle Photographs Uploaded	✓			
-------------------------------------	--	---	--	--	--

(3) Workshop Estimate/Assignment Form		Y-Date	N-Date	Y-Date	N-Date
N	ALL Parts condition	✓			
C	Market Value for OD cases				
C	Estimate Repair Cost for PRI (RSI, TMI, MSIG)				
C	Days of repair	✓			
C	Finalised Amount	✓			
C	Re-inspection Cases to Finalize within 5 Days				

<b>(4) System - (Views/Merimen)</b>	C Resurvey photo Uploaded	✓			
-------------------------------------	---------------------------	---	--	--	--

Check By: Veson | 6/3/18  
 Case Handler                      Date

\*C: Critical \*N: Non-Critical



# LKK Auto Consultants Pte Ltd

51 Ubi Ave 1 #01-25 Paya Ubi Industrial Park, Singapore 408933

TEL: 6256 3561 FAX: 6256 4315

Reg. No: 199607198R GST Reg. No. 19-9607198-R

Affiliated to Federation Internationale Des Experts En Automobile

MSIG INSURANCE (SINGAPORE) PTE LTD

Ref : CS/MSG18000087/Avb

16 RAFFLES QUAY  
#24-01 HONG LEONG BLDG SINGAPORE 048581

Date : 03-01-2018



Code : MSG

## 1. Policy Particulars :- THIRD PARTY CLAIM

Insured Veh.	SLR 8585P	Veh. Inspected	GY 1489C
Policy No.	5100675	Coverage (\$)	0.00
Claim No.	543157	Excess (\$)	0.00
Assign From	MERIMEN (CHRISTINA WONG)	Assign Date	02/01/2018

## 2. Vehicle Particulars & Condition

Make & Model	c.c
Engine No.	Year of Reg.
Chassis No.	Colour
Odometer	Steering
Brakes	Modification
General	

## 3. Conditions of Tyres

	Size	Make	Balance
R/H Front Tyre			mm
L/H Front Tyre			mm
R/H Rear Tyre			mm
L/H Rear Tyre			mm

## 4. Description of Damages

--

## 5. General Information

Accident Date	28/12/2017	Inspection Date
Survey held at		

## 5a. Remarks

--

## ...CLAIM SUBFOLDER...(New Assignment)

CLAIM SUBFOLDER TRACKING							
Case	Notified	Est Submitted	Adj Assigned	Adj Rpt	Adj Submitted	Ins Auth'ed	Status
Main	28 Dec 2017		02 Jan 2018 17:39 Assign				<b>New Assignment</b> Cancel Case

Main	Reference	Claim Details	Documents	Show All					
<b>CLAIM SUBFOLDER DETAILS</b> <span style="float: right;">[Created by insurer]</span>									
<b>Insured:</b>	LAU KAH JIN, ELGIN, ID: S7939434C, Tel: +6581251642, Email: NOEMAIL.								
<b>Main Claimant:</b>	PINNACLE FLEXI SERVICES, Co. Reg. No.: 42834800M								
<b>Vehicle Reg. No.:</b>	GY1489C	<b>Date of Loss:</b>	28/12/2017 08:00 - :59						
<b>Claim Type:</b>	TP / 543157	<b>Policy/Cover Note No.:</b>	5100675 (Comprehensive) Coverage: 18/08/2017 - 17/08/2018						
<b>Vehicle Reg. No. (Insured):</b>	SLR8585P	<b>Policy No. (Claimant):</b>							
		<b>Excess:</b>	S\$500.00						
<b>Repairer:</b>	Autobay Car Spray Painting Centre (HQ) 1 KAKI BUKIT AVENUE 6 #01-17, Autobay @ Kaki Bukit, 417883 Kaki Bukit - Tel: 67477636								
<b>Handling Insurer:</b>	MSIG Insurance (Singapore) Pte. Ltd. (HQ) - Tel: +65 6827 7888 ... [Handled by Christina Wong - 6643 1311]								
<b>Adjuster:</b>	LKK Auto Consultants Pte Ltd (HQ) - Tel: 6256-3561 ... [Imm.Advice due 03/01/2018]								
<b>Driver/Custodian (Insured):</b>	LAU KAH JIN, ELGIN (38 / Male), NRIC: S7939434C, Tel: +6581251642								
<b>ASSOCIATED MAIL RECEIVED</b>			<a href="#">View All</a>	<a href="#">Compose Case Mail</a>					
There are no mail for this case.									
<b>ALL ASSOCIATED TASKS</b> <span style="float: right;"><a href="#">View All</a> <a href="#">Search Tasks</a> <a href="#">Create New Task</a> <a href="#">Complete</a></span>									
<b>Due Date</b>	<b>Priority</b>	<b>Type</b>	<b>Task Group</b>	<b>Subject</b>	<b>Handler</b>	<b>Assigned By</b>	<b>Completed On</b>	<b>Created On</b>	<b>Done?</b>
No results.									

Veh out

Chris - Ho Beng

## LKK Auto Consultants Pte Ltd (Co.Reg.No:199607198R)

51 Ubi Ave 1 #01-25, Paya Ubi Industrial Park  
Singapore 408933

Tel: 6256-3561 Fax: 6844-8805 Email: sur@lkkauto.com; assignments@lkkauto.com

<b>To:</b> MSIG Insurance (Singapore) Pte. Ltd. 4 Shenton Way #21-01 SGX Centre 2 Singapore 068807	<b>From:</b> LKK Auto Consultants Pte Ltd 51 Ubi Ave 1 #01-25 Paya Ubi Industrial Park Singapore 408933
<b>Attn:</b> Christina Wong	
<b>Date:</b> 06 Mar 2018	
<b><u>Preliminary Advice</u></b>	

Insured Vehicle No	: SLR8585P		
TP Vehicle No	: GY1489C	Accident Date	: 28/12/2017
Make	: NISSAN URVAN	Assignment Date	: 02/01/2018
Date of Inspection	: 04/01/2018	Est. Duration of Repair	: 7.00
Inspection At	: AUTOBAY CAR SPRAY PAINTING CENTRE (HQ) 1 KAKI BUKIT AVENUE 6 #01-17, AUTOBAY @ KAKI BUKIT SINGAPORE 417883		

### Point of Impact / General Description of Damages

The vehicle sustained impact / damages rear portion and parts claimed are consistent to the accident.

	Repairer's Estimate (Gross)	:SS	14,273.80
	Revised Amount	:SS	7,643.12
	Check Items (Estimated)	:SS	0.00
	<b>Total</b>	<b>:SS</b>	<b>0.00</b>
	Lump Sum Repair (Estimated)	:SS	6,100.00
<b>Total Loss Consideration</b>			
	New for Old Value	:SS	
	Pre-Accident Value	:SS	
	COE / PARF Rebate	:SS	
	Salvage Value	:SS	
	Margin for Repair	:SS	

### Remarks

The vehicle is economical/not economical for repair.

The above survey was conducted on a 'without prejudice' basis.

## View Sent Message

This mail is associated with :

**\*GY1489C (543157)**

**[SLR8585P]**

TP

PINNACLE FLEXI SERVICES

Dec 28 2017 8:00AM

[LAU KAH JIN, ELGIN]

Autobay Car Spray Painting Centre

[Resend](#)[View Recipients](#)[Print Message](#)[Delete Message](#)[Forward](#)

**From** LKK Auto Consultants Pte Ltd (LKK\_HQ), sent on **05/01/2018 15:21 PM**,  
**To** MSIG\_CWSF1  
**Subject** TP SURVEY GY 1489C

Dear Christina,

Please be informed that we have inspected the vehicle GY 1489C on 4/1/2018.

We are pending estimate from repairer.

Best Regards,  
Veron Chen

### DOCUMENTS SUMMARY

There are no documents.

## Enquire PARF/COE Rebate for Registered Vehicle

<b>Vehicle Owner Particulars</b>	
Owner ID Type:	Business
Owner ID:	4800M
<b>Vehicle Details</b>	
Vehicle No.:	GY1489C
Vehicle to be Exported:	Yes
Intended De-registration Date:	05 Jan 2018
Vehicle Make:	NISSAN
Vehicle Model:	URVAN
Primary Colour:	Silver
Manufacturing Year:	2004
Engine No.:	ZD30045531
Chassis No.:	JN1MG4E25Z0712418
Maximum Power Output:	-
Open Market Value:	\$22,536.00
Original Registration Date:	12 Jan 2005
First Registration Date:	12 Jan 2005
Transfer Count:	2
Actual ARF Paid:	\$1,127.00
<b>Intended PARF Rebate Details</b>	
PARF Eligibility:	No
PARF Eligibility Expiry Date:	-
PARF Rebate Amount:	\$0.00
<b>Intended COE Rebate Details</b>	
COE Expiry Date:	31 Jul 2019
COE Category:	C - Goods Vehicle & Bus
COE Period(Years):	5
PQP Paid:	\$20,383.00
COE Rebate Amount:	\$6,399.00
<b>Total Rebate Amount:</b>	<b>\$6,399.00</b>
<b>Message</b>	



## SINGAPORE ACCIDENT STATEMENT

### IMPORTANT NOTICE

1. Please report correctly the details of the accident to speed up the claims process.
2. This Form must be completed by the Policyholder and/or the Authorised Driver.
3. Information provided must be as truthful and accurate as possible. Any wilful misrepresentation or withholding of material facts may allow insurance companies to repudiate policy ability.
4. The issue and acceptance of this Form by insurance companies is not an admission of policy liability on the part of the insurance companies.
5. Any false reporting may be referred to the Police for investigation.
6. This report will be forwarded by the insurers of the insurers of the GIA Records Management Centre established by the General Insurance Association of Singapore(GIA) for archiving and that copies of this report will for a fee be made available upon application by interested parties.
7. By the lodgement of this report to the insurers, you hereby consent to the archiving of this report at the centre and to copies of the report being made available aforesaid.

### ACCIDENT STATEMENT

Date Of Report	28/12/2017 17:19
Date Of Accident	28/12/2017 08:30
Exact Location Of Accident	INTERNATIONAL RD ( SLIP RD TOWARDS JLN BOON LAY )
Country/State of Loss	SINGAPORE

### DETAILS OF OWN VEHICLE

Vehicle Registration Number	GY1489C
<b>Insured/Policyholder</b>	
Name Of Registered Owner	PINNACLE FLEXI SERVICES
Co Reg No	42834800M
Email Address	NOEMAIL
Mobile Phone No	(LOCAL) +65-93893373
Alternative Phone No	OFFICE-93893373

### Vehicle Particulars

Manufacturer	NISSAN
Model	URVAN-3.0 D (M)
Exact Purpose for which vehicle was being used at time of accident	
Are you claiming under your own insurance policy for repair to your vehicle?	NO
If No, Please state action to be taken	THIRD PARTY
Vehicle Category	COMMERCIAL VEHICLE

### Insurance Company

Name of Insurance Company	LIBERTY INSURANCE PTE LTD
Type Of Coverage	THIRD PARTY FIRE AND/OR THEFT
Fleet Policy	NO
Policy Number	SI17V01252/VCH/R01
Cover Note Number	

### Driver

Name of Driver	HARDI BIN MOHD SHARIF
NRIC No	S7721638C
Date Of Birth	17/08/1977
Occupation	OUTDOOR
Date Of Driving Pass	09/01/1999
Driving Experience	18 YEARS AND 11 MONTHS
Gender	MALE
Mobile Number	(LOCAL) +65-96480269
Fax Number	
Contact Number	
EMail Address	NOEMAIL

Address BLK 688C CHOA CHU KANG CRESCENT # 05-114  
SINGAPORE

Postcode 683688

Was driver an employee of the Insured's Company YES

If No, Relationship of the Driver with the Insured

Vehicle Registration Number of Driver's Own Vehicle -

Vehicle -

Insurance Company of Driver's Own Vehicle -

#### General Information of the Accident

Type Of Accident COLLISION - HEAD TO REAR

Weather Conditions CLEAR

Road Surface DRY

#### Other Information

Was any foreign vehicle involved in this accident? NO

Number of vehicles involved in the accident 2

Was any body injured in the Accident? NO

Was any injured conveyed to hospital by ambulance? NO

Was any other material or property damaged? YES

I have been approached by unknown person(s) soliciting/offering accident claims assistance. NO

Number of Passengers (Including Driver) 1

#### Details of Police Action

Was the accident reported to the police? NO

If Yes, Please state which Police Station

Was notice of intended Prosecution given? NO

If Yes, against whom?

#### Circumstances of Accident

REFER TO ATTACH STATEMENT RECORDED BY JIA MIN - PROGRESSIVE AUTOMOTIVE PTE LTD TEL 67415336

#### Attachment(s)

Are accident photos available for attachment? YES

Was there any video captured by Car Camera? YES

Remarks/ Reasons: VIDEO WITH OWNER WORKSHOP

Was there any audio recorded? NO

#### DETAILS OF OTHER VEHICLE PROPERTY 1

Vehicle Registration Number SLR8585P

Vehicle Make/Model/Colour

Details Of Properties

Vehicle Category PRIVATE CAR

Name of Driver LAU KAH JIN, ELGIN ( LIU JIAZHENG, ELGIN )

NRIC/Passport Number S7939434C

Contact Number

Address

Postcode

Insurance Company Name

Nature Of Damage

No. Of Passenger (Including Driver)

## Sketch Plan

### SKETCH PLAN

#### IMPORTANT NOTICE

1. Please report correctly the details of the accident to speed up the claims process.
2. This Form must be completed by the Policyholder and/or the Authorised Driver.
3. Information provided must be as truthful and accurate as possible. Any wilful misrepresentation or withholding of material facts may allow insurance companies to repudiate policy liability.
4. The issue and acceptance of this Form by insurance companies is not an admission of policy liability on the part of the insurance companies.
5. Any false reporting may be referred to the Police for investigation.
6. The report will be forwarded by the insurers of the GIA Records Management Centre established by the General Insurance Association of Singapore (GIA) for archiving and that copies of this report will for a fee be made available upon application by interested parties.
7. By the lodgment of this report to the insurers, you hereby consent to the archiving of this report at the centre and to copies of the report being made available aforesaid.
8. Consent under the Personal Data Protection Act (PDPA)

I understand, acknowledge, agree and consent that:

- (a) My insurer, my workshop and the General Insurance Association of Singapore ("GIA") may/are permitted to collect, use, disclose and/or process my personal data/personal information set out in this [form] and any other personal information provided by me or possessed by my insurer (collectively the "Personal Information") and disclose and transfer such Personal Information to all insurer(s) who have insured vehicle(s) involved in this accident (all insurer(s) who have insured vehicle(s) involved in this accident shall be collectively referred to as the "Insurers"), the insurers' lawyers/law firms, the Monetary Authority of Singapore and any relevant government agency/authority (such as the police), for the purpose(s) of:
- (i) processing, handling and/or dealing with my claims including the settlement of the claims and any necessary investigations relating to the claims;
  - (ii) investigating the accident and/or my claims;
  - (iii) carrying out and/or dealing with my instructions or responding to any enquiries by me;
  - (iv) administering my claims (including the mailing of correspondence, statements, invoices, reports or notices to me, which could involve disclosure of certain personal data about me to bring about delivery of the same as well as on the external cover of envelopes/mail packages); and/or
  - (v) complying with applicable law in administering, processing, handling and/or dealing with my claims (collectively the "Purposes")
- (b) all insurer(s) who have insured vehicle(s) involved in this accident and the insurers' lawyers/law firms, may/are permitted to collect, use, disclose and/or process my Personal Information for one or more of the above Purposes; and
- (c) my Personal Information may/can be disclosed by any of the Insurers and/or GIA to their third party service providers or agents (including their lawyers/law firms), which may be sited outside of Singapore, for one or more of the above Purposes.
- (d) my Personal Information will also be collected and used to compile claims history for the purpose of fraud detection, investigation and management in present and all future claims.
- (e) the information so collected under (d) above may be shared / disclosed:
- (i) to all insurers and/or any other third parties that assist in evaluating, investigating, controlling or managing fraud, regulators, law enforcement and government agencies as reasonably required for the purposes stated, or
  - (ii) for complying with requirements under any regulations, laws or court orders.



Policyholder's Signature  
Date & Time:

Driver's Signature  
(if driver is not the policyholder)  
Date & Time:

Reporting Centre Personnel's Signature  
Name: Lia Min  
NRIC/PIN No.:

GIA/BC SketchPlan/Form\_V2

28/12/17  
5:18pm

Sketch Plan #2

SKETCH PLAN

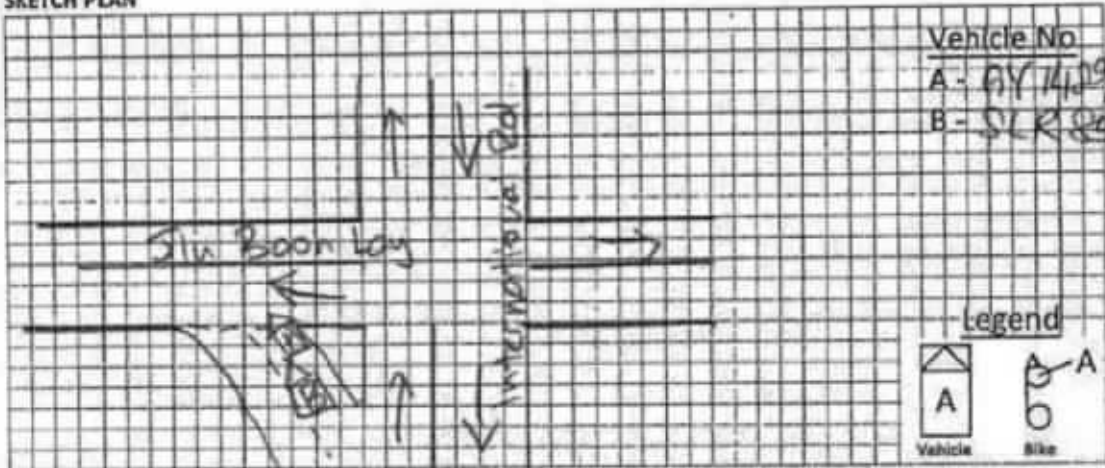

Vehicle No

A - AY 1419 C

B - SLR 888SP

Legend

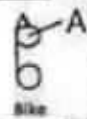
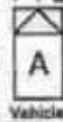

DESCRIBE CIRCUMSTANCES OF THE ACCIDENT

From International Rd turning left to Jln Boon Lay.  
 When I arrive at slip rd, before turning to Jln Boon Lay  
 I stop and check on coming vehicle suddenly the car  
 hit my car rear. Happen on 28.12.17 at 8:20 am.

DECLARATION

We declare the foregoing particulars are true in every respect.  
 Please be advised that your insurer may have a 14 day clause whereby the claim against own policy must be made within the stipulated timeframe from the date of occurrence. Kindly check your policy for more details.



Policyholder's Signature

Date & Time:

28/12/17

GIAMC SketchPlanForm\_V4

Driver's Signature

(If driver is not the policyholder)

Date & Time:

5:18pm

Reporting Centre Personnel's Signature

Name:

NRIC/PIN No.:

Jia Min

DRIVER NRIC & LICENCE Pg. 1

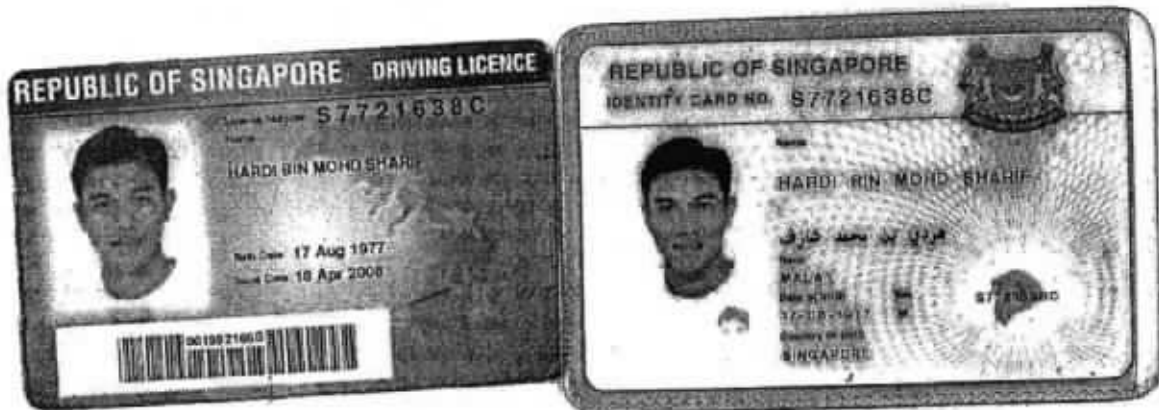



Liberty Insurance Pte Ltd  
 Registration no. 199002791D  
 51 Club Street  
 #03-00 Liberty House  
 Singapore 069428  
 Tel: (65) 6221 8611 Fax: (65) 6225 6880  
 Website: <http://www.libertyinsurance.com.sg>

### CERTIFICATE OF INSURANCE

MOTOR VEHICLES (THIRD-PARTY RISKS AND COMPENSATION) ACT (CHAPTER 189)  
 MOTOR VEHICLES (THIRD-PARTY RISKS AND COMPENSATION) RULES, 1990  
 ROAD TRANSPORT ACT, 1987 (MALAYSIA)  
 MOTOR VEHICLES (THIRD-PARTY RISKS) RULES, 1959 (MALAYSIA)

Certificate No	BJ17V01252 WGH / R01										
Form	MZ301A										
Date of Issue:	15-Jan-2017										
1. Index Mark and Registration No. of Vehicle:	GY1489C										
2. Chassis number of Vehicle:	JN1MG4E2520712418										
3. Name of Policyholder:	PINNACLE FLEXI SERVICES										
4. Effective date of Commencement of Insurance for the purposes of the Act:	10-FEB-2017 00:00										
5. Date of Expiry of Insurance:	09-FEB-2018 23:59										
6. Persons or Classes of Persons entitled to drive:											
<p>A) Whilst the vehicle is being used in connection with the Policyholder's business :-          Any person provided he is in the Policyholder's employ and is driving on their order or with their permission.</p> <p>B) Whilst the vehicle is being used for social, domestic and pleasure purposes :-          Any person who is driving on the Policyholder's order or with their permission.</p> <p>Provided that the person driving is permitted in accordance with the licensing or other laws or regulations to drive the Motor Vehicle or has been so permitted and is not disqualified by order of a Court of Law or by reason of any enactment or regulation in that behalf from driving the Motor Vehicle.          And provided further that the Motor Vehicle is registered under the Road Traffic Act and its registration under the Road Traffic Act has not been cancelled at the time of the accident loss or damage.</p>											
7. Limitations as to use:											
<p>A) Use in connection with the Policyholder's business.</p> <p>B) Use for the carriage of passengers (other than for hire or reward) in connection with the Policyholder's business.</p> <p>C) Use for social, domestic and pleasure purposes.</p>											
8. The Policy does not cover:											
<p>A) Use for racing, pace-making, reliability trials or speed-testing.</p> <p>B) Use whilst drawing a trailer except the towing of any one disabled mechanically propelled vehicle.</p> <p>C) Use for the carriage of passengers for hire or reward.</p>											
<p>*Limitations rendered inoperative by Section 5 of the Motor Vehicles (Third Party Risks and Compensation) Act (Chapter 189) and Section 95 of the Road Transport Act, 1987 (Malaysia) are not to be included under these headings.</p>											
<p>We hereby certify that the Policy to which this Certificate relates is issued in accordance with the provisions of the Motor Vehicles (Third Party Risks and Compensation) Act (Chapter 189) and Part IV of the Road Transport Act, 1987 (Malaysia).</p>											
<p>For and on behalf of  <b>LIBERTY INSURANCE PTE LTD</b>          Approved Insurers</p>  <hr/> Authorised Signature											
<p><b>For information only:</b></p> <table border="0"> <tr> <td>COVERAGE:</td> <td>Third Party Fire &amp; Theft</td> </tr> <tr> <td>SUM INSURED (S\$):</td> <td>MARKET VALUE AT THE TIME OF LOSS</td> </tr> <tr> <td>EXCESS (S\$):</td> <td>Additional Excess - All Claims - Young, Elderly &amp; Inexperienced Drivers/Work Permit Holder \$3,000.00</td> </tr> <tr> <td>FINANCE COMPANY:</td> <td></td> </tr> <tr> <td>PRODUCER NAME:</td> <td>SWIFT LINK INSURANCE AGENCY</td> </tr> </table>		COVERAGE:	Third Party Fire & Theft	SUM INSURED (S\$):	MARKET VALUE AT THE TIME OF LOSS	EXCESS (S\$):	Additional Excess - All Claims - Young, Elderly & Inexperienced Drivers/Work Permit Holder \$3,000.00	FINANCE COMPANY:		PRODUCER NAME:	SWIFT LINK INSURANCE AGENCY
COVERAGE:	Third Party Fire & Theft										
SUM INSURED (S\$):	MARKET VALUE AT THE TIME OF LOSS										
EXCESS (S\$):	Additional Excess - All Claims - Young, Elderly & Inexperienced Drivers/Work Permit Holder \$3,000.00										
FINANCE COMPANY:											
PRODUCER NAME:	SWIFT LINK INSURANCE AGENCY										

Accident Photo



Accident Photo





Accident Photo



Accident Photo

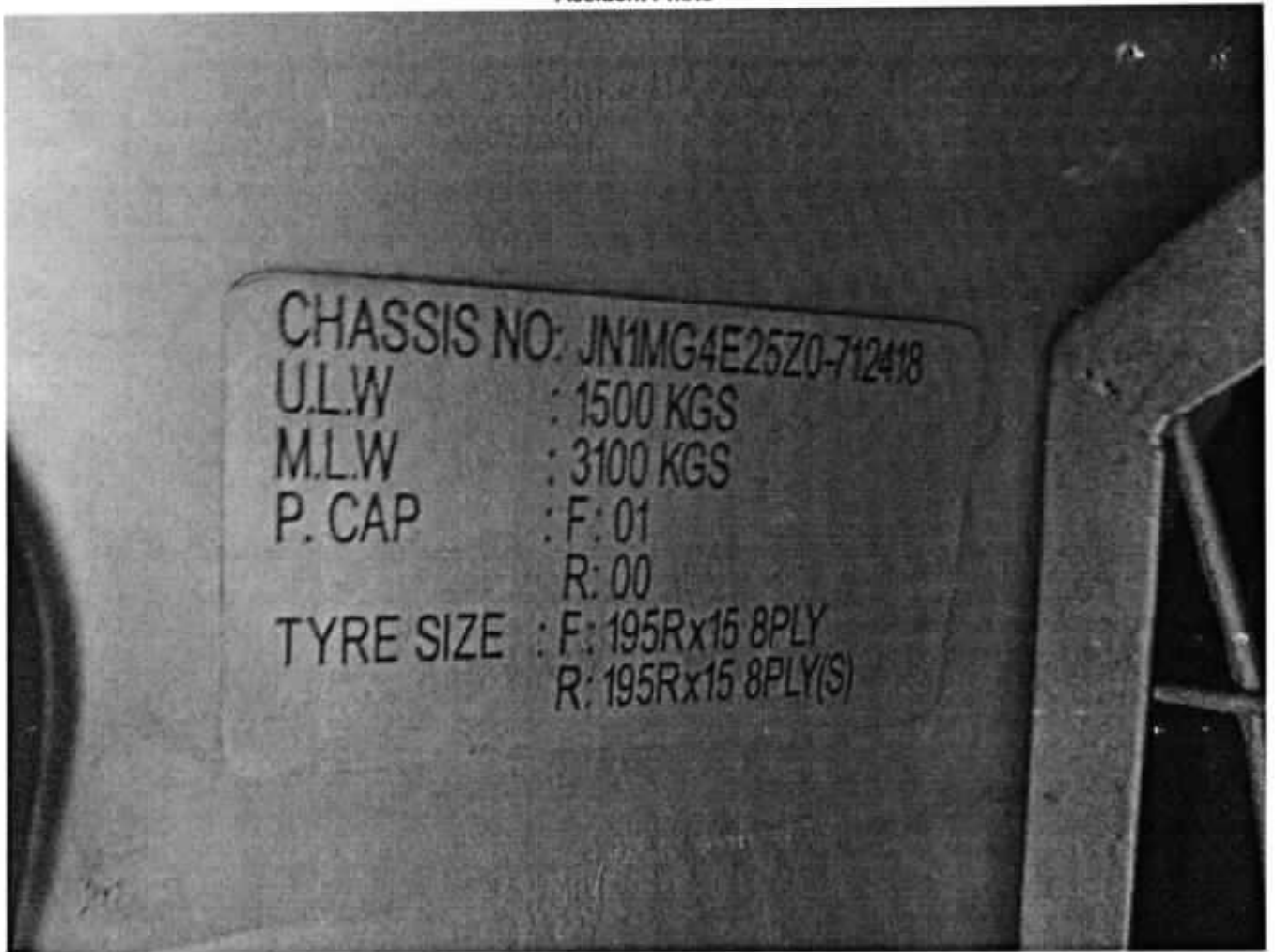

CHASSIS NO: JN1MG4E25Z0-712418  
U.L.W : 1500 KGS  
M.L.W : 3100 KGS  
P. CAP : F: 01  
                  R: 00  
TYRE SIZE : F: 195Rx15 8PLY  
                  R: 195Rx15 8PLY(S)

TP 0516  
Veron

G41489C.  
Nissan Urvan.  
JN1MG4E25L071

Rear Bumper	Deformed		
Rear Bumper Clips	~	20	✓
Rear Bumper Side Holder	x0		✓
Rear Bumper Reinforcement		200(SW)	
Reverse Sensor	Damaged		✓
Rear End Panel	} Rear		✓
Rear End Panel Inner		+	
Rear End Panel Top	Aluminium		✓
Taillamp LH	crack		✓
Taillamp Panel LH	Dented		✓
Tailgate	Dented		✓
Tailgate Lock	Rgd		+
Tailgate Lock Cover	new		✓
Tailgate Weatherstripe	cut		
Tailgate Inner Panel	new	219.60	+
Tailgate Outer Garish	new	370.90	+
Tailgate Glass Moulding	} new	123.20(N)	✓
Tailgate Glass Sealant		60(SW)	✓
Nissan Logo	} new	45.70(N)	✓
70km/h Stickers		15(SW)	✓

6171.40



**...CLAIM SUBFOLDER...(Pending for Survey Report)**

CLAIM SUBFOLDER TRACKING							
Case	Notified	Est Submitted	Adj Assigned	Adj Rpt	Adj Submitted	Ins Auth'ed	Status
Main	28 Dec 2017		02 Jan 2018 17:39 <a href="#">Edit Adj Rpt</a>	<b>S\$6,100.00</b> <a href="#">Edit Estimates</a>	<b>S\$6,100.00</b> <a href="#">View Rpt</a>		<b>Pending for Survey Report</b> <a href="#">Cancel Case</a>

Main	Reference	Claim Details	Documents	Show All					
<b>CLAIM SUBFOLDER DETAILS</b>				<b>[Created by insurer]</b>					
Insured:	LAU KAH JIN, ELGIN, ID: S7939434C, Tel: +6581251642, Email: NOEMAIL								
Main Claimant:	PINNACLE FLEXI SERVICES, Co. Reg. No.: 42834800M								
Vehicle Reg. No.:	GY1489C	Date of Loss:	28/12/2017 08:00 - :59						
Claim Type:	TP / 543157	Policy/Cover Note No.:	5100675 (Comprehensive) Coverage: 18/08/2017 - 17/08/2018						
Vehicle Reg. No. (Insured):	SLR8585P	Policy No. (Claimant):							
		Excess:	S\$500.00						
Repairer:	Autobay Car Spray Painting Centre (HQ) 1 KAKI BUKIT AVENUE 6 #01-17, Autobay @ Kaki Bukit, 417883 Kaki Bukit - Tel: 67477636								
Handling Insurer:	MSIG Insurance (Singapore) Pte. Ltd. (HQ) - Tel: +65 6827 7888 ... [Handled by Christina Wong - 6643 1311]								
Adjuster:	LKK Auto Consultants Pte Ltd (HQ) - Tel: 6256-3561 ... [Handled by ADRIAN LING] ... [Final Rpt due 01/02/2018]								
Driver/Custodian (Insured):	LAU KAH JIN, ELGIN (38 / Male), NRIC: S7939434C, Tel: +6581251642								
<b>ASSOCIATED MAIL RECEIVED</b>				<a href="#">View All</a>	<a href="#">Compose Case Mail</a>				
There are no mail for this case.									
<b>ALL ASSOCIATED TASKS</b>				<a href="#">View All</a>	<a href="#">Search Tasks</a>	<a href="#">Create New Task</a>	<a href="#">Complete</a>		
Due Date	Priority	Type	Task Group	Subject	Handler	Assigned By	Completed On	Created On	Done?
No results.									

## Claim Documents

\*GY1489C (543157)  
[SLR8585P]  
TP  
PINNACLE FLEXI SERVICES  
Dec 28 2017 8:00AM  
[LAU KAH JIN, ELGIN]  
Autobay Car Spray Painting Centre

<a href="#">Upload Documents</a>   <a href="#">Upload Photos</a>   <a href="#">Compose New Letter</a>			View <input type="button" value="View in Browser"/>
<b>Assessment Reports</b>			1 per page <input type="checkbox"/>
No	Finalized On	LKK Auto Consultants Pte Ltd (HQ)	Thumbnail
1	06/03/18 11:24	Adjuster Immediate Advice	<input type="checkbox"/> Load HTM
<b>Photos/Images</b>			3 per page <input type="checkbox"/>
No	Relabel/Reorder	LKK Auto Consultants Pte Ltd (HQ)	Thumbnail
1	05/01/18 15:16	General View	<input type="checkbox"/> Load JPG
2	05/01/18 15:16	General View	<input type="checkbox"/> Load JPG
3	05/01/18 15:16	General View	<input type="checkbox"/> Load JPG
4	05/01/18 15:16	General View	<input type="checkbox"/> Load JPG
5	05/01/18 15:16	General View	<input type="checkbox"/> Load JPG
6	05/01/18 15:16	General View	<input type="checkbox"/> Load JPG
7	05/01/18 15:16	General View	<input type="checkbox"/> Load JPG
8	05/01/18 15:16	General View	<input type="checkbox"/> Load JPG
9	05/01/18 15:16	General View	<input type="checkbox"/> Load JPG
10	05/01/18 15:16	General View	<input type="checkbox"/> Load JPG
11	05/01/18 15:16	General View	<input type="checkbox"/> Load JPG
12	05/01/18 15:16	General View	<input type="checkbox"/> Load JPG
13	05/01/18 15:16	General View	<input type="checkbox"/> Load JPG
14	05/01/18 15:16	General View	<input type="checkbox"/> Load JPG
15	05/01/18 15:16	General View	<input type="checkbox"/> Load JPG
16	05/01/18 15:16	General View	<input type="checkbox"/> Load JPG
17	05/01/18 15:16	General View	<input type="checkbox"/> Load JPG
18	05/01/18 15:16	General View	<input type="checkbox"/> Load JPG
19	05/01/18 15:16	General View	<input type="checkbox"/> Load JPG
20	05/01/18 15:16	General View	<input type="checkbox"/> Load JPG
21	05/01/18 15:16	General View	<input type="checkbox"/> Load JPG
22	05/01/18 15:16	General View	<input type="checkbox"/> Load JPG
23	05/01/18 15:16	General View	<input type="checkbox"/> Load JPG
24	05/01/18 15:16	General View	<input type="checkbox"/> Load JPG
25	05/01/18 15:16	General View	<input type="checkbox"/> Load JPG
26	05/01/18 15:16	General View	<input type="checkbox"/> Load JPG
27	05/01/18 15:16	General View	<input type="checkbox"/> Load JPG
28	05/01/18 15:16	General View	<input type="checkbox"/> Load JPG
29	05/01/18 15:16	General View	<input type="checkbox"/> Load JPG
30	05/01/18 15:16	General View	<input type="checkbox"/> Load JPG
31	05/01/18 15:16	General View	<input type="checkbox"/> Load JPG
32	05/01/18 15:16	General View	<input type="checkbox"/> Load JPG

33	05/01/18 15:16	General View	1	Load JPG	<input checked="" type="checkbox"/>
34	06/03/18 09:37	Reinspection Photo	1	Load JPG	<input checked="" type="checkbox"/>
35	06/03/18 09:37	Reinspection Photo	1	Load JPG	<input checked="" type="checkbox"/>
36	06/03/18 09:37	Reinspection Photo	1	Load JPG	<input checked="" type="checkbox"/>
37	06/03/18 09:37	Reinspection Photo	1	Load JPG	<input checked="" type="checkbox"/>
38	06/03/18 09:37	Reinspection Photo	1	Load JPG	<input checked="" type="checkbox"/>
39	06/03/18 09:37	Reinspection Photo	1	Load JPG	<input checked="" type="checkbox"/>
40	06/03/18 09:37	Reinspection Photo	1	Load JPG	<input checked="" type="checkbox"/>
41	06/03/18 09:37	Reinspection Photo	1	Load JPG	<input checked="" type="checkbox"/>
42	06/03/18 09:37	Reinspection Photo	1	Load JPG	<input checked="" type="checkbox"/>
43	06/03/18 09:37	Reinspection Photo	1	Load JPG	<input checked="" type="checkbox"/>
44	06/03/18 09:37	Reinspection Photo	1	Load JPG	<input checked="" type="checkbox"/>
45	06/03/18 09:37	Reinspection Photo	1	Load JPG	<input checked="" type="checkbox"/>
46	06/03/18 09:37	Reinspection Photo	1	Load JPG	<input checked="" type="checkbox"/>
47	06/03/18 09:37	Reinspection Photo	1	Load JPG	<input checked="" type="checkbox"/>
48	06/03/18 09:37	Reinspection Photo	1	Load JPG	<input checked="" type="checkbox"/>
49	06/03/18 09:37	Reinspection Photo	1	Load JPG	<input checked="" type="checkbox"/>
50	06/03/18 09:37	Reinspection Photo	1	Load JPG	<input checked="" type="checkbox"/>
51	06/03/18 09:37	Reinspection Photo	1	Load JPG	<input checked="" type="checkbox"/>
52	06/03/18 09:37	Reinspection Photo	1	Load JPG	<input checked="" type="checkbox"/>
53	06/03/18 09:37	Reinspection Photo	1	Load JPG	<input checked="" type="checkbox"/>
54	06/03/18 09:37	Reinspection Photo	1	Load JPG	<input checked="" type="checkbox"/>
55	06/03/18 09:37	Reinspection Photo	1	Load JPG	<input checked="" type="checkbox"/>
56	06/03/18 09:37	Reinspection Photo	1	Load JPG	<input checked="" type="checkbox"/>
57	06/03/18 09:37	Reinspection Photo	1	Load JPG	<input checked="" type="checkbox"/>
58	06/03/18 09:37	Reinspection Photo	1	Load JPG	<input checked="" type="checkbox"/>
59	06/03/18 09:37	Reinspection Photo	1	Load JPG	<input checked="" type="checkbox"/>
60	06/03/18 09:37	Reinspection Photo	1	Load JPG	<input checked="" type="checkbox"/>
61	06/03/18 09:37	Reinspection Photo	1	Load JPG	<input checked="" type="checkbox"/>
62	06/03/18 09:37	Reinspection Photo	1	Load JPG	<input checked="" type="checkbox"/>
63	06/03/18 09:37	Reinspection Photo	1	Load JPG	<input checked="" type="checkbox"/>
64	06/03/18 09:37	Reinspection Photo	1	Load JPG	<input checked="" type="checkbox"/>
65	06/03/18 09:37	Reinspection Photo	1	Load JPG	<input checked="" type="checkbox"/>
66	06/03/18 09:37	Reinspection Photo	1	Load JPG	<input checked="" type="checkbox"/>
67	06/03/18 09:37	Reinspection Photo	1	Load JPG	<input checked="" type="checkbox"/>
68	06/03/18 09:37	Reinspection Photo	1	Load JPG	<input checked="" type="checkbox"/>
69	06/03/18 09:37	Reinspection Photo	1	Load JPG	<input checked="" type="checkbox"/>
70	06/03/18 09:38	Reinspection Photo	1	Load JPG	<input checked="" type="checkbox"/>
<b>Documentation</b>				1 per page <input type="button" value="v"/>	<input checked="" type="checkbox"/>
No	Finalized On	MSIG Insurance (Singapore) Pte. Ltd. (HQ)		Thumbnail	Print
1	02/01/18 17:40	Agree on SJE	1	Load PDF	
2	02/01/18 17:40	TP GIA Rep - GY1489C	1	Load PDF	
3	02/01/18 17:40	OI GIA Rep - SLR8585P	1	Load PDF	
4	02/01/18 17:41	Email from Third Party	1	Load PDF	

### Documents Checklist

DOCUMENTS CHECKLIST	Reset	Save	Print
There are no document checklists configured.			

**Our Checklist Remarks - LKK Auto Consultants Pte Ltd (HQ)**

**Show Remarks To:**  Handling Insurer

Note: Remarks are private unless you show it to other parties.



## LKK Auto Consultants Pte Ltd (Co.Reg.No:199607198R)

51 Ubi Ave 1 #01-25, Paya Ubi Industrial Park

Singapore 408933

Tel: 6256-3561 Fax: 6844-8805 Email: sur@lkkauto.com;assignments@lkkauto.com

## VEHICLE DAMAGE INSPECTION REPORT

Our File No: CS/MSG18000087/AVBQ2

Date: 07/03/2018

REFERENCE

Handling Insurer: MSIG Insurance (Singapore) Pte. Ltd.	Policy No:	5100675
Claimant Vehicle No : GY1489C	Insured Vehicle No :	SLR8585P
Date of Loss: 28/12/2017	Nature of Claim:	TP Claim No: 543157

DESCRIPTION & IDENTIFICATION OF VEHICLE

Reg No:	<b>GY1489C</b>	Engine No:	ZD30045531
Make & Model:	NISSAN URVAN, 2.4 D (M)	Chassis No:	JN1MG4E25Z0712418
Reg. Date:	12/01/2005 (Man. Year: 2004)	Odometer:	254624 km
Colour:	Silver		
Engine Capacity:	2953 cc		
Market Value/New Car Price:	N/A		
Sum Insured (S\$):	<b>Market Value/New Car Price</b>		

CONDITION OF VEHICLE AT THE TIME OF SURVEY

General Condition:	Steering (Serviceable):	Yes	Footbrake (Serviceable):	Yes
Handbrake (Serviceable):	Yes	Engine Modification:	No	Pre-accident Condition:

CONDITION OF TYRES

Front Tyre Size:	195 R15C	Rear Tyre Size:	195 R15C
Front Left Side:	Firestone 6 mm	Rear Left Side:	Firestone 6 mm
Front Right Side:	Firestone 6 mm	Rear Right Side:	Firestone 6 mm

The above values represent the remaining tyre treads depth

COST OF CLAIMS	Repairer's	Adjuster's	Difference	Diff %
Parts	9,893.80	5,023.12	4,870.68	49.23
Miscellaneous Items	0.00	0.00	0.00	
Labour	4,380.00	2,620.00	1,760.00	40.18
Paintwork Labour	0.00	0.00	0.00	
Towing	0.00	0.00	0.00	
<b>Calculated Gross Total (S\$)</b>	<b>14,273.80</b>	<b>7,643.12</b>	<b>6,630.68</b>	<b>46.45</b>
<b>Approved Total (Overridden) (S\$)</b>		<b>6,100.00</b>		
<b>Nett Amount (S\$)</b>	<b>14,273.80</b>	<b>6,100.00</b>	<b>8,173.80</b>	<b>57.26</b>

INSPECTION

Date of Assignment:	02/01/2018	
Date Inspected:	04/01/2018 Inspected At:	Autobay Car Spray Painting Centre (HQ) 1 KAKI BUKIT AVENUE 6 #01-17, Autobay @ Kaki Bukit Singapore 417883
Estimated Period of Repair:	7.0 days	

Adjuster: ADRIAN LING

Manager: VERON CHEN

*NOTE: This report represents our findings at the time and place of inspection stated herein. Such inspection has been carried out to the best of our knowledge and ability but any other liability under any other circumstances is hereby expressly excluded.*

## REPAIR DETAILS

<b>Reference</b>		
<b>Part Source:</b>	(Last Synchronised: 07 Mar 2018)	
<b>Parts:</b>	N/A	NISSAN URVAN 2.4 D (M) (Model not available in database)
<b>Labour:</b>	Repairer's	(Price-denominated Standard List)
<b>Print Code:</b>	(Unsubmitted, no print-code for GY1489C)	
<b>Validity:</b>	These estimates are valid only if they contain the print code (above) on all estimate pages, running page numbers with the END OF ESTIMATES marker on the last estimate page	
<b>Further Info:</b>	Items/values not in reference catalogue are prefixed with an asterisk *.	

## Recommended Parts

No.	Qty	Part No.	Particulars	Condition	Repairer's	Amount
1	1		*REAR BUMPER	Deformed	683.60 F	*683.60 FL
2	1		*REAR BUMPER CLIPS	Necessary	30.00 F	*30.00 FL
3	2		*REAR BUMPER SIDE HOLDER	Necessary	76.20 F	*76.20 FL
4	1		*REAR BUMPER REINFORCEMENT	Bent	192.60 F	*192.60 FL
5	1		*REAR END PANEL	Dented	483.10 F	*483.10 FL
6	1		*REAR END PANEL INNER	Dented	247.60 F	*247.60 FL
7	1		*TAILLAMP PANEL LH	Dented	336.10 F	*336.10 FL
8	1		*TAILGATE	Dented	2,101.40 F	*2,101.40 FL
9	1		*TAILGATE INNER PANEL	Not Necessary	219.60 F	*- FL
10	1		*TAILGATE OUTER GARNISH	Not Necessary	370.90 F	*- FL
11	1		*REAR LH BODY PANEL	Repair	1,872.50 F	*- FL
12	1		*REAR LH BODY INNER PANEL (LOWER)	Buckled	195.40 F	*195.40 FL
13	1		*REAR END PANEL TOP ALUMINIUM STRIP	Not Necessary	162.30 F	*- FN
14	1		*TAILLAMP LH	Cracked	308.80 F	*308.80 FN
15	1		*TAILGATE LOCK	Damaged	253.40 F	*253.40 FN
16	1		*TAILGATE LOCK COVER	Not Necessary	15.20 F	*- FN
17	1		*TAILGATE WEATHERSTRIPE	Cut	166.70 F	*166.70 FN
18	1		*TAILGATE GLASS MOULDING	Necessary	123.20 F	*123.20 FN
19	1		*NISSAN LOGO	Necessary	45.70 F	*45.70 FN
20	1		*REAR LH BODY PANEL AIR VENT	Cracked	43.90 F	*43.90 FN
21	1		*REAR EXHAUST PIPE	Bent	887.10 F	*887.10 FN
22	1		*REAR EXHAUST MOUNTING	Not Necessary	23.50 F	*- FN
23	1		*REVERSE SENSOR	Damaged	280.00 FS	*200.00 FS
24	1		*TAILGATE GLASS SEALANT	Necessary	60.00 FS	*60.00 FS
25	1		*70KM/H STICKER	Necessary	15.00 FS	*15.00 FS
26	1		*REAR LH BODY INNER ALUMINIUM PANEL	Not Necessary	600.00 FS	*- FS
27	1		*REAR LH BODY INNER ALUMINIUM PANEL RIVETS	Necessary	100.00 FS	*60.00 FS

F=Franchise part. S=SpcNett. L=ListItemDisc. N=NettItemDisc.

<b>Sub Total (\$\$)</b>	<b>9,893.80</b>	<b>6,509.80</b>
- List Item Discount on L Items 0.00/30.00% (\$\$)	0.00	1,303.80
- Nett Item Discount on N Items 0.00/10.00% (\$\$)	0.00	182.88

<b>Total Parts (\$\$)</b>	<b>9,893.80</b>	<b>5,023.12</b>
---------------------------	-----------------	-----------------

Report was unsubmitted during this print-out.

## Recommended Miscellaneous Items

There are no new miscellaneous items selected.

## Recommended Labour

No	Particulars	Lab.Type	Repairer's	Amount
<b>Labour Items</b>				
1	PANEL BEATING	New	1,800.00	1,100.00
2	SPRAY PAINTING	New	1,500.00	1,000.00
3	WIRING	New	50.00	30.00
4	TO REMOVE REVERSE SENSOR	New	100.00	50.00
5	TO REMOVE UPHOLSTERY	New	150.00	40.00
6	TO REMOVE TAILGATE GLASS	New	180.00	120.00
7	TO TRANSFER TAILGATE FITTING	New	150.00	80.00
8	TO REMOVE EXHAUST PIPE	New	150.00	80.00
9	TO REMOVE AND REPLACE ALUMINIUM PANELS	New	300.00	120.00
<b>Gross Labour Cost (S\$)</b>			<b>4,380.00</b>	<b>2,620.00</b>

Report was unsubmitted during this print-out.

< END OF ESTIMATES >