

ASS. REC. BY:

REF:

CS/AWA18000049/Uqb⁷²

Special Instruction:

SUNJOY

ASSIGNMENT (Office)

From (Person): Tan Kah Leong of AWAC Date/Time: 020/2018

Estimated Cost: _____ Bill to: _____

OD/TP/WS/TP RES / OD RES / EVA / INV / MV / CS

To Inspect Vehicle No: SJH 4286 E Insured: GY 1044Cat Workshop m/s Fastech Auto Pte Ltd Tel: _____of 1 Kaki Bukit Ave 6 #01-46/48/50 AutobayPolicy No: AVC1SB0079591702 Claim No: NSV1701369/KW

Sum Insured: _____ Excess: _____

Make of Veh: _____ D.O.A. 12/2 2017

(Client's Record)

CA / REV / REP. / REV 24 HRS

H.O.D. Endorsement: _____

Date/Time: _____ Person Contacted: _____ Vehicle IN/OUT OUT

Date/Time	Action/Instruction () Estimate
	<u>SJH 4286 E - X</u>
	<u>GY 1044-C - X</u>

Surrounding Market

REF:

AWA/

ASSIGNMENT

From: _____ Date: _____
 Estimated Cost: _____
 OD / TP / WS / TP RES / OD RES / EVA / INV / MV
 To Inspect Vehicle No: 5TH 4286E
 at Workshop m/s Rf
 of _____
 Insured: _____
 Policy No. _____
 Claims No. _____
 Sum Insured: _____ Excess: _____
 (Client's Record)
 Make of Veh: _____

(Policy Condition)

Remark: The veh had commenced its repair at the time of inspection.

N/S	O/S

Bal. or Market Value: 13
 IDAC Accident Rpt: _____ Consistent? : Yes or No
 GIA / PR Seen: _____ Consistent? : Yes or No
 Est. Repairs: 3 days Res.: Yes or No
 Lump Sum: 20 % 3 Val: Yes or No

CA / REV / REP. / 24 HRS

Date: _____ Person Contacted: _____

Vehicle: IN / OUT

Veh No: 5TH 4286E Yr Regn: 7/8 of
 Type: Car / M.Cycle / Bus / Van / Lorry / Taxi / Prime Mover /
 Truck / Trailer or CAI
 Make: mit Lancer o/c 1499
 Colour: Blue A/C: Insured / Std / NI / NA
 Sp. Reading: 181403 T/Radio: Insured / Std / NI / NA
 Eng No: _____
 C/No: IMYSRCY2A8U008253
 Gen. Cond: Good / Fair / Poor / Burnt
 Steering: In order / Jammed / Leaked / Burnt or
 Brake: In order / Jammed / Leaked / Burnt or
 Modi: Nil / S/Rim / STD A/Rim or
 Tyre Size: F: 205/60 R16
 R: _____

BS / DUN / EXNOVA / GY / FS / LIZA / MIC / OHTSU / PIR / SUMI /
 TOYO / YOKO or

Front 6 mm Rear 6 mm
 R/Bal. 6 mm R/Bal. 6 mm
 L/Bal. 6 mm L/Bal. 6 mm
 D.O.A. 12/12/17 D.O.I. 8/1/18
 Survey held at _____

Des. of Damages: Frt / Rear / O/S / N/S / U/C / Rooftop or

The U/C / Chassis frame / Body Structure affected due to collision.

Date / Time Action / Instruction

15/1/18 asky 3k. here for study.
confused 4/5 3100 confused with Alu.
(ched 4105, 59%)

RECEIVED 15 JAN 2018

Date/Time File Pass to?

1) 19/1/18 tyre

Date/Time File Return to?

2) _____

☐ : Preli. Report
☐ : Final Report

Days Of Repair: 3

Resurvey No. of Trip: _____

Survey Fee:

Transportation

Photos

Others

Add Fee:

☐ : Site Insp (\$)
☐ : Interview (\$)
☐ : Tech. Insp (\$)
☐ : Weekend (\$)

Report Format : TP

Lump Sum / I.B. (\$ 3100)

TOTAL

300



LKK Auto Consultants Pte Ltd

51 Ubi Ave 1 #01-25 Paya Ubi Industrial Park, Singapore 408933

TEL: 6256 3561 FAX: 6256 4315

Reg. No: 199607198R GST Reg. No. 19-9607198-R

Affiliated to Federation Internationale Des Experts En Automobile

ALLIED WORLD ASSURANCE COMPANY LTD

Ref : CS/AWA18000049/Uqb

(SINGAPORE BRANCH)
60 ANSON ROAD #08-01 (8th FLOOR)
MAPLETREE ANSON
SINGAPORE 079914

Date : 02-01-2018



Code : AWA

1. Policy Particulars :- THIRD PARTY CLAIM

Insured Veh.	GY 1044C	Veh. Inspected	SJH 4286E
Policy No.	AVC1SB0079591702	Coverage (\$)	0.00
Claim No.		Excess (\$)	0.00
Assign From	TAN KAH LEONG	Assign Date	02/01/2018

2. Vehicle Particulars & Condition

Make & Model	c.c	0
Engine No.	HIDDEN	Year of Reg.
Chassis No.		Colour
Odometer	-	Steering
Brakes		Modification
General		

3. Conditions of Tyres

	Size	Make	Balance
R/H Front Tyre			mm
L/H Front Tyre			mm
R/H Rear Tyre			mm
L/H Rear Tyre			mm

4. Description of Damages

--

5. General Information

Accident Date	12/12/2017	Inspection Date	02/01/2018
Survey held at	FAST TECH AUTO		
Repairer	FASTECH AUTO PTE LTD		

5a. Remarks

A) THE INSPECTION WAS CONDUCTED ON A "WITHOUT PREJUDICE" BASIS. B) THE REPAIR ESTIMATE WAS NOT PRESENTED AT THE TIME OF INSPECTION. THE REPAIRER WAS TOLD TO PREPARE THE ESTIMATE. C) ENCLOSED PLEASE FIND DAMAGED VEHICLE PHOTOGRAPHS.
--

Survey Department Check List (Case Handler)

Reference No. : *03/ANA/8000049/Upb*
 Policy Type: OD / TP / TP RES / TL / EVA

57H 4286E

Case Handler

Typist

Admin (*Carth*): Case handler to make sure all Information created by the assignment team are **ACCURATE**.

(1) Office Assign Form

- C Reference No.
- C Customer Code
- N Assign From
- C Assign Date
- C Veh No (Inspected)
- C Veh No (Insured)
- C D.O.A
- C Policy No
- C Claim No
- C Insurance Authorisation (CA /REV/REP)
- C Report Type
- C Weekend Charges
- N Survey held at/Repairer
- C Excess

Y-Date	N-Date	Y-Date	N-Date
<input checked="" type="checkbox"/>	<input checked="" type="checkbox"/>		
<input checked="" type="checkbox"/>	<input checked="" type="checkbox"/>		
<input checked="" type="checkbox"/>	<input checked="" type="checkbox"/>		
<input checked="" type="checkbox"/>	<input checked="" type="checkbox"/>		
<input checked="" type="checkbox"/>	<input checked="" type="checkbox"/>		
<input checked="" type="checkbox"/>	<input checked="" type="checkbox"/>		
<input checked="" type="checkbox"/>	<input checked="" type="checkbox"/>		
<input checked="" type="checkbox"/>	<input checked="" type="checkbox"/>		
<input checked="" type="checkbox"/>	<input checked="" type="checkbox"/>		
<input checked="" type="checkbox"/>	<input checked="" type="checkbox"/>		
<input checked="" type="checkbox"/>	<input checked="" type="checkbox"/>		
<input checked="" type="checkbox"/>	<input checked="" type="checkbox"/>		
<input checked="" type="checkbox"/>	<input checked="" type="checkbox"/>		
<input checked="" type="checkbox"/>	<input checked="" type="checkbox"/>		

Surveyor (*Manu*): Case handler to make sure the surveyor completed all required information.

(1) Assignment Form

- C Vehicle No
- C Regn Month/Year
- N Vehicle Type
- N Make & Model
- C Engine Capacity. (C.C)
- N Colour
- C Odometer. (Sp.Reading)
- C Chassis No
- N General Condition
- N Steering
- N Brake
- N Modification (Modi)
- C Tyre Size
- N Tyre Make
- C Tyre Balance
- C Date of Inspection
- N Survey held
- N Des.of Damages

<input checked="" type="checkbox"/>	<input checked="" type="checkbox"/>		
<input checked="" type="checkbox"/>	<input checked="" type="checkbox"/>		
<input checked="" type="checkbox"/>	<input checked="" type="checkbox"/>		
<input checked="" type="checkbox"/>	<input checked="" type="checkbox"/>		
<input checked="" type="checkbox"/>	<input checked="" type="checkbox"/>		
<input checked="" type="checkbox"/>	<input checked="" type="checkbox"/>		
<input checked="" type="checkbox"/>	<input checked="" type="checkbox"/>		
<input checked="" type="checkbox"/>	<input checked="" type="checkbox"/>		
<input checked="" type="checkbox"/>	<input checked="" type="checkbox"/>		
<input checked="" type="checkbox"/>	<input checked="" type="checkbox"/>		
<input checked="" type="checkbox"/>	<input checked="" type="checkbox"/>		
<input checked="" type="checkbox"/>	<input checked="" type="checkbox"/>		
<input checked="" type="checkbox"/>	<input checked="" type="checkbox"/>		
<input checked="" type="checkbox"/>	<input checked="" type="checkbox"/>		
<input checked="" type="checkbox"/>	<input checked="" type="checkbox"/>		
<input checked="" type="checkbox"/>	<input checked="" type="checkbox"/>		
<input checked="" type="checkbox"/>	<input checked="" type="checkbox"/>		

(2) System - (Views/Merimen)

- C Damaged Vehicle Photographs Uploaded

<input checked="" type="checkbox"/>	<input type="checkbox"/>	<input type="checkbox"/>
-------------------------------------	--------------------------	--------------------------

(3) Workshop Estimate/Assignment Form

- N ALL Parts condition
- C Market Value for OD cases
- C Estimate Repair Cost for PRI (RSI, TMI, MSIG)
- C Days of repair
- C Finalised Amount
- C Re-inspection Cases to Finalize within 5 Days

<input checked="" type="checkbox"/>	<input type="checkbox"/>	<input type="checkbox"/>
<input checked="" type="checkbox"/>	<input type="checkbox"/>	<input type="checkbox"/>
<input checked="" type="checkbox"/>	<input type="checkbox"/>	<input type="checkbox"/>
<input checked="" type="checkbox"/>	<input type="checkbox"/>	<input type="checkbox"/>
<input checked="" type="checkbox"/>	<input type="checkbox"/>	<input type="checkbox"/>
<input checked="" type="checkbox"/>	<input type="checkbox"/>	<input type="checkbox"/>

(4) System - (Views/Merimen)

- C Resurvey photo Uploaded

<input type="checkbox"/>	<input type="checkbox"/>	<input type="checkbox"/>
--------------------------	--------------------------	--------------------------

Check By:

Chm 19/1/18
 Case Handler Date

From: Tan, KahLeong <KahLeong.Tan@awac.com> on behalf of Motorsurvey <Motorsurvey@awac.com>
Sent: Tuesday, 2 January, 2018 3:43 PM
To: assignments
Cc: SUR; nancy.lam@fastechauto.com.sg
Subject: TP Survey assignment for SJH 4286E - DOA: 12.12.2017 Our ref: NSV1701369/KW

The above captioned accident refers.

Pursuant to the Practice Directions Amendment No. 1 of 2016 which was effective on 1 April 2016, we like to advise that the third party claimant and us **do** have consensus in the appointment of **Mr Marcus Chua**, as the Single Joint Expert to conduct the pre-repair survey of the third party claimant's vehicle.

Please conduct "THIRD PARTY" survey on without prejudice basis. The information as are follows:

3 rd Party Vehicle	:	SJH 4286 E
Insured Vehicle	:	GY 1044 C
Policy Number	:	AVC1SB0079591702
Name of Workshop	:	Fastech Auto Pte Ltd
Contact Number	:	6746 5405
Person to Contact	:	Nancy Lam
Estimated Cost of repairs	:	\$ N.A

Regards,
Claims Division

veh out.

Copy to Fastech Auto Pte Ltd via Email

Note -

- (x)
1. This is to keep you informed that we have appointed surveyors to conduct inspection to your client's damaged vehicle on a without prejudice basis.
 2. **Please keep our motor surveyor and us informed so as to enable the surveyor to conduct a post repair inspection once your client's vehicle has been repaired and before returning the repaired vehicle to your customer.**
 3. Please quantify your client's claim with all relevant supporting documents once your client's vehicle has been repaired.
 4. Please do not construe this appointment of surveyor and our above request as an admission of liability.

Regards
Motor Claims
Claims Group
Global Market

Enquire PARF/COE Rebate for Registered Vehicle

Vehicle Owner Particulars

Owner ID Type: Singapore NRIC

Owner ID: 26051

Vehicle Details

Vehicle No.: SJH4286E

Vehicle to be Exported: No

Intended De-registration Date: 08 Jan 2018

Vehicle Make: MITSUBISHI

Vehicle Model: LANCER 1.5 MIVEC GLS 4A/T

Primary Colour: Blue

Manufacturing Year: 2008

Engine No.: 4A910105367

Chassis No.: JMYSRCY2A8U008253

Maximum Power Output: 80.0 kW (107 bhp)

Open Market Value: \$15,843.00

Original Registration Date: 07 Aug 2008

First Registration Date: 07 Aug 2008

Transfer Count: 1

Actual ARF Paid: \$15,843.00

Intended PARF Rebate Details

PARF Eligibility: Yes

PARF Eligibility Expiry Date: 06 Aug 2018

PARF Rebate Amount: \$7,921.00

Intended COE Rebate Details

COE Expiry Date: 06 Aug 2018

COE Category: A - Car (1600cc & below)

COE Period(Years): 10

QP Paid: \$14,101.00

COE Rebate Amount: \$814.00

Total Rebate Amount: \$8,735.00

The information contained herein is correct as at 08 Jan 2018

OK



Mitsubishi Lancer Price Range Depreciation 2008 Vehicle Type Submit

Advanced Search

Home » Used Cars » Ritz Auto » Mitsubishi Lancer EX 2.0A GLS Sunroof

Tools & Tips

Car Buying

Car Selling

Car Aftermarket

Car Ownership

On The Move

Lifestyle

Car Rental

For Private & Commercial Vehicles
Rental From
\$50/Day



Mitsubishi Lancer EX 2.0A GLS Sunroof

Overview Financial Accessories Similar Research Photos Map

Add to Shortlist Add to Compare Add a Note Report Error

More Actions Share

Car Details

Price **\$16,800**

Depreciation **\$11,160 /yr**

View models with similar depreciation

Reg Date **09-Sep-2008**
(8mths COE left)

Manufactured **2007**

Mileage **149,623 km (16k /yr)**

Transmission **Auto**

Engine Cap **1,998 cc**

Road Tax **\$1,210 /yr**

Power **114.0 kW (152 bhp)**
View specs of the Mitsubishi Lancer

Curb Weight **1,427 kg**

Features **2.0L MIVEC Engine Producing 152BHP, SRS Airbags, Cruise Control, Keyless Entry/Start, Auto Headlights.**

Accessories **Factory Fitted Audio System, Sports Rims, Leather Seats, Fog Lamps, Solar Film, Reverse Sensors, Keyless Entry, Sun Roof.**

Description **Accident Free! Depreciation \$800 A Month, Cheaper Than Rental! No Repairs Needed! All Trade In Welcome, Major Bank And In House Loan Available! Night And Door Step Viewing Available! Hurry Call Our Friendly Staff To View And Discuss.**

COE **\$13,389**

OMV **\$18,746**

ARF **\$18,746**

Dereg Value **\$10,264 as of today (change)**

No. of Owners **2**

Type of Veh **Mid-Sized Sedan**

Category **PARF Car**

Availability **Available**

Add to Shortlist

Add to Compare

Add a Note

Posted on: 30-Dec-2017 | Last Updated on: 07-Jan-2018

Tags: Mitsubishi Lancer, Mitsubishi Lancer, 2008 Mitsubishi Lancer, 2008 Mitsubishi Lancer, Mitsubishi, Lancer, Lancer, Used Mitsubishi

Upfront Payment

» more Financial info



Location Map

Seller Information

Company	Ritz Auto	
	* dealer's pricelist * 17 vehs sold 19 vehs available	
Address	7 Yishun Industrial Street 1 #01-31	
	Search cars nearby this location	
Location	North Spring Bizhub	
Office No	62556118	
Contact Person(s)	Alex	97740917
	Krist	97113211
	Han	97284422

Useful Services



Make sure of this car condition with STA Evaluation.

Vehicle Evaluation



Find out the market value for your car. Get a free Car Valuation.

Free Valuation

Compare



Mitsubishi Lancer 1.6A GLX (OPC) (New 5-yr COE)

New 5 Years COE, Good Condition, Fuel Efficient And Reliable, Well Maintained, Loan Available, Trade In Welcome, Price Negotiable, Call Our Staff For Viewing And Test Drive Now!

Posted: 04-Jan-2018

Tags: 2008 Mitsubishi Lancer, 2008 Mitsubishi Lancer, Mitsubishi Lancer, Mitsubishi Lancer, Mitsubishi Lancer, Lancer, Lancer, Used Mitsubishi

[Details](#)



Mitsubishi Lancer 1.6M GLX

\$12,000

N.A

17-Jan-2008

1,584 cc

Sedan

Available

Best Condition In Market. View To Believe. Spent More Than \$6k Alone In Dec For New Custom Paintwork, New Rims And Tires, New Interior (Included Dashboard), New Aircon Compressor, New Collovers, Sound...

Posted: 04-Jan-2018

Tags: 2008 Mitsubishi Lancer, 2008 Mitsubishi Lancer, Mitsubishi Lancer, Mitsubishi Lancer, Mitsubishi Lancer, Lancer, Lancer, Used Mitsubishi

[Details](#)



Mitsubishi Lancer EX 1.5A GLS (New 5-yr COE)

\$33,800

\$6,760 /yr

29-Jan-2008

1,499 cc

79,000 km

Sedan

Available

Cheapest! Unbelievably New! Grab It And Renew The COE Now!

Posted: 04-Jan-2018

Tags: 2008 Mitsubishi Lancer, 2008 Mitsubishi Lancer, Mitsubishi Lancer, Mitsubishi Lancer, Mitsubishi Lancer, Lancer, Lancer, Used Mitsubishi

[Details](#)



Mitsubishi Lancer EX 2.0A GT

\$15,500

\$9,230 /yr

02-Sep-2008

1,998 cc

135,000 km

Sedan

Available

Well Maintained Unit, Call For Viewing Appointment. Consignment Unit. Good For Short Term Usage. COE Renewal Worthy. COE Renewal And \$6.5k Downpayment Available.

Prem Roy Motoring

Posted: 04-Jan-2018

Tags: 2008 Mitsubishi Lancer, 2008 Mitsubishi Lancer, Mitsubishi Lancer, Mitsubishi Lancer, Mitsubishi Lancer, Lancer, Lancer, Used Mitsubishi

[Details](#)



Mitsubishi Lancer 1.6M GLX (OPC) (New 5-yr COE)

\$38,800

\$7,760 /yr

10-Oct-2008

1,584 cc

Sedan

Available

Can Renew For New 5 Years COE, 100% Full Loan Available! All Our Cars Have Undergone A 120 Point Check At Our Very Own Workshop Before Being Parked At Our Showroom So That We Make Sure You Are Buying ...

Posted: 03-Jan-2018

Tags: 2008 Mitsubishi Lancer, 2008 Mitsubishi Lancer, Mitsubishi Lancer, Mitsubishi Lancer, Mitsubishi Lancer, Lancer, Lancer, Used Mitsubishi

[Details](#)



Mitsubishi Lancer EX 2.0A GLS Sunroof

\$16,800

\$11,160 /yr

09-Sep-2008

1,998 cc

149,623 km

Sedan

Available

Accident Free! Depreciation \$800 A Month, Cheaper Than Rental! No Repairs Needed! All Trade In Welcome, Major Bank And In House Loan Available! Night And Door Step Viewing Available! Hurry Call Our Fr...

Posted: 30-Dec-2017

Tags: 2008 Mitsubishi Lancer, 2008 Mitsubishi Lancer, Mitsubishi Lancer, Mitsubishi Lancer, Mitsubishi Lancer, Lancer, Lancer, Used Mitsubishi

[Details](#)



Mitsubishi Lancer 1.6A GLX

\$14,800

\$8,790 /yr

28-Nov-2008

1,584 cc

122,988 km

Sedan

Available

Special Offer \$2999 Drive Away! Premium Grey In Black Mitsubishi Lancer 1.6a Glx Model! Very Well Maintained By Careful Owner And 100% Accident Free. Owner Upgrade To New Car. Stable Good Road Holding...

Car House Pte Ltd

Posted: 30-Dec-2017

Tags: 2008 Mitsubishi Lancer, 2008 Mitsubishi Lancer, Mitsubishi Lancer, Mitsubishi Lancer, Mitsubishi Lancer, Lancer, Lancer, Used Mitsubishi

[Details](#)



Mitsubishi Lancer EX 1.5A GLS (OPC) (New 5-yr COE)

\$37,800

\$7,560 /yr

17-Dec-2008

1,499 cc

88,000 km

Sedan

Available

New Syrs COE Will Convert To Normal Plate, Agent Unit, Full C&C Services. Excellent Condition, Bank Loan In House Loan Available, Trade In Welcome. In House Warranty/After Sale Service From Our Worksho...

Posted: 29-Dec-2017

Tags: 2008 Mitsubishi Lancer, 2008 Mitsubishi Lancer, Mitsubishi Lancer, Mitsubishi Lancer, Mitsubishi Lancer, Lancer, Lancer, Used Mitsubishi

[Details](#)



Mitsubishi Lancer 1.6A GLX

\$14,333

\$8,910 /yr

19-Nov-2008

1,584 cc

124,964 km

Sedan

Available

Short Term Drive. Zero Modifications! Very Much Cheaper Than Car Rental! Best For Short Terms Driving Or Extension Of COE! Call Now For Viewing!

Posted: 29-Dec-2017

Tags: 2008 Mitsubishi Lancer, 2008 Mitsubishi Lancer, Mitsubishi Lancer, Mitsubishi Lancer, Mitsubishi Lancer, Lancer, Lancer, Used Mitsubishi

[Details](#)



Mitsubishi Lancer EX 1.5A GLS (New 5-yr COE)

\$36,500

\$7,300 /yr

18-Jun-2008

1,499 cc

118,000 km

Sedan

Available

\$3500 Down Payment, \$722 x 54 (Interest 4%) Cheap And Affordable. Same Model As 2017 Lancer Chassis. Nice And Presentable Condition.

Allmotoring.sg

Posted: 28-Dec-2017

Tags: 2008 Mitsubishi Lancer, 2008 Mitsubishi Lancer, Mitsubishi Lancer, Mitsubishi Lancer, Mitsubishi Lancer, Lancer, Lancer, Used Mitsubishi

[Details](#)



Mitsubishi Lancer 1.6A GLX (New 5-yr COE)

\$33,800

\$6,760 /yr

19-Mar-2008

1,584 cc

Sedan

Available

New 5 Years COE, Good Condition, Fuel Efficient And Reliable, Well Maintained, Loan Available, Trade In Welcome, Price Negotiable, Call Or Visit Our Showroom For Viewing Now!

Posted: 28-Dec-2017

Tags: 2008 Mitsubishi Lancer, 2008 Mitsubishi Lancer, Mitsubishi Lancer, Mitsubishi Lancer, Mitsubishi Lancer, Lancer, Lancer, Used Mitsubishi

[Details](#)

[Compare](#)

SINGAPORE ACCIDENT STATEMENT

IMPORTANT NOTICE

1. Please report correctly the details of the accident to speed up the claims process.
2. This Form must be completed by the Policyholder and/or the Authorised Driver.
3. Information provided must be as truthful and accurate as possible. Any wilful misrepresentation or withholding of material facts may allow insurance companies to repudiate policy ability.
4. The issue and acceptance of this Form by insurance companies is not an admission of policy liability on the part of the insurance companies.
5. Any false reporting may be referred to the Police for investigation.
6. This report will be forwarded by the insurers of the Insurers of the GIA Records Management Centre established by the General Insurance Association of Singapore (GIA) for archiving and that copies of this report will for a fee be made available upon application by interested parties.
7. By the lodgement of this report to the Insurers, you hereby consent to the archiving of this report at the centre and to copies of the report being made available aforesaid.

ACCIDENT STATEMENT

Date Of Report	15/12/2017 15:44
Date Of Accident	12/12/2017 17:15
Exact Location Of Accident	LOYANG AVENUE TOWARDS TAMPINES
Country/State of Loss	SINGAPORE

DETAILS OF OWN VEHICLE

Vehicle Registration Number	SJH4286E
Insured/Policyholder	
Name Of Registered Owner	LEE CHEE KIONG
NRIC No	S2602605I
Email Address	NOEMAIL
Mobile Phone No	(LOCAL) +65-90055448
Alternative Phone No	OTHERS-90055448
Vehicle Particulars	
Manufacturer	MITSUBISHI
Model	LANCER MIVEC GLS
Exact Purpose for which vehicle was being used at time of accident	PRIVATE USE
Are you claiming under your own insurance policy for repair to your vehicle?	NO
If No, Please state action to be taken	THIRD PARTY
Vehicle Category	PRIVATE CAR
Insurance Company	
Name of Insurance Company	NTUC INCOME INSURANCE CO-OPERATIVE LTD
Type Of Coverage	COMPREHENSIVE
Fleet Policy	NO
Policy Number	5093001690 (DRIVO CLASSIC)
Cover Note Number	
Driver	
Name of Driver	LEE CHEE KIONG
NRIC No	S2602605I
Date Of Birth	22/09/1963
Occupation	INDOOR
Date Of Driving Pass	08/09/1982
Driving Experience	35 YEARS AND 3 MONTHS
Gender	MALE
Mobile Number	(LOCAL) +65-90055448
Fax Number	
Contact Number	OTHERS-90055448
Email Address	NOEMAIL

Address.	BLK 879 #10-32 WOODLANDS STREET 82
Postcode	730879
Was driver an employee of the Insured's Company	NO
If No, Relationship of the Driver with the Insured	OWNER
Vehicle Registration Number of Driver's Own Vehicle	-
	-
Insurance Company of Driver's Own Vehicle	-
	-
	-

General Information of the Accident

Type Of Accident	COLLISION - HEAD TO REAR
Weather Conditions	RAINING
Road Surface	WET

Other Information

Was any foreign vehicle involved in this accident?	NO
Was any body injured in the Accident?	NO
Was any other material or property damaged?	YES
I have been approached by unknown person(s) soliciting/offering accident claims assistance.	NO
Number of Passengers (Including Driver)	1

Details of Police Action

Was the accident reported to the police?	NO
If Yes, Please state which Police Station	
Was notice of intended Prosecution given?	NO
If Yes, against whom?	

Circumstances of Accident

A VEHICLE GY 1044C WAS STATIONARY ALONG LOYANG AVENUE (DOWN SLOPE) AS THE TRAFFIC LIGHT WAS RED. AS I WAS SLOWING DOWN MY VEHICLE TO STOP, I SAW THE VEHICLE GY 1044C ROLLING BACK. I IMMEDIATELY STOPPED MY VEHICLE ABOUT ONE AND A HALF CAR LENGTH AWAY FROM VEHICLE GY 1044C BUT THE VEHICLE GY 1044C KEEP ROLLING BACKWARDS. I IMMEDIATELY HONKED AT THE DRIVER OF VEHICLE GY 1044C BUT TO NO AVAIL AND I CAN'T REVERSE MY VEHICLE AS THERE WERE CARS BEHIND MY VEHICLE. THUS, VEHICLE GY 1044C REAR PORTION COLLIDED INTO THE FRONT PORTION OF MY STATIONARY VEHICLE. (ATTENDED BY CHRISTINA)

Attachment(s)

Are accident photos available for attachment?	YES
Was there any video captured by Car Camera?	NO
Was there any audio recorded?	NO

DETAILS OF OTHER VEHICLE PROPERTY 1

Vehicle Registration Number	GY1044C
Vehicle Make/Model/Colour	TOYOTA LITEACE
Details Of Properties	
Name of Driver	JACKY LI
NRIC/Passport Number	
Contact Number	90062083
Address	
Postcode	
Insurance Company Name	
Nature Of Damage	
No. Of Passenger (Including Driver)	
Details of Witness	
Name	
Phone Number	

Email Address

SKETCH PLAN

IMPORTANT NOTICE

1. Please report correctly the details of the accident to speed up the claims process.
2. This Form must be completed by the Policyholder and/or the Authorised Driver.
3. Information provided must be as truthful and accurate as possible. Any wilful misrepresentation or withholding of material facts may allow insurance companies to repudiate policy liability.
4. The issue and acceptance of this Form by insurance companies is not an admission of policy liability on the part of the insurance companies.
5. Any false reporting may be referred to the Police for investigation.
6. The report will be forwarded by the insurers of the GIA Records Management Centre established by the General Insurance Association of Singapore (GIA) for archiving and that copies of this report will for a fee be made available upon application by interested parties.
7. By the lodgment of this report to the insurers, you hereby consent to the archiving of this report at the centre and to copies of the report being made available aforesaid.
8. Consent under the Personal Data Protection Act (PDPA)

I understand, acknowledge, agree and consent that:

- (a) My insurer, my workshop and the General Insurance Association of Singapore ("GIA") may/are permitted to collect, use, disclose and/or process my personal data/personal information set out in this [form] and any other personal information provided by me or possessed by my insurer (collectively the "Personal Information") and disclose and transfer such Personal Information to all insurer(s) who have insured vehicle(s) involved in this accident (all insurer(s) who have insured vehicle(s) involved in this accident shall be collectively referred to as the "Insurers"), the Insurers' lawyers/law firms, the Monetary Authority of Singapore and any relevant government agency/authority (such as the police), for the purpose(s) of :
 - (i) processing, handling and/or dealing with my claims including the settlement of the claims and any necessary investigations relating to the claims;
 - (ii) investigating the accident and/or my claims;
 - (iii) carrying out and/or dealing with my instructions or responding to any enquiries by me;
 - (iv) administering my claims (including the mailing of correspondence, statements, invoices, reports or notices to me, which could involve disclosure of certain personal data about me to bring about delivery of the same as well as on the external cover of envelopes/mail packages); and/or
 - (v) complying with applicable law in administering, processing, handling and/or dealing with my claims (collectively the "Purposes")
- (b) all insurer(s) who have insured vehicle(s) involved in this accident and the Insurers' lawyers/law firms, may/are permitted to collect, use, disclose and/or process my Personal Information for one or more of the above Purposes; and
- (c) my Personal Information may/can be disclosed by any of the Insurers and/or GIA to their third party service providers or agents (including their lawyers/law firms), which may be sited outside of Singapore, for one or more of the above Purposes.
- (d) my Personal Information will also be collected and used to compile claims history for the purpose of fraud detection, investigation and management in present and all future claims.
- (e) the information so collected under (d) above may be shared / disclosed:
 - (i) to all insurers and/or any other third parties that assist in evaluating, investigating, controlling or managing fraud, regulators, law enforcement and government agencies as reasonably required for the purposes stated, or
 - (ii) for complying with requirements under any regulations, laws or court orders.

IDAC SIN MING (VAC)
 385 Sin Ming Drive
 Singapore 575718
 Tel: 64555358(ARC), 66975243
 Fax: 64526621

15 DEC 2017

 Policyholder's Signature
 Date & Time:

 Driver's Signature
 (If driver is not the policyholder)
 Date & Time:

 Reporting Centre Personnel's Signature
 Name:
 NRIC/FIN No.:

FASTECH AUTO PTE LTD

VEH NO: SJH4286E

QTY	PARTICULAR	AMOUNT S
-----	------------	----------

NETT ITEM :

1PCS	FRONT BUMPER	DO/De	\$897.00	✓
2PCS	FRONT BUMPER SIDE RETAINERS @ \$32.00	but/ner	\$64.00	✓
1SET	FRONT BUMPER CLIPS	ner	\$50.00	✓
1PCS	FRONT BUMPER LOWER CENTRE GRILLE	twi	\$89.00	✓
2PCS	FRONT BUMPER FOG LAMPS @ \$430.00	11	\$860.00	X
1PCS	FRONT BUMPER REINFORCEMENT	D/Bet	\$364.00	—
1PCS	FRONT GRILLE	one	\$266.00	—
1PCS	FRONT GRILLE LOGO	ner	\$42.00	—
2PCS	HEADLAMPS @ \$828.00	one	\$1,656.00	—
1PCS	FRONT SUPPORT PANEL	n	\$380.00	X
1PCS	AIR CON CONDENSER	11	\$5,605.00	X
		10%	1100	

	S.NETT			
1PCS	FRONT LICENCE PLATE W/HOLDER	but	\$80.00	405.~
1BOL	RADAIOR COOLANT	11	\$50.00	X

TO CHECK WIRING
TO SPRAY RUST PROOFING
TO REFILL AIR CON GAS
LABOUR FOR PANEL BEATING AND REPLACING PARTS
TO PUTTY AND SPRAY PAINTING

	\$50.00	-20
11	\$50.00	X
11	\$120.00	X
	\$600.00	300
	\$680.00	450
TOTAL	\$7,205.00	7398

Not Authorised
ner
L/S \$3100
321.
8/1/18

1-3428
3081.2
3895.2

LKK Auto Consultants hence notify the Repairer of the following:

- To resurvey before/after spray painting
- To display damaged part(s) during resurvey
- Parts prices are subject to confirmation
- Third party survey is on a "Without Prejudice" basis
- No illegal modification(s) is allowed
- Supplementary item(s) must be resurveyed and is subject to final approval from Insurance Company

Acknowledged by Repairer

Signature:

Date:

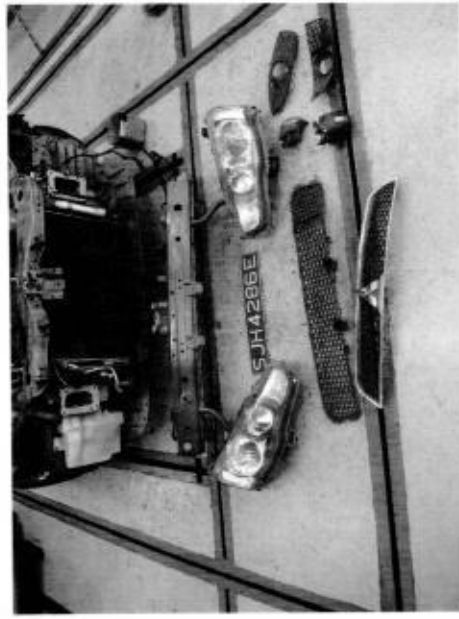



LKK Auto Consultants Pte Ltd

51 Ubi Ave 1 #01-25 Paya Ubi Industrial Park, Singapore 408933

TEL: 6256 3561 FAX: 6256 4315

Reg. No: 199607198R GST Reg. No. 19-9607198-R

Affiliated to Federation Internationale Des Experts En Automobile

ALLIED WORLD ASSURANCE COMPANY LTD

Ref : CS/AWA18000049/Uqbn2

(SINGAPORE BRANCH)

60 ANSON ROAD #08-01 (8th FLOOR)

MAPLE TREE ANSON

SINGAPORE 079914

Date : 23-01-2018



Code : AWA

1. Policy Particulars :- THIRD PARTY CLAIM

Insured Veh.	GY 1044C	Veh. Inspected	SJH 4286E
Policy No.	AVC1SB0079591702	Coverage (\$)	0.00
Claim No.	NSV1701369/KW	Excess (\$)	0.00
Assign From	TAN KAH LEONG	Assign Date	02/01/2018

2. Vehicle Particulars & Condition

Make & Model	MITSUBISHI LANCER (A)	c.c	1499
Engine No.	HIDDEN	Year of Reg.	2008
Chassis No.	JMYSRCY2A8U008253	Colour	BLUE
Odometer	181403	Steering	IN ORDER
Brakes	IN ORDER	Modification	SPORTS RIM
General	GOOD		

3. Conditions of Tyres

	Size	Make	Balance
R/H Front Tyre	205/60 R16	BRIDGESTONE	6 mm
L/H Front Tyre	205/60 R16	BRIDGESTONE	6 mm
R/H Rear Tyre	205/60 R16	BRIDGESTONE	6 mm
L/H Rear Tyre	205/60 R16	BRIDGESTONE	6 mm

4. Description of Damages

THE VEHICLE SUSTAINED DAMAGES AT THE FRONT PORTION. DAMAGES SEE DETAILS.

5. General Information

Accident Date	12/12/2017	Inspection Date	08/01/2018
Survey held at	FAST TECH AUTO		
Repairer	FASTECH AUTO PTE LTD		

5a. Remarks

A) THE INSPECTION WAS CONDUCTED ON A "WITHOUT PREJUDICE" BASIS. B) IN ACCORDANCE TO YOUR INSTRUCTIONS, WE HAVE NOT AUTHORISED REPAIRS.

5b. Estimate Days of Repair

ESTIMATED NORMAL PERIOD FOR REPAIR:	3 Working Days
-------------------------------------	----------------



LKK Auto Consultants Pte Ltd

51 Ubi Ave 1 #01-25 Paya Ubi Industrial Park, Singapore 408933

TEL: 6256 3561 FAX: 6256 4315

Reg. No: 199607198R GST Reg. No. 19-9607198-R

Page No.:1 of 2

ADJUSTMENT ON REPAIR COST FOR VEHICLE NO. SJH 4286E

Qty	Description of Parts	Condition	Estimate By Workshop (\$)	Our Adjusted (\$)
<u>REPLACEMENT OF PARTS</u>				
1	FRONT BUMPER	DENTED / DEFORMED	897.00	897.00
2	FRONT BUMPER SIDE RETAINERS @\$32.00	BENT / NECESSARY	64.00	64.00
1	SET FRONT BUMPER CLIPS	NECESSARY	50.00	50.00
1	FRONT BUMPER LOWER CENTRE GRILLE	TWISTED	89.00	89.00
2	FRONT BUMPER FOG LAMPS @\$430.00	NOT NECESSARY	860.00	-
1	FRONT BUMPER REINFORCEMENT	BENT / DENTED	364.00	364.00
1	FRONT GRILLE	CRACKED	266.00	266.00
1	FRONT GRILLE LOGO	NECESSARY	42.00	42.00
2	HEADLAMPS @\$828.00	CRACKED	1,656.00	1,656.00
1	FRONT SUPPORT PANEL	TO REPAIR SEE LABOUR	380.00	-
1	AIR CON CONDENSER	NOT NECESSARY	1,100.00	-
	LESS 10% DISCOUNT		-	-342.80
			5,768.00	3,085.20
<u>SPECIAL NETT ITEMS</u>				
1	FRONT LICENCE PLATE W/HOLDER (SN)	BENT	80.00	40.00
1	BOL RADIATOR COOLANT (SN)	NOT NECESSARY	50.00	-
			130.00	40.00
<u>LABOUR</u>				
	TO CHECK WIRING.		50.00	20.00
	TO SPRAY RUST PROOFING.	NOT NECESSARY	50.00	-
	TO REFILL AIR CON GAS.	NOT NECESSARY	120.00	-
	LABOUR FOR PANEL BEATING AND REPLACING PARTS.INCLUSIVE OF THE REPAIR OF FRONT SUPPORT PANEL.		600.00	300.00
	TO PUTTY AND SPRAY PAINTING.		680.00	450.00
	-		-	-
	-		-	-
	-		-	-
			1,500.00	770.00
GRAND TOTAL			7,398.00	3,895.20

Report Ref No. CS/AWA18000049/Uqbn2



RECOMMENDED COST OF LUMP SUM REPAIRS (TO ITS PRE-ACCIDENT CONDITION)			3,100.00
---	--	--	----------

Report Ref No. CS/AWA18000049/Uqbn2

CHUA KANG SENG

Licensed Appraiser

DISCLAIMER OF LIABILITY TO THIRD PARTIES:- This Report is made solely for the use and benefit of the Client named on the front page of this Report. No liability of responsibility whatsoever, in contract or tort, is accepted to any third party who may rely on the Report wholly or in part. Any third party acting or relying on this Report, in whole or in part, does so at his or her own risk.