

SINGAPORE ACCIDENT STATEMENT

IMPORTANT NOTICE

1. Please report correctly the details of the accident to speed up the claims process.
2. This Form must be completed by the Policyholder and/or the Authorised Driver.
3. Information provided must be as truthful and accurate as possible. Any wilful misrepresentation or withholding of material facts may allow insurance companies to repudiate policy ability.
4. The issue and acceptance of this Form by insurance companies is not an admission of policy liability on the part of the insurance companies.
5. **Any false reporting may be referred to the Police for investigation.**
6. This report will be forwarded by the insurers of the insurers of the GIA Records Management Centre established by the General Insurance Association of Singapore (GIA) for archiving and that copies of this report will for a fee be made available upon application by interested parties.
7. By the lodgement of this report to the insurers, you hereby consent to the archiving of this report at the centre and to copies of the report being made available aforesaid.

ACCIDENT STATEMENT

Date Of Report	29/12/2017 14:21
Date Of Accident	28/12/2017 21:30
Exact Location Of Accident	ANG MO KIO AVE 1
Country/State of Loss	SINGAPORE

DETAILS OF OWN VEHICLE

Vehicle Registration Number	SKU6661L
Insured/Policyholder	
Name Of Registered Owner	QUAH SIN KOON (KE SHENKUN)
NRIC No	S7940475F
Email Address	SHENKUNSG@GMAIL.COM
Mobile Phone No	(LOCAL) +65-98424782
Alternative Phone No	OTHERS-98424782

Vehicle Particulars

Manufacturer	SUZUKI
Model	SX4-1.6 NB (A)
Exact Purpose for which vehicle was being used at time of accident	PRIVATE USE
Are you claiming under your own insurance policy for repair to your vehicle?	YES
If No, Please state action to be taken	
Vehicle Category	PRIVATE CAR

Insurance Company

Name of Insurance Company	AXA INSURANCE PTE LTD
Type Of Coverage	COMPREHENSIVE
Fleet Policy	NO
Policy Number	GA061251
Cover Note Number	08/10/2017 - 07/10/2018

Driver

Name of Driver	QUAH SIN KOON (KE SHENKUN)
NRIC No	S7940475F
Date Of Birth	22/12/1979
Occupation	INDOOR
Date Of Driving Pass	05/06/2007
Driving Experience	10 YEARS AND 6 MONTHS
Gender	MALE
Mobile Number	(LOCAL) +65-98424782
Fax Number	
Contact Number	OTHERS-98424782
Email Address	SHENKUNSG@GMAIL.COM

Address	BLK 224A COMPASSVALE WALK #07-613
Postcode	541224
Was driver an employee of the Insured's Company	NO
If No, Relationship of the Driver with the Insured	OWNER
Vehicle Registration Number of Driver's Own Vehicle	- - -
Insurance Company of Driver's Own Vehicle	- - -

General Information of the Accident

Type Of Accident	COLLISION - CHANGE/CROSS LANE
Weather Conditions	CLEAR
Road Surface	DRY

Other Information

Was any foreign vehicle involved in this accident?	NO
Number of vehicles involved in the accident	
Was any body injured in the Accident?	NO
Was any injured conveyed to hospital by ambulance?	NO
Was any other material or property damaged?	YES
I have been approached by unknown person(s) soliciting/offering accident claims assistance.	NO
Number of Passengers (Including Driver)	1

Details of Police Action

Was the accident reported to the police?	NO
If Yes, Please state which Police Station	
Was notice of intended Prosecution given?	NO
If Yes, against whom?	

Circumstances of Accident

REFER TO THE SKETCH PLAN BY DRIVER

Attachment(s)

Are accident photos available for attachment?	YES
Was there any video captured by Car Camera?	NO
Was there any audio recorded?	NO

DETAILS OF OTHER VEHICLE PROPERTY 1

Vehicle Registration Number	SHB8609L
Vehicle Make/Model/Colour	
Details Of Properties	
Vehicle Category	TAXI
Name of Driver	ABDUL SALAM BIN SHAIK ALAUDDIN
NRIC/Passport Number	S1555674I
Contact Number	91506321
Address	
Postcode	
Insurance Company Name	
Nature Of Damage	
No. Of Passenger (Including Driver)	

SKETCH PLAN

IMPORTANT NOTICE

1. Please report correctly the details of the accident to speed up the claims process.
2. This Form must be completed by the Policyholder and/or the Authorised Driver.
3. Information provided must be as truthful and accurate as possible. Any wilful misrepresentation or withholding of material facts may allow insurance companies to repudiate policy liability.
4. The issue and acceptance of this Form by insurance companies is not an admission of policy liability on the part of the insurance companies.
5. Any false reporting may be referred to the Police for investigation.
6. The report will be forwarded by the insurers of the GIA Records Management Centre established by the General Insurance Association of Singapore (GIA) for archiving and that copies of this report will for a fee be made available upon application by interested parties.
7. By the lodgment of this report to the insurers, you hereby consent to the archiving of this report at the centre and to copies of the report being made available aforesaid.
8. Consent under the Personal Data Protection Act (PDPA)

I understand, acknowledge, agree and consent that:

- (a) My insurer, my workshop and the General Insurance Association of Singapore ("GIA") may/are permitted to collect, use, disclose and/or process my personal data/personal information set out in this [form] and any other personal information provided by me or possessed by my insurer (collectively the "Personal Information") and disclose and transfer such Personal Information to all insurer(s) who have insured vehicle(s) involved in this accident (all insurer(s) who have insured vehicle(s) involved in this accident shall be collectively referred to as the "Insurers"), the Insurers' lawyers/law firms, the Monetary Authority of Singapore and any relevant government agency/authority (such as the police), for the purpose(s) of:
 - (i) processing, handling and/or dealing with my claims including the settlement of the claims and any necessary investigations relating to the claims;
 - (ii) investigating the accident and/or my claims;
 - (iii) carrying out and/or dealing with my instructions or responding to any enquiries by me;
 - (iv) administering my claims (including the mailing of correspondence, statements, invoices, reports or notices to me, which could involve disclosure of certain personal data about me to bring about delivery of the same as well as on the external cover of envelopes/mail packages); and/or
 - (v) complying with applicable law in administering, processing, handling and/or dealing with my claims.(collectively the "Purposes")
- (b) all insurer(s) who have insured vehicle(s) involved in this accident and the Insurers' lawyers/law firms, may/are permitted to collect, use, disclose and/or process my Personal Information for one or more of the above Purposes; and
- (c) my Personal Information may/can be disclosed by any of the Insurers and/or GIA to their third party service providers or agents(including their lawyers/law firms), which may be sited outside of Singapore, for one or more of the above Purposes.
- (d) my Personal Information will also be collected and used to compile claims history for the purpose of fraud detection, investigation and management in present and all future claims.
- (e) the information so collected under (d) above may be shared / disclosed:
 - (i) to all insurers and/or any other third parties that assist in evaluating, investigating, controlling or managing fraud, regulators, law enforcement and government agencies as reasonably required for the purposes stated, or
 - (ii) for complying with requirements under any regulations, laws or court orders.

29/12/2017

Policyholder's Signature
Date & Time:

Driver's Signature
(If driver is not the policyholder)
Date & Time:



Reporting Centre Personnel's Signature
Name:
NRIC/FIN No.:

Sketch Plan Pg. 2

Date of accident: 28/12/2017 Time: 2130 Location: Ang Mo Kio Ave 1
 My Vehicle A: SKU 6661L Vehicle B: SHB 8609L Vehicle C:
 SKETCH PLAN

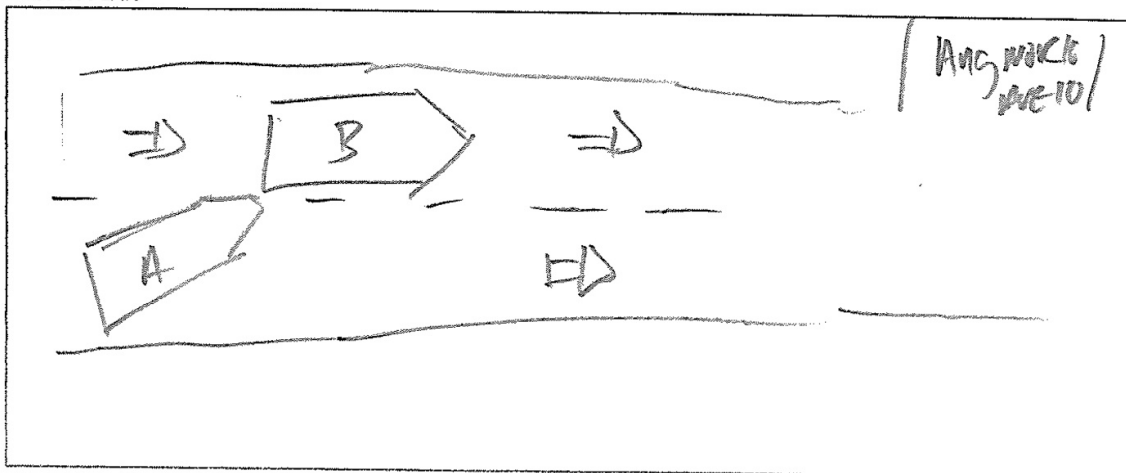

DESCRIBE CIRCUMSTANCES OF THE ACCIDENT

ON 28/12/2017, at about 2130 hrs, I was driving my vehicle Registration number (SKU 6661L), along Ang Mo Kio Ave 1, as I was filtering into the left lane, I bang into a taxi Registration number (SHB 8609L) on its Right Rear Bumper. AS there were no injury and the my car is still able to drive I decided drive home and Report the next day.

CAR B - Abdul Salam Bin Suanle Akundelin
 P1555674 I
 9150 6211

☒ Claim OD/TP at Ah Lim Motor ☐ Claim OD/TP at other workshop ☐ Reporting Only

Remarks : Please forward a copy of my efile accident report to :

My workshop :

Email address : Shankung @ gmail .com
 & myself :

Email address : Vincentyeoh @ kramix .com

Note : Please take note that your insurer have 14 days timeframe for you to submit own damage claim under you own policy. Kindly check with your own insurer for more information.

DECLARATION

I/We declare the foregoing particulars are true in every respect.

[Signature]
 Policyholder's Signature

Date & Time: 29/12/2017

Driver's Signature
 (If driver is not the policyholder)
 Date & Time:

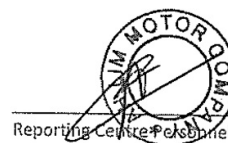

Reporting Centre Personnel's Signature
 Name:
 NRIC/FIN No.:

AH LIM MOTOR COMPANY



redefining / insurance

AXA Insurance Pte Ltd
 1800 880 4888 (Within Singapore)
 (65) 6880 4888 (International)
 (65) 6880 4740
 customer.care@axa.com.sg
 www.axa.com.sg

QUAH SIN KOON (KE SHENKUN)
 BLK 224A
 COMPASSVALE WALK
 #07-613
 SINGAPORE 541224

Renewal

date
 25/09/2017

your servicing distributor
 HENLY ENTERPRISES CO PTE LTD /
 03813

your servicing distributor contact
 68460012

Policy Schedule

Your SmartDrive Comprehensive Essential+

Your policy snapshot

Policyholder name	QUAH SIN KOON (KE SHENKUN)	Policy number	VA1 / GA061251
Cover	Comprehensive	FIN / NRIC	S7940475F
Period of Insurance	from 08/10/2017 to 07/10/2018 (both dates inclusive)		

Premium breakdown

Gross Premium after 20% NCD	SGD 1,091.65
7% GST	SGD 76.42
Final Premium	SGD 1,168.07

Your benefits highlights

(refer to Policy Wording for full terms and conditions)

SmartDrive Comprehensive Essential+ Benefits

- 24/7 Towing & Transportation in Singapore or Overseas
- Windscreen Replacement with Excess OR Repair your windscreen at your preferred location and get \$50 cash reward with no excess
- Guaranteed Repairs for twelve (12) Months
- Loss or Damage
- Legal Liability
- Medical and dental expenses up to \$1,000 per person for you, your named drivers and your immediate family members
- Delivery of repaired car to your preferred location
- Daily Transport Allowance of \$100 for a maximum of ten (10) days
- Reimbursement of 110% of your car's market value in the event of total loss (without Basic Own Damage Excess)

Vehicle details

Make & Model of Vehicle	SUZUKI SX4 1.6 NB AT	Year of manufacture	2008
Vehicle registration number	SKU6661L	Type of Use	Private use
Body type	SALOON	Engine capacity (c.c.)	1586
Seating capacity (excl driver)	4	Engine number	M16A1446981
Off-Peak car	No	Chassis number	JSAGYC21S00203043

Insured's Estimated Market Value	Market Value at the time of Loss (including accessories and spare parts)
Limitation to use	As per Certificate of Insurance
Finance Loan Company	DBS BANK LTD

Excess applicable (refer to Policy Wording for other applicable Excesses)

Basic Own Damage Excess	SGD 400.00
Windscreen Excess	SGD 100.00

AXA Insurance Pte Ltd (199903512M)
 8 Shenton Way, #24-01, AXA Tower,
 Singapore 068811
 Customer Centre, #B1-01

Sketch Plan Pg. 4

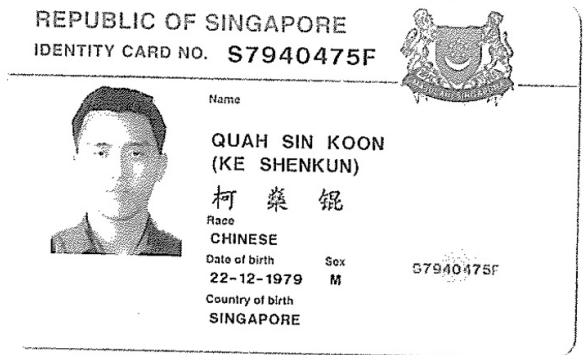

d/c
No injury.
No camera
1947.

98424782
6720-0203 EXT 368

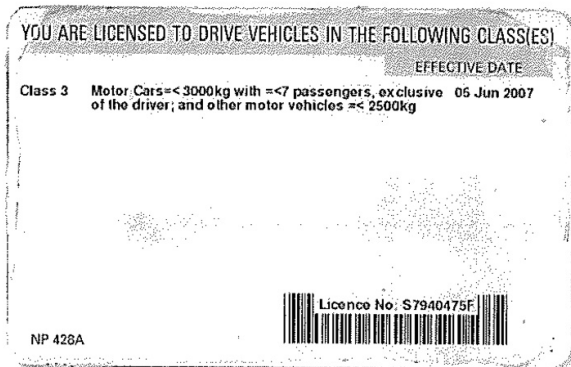

Sketch Plan Pg. 5



redefining / insurance

Date: 29/12/17

To: Owner of Vehicle Number: PKU 66611

The following has been advised to you via your workshop, Ah Lim Motor Company through their staff, Zila / Eileen / Mui Hong.

Please tick the applicable box if you had been advice on the content as seen below:

- ☒ () You had been advised by the workshop that in the case that you wish to claim against your own policy, there is a Fourteen (14) days clause whereby the claim must be made within the stipulated timeframe from the day of occurrence.
- () () You had been advised by the workshop on the liability and merits of the case accordingly.
- ☒ () You had been advised by the workshop on the claims procedure for the type of claim that you will be making due to this accident.
- () () There will be delay to your vehicle repair due to the unavailability of spare parts locally and there is no other option except to indent it from overseas.
- () () There will be no cancellation/withdrawal of the Own Damage claim once the order of the spare parts have been placed. If you wish to cancel/withdraw the claim, you shall bear all costs, expenses &/or related charges incurred directly &/or indirectly to the procurement of the spare parts.
- () () The estimated waiting time for the spare parts to arrive is _____. The estimated arrival time does not include the repair period.
- () () You will be driving the vehicle out despite being advised by the workshop mechanic/personnel that the vehicle may not be road worthy.
- ☒ () For vehicles below Three (3) years old, your Insurance Company will use only genuine original parts to repair your vehicle.
- For vehicles above Three (3) years old, your Insurance Company will be carrying out repairs using **any combination** of genuine original parts and/or original equipment manufacturer (OEM) parts.
- ☒ () You had been advised by the workshop of the Twelve (12) months warranty for Own Damage repairs on workmanship related to the accident.
- () () For vehicles that are under warranty with a local distributor, you have been advised by the workshop to check with your local distributor on any effect to your warranty prior to making this Own Damage claim.
- () () Others _____

Signed and acknowledge by:

Name and signature of policyholder/authorised driver

W/a



Name and signature of workshop personnel including company stamp

Accident Photo



Accident Photo



Accident Photo



Accident Photo



Accident Photo



Accident Photo



Accident Photo



Accident Photo





Accident Photo



Accident Photo



Accident Photo



Accident Photo

