

NATIONAL Assessment Centre Services

[wef 1 Jan'08]

MNA117171023

Date In: 29/10/17-17:33	Job description	Date & Time Completed	Done by
Ref No: NA/CIT17024737/24	SAS e-filing		
Veh No: 8U71535	E-mail (within 5hrs, AIC 2hrs)		
D.O.A: 29/10/17-05:45	i-Motor Claim Form		
OD: TP Reporting Only	i-Motor W/O (Within: OD 2hrs, TP 4hrs)		
	i-Photo Uploaded		
TP Insurer:	Assessment/Survey Report		
	Ass't Report by Fax / Hand to Owner/Wksp		

Preferred Wksp / INC Assign Wksp / QW: (Tel:	Fax:
TP Particulars:	Veh No: 5492120	INC () / Non-INC ()
Owner / Driver: (Tel:	
Policy No: (Period: (Cover Type: (
Confirmed by: (Date:	Time:
Insured/Driver Liability: (% [Note-Est. Status (WO): N: 0-20%; P: 21-79% F: 80-100%]	
Year of Registration: (Warranty: YES () / NO ()	
Excess: (\$	Loading: \$1,000 () / \$2,000 ()	

General Remarks:-

() Walk-In Customer : Customer's information strictly Confidential & Strictly NO refer of repairer.

() Total Loss Case : to e-mail Insurer URGENTLY.

Drive-In () / Towed-In () ; Invoice: YES () / NO () ; Towing Co: ()

Remarks: (INC hotline: 6788 6616)	Date & Time Completed	Done by
1) Apply for Transport Allowance () / Courtesy Car ()		
2) QC Check / Post Repair Inspection ()		
3) Upload Resurvey Photo [Repair Cost > \$3000] ()		

Injury : _____

Date/Time	Actions

NA1768045	Invoice Preparation Checklist	Amt (\$) Int Bill	Amt (\$) Add Bill
Claimant's Particulars :-	1) AR : Accident Reporting (\$30);		
Driver/Owner:	2) DA : Damage Assessment (\$100); INC (\$80)		
Contact No:	3) TF : Towing Fee \$40/\$45		
Damaged Portion:	4) FT : Follow-Through Survey \$120		
	5) FT : Follow-Through Survey (Resurvey) \$30		
	For claiming against INC Only (wef 10 Jan 2005)		
	6) TR : Re-inspection \$75		
	7) N1 : Idac DA + SMRT Survey \$160		
	8) NTUC Additional Services:-		
	QD*		
QC Checked by (Engr-In-Charge):	*N5: Courtesy Car / Tpl Allowance \$5		
	*N6: Repair Co-ordination \$10		
	*N7: Post Repair Inspection \$25		
	*N8: DV / Collect Excess Coordination \$5		
Auditors' Comments :-	TP (N11) : TP (Non INC) against INC \$20		
Dat. 1:	9) N12: Idac Mobile 30		
Dat. 2 / 3:	Invoice dated	Fee Charged	
	Invoice dated	Fee Charged	

SINGAPORE ACCIDENT STATEMENT

IMPORTANT NOTICE

1. Please report correctly the details of the accident to speed up the claims process.
2. This Form must be completed by the Policyholder and/or the Authorised Driver.
3. Information provided must be as truthful and accurate as possible. Any wilful misrepresentation or withholding of material facts may allow insurance companies to repudiate policy ability.
4. The issue and acceptance of this Form by insurance companies is not an admission of policy liability on the part of the insurance companies.
5. Any false reporting may be referred to the Police for investigation.
6. This report will be forwarded by the insurers of the insurers of the GIA Records Management Centre established by the General Insurance Association of Singapore(GIA) for archiving and that copies of this report will for a fee be made available upon application by interested parties.
7. By the lodgement of this report to the insurers, you hereby consent to the archiving of this report at the centre and to copies of the report being made available aforesaid.

ACCIDENT STATEMENT

Date Of Report	29/12/2017 17:33
Date Of Accident	29/12/2017 05:45
Exact Location Of Accident	TIONG BAHRU RD TWDS ZION RD (OUTSIDE LINK HOTEL)
Country/State of Loss	SINGAPORE

DETAILS OF OWN VEHICLE

Vehicle Registration Number	SJU7153S
Insured/Policyholder	
Name Of Registered Owner	JENNIFER CHAN LAY CHENG
Co Reg No	S7237427D
Email Address	NOEMAIL
Mobile Phone No	(LOCAL) +65-82293012
Alternative Phone No	OFFICE-82293012

Vehicle Particulars

Manufacturer	HONDA
Model	CIVIC 2.0L 5AT
Exact Purpose for which vehicle was being used at time of accident	PRIVATE USE
Are you claiming under your own insurance policy for repair to your vehicle?	NO
If No, Please state action to be taken	THIRD PARTY
Vehicle Category	PRIVATE CAR

Insurance Company

Name of Insurance Company	CHINA TAIPING INSURANCE (SINGAPORE) PTE. LTD.
Type Of Coverage	COMPREHENSIVE
Fleet Policy	NO
Policy Number	DMPCSN3105511701
Cover Note Number	

Driver

Name of Driver	LENARD TAN
NRIC No	S9231262C
Date Of Birth	08/09/1992
Occupation	OUTDOOR
Date Of Driving Pass	15/05/2012
Driving Experience	5 YEARS AND 7 MONTHS
Gender	MALE
Mobile Number	(LOCAL) +65-92317663
Fax Number	
Contact Number	OFFICE-92317663
Email Address	NOEMAIL

Address	BLK 203E COMPASSVALE ROAD #07-79
Postcode	545203
Was driver an employee of the Insured's Company	NO
If No, Relationship of the Driver with the Insured	CHILDREN
Vehicle Registration Number of Driver's Own Vehicle	-
	-
	-
Insurance Company of Driver's Own Vehicle	-
	-
	-

General Information of the Accident

Type Of Accident	COLLISION - CHANGE/CROSS LANE
Weather Conditions	CLEAR
Road Surface	DRY

Other Information

Was any foreign vehicle involved in this accident?	NO
Number of vehicles involved in the accident	2
Was any body injured in the Accident?	NO
Was any injured conveyed to hospital by ambulance?	
Was any other material or property damaged?	YES
I have been approached by unknown person(s) soliciting/offering accident claims assistance.	NO
Number of Passengers (Including Driver)	1

Details of Police Action

Was the accident reported to the police?	NO
If Yes, Please state which Police Station	
Was notice of intended Prosecution given?	NO
If Yes, against whom?	

Circumstances of Accident

REFER TO STATEMENT.

Attachment(s)

Are accident photos available for attachment?	YES
Was there any video captured by Car Camera?	NO
Was there any audio recorded?	NO

DETAILS OF OTHER VEHICLE PROPERTY 1

Vehicle Registration Number	SH9212D
Vehicle Make/Model/Colour	
Details Of Properties	
Vehicle Category	TAXI
Name of Driver	
NRIC/Passport Number	
Contact Number	
Address	
Postcode	
Insurance Company Name	
Nature Of Damage	
No. Of Passenger (Including Driver)	1

SKETCH PLAN

IMPORTANT NOTICE

1. Please report correctly the details of the accident to speed up the claims process.
2. This Form must be completed by the Policyholder and/or the Authorised Driver.
3. Information provided must be as truthful and accurate as possible. Any wilful misrepresentation or withholding of material facts may allow insurance companies to repudiate policy liability.
4. The issue and acceptance of this Form by insurance companies is not an admission of policy liability on the part of the insurance companies.
5. Any false reporting may be referred to the Police for investigation.
6. The report will be forwarded by the insurers of the GIA Records Management Centre established by the General Insurance Association of Singapore (GIA) for archiving and that copies of this report will for a fee be made available upon application by interested parties.
7. By the lodgment of this report to the insurers, you hereby consent to the archiving of this report at the centre and to copies of the report being made available aforesaid.
8. **Consent under the Personal Data Protection Act (PDPA)**

I understand, acknowledge, agree and consent that:

- (a) My insurer, my workshop and the General Insurance Association of Singapore ("GIA") may/are permitted to collect, use, disclose and/or process my personal data/personal information set out in this [form] and any other personal information provided by me or possessed by my insurer (collectively the "Personal Information") and disclose and transfer such Personal Information to all insurer(s) who have insured vehicle(s) involved in this accident (all insurer(s) who have insured vehicle(s) involved in this accident shall be collectively referred to as the "Insurers"), the Insurers' lawyers/law firms, the Monetary Authority of Singapore and any relevant government agency/authority (such as the police), for the purpose(s) of:
 - (i) processing, handling and/or dealing with my claims including the settlement of the claims and any necessary investigations relating to the claims;
 - (ii) investigating the accident and/or my claims;
 - (iii) carrying out and/or dealing with my instructions or responding to any enquiries by me;
 - (iv) administering my claims (including the mailing of correspondence, statements, invoices, reports or notices to me, which could involve disclosure of certain personal data about me to bring about delivery of the same as well as on the external cover of envelopes/mail packages); and/or
 - (v) complying with applicable law in administering, processing, handling and/or dealing with my claims (collectively the "Purposes")
- (b) all insurer(s) who have insured vehicle(s) involved in this accident and the Insurers' lawyers/law firms, may/are permitted to collect, use, disclose and/or process my Personal Information for one or more of the above Purposes; and
- (c) my Personal Information may/can be disclosed by any of the Insurers and/or GIA to their third party service providers or agents (including their lawyers/law firms), which may be sited outside of Singapore, for one or more of the above Purposes.
- (d) my Personal Information will also be collected and used to compile claims history for the purpose of fraud detection, investigation and management in present and all future claims.
- (e) the information so collected under (d) above may be shared / disclosed:
 - (i) to all insurers and/or any other third parties that assist in evaluating, investigating, controlling or managing fraud, regulators, law enforcement and government agencies as reasonably required for the purposes stated, or
 - (ii) for complying with requirements under any regulations, laws or court orders.

Policyholder's Signature
Date & Time:

Driver's Signature
(If driver is not the policyholder)
Date & Time:

Reporting Centre Personnel's Signature
Name:
NRIC/FIN No.:

SKETCH PLAN

Tiong Bahru Road Toward Zion Road (Outside Link Hotel).

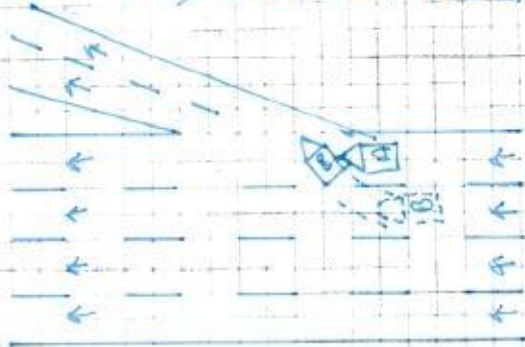

A-S3471535

B-SH 92121)

DESCRIBE CIRCUMSTANCES OF THE ACCIDENT

On the above date and time, I was driving along Tiong Bahru road toward Zion road on the 1 lane of a 4 lanes road. Somewhere outside Link hotel, vehicle B (SH 92121) that was driving on the left (on my left side). Suddenly filtered to the right, without any signal thus encroaching into my path. As result, The right portion of vehicle B (SH 92121) collided onto the left portion of my vehicle.

A-S3471535

B-SH 92121)

DECLARATION

I/We declare the foregoing particulars are true in every respect.

Policyholder's Signature
Date & Time:

Driver's Signature
(If driver is not the policyholder)
Date & Time:

Reporting Centre Personnel's Signature
Name:
NRIC/FIN No.:

Vehicle No.	534 71535	Model / Make	Honda Civic
Date of Accident	29/12/17		
Time of Accident	05.47 am	HRS	
Location of Accident	Tiong Bahru Road Toward Zion Road (Outside Link Hotel).		
Exact purpose use during accident	Private Use		
Name of Owner	Jennifer Chun Lay Cheng		
Telephone No.	H/P: 8229 3012	Home :	Office :
NRIC	S72374271		
Address	Blk 186A Rivervale Dr #02-828 S(541186)		
Claim type	OD	THIRD PARTY	REPORTING ONLY
Insurance Company	I		
Type of Coverage	Comprehensive	Third Party	Third Party / Fire / Theft
Policy No.	China Taiping	DMPCSN310531701	
Name of Driver	As Above If No, Lenard Tan		
NRIC	S9231262C	Any Passengers : Nil	
Date of birth	8/9/1992		
Occupation	Outdoor	/ Indoor	
Driving License Pass Date	15 May 2012		
Gender	Male	/ Female	
Contact No.	H/P: 9231 7663	Home :	Office :
Address	Blk 203E Compassvale Road #07-79 S(545203)		
Driver have any own vehicle	No,	If yes, Reg No.	
Relationship	Employee,	If no, state Son	
Weather condition	Clear	Raining	Other
Road Surface	Dry	Wet	Other
Any Injuries	No,	If Yes, Who?	
Name And Contact No.			
Name And Contact No.			
Police Report	No,	If Yes, Where?	
Vehicle B No.	SH 92121	Any Passengers : Nil	
Name of Driver		Contact No. :	
Vehicle C No.		Any Passengers :	
Vehicle D No.		Any Passengers :	
Vehicle E no.		Any Passengers :	
Vehicle F No.		Any Passengers :	
Vehicle G No.		Any Passengers :	
Witness Name		Witness Contact :	
Accident Portion	Front Portion		
Camera Recorder	Yes / No		
Email Address	Lenardtyh@gmail.com		
PARTICULAR WORKSHOP	Twincar Automotive Pte Ltd		
CONTACT NO.	6842 0051 / 6744 0510		
CONTACT PERSON	Amos 84875151		
FAX NO	6741 0510		

10 Sin Ming Drive Singapore 575701
Tel: 1800-CALL LTA (1800-2255 582) Fax: (65) 6553 5329

Our ref 2610160501N052758789

26 Oct 2016

JENNIFER CHAN LAY CHENG
APT BLK 186A RIVERVALE DRIVE
#02-828
SINGAPORE 541186

000260



Dear MISS JENNIFER CHAN LAY CHENG

NOTIFICATION ON TRANSFER OF OWNERSHIP FOR VEHICLE NO. SJU7153S

We are pleased to inform you that your application to transfer ownership of the above-mentioned vehicle has been approved. The Business Transaction Reference No. is 20161026121100101650. You are the registered owner of the vehicle with effect from 26 Oct 2016.

2. The following are the key owner and vehicle particulars for the vehicle. The full particulars are given at Annex A. Please check and ensure that the details are correct.

- | | | | |
|-----|-------------------------|---|---|
| 1. | Name | : | JENNIFER CHAN LAY CHENG |
| 2. | Identification No. Type | : | Singapore NRIC |
| 3. | Identification No. | : | S7237427D |
| 4. | Place Of Passport Issue | : | - |
| 5. | Vehicle No. | : | SJU7153S |
| 6. | Vehicle Type | : | P10 - Passenger Motor Car |
| 7. | Vehicle Scheme | : | Normal |
| 8. | Vehicle Make | : | HONDA |
| 9. | Vehicle Model | : | CIVIC 2.0L 5AT |
| 10. | Remarks | : | COE rebate, if applicable, will be based on the QP of \$18,002.00. This is the lower of QP from Category E and the corresponding Category B in the same tender exercise. To renew the COE, the Prevailing Quota Premium payable is that of Category B.
The PARF eligibility of the vehicle will expire on 22 Dec 2019. |

3. You can login to LTA's e-Services@ONE.MOTORING (<http://www.onemotoring.com.sg>) to access a wide range of vehicle-related services using your NRIC number/FIN and SingPass. Firm and organisation can login to LTA's e-Services using User ID and Password or EASY. You can apply for your EASY account at <http://www.iras.gov.sg>. A separate Transaction PIN is required for the following transactions via the Internet or at our Electronic Service Agents. Please apply for your Transaction PIN before performing any of these transactions. Visit <http://www.onemotoring.com.sg> > **LTA Information & Guidelines > Transaction PIN & User Account** for more information about obtaining Transaction PIN and the documents needed (e.g. Board Resolution for company).

- a. Vehicle PIN - Transfer of Ownership and De-registration of Vehicle
- b. TCOE PIN - Transfer of TCOE (For Category C and E COE bid under individual)
- c. Rebate PIN - Transfer and Splitting of PARF/COE Rebate

The owner and vehicle particulars for Vehicle No. SJU7153S as at 26 Oct 2016 are as follows:

1.	Name	: JENNIFER CHAN LAY CHENG
2.	Identification No. Type	: Singapore NRIC
3.	Identification No.	: S7237427D
4.	Place Of Passport Issue	: -
5.	Vehicle No.	: SJU7153S
6.	Previous Vehicle No.	: -
7.	Effective Date of Ownership	: 26 Oct 2016
8.	Original Registration Date	: 23 Dec 2009
9.	First Registration Date	: 23 Dec 2009
10.	Vehicle Type	: P10 - Passenger Motor Car
11.	Vehicle Scheme	: Normal
12.	Attachment 1	: No Attachment
13.	Attachment 2	: -
14.	Attachment 3	: -
15.	Vehicle Make	: HONDA
16.	Vehicle Model	: CIVIC 2.0L 5AT
17.	Year of Manufacture	: 2008
18.	Primary Colour	: Black
19.	Secondary Colour	: -
20.	Passenger Capacity	: 4
21.	Chassis/Trailer Chassis No.	: JHMFD26409S200893 / -
22.	Propellant	: Petrol
23.	Engine No./Motor No.	: K20Z24500889 / -
24.	Engine Capacity(cc)/Power Rating(kW)	: 1998 / -
26.	Unladen Weight(kg)	: 1312
27.	Maximum Laden Weight(kg)	: 1760
28.	Open Market Value	: \$27,851.00
29.	PARF Eligibility	: Yes
30.	PARF Eligibility Expiry Date	: 22 Dec 2019
31.	Minimum PARF Benefit	: \$13,925.00
32.	No. of Transfers	: 1
33.	IU Label No.	: 1123566846
34.	COE No.	: 2009120107000796M
35.	COE Expiry Date	: 22 Dec 2019
36.	COE Category	: E - Open Category
37.	Quota Premium/Prevailing Quota Premium	: \$18,002.00 / -
38.	Actual Quota Premium/PQP Paid	: \$18,267.00
39.	Actual ARF Paid	: \$27,851.00
44.	Vehicle Lifespan Expiry Date	: -
45.	Road Tax Amount	: -
46.	Road Tax Start Date	: -
47.	Road Tax End Date	: -
48.	Remarks	: COE rebate, if applicable, will be based on the QP of \$18,002.00. This is the lower of QP from Category E and the corresponding Category B in the same tender exercise. To renew the COE, the Prevailing Quota Premium payable is that of Category B. The PARF eligibility of the vehicle will expire on 22 Dec 2019.

REPUBLIC OF SINGAPORE
IDENTITY CARD NO. S9231262C



Name
LENAIRD TAN

陈耀辉

Race
CHINESE

Date of birth
08-09-1992

Sex
M

Country of birth
SINGAPORE

S9231262C

REPUBLIC OF SINGAPORE DRIVING LICENCE



Licence Number
S9231262C

Name
LENAIRD TAN

Birth Date
08 Sep 1992

Issue Date
15 May 2012

002068368F



NRIC No. S9231262C



Date of issue
20-09-2007

Address
APT BLK 203E COMPAASSVALE ROAD
#07-79
SINGAPORE 545203

YOU ARE LICENSED TO DRIVE VEHICLES IN THE FOLLOWING CLASS(S)

EFFECTIVE DATE
15 May 2012

Cars <= 3000kg with <= 7 passengers, exclusive of driver; and other motor vehicles <= 2500kg

15 May 2012

Licence No: S9231262C

NP 428A



中国太平
CHINA TAIPING

中国太平保险(新加坡)有限公司

CHINA TAIPING INSURANCE (SINGAPORE) PTE. LTD.

Co. Reg. No. 200208384E

MX1F

R SN

AN0435A

Cov. Type: C

PLM 306636

MOTOR PRIVATE CAR

CERTIFICATE OF INSURANCE

Motor Vehicles (Third-Party Risks and Compensation) Act (Chapter 189)

Motor Vehicles (Third-Party Risks and Compensation) Rules, 1960

Road Transport Act, 1987 (Malaysia)

Motor Vehicles (Third-Party Risks) Rules, 1959 (Malaysia)

ORIGINAL

CERTIFICATE No.

DMPCSN3105511701

Engine No :K20Z24500889

ChasNo:JDMFD26409S200893

1. Index Mark and Registration
Number of Vehicle

SJU7153S

2. Name of Policy Holder

JENNIFER CHAN LAY CHENG

3. Effective date of the Commencement of
Insurance for the purposes of the Regulations,
Ordinance or Enactment

23 December 2017

Named Drivers Ex Sect. I S\$750.00

Additional Ex Other than Named Drivers:

4. Date of Expiry of Insurance

22 December 2018

Ex Sect. I - Age <= 25 S\$3,000.00

Ex Sect. I - Age >= 26 S\$500.00

* Age as at date of accident

EX ON WINDSCREEN S\$100.00

5. Persons or Classes of Persons entitled to drive*

(a) The Policyholder.

(b) Any other person who is driving on the Policyholder's order or with his permission.

Provided that the person driving is permitted in accordance with the licensing or other laws or regulations to drive the Motor Vehicle or has been so permitted and is not disqualified by order of a Court of Law or by reason of any enactment or regulation in that behalf from driving the Motor Vehicle.

6. Limitations as to use:

Use for social, domestic and pleasure purposes and for the Policyholder's business.

The policy does not cover use for hire or reward tuition driving test racing pace-making, reliability trial, speed-testing, the carriage of goods other than samples in connection with any trade or business or use for any purpose in connection with the Motor Trade.

Excess whichever is applicable for losses occurring outside Singapore (Constructive Total Loss/Theft) will be doubled.

One time Waiver of Excess for the first S\$500 will apply to the Insured and Named Drivers in the event of Own Damage Claim at our Authorised Workshops for each Policy Year.

HIRE PURCHASE CO. : AE AUTO CREDIT PTE. LTD. AS HP OWNER

* Limitations rendered inoperative by Section 8 of the Motor Vehicles (Third-Party Risks and Compensation) Act (Chapter 189) and Section 95 of the Road Transport Act 1987 (Malaysia), are not to be included under these headings.

I/We hereby Certify that the policy to which this Certificate relates is issued in accordance with the provisions of the Motor Vehicles (Third-Party Risks and Compensation) Act (Chapter 189) and Part IV of the Road Transport Act, 1987 (Malaysia).

Please see reverse

For CHINA TAIPING INSURANCE (SINGAPORE) PTE. LTD.

Issued By:

Authorised Officer

Authorised Signatory