

Surinder morcus

REF: C23/MSG/17024724/UG6m2

ASSIGNMENT

From: _____ Date: _____

Estimated Cost: _____

OD / TP / WS / TP RES / OD RES / EVA / INV / MV

To Inspect Vehicle No: SGV 9956J

at Workshop m/s: Lf.

of: SYL 2884P

Insured: P277941110MA

Policy No: 543474

Claims No: _____

Sum Insured: _____

Excess: _____

(Client's Record)

Make of Veh: _____

(Policy Condition)

Remark: The veh had commenced its repair at the time of inspection.

N/S	O/S

Bal. or Market Value: 38k.

IDAC Accident Report: _____ Consistent?: Yes or No

GIA / PR Seen: _____ Consistent?: Yes or No

Est. Repairs: 8 days Res.: Yes or No

Lum Sum: 20 % 3 Val: Yes or No

CA / REV / REP. / 24 HRS

30549

Vehicle: IN / OUT

Date: _____ Person Contacted: _____

Veh No: SGV 9956J Yr Regn: 6.07

Type: M. Car / M. Cycle / Bus / Van / Lorry / Taxi / Prime Mover /

Truck / Trailer or CA

Make: Honda stream cc 1799

Colour: white A/C: Insured / Std / NI / NA

Sp. Reading: 123912 T. Radio: Insured / Std / NI / NA

Eng/No: _____

C/No: RN6100.4450

Gen. Cond: Good / Fair / Poor / Burnt

Steering: In order / Jammed / Leaked / Burnt or

Brake: In order / Jammed / Leaked / Burnt or

Modi: Nil / S/Rim / STD A/Rim or

Tyre Size: F: 205/65R15

R: _____

BS / DUN / EXNOVA / GY / FS / LIZA / MIC / OHTSU / PIR / SUMI /

TOYO / YOKO

Front

R/Bal. 6 mm

L/Bal. 6 mm

D.O.A. 29/12/17

Survey held at _____

Rear

R/Bal. 6 mm

L/Bal. 6 mm

D.O.I. 29/12/17

Des. of Damages: Frt / Rear / O/S / N/S / U/C / Rooftop or

Rear

The U/C / Chassis frame / Body Structure affected due to collision.

Date/Time Action/Instruction
4/1/18 Confirmed d/s SGV 9956J with Alen. (Ref: 12973.70, 667.)

09/1/18 @ 10.45am Email GIA report, police report & estimate to Lionel Tan & Iryani.

RECEIVED 11 JAN 2018

Date/Time, File Pass to?

10/1/18 Amara

Date/Time, File Return to?

2)

☐ : Preli. Report

☐ : Final Report

Days Of Repair: 8

Resurvey No. of Trip: _____

Survey Fee:

Transportation

300

10

Photos

Others

TOTAL

310

Add Fee:

☐ : Site Insp (\$)

☐ : Interview (\$)

☐ : Tech. Insp (\$)

☐ : Weekend (\$)

Report Format :

Lump Sum / I.B.I. (\$)

WER-TP

68M



LKK Auto Consultants Pte Ltd

51 Ubi Ave 1 #01-25 Paya Ubi Industrial Park, Singapore 408933

TEL: 6256 3561 FAX: 6256 4315

Reg. No: 199607198R GST Reg. No. 19-9607198-R

Affiliated to Federation Internationale Des Experts En Automobile				
MSG INSURANCE (SINGAPORE) PTE LTD			Ref : CC3/MSG17024724/Uqb	
16 RAFFLES QUAY #24-01 HONG LEONG BLDG SINGAPORE 048581			Date : 29-12-2017	
			Code : MSG	
1. Policy Particulars :- THIRD PARTY CLAIM				
Insured Veh.	SJK 8981P	Veh. Inspected	SGV 9956J	
Policy No.	P27794111DMA	Coverage (\$)	0.00	
Claim No.	543424	Excess (\$)	0.00	
Assign From		Assign Date	29/12/2017	
2. Vehicle Particulars & Condition				
Make & Model		c.c	0	
Engine No.	HIDDEN	Year of Reg.		
Chassis No.		Colour		
Odometer	-	Steering		
Brakes		Modification		
General				
3. Conditions of Tyres				
	Size	Make	Balance	
R/H Front Tyre			mm	
L/H Front Tyre			mm	
R/H Rear Tyre			mm	
L/H Rear Tyre			mm	
4. Description of Damages				
5. General Information				
Accident Date	29/12/2017	Inspection Date	29/12/2017	
Survey held at	FASTECH AUTO PTE LTD 1 KAKI BUKIT AVENUE 6 #01-46/48/50 AUTOBAY SINGAPORE 417883			
5a. Remarks				
A) THE INSPECTION WAS CONDUCTED ON A "WITHOUT PREJUDICE" BASIS. B) IN ACCORDANCE TO YOUR INSTRUCTIONS, WE HAVE NOT AUTHORISED REPAIRS.				

Survey Department Check List (Case Handler)

Reference No.: *CC3/MSG17024724/466*
 Policy Type: OD / TP / TP RES / TL / EVA

SGV 99567

Case Handler

Typist

Admin (*Cath*): Case handler to make sure all Information created by the assignment team are **ACCURATE**.

(1) Office Assign Form

- C Reference No.
- C Customer Code
- N Assign From
- C Assign Date
- C Veh No (Inspected)
- C Veh No (Insured)
- C D.O.A
- C Policy No
- C Claim No
- C Insurance Authorisation (CA /REV/REP)
- C Report Type
- C Weekend Charges
- N Survey held at/Repairer
- C Excess

Y-Date	N-Date	Y-Date	N-Date
<input checked="" type="checkbox"/>	<input checked="" type="checkbox"/>		
<input checked="" type="checkbox"/>	<input checked="" type="checkbox"/>		
<input checked="" type="checkbox"/>	<input checked="" type="checkbox"/>		
<input checked="" type="checkbox"/>	<input checked="" type="checkbox"/>		
<input checked="" type="checkbox"/>	<input checked="" type="checkbox"/>		
<input checked="" type="checkbox"/>	<input checked="" type="checkbox"/>		
<input checked="" type="checkbox"/>	<input checked="" type="checkbox"/>		
<input checked="" type="checkbox"/>	<input checked="" type="checkbox"/>		
<input checked="" type="checkbox"/>	<input checked="" type="checkbox"/>		
<input checked="" type="checkbox"/>	<input checked="" type="checkbox"/>		
<input checked="" type="checkbox"/>	<input checked="" type="checkbox"/>		
<input checked="" type="checkbox"/>	<input checked="" type="checkbox"/>		
<input checked="" type="checkbox"/>	<input checked="" type="checkbox"/>		

Surveyor (*Merim*): Case handler to make sure the surveyor completed all required information.

(1) Assignment Form

- C Vehicle No
- C Regn Month/Year
- N Vehicle Type
- N Make & Model
- C Engine Capacity. (C.C)
- N Colour
- C Odometer. (Sp.Reading)
- C Chassis No
- N General Condition
- N Steering
- N Brake
- N Modification (Modi)
- C Tyre Size
- N Tyre Make
- C Tyre Balance
- C Date of Inspection
- N Survey held
- N Des.of Damages

<input checked="" type="checkbox"/>	<input checked="" type="checkbox"/>		
<input checked="" type="checkbox"/>	<input checked="" type="checkbox"/>		
<input checked="" type="checkbox"/>	<input checked="" type="checkbox"/>		
<input checked="" type="checkbox"/>	<input checked="" type="checkbox"/>		
<input checked="" type="checkbox"/>	<input checked="" type="checkbox"/>		
<input checked="" type="checkbox"/>	<input checked="" type="checkbox"/>		
<input checked="" type="checkbox"/>	<input checked="" type="checkbox"/>		
<input checked="" type="checkbox"/>	<input checked="" type="checkbox"/>		
<input checked="" type="checkbox"/>	<input checked="" type="checkbox"/>		
<input checked="" type="checkbox"/>	<input checked="" type="checkbox"/>		
<input checked="" type="checkbox"/>	<input checked="" type="checkbox"/>		
<input checked="" type="checkbox"/>	<input checked="" type="checkbox"/>		
<input checked="" type="checkbox"/>	<input checked="" type="checkbox"/>		
<input checked="" type="checkbox"/>	<input checked="" type="checkbox"/>		
<input checked="" type="checkbox"/>	<input checked="" type="checkbox"/>		
<input checked="" type="checkbox"/>	<input checked="" type="checkbox"/>		
<input checked="" type="checkbox"/>	<input checked="" type="checkbox"/>		

(2) System - (Views/Merimen)

- C Damaged Vehicle Photographs Uploaded

<input checked="" type="checkbox"/>			
-------------------------------------	--	--	--

(3) Workshop Estimate/Assignment Form

- N ALL Parts condition
- C Market Value for OD cases
- C Estimate Repair Cost for PRI (RSI, TMI, MSIG)
- C Days of repair
- C Finalised Amount
- C Re-inspection Cases to Finalize within 5 Days

<input checked="" type="checkbox"/>			
<input checked="" type="checkbox"/>			
<input checked="" type="checkbox"/>			
<input checked="" type="checkbox"/>			
<input checked="" type="checkbox"/>			
<input checked="" type="checkbox"/>			

(4) System - (Views/Merimen)

- C Resurvey photo Uploaded

<input checked="" type="checkbox"/>			
-------------------------------------	--	--	--

Check By:

Cath *11/1/18*
 Case Handler Date

Shiau Chan (LKKAUTO)

From: Shiau Chan (LKKAUTO)
Sent: Tuesday, 9 January, 2018 10:08 AM
To: 'Lionel Tan'; 'Iryani Amin'
Cc: Christopher Chionh; KKLau; SUR; Accounts (LKKAUTO)
Subject: DIRECT SURVEY INSPECTION ON WORKSHOP - FASTECH AUTO PTE LTD, DOA: 29/12/2017, SGV 9956J (TP VEHICLE), SJK 8981P (OI VEHICLE)
Attachments: SGV9956 EST.pdf; CC3MSG17024724Uqb.pdf; SGV9956 PR.pdf; SGV9956 GIA.pdf

Dear Lionel and Iryani,

Please be informed that we had inspected the vehicle SGV 9956J at M/s: FASTECH AUTO PTE LTD, 1 KAKI BUKIT AVENUE 6 #01-46/48/50 AUTOBAY SINGAPORE 417883 on 29/12/2017.

Enclosed herewith a copy of TP's GIA report, police report and estimated cost of repair.

Meanwhile, kindly provide us the claim reference number for our necessary action.

Best Regards,

Shiau Chan (Ms) | Case Handler

LKK Auto Consultants Pte Ltd

Phone: 6256-3561 | email: siewsc@lkkauto.com | fax: 6256-4315

Blk 51, Paya Ubi Industrial Park, Ubi Avenue 1, #02-25 | S(408933)



Auto
Consultants
Pte Ltd

51 UBI AVE 1, #01-25 PAYA UBI INDUSTRIAL PARK, SINGAPORE 408933 TEL : (065) 62563561 FAX : (065) 62564315

Your Ref: TBA

Date: 09th January 2018

Our Ref: CC3/MSG17024724/Uqb

The Motor Claims Department
MSIG Insurance Singapore Pte Ltd

Dear Sirs/Mdm

PRELIMINARY ADVICE OF VEHICLE NO. SGV 9956J

Please be informed that we had conducted the inspection of the abovementioned vehicle on 29/12/2017 at the premises of M/s FASTECH AUTO and have the following to report:-

Workshop Estimate Amount	: S\$ <u>19,773.70</u>
Revised Estimate Amount	: S\$ <u>6,800.00 (Lump Sum)</u>
"Check" Items Amount	: S\$ <u>-</u>
Market Value	: S\$ <u>-</u>
LTA Reimbursement Value	: S\$ <u>-</u>
Nett Value	: S\$ <u>-</u>

Description of Damage:

The vehicle sustained damages at the rear portion.

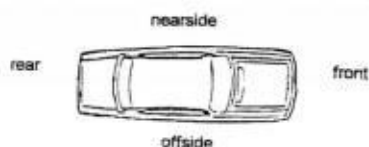

Comments/ Present Status:

Damages consistent.

We have not authorized repair.

Yours faithfully

CHUA KANG SENG (H/p: 9009 6608)
Licensed Appraiser

Enquire PARF/COE Rebate for Registered Vehicle

Vehicle Owner Particulars

Owner ID Type: Singapore NRIC

Owner ID: 2054A

Vehicle Details

Vehicle No.: SGV9956J

Vehicle to be Exported: No

Intended De-registration Date: 03 Jan 2018

Vehicle Make: HONDA

Vehicle Model: STREAM 1.8 A

Primary Colour: Brown

Manufacturing Year: 2007

Engine No.: R18A1705010

Chassis No.: RN61004450

Maximum Power Output: 103.0 kW (138 bhp)

Open Market Value: \$16,588.00

Original Registration Date: 29 Jun 2007

First Registration Date: 29 Jun 2007

Transfer Count: 4

Actual ARF Paid: \$18,247.00

Intended PARF Rebate Details

PARF Eligibility: Forfeited

PARF Eligibility Expiry Date: -

PARF Rebate Amount: \$0.00

Intended COE Rebate Details

COE Expiry Date: 31 May 2022

COE Category: B - Car (1601cc & above)

COE Period(Years): 5

PQP Paid: \$26,246.00

COE Rebate Amount: \$23,141.00

Total Rebate Amount: \$23,141.00

Message

Please note that the 5-year COE for this vehicle cannot be further renewed. The vehicle must be de-registered upon COE expiry or when the vehicle reaches its statutory lifespan (if applicable), whichever is earlier.

The information contained herein is correct as at 03 Jan 2018

SGCARMART.COM

Login Sign up

New Cars

Used Cars

Sell My Car

Directory

Products

Articles

Forum

Tools & Tips



ANNOUNCING BENEFIT AUTO

as sgCarMart Premium Dealer for the 4th Consecutive Year

Post an Advertisement
Sell it yourself! Advertise it at just
\$58 until it's SOLD!

Post an Ad

Advertiser Login

Ways of Selling

2009 Nissan Fairlady 370Z.



Immaculate Condition. Never
Tracked. Well Maintained
Without Problems.
Direct Owner StarAd

HIN LUNG AUTO
HoBee Group
One Stop Car Hub
Finance, Insurance, Workshop
New and Used Cars

Browse by Category

Back (1 2 3 4) Next »

Sort by Date Posted

20 results/page

70 vehicles

stream

Advanced Search

Submit

Make	Model	Price	Depreciation	Reg Date	Eng Cap	Mileage	Veh Type	Status
Search Selection	stream	Any	Any	> 10 year(s) old	Any	Any	Any	Available



Honda Stream 1.8A (COE till 09/2022)

\$38,800

\$8,270 /yr

12-Sep-2007

1,799 cc

-

MPV

Available

Graded B by STA

\$2800 Down Payment, Lowest Monthly From \$688 Onwards. Low Interest At 3.68%P.A By GV Cars Financing. 100% Loan Approval. 2 Years Warranty By GV In House Workshop. New Full Pure Leather Seat And New \$2k...

GV Credit Pte Ltd

Posted: 03-Jan-2018

Tags: 2007 Honda Stream, 2007 Honda Stream, Honda Stream, Honda Stream, Honda, Stream, Stream, Used Honda

Details



Honda Stream 1.8A RSZ (New 5-yr COE)

\$40,800

\$8,160 /yr

27-Nov-2007

1,799 cc

-

MPV

Available

\$2800 Down Payment, Lowest Monthly From \$738 Onwards. Low Interest At 3.68%P.A By GV Cars Financing. 100% Loan Approval. 2 Years Warranty By GV In House Workshop. New Full Pure Leather Seat And New \$2k...

GV Credit Pte Ltd

Posted: 03-Jan-2018

Tags: 2007 Honda Stream, 2007 Honda Stream, Honda Stream, Honda Stream, Honda, Stream, Stream, Used Honda

Details



Honda Stream 1.8A Sunroof (COE till 10/2022)

\$39,800

\$8,340 /yr

11-Oct-2007

1,799 cc

-

MPV

Available

\$2800 Down Payment, Lowest Monthly From \$688 Onwards. Low Interest At 3.68%P.A By GV Cars Financing. 100% Loan Approval. 2 Years Warranty By GV In House Workshop. New Full Pure Leather Seat And New \$2k...

GV Credit Pte Ltd

Posted: 03-Jan-2018

Tags: 2007 Honda Stream, 2007 Honda Stream, Honda Stream, Honda Stream, Honda, Stream, Stream, Used Honda

Details



Honda Stream 1.8A RSZ (COE till 09/2022)

\$39,800

\$8,490 /yr

11-Sep-2007

1,799 cc

-

MPV

Available

Graded B by STA

\$2800 Down Payment, Lowest Monthly From \$738 Onwards. Low Interest At 3.68%P.A By GV Cars Financing. 100% Loan Approval. 2 Years Warranty By GV In House Workshop. New Full Pure Leather Seat And New \$2k...

GV Credit Pte Ltd

Posted: 03-Jan-2018

Tags: 2007 Honda Stream, 2007 Honda Stream, Honda Stream, Honda Stream, Honda, Stream, Stream, Used Honda

Details

Car Buying

Car Selling

Car Aftermarket

Car Ownership

On The Move

Lifestyle

► Buy Tyres Online
► Latest Special Offers from Tyrepatch



Honda Stream 1.8A RSZ (New 5-yr COE)

\$39,800

\$7,960 /yr

14-Sep-2007

1,799 cc

-

MPV

Available

Graded B by STA

\$2800 Down Payment, Lowest Monthly From \$738 Onwards. Low Interest At 3.68% Per Annum By GV Cars Financing. 100% Loan Approval. 2 Years Warranty By GV In House Workshop. New Full Pure Leather Seat And...

GV Credit Pte Ltd

Posted: 03-Jan-2018

Tags: 2007 Honda Stream, 2007 Honda Stream, Honda Stream, Honda Stream, Honda, Stream, Stream, Used Honda

Details



Honda Stream 1.8A X (New 5-yr COE)

\$38,800

\$7,760 /yr

03-Jan-2008

1,799 cc

-

MPV

Available

\$0 Driveaway And \$0 Down Payment Available, No Worries About Down Payment, Bank And In House Loan Available, Low Interest Rate, Low Down Payment Or No Down Payment Available, High Trade In, Fast And Easy Ap...

Posted: 03-Jan-2018

Tags: 2008 Honda Stream, 2008 Honda Stream, Honda Stream, Honda Stream, Honda, Stream, Stream, Used Honda

Details

\$41,800

\$8,360 /yr

19-Dec-2007

1,799 cc

140,000 km

MPV

Available

SINGAPORE ACCIDENT STATEMENT

IMPORTANT NOTICE

1. Please report correctly the details of the accident to speed up the claims process.
2. This Form must be completed by the Policyholder and/or the Authorised Driver.
3. Information provided must be as truthful and accurate as possible. Any wilful misrepresentation or withholding of material facts may allow insurance companies to repudiate policy ability.
4. The issue and acceptance of this Form by insurance companies is not an admission of policy liability on the part of the insurance companies.
5. **Any false reporting may be referred to the Police for investigation.**
6. This report will be forwarded by the insurers of the insurers of the GIA Records Management Centre established by the General Insurance Association of Singapore (GIA) for archiving and that copies of this report will for a fee be made available upon application by interested parties.
7. By the lodgement of this report to the insurers, you hereby consent to the archiving of this report at the centre and to copies of the report being made available aforesaid.

ACCIDENT STATEMENT

Date Of Report	29/12/2017 17:09
Date Of Accident	29/12/2017 13:55
Exact Location Of Accident	AT TAMPINES AVENUE 5
Country/State of Loss	SINGAPORE

DETAILS OF OWN VEHICLE

Vehicle Registration Number	SGV9956J
Insured/Policyholder	
Name Of Registered Owner	S MUSA BIN AHMAD SALIM
NRIC No	S1832054A
Email Address	SMUSAAHMADSALIM@GMAIL.COM
Mobile Phone No	(LOCAL) +65-84113228
Alternative Phone No	OFFICE-84113228

Vehicle Particulars

Manufacturer	HONDA
Model	STREAM-1.8 (A)
Exact Purpose for which vehicle was being used at time of accident	PRIVATE USE

Are you claiming under your own insurance policy for repair to your vehicle?	NO
If No, Please state action to be taken	THIRD PARTY
Vehicle Category	PRIVATE CAR

Insurance Company

Name of Insurance Company	ERGO INSURANCE PTE. LTD.
Type Of Coverage	COMPREHENSIVE
Fleet Policy	NO
Policy Number	DMPC17S010153
Cover Note Number	02/06/2017 TO 28/06/2018

Driver

Name of Driver	S MUSA BIN AHMAD SALIM
NRIC No	S1832054A
Date Of Birth	12/08/1967
Occupation	INDOOR
Date Of Driving Pass	19/07/2007
Driving Experience	10 YEARS AND 5 MONTHS
Gender	MALE
Mobile Number	(LOCAL) +65-84113228
Fax Number	
Contact Number	OFFICE-84113228
Email Address	SMUSAAHMADSALIM@GMAIL.COM

Address	BLK 277 TAMPINES STREET 22 #02-170
Postcode	S520277
Was driver an employee of the Insured's Company	NO
If No, Relationship of the Driver with the Insured	OWNER
Vehicle Registration Number of Driver's Own Vehicle	-
	-
Insurance Company of Driver's Own Vehicle	-
	-
	-

General Information of the Accident

Type Of Accident	COLLISION - HEAD TO REAR
Weather Conditions	CLEAR
Road Surface	DRY

Other Information

Was any foreign vehicle involved in this accident?	NO
Number of vehicles involved in the accident	
Was any body injured in the Accident?	YES
Was any injured conveyed to hospital by ambulance?	NO
Was any other material or property damaged?	YES
I have been approached by unknown person(s) soliciting/offering accident claims assistance.	NO
Number of Passengers (Including Driver)	1

Details of Police Action

Was the accident reported to the police?	NO
If Yes, Please state which Police Station	
Was notice of intended Prosecution given?	NO
If Yes, against whom?	

Circumstances of Accident

PLEASE REFER TO REPORT ATTACHED.

Attachment(s)

Are accident photos available for attachment?	YES
Was there any video captured by Car Camera?	NO
Was there any audio recorded?	NO

DETAILS OF OTHER VEHICLE PROPERTY 1

Vehicle Registration Number	SJK8981P
Vehicle Make/Model/Colour	NA
Details Of Properties	NA
Vehicle Category	PRIVATE CAR
Name of Driver	MOHAMMAD RAMDZAN BIN YAHYA
NRIC/Passport Number	S7823330C
Contact Number	91277609
Address	NA
	NA
Postcode	NA
Insurance Company Name	
Nature Of Damage	
No. Of Passenger (Including Driver)	

DETAILS OF INJURED PERSON 1

Name	S MUSA BIN AHMAD SALIM
------	------------------------

Approximate Age

Injuries Sustain

Injured person in which vehicle?

Were seat belts worn?

Was this injured conveyed to hospital by ambulance?

Address

Postcode

NECK AND CHEST

SGV9956J

YES

NO

BLK 277 TAMPINES STREET 22
#02-170

S520277

Accident Sketch Plan

SKETCH PLAN

IMPORTANT NOTICE

1. Please report correctly the details of the accident to speed up the claims process.
2. This Form must be completed by the Policyholder and/or the Authorised Driver.
3. Information provided must be as truthful and accurate as possible. Any wilful misrepresentation or withholding of material facts may allow insurance companies to repudiate policy liability.
4. The issue and acceptance of this Form by insurance companies is not an admission of policy liability on the part of the insurance companies.
5. Any false reporting may be referred to the Police for investigation.
6. The report will be forwarded by the Insurers of the GIA Records Management Centre established by the General Insurance Association of Singapore (GIA) for archiving and that copies of this report will for a fee be made available upon application by interested parties.
7. By the lodgement of this report to the insurers, you hereby consent to the archiving of this report at the centre and to copies of the report being made available aforesaid.
8. **Consent under the Personal Data Protection Act (PDPA)**

I understand, acknowledge, agree and consent that:

- (a) My insurer, my workshop and the General Insurance Association of Singapore ("GIA") may/are permitted to collect, use, disclose and/or process my personal data/personal information set out in this [form] and any other personal information provided by me or possessed by my insurer (collectively the "Personal Information") and disclose and transfer such Personal Information to all insurer(s) who have insured vehicle(s) involved in this accident (all insurer(s) who have insured vehicle(s) involved in this accident shall be collectively referred to as the "Insurers"), the Insurers' lawyers/law firms, the Monetary Authority of Singapore and any relevant government agency/authority (such as the police), for the purpose(s) of:
 - (i) processing, handling and/or dealing with my claims including the settlement of the claims and any necessary investigations relating to the claims;
 - (ii) investigating the accident and/or my claims;
 - (iii) carrying out and/or dealing with my instructions or responding to any enquiries by me;
 - (iv) administering my claims (including the mailing of correspondence, statements, invoices, reports or notices to me, which could involve disclosure of certain personal data about me to bring about delivery of the same as well as on the external cover of envelopes/mail packages); and/or
 - (v) complying with applicable law in administering, processing, handling and/or dealing with my claims (collectively the "Purposes").
- (b) all insurer(s) who have insured vehicle(s) involved in this accident and the Insurers' lawyers/law firms, may/are permitted to collect, use, disclose and/or process my Personal Information for one or more of the above Purposes; and
- (c) my Personal Information may/can be disclosed by any of the Insurers and/or GIA to their third party service providers or agents (including their lawyers/law firms), which may be sited outside of Singapore, for one or more of the above Purposes;
- (d) my Personal Information will also be collected and used to compile claims history for the purpose of fraud detection, investigation and management in present and all future claims;
- (e) the information so collected under (d) above may be shared / disclosed:
 - (i) to all insurers and/or any other third parties that assist in evaluating, investigating, controlling or managing fraud, regulators, law enforcement and government agencies as reasonably required for the purposes stated, or
 - (ii) for complying with requirements under any regulations, laws or court orders;

Policyholder's Signature
Date & Time:

Driver's Signature
(If driver is not the policyholder)
Date & Time:

Reporting Centre Personnel's Signature
Name:
NRIC/FIN No.:

Accident Sketch Plan

SKETCH PLAN

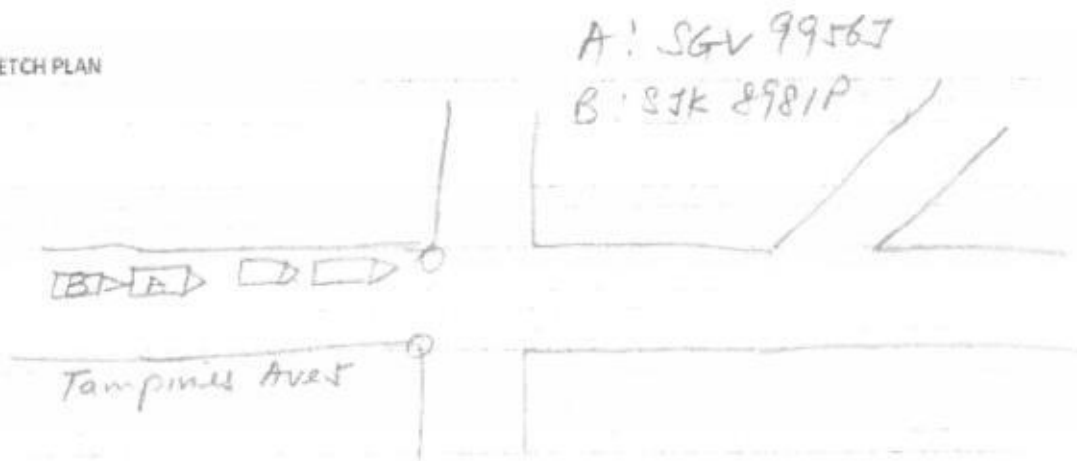

DESCRIBE CIRCUMSTANCES OF THE ACCIDENT

On 29/12/2017 at 1.55pm, I was at Tampines Avenue 5 .
I stopped at the traffic junction waiting for light to turn green.
when it turned green, I was about to move and vehicle B hit me from
behind.

Insurance Co. <u>Ergo Ins</u>	
Vehicle No. <u>SGV 9956J</u>	Date of Accident <u>29/12/17</u>
<input type="checkbox"/> Reporting Only <input type="checkbox"/> Own Damage Claim <input checked="" type="checkbox"/> Third Party Claim	

DECLARATION

I/We declare the foregoing particulars are true in every respect.

Policyholder's Signature
Date & Time:

Driver's Signature
(if driver is not the policyholder)
Date & Time:

Reporting Centre Personnel's Signature
Name:
NRIC/PIN No:



SINGAPORE POLICE FORCE



T/20180103/2048

1 of 3

Police Station Of Origin:
Changkat NPP
109 Tampines Street 11 #01-261
SINGAPORE 521109
Tel No: 1800-7819999

Report No. T/20180103/2048

REPORT OF A TRAFFIC ACCIDENT

Date/Time Report Made: 03/01/2018 12:37	Vide Report No.: E/20171230/0154	Station Diary No.: 9
--	-------------------------------------	-------------------------

Informant's Particulars

Name of Informant: S MUSA BIN AHMAD SALIM			Address: APT BLK 277 TAMPINES STREET 22 #02-170 SINGAPORE 520277		
ID Type / ID No.: NRIC NO / S1832054A			Contact No.: Home/Office: Mobile: 84113228		
Nationality: SINGAPORE CITIZEN			Email:		
Sex: Male	Age: 50	Date of Birth: 12/08/1967	Type of Informant: Driver		
Race: Malay			Language:		Institution / School Name:
Occupation: BAGGAGE OFFICER (SATS)			Driving Licence Information: Class: 2B,2A,2,3,4,5 Date of Expiry:		

General Information of the Accident

Type of Accident:	Injury Others	Drink Drive: No	Date/Time of Accident: 29/12/2017 13:55	Type of Location: Straight Road
Location: Junction of Road 1 and Road 2 TAMPINES AVENUE 5 TAMPINES AVENUE 2 Before the X-junction of Tampines Avenue 2 and Tampines Avenue 5, along Lane 2				
Weather: Clear		Road Surface: Dry		Road Speed Limit:
Traffic Flow: One Way		Traffic Control: Traffic Light - Working		Traffic Volume: Heavy
Type of Collision: Between Moving Vehicles - Head To Rear				Anyone conveyed by ambulance: No

Details of Vehicle Involved

Vehicle No.	Type	Make	Model	Color	Condition	No of Passenger
SGV9956J	Car	HONDA	STREAM 1.8 A	Brown-White		0
SJK8981P	Car	TOYOTA	COROLLA AXIO 1.5X A	White		0

Details of Vehicle Insurance

Vehicle No.	Insurance Company	Insurance No	Effective	Expiry Date
SGV9956J	SHC INSURANCE PTE. LTD.	DMPC17S010153	02/06/2017	28/06/2018



**SINGAPORE
POLICE FORCE**



T/20180103/2048

3 of 3

Report No. T/20180103/2048

Police Station Of Origin:
Changkat NPP
109 Tampines Street 11 #01-261
SINGAPORE 521109
Tel No: 1800-7819999

CONTINUATION OF REPORT

Sketch Plan

Informant is not able to provide sketch plan

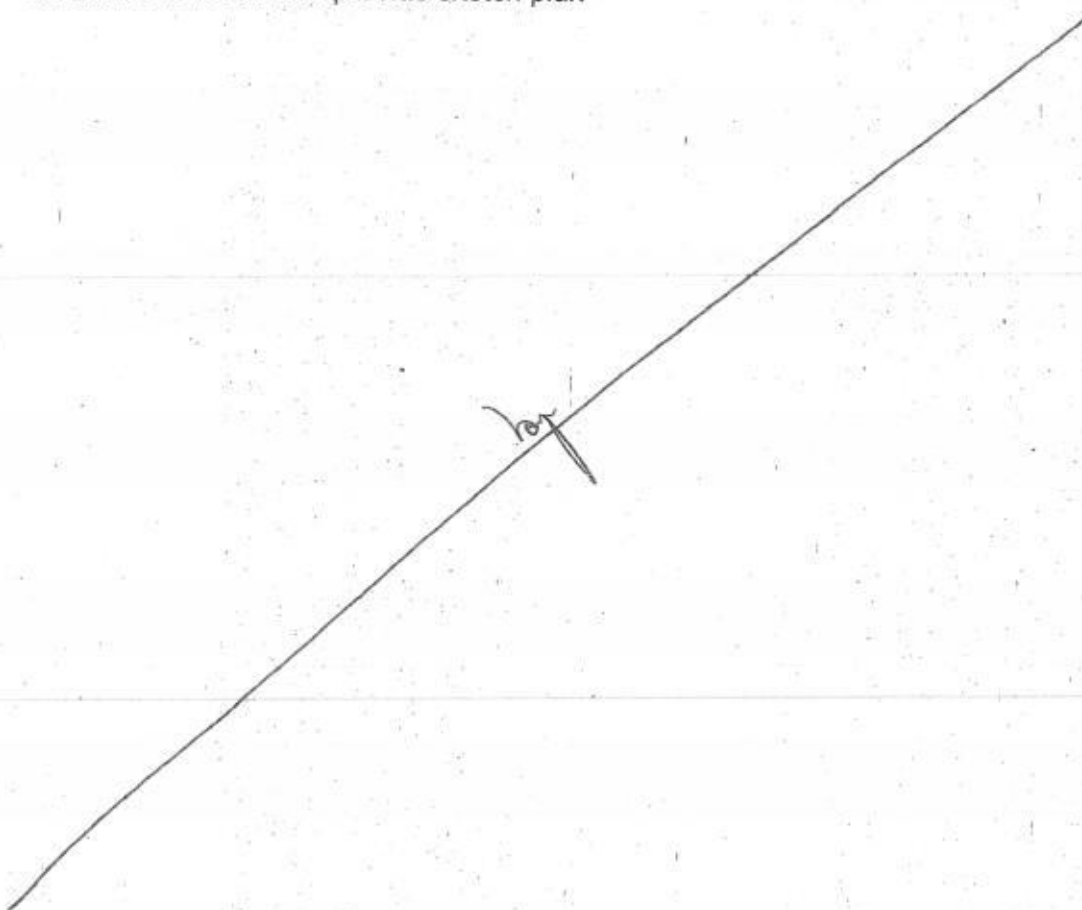

IMPORTANT: Please attach a copy of your vehicle's Insurance Certificate to this report. If you don't have the certificate with you now, please fax a copy to 65474885 stating the report number as reference.

Signature Of Officer Recording The Report:

G /

Sgt 2 CHOO WEI CHONG

Signature Of Interpreter:

Not applicable

Officer In Charge Of Case:

TP / AEIT /

SSI 2 SITIMARSITA BINTE BOHARI

Contact No.: 65476219



**SINGAPORE
POLICE FORCE**

Signature Of Informant:

Date/Time:

03/01/2018 12:37

Classification Of Case:

Authentication Stamp

NP168

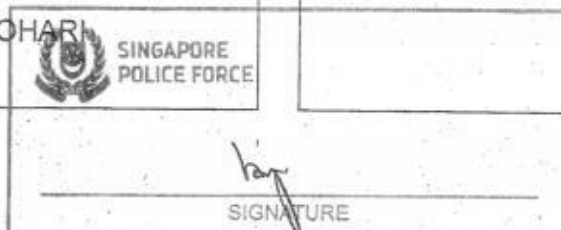



Police Station Of Origin:
Changkat NPP
109 Tampines Street 11 #01-261
SINGAPORE 521109
Tel No: 1800-7819999

CONTINUATION OF REPORT

Details of Person Involved			
Any Pedestrian Involved: No			
No. of Pedestrians Injured: NIL		Use of Pedestrian Crossing: NA	
Driver			
Name	S MUSA BIN AHMAD SALIM	ID No.	S1832054A
Related Vehicle	SGV9956J (Car)	Contact No.	84113228
Hospital/Clinic	MOUNT ALVERNIA HOSPITAL	Class of Driving Licence & Expiry Date	Class: 2B,2A,2,3,4,5 Date of Expiry: NIL
Date Treatment	29/12/2017	Date Discharge	31/12/2017
No. of Days granted Medical Leave	10	Degree of Injury	Serious
Driver			
Name	MOHAMMAD RAMDZAN BIN YAHYA	ID No.	S7823330C
Related Vehicle	NIL	Contact No.	91277609
Hospital/Clinic	NIL	Class of Driving Licence & Expiry Date	Class: NIL Date of Expiry: NIL
Date Treatment	NIL	Date Discharge	NIL
No. of Days granted Medical Leave	NIL	Degree of Injury	NIL

Brief Details.

On the above mentioned date, time and location. I was driving my vehicle (SGV9956J) toward PIE along lane 2 of Tampines Ave 5. During that time the traffic light was red as such my vehicle was stationary. Suddenly I felt a impact on the rear of my vehicle and I discovered that the vehicle (SJK8981P) had knocked into the back of my vehicle. I then filtered my vehicle to the most left lane and both of us exchange particulars. The other driver claimed that there was vehicle in front of him, as such he thought that he could not stop his vehicle in time, and therefore filtered his vehicle to my lane.

I was admitted in the hospital from 29/12/2017 to 31/12/2017 and was given 10 days of MC afterward. There was in-car camera installed inside my vehicle, both front and rear.

Date of Accident: <u>SGV9956J. 24/12/2017</u>		Accident Time: <u>13:55</u>	
Vehicle (A) No: <u>SGV9956J</u>		Make Model:	
Location:			
Owner Name: <u>S MUSA Bin Ahmad Sulim</u>			
Owner Address: <u>Bk 271 Tampines St 22 #02-170 S520273</u>			
Owner NRIC: <u>S1832054 A</u>		Email:	
HP:	Home:	Office:	
Insurance Company: <u>ERGO</u> (Comprehensive / Third Party / Third Party Fire & Theft)		Insurance Policy No:	
Driver Name: <u>AS above</u>			
Driver NRIC:		Date of Birth: <u>12/08/1967</u>	
Driver Contact No:		Occupation: <u>Indoor</u>	
Driving License Pass Date: <u>13/07/1994</u>		Relationship With Owner: <u>Owner</u>	

Claiming Under: (Own Damage Claim / Third Party Claim / Reporting Only)

Weather Condition: (Clear / Raining / Drizzling / After Rained)

Road Surface: (Wet / Dry)

Damage Portion of Vehicle(A): Rear / Front / Right Side / Left Side / Chain Collision

Driver
- whip lash.
- Chest ache.
- Hand & injured.

Anyone Injured: <u>YES / NO</u>	Name:	
Police Report: <u>YES / NO</u>	If YES, Where:	
Passenger In Vehicle (A):		
Witness Name:	NRIC:	HP:

Vehicle (B) No: <u>SJK 8981 P</u>	Vehicle (C) No:
Driver Name:	Driver Name:
Driver NRIC:	Driver NRIC:
Contact No:	Contact No:
Insurance: <u>MSIG</u>	Insurance:
Damage portion of vehicle(B):	Damage portion of vehicle(C):

Vehicle (D) No:	Vehicle (E) No:
Driver Name:	Driver Name:
Driver NRIC:	Driver NRIC:
Contact No:	Contact No:
Insurance:	Insurance:
Damage portion of vehicle(D):	Damage portion of vehicle(E):

SKETCH PLAN

IMPORTANT NOTICE

1. Please report correctly the details of the accident to speed up the claims process.
2. This Form must be completed by the Policyholder and/or the Authorised Driver.
3. Information provided must be as truthful and accurate as possible. Any wilful misrepresentation or withholding of material facts may allow insurance companies to repudiate policy liability.
4. The issue and acceptance of this Form by insurance companies is not an admission of policy liability on the part of the insurance companies.
5. Any false reporting may be referred to the Police for investigation.
6. The report will be forwarded by the insurers of the GIA Records Management Centre established by the General Insurance Association of Singapore (GIA) for archiving and that copies of this report will for a fee be made available upon application by interested parties.
7. By the lodgment of this report to the insurers, you hereby consent to the archiving of this report at the centre and to copies of the report being made available aforesaid.
8. **Consent under the Personal Data Protection Act (PDPA)**

I understand, acknowledge, agree and consent that:

- (a) My insurer, my workshop and the General Insurance Association of Singapore ("GIA") may/are permitted to collect, use, disclose and/or process my personal data/personal information set out in this [form] and any other personal information provided by me or possessed by my insurer (collectively the "**Personal Information**") and disclose and transfer such Personal Information to all insurer(s) who have insured vehicle(s) involved in this accident (all insurer(s) who have insured vehicle(s) involved in this accident shall be collectively referred to as the "**Insurers**"), the Insurers' lawyers/law firms, the Monetary Authority of Singapore and any relevant government agency/authority (such as the police), for the purpose(s) of :
 - (i) processing, handling and/or dealing with my claims including the settlement of the claims and any necessary investigations relating to the claims;
 - (ii) investigating the accident and/or my claims;
 - (iii) carrying out and/or dealing with my instructions or responding to any enquiries by me;
 - (iv) administering my claims (including the mailing of correspondence, statements, invoices, reports or notices to me, which could involve disclosure of certain personal data about me to bring about delivery of the same as well as on the external cover of envelopes/mail packages); and/or
 - (v) complying with applicable law in administering, processing, handling and/or dealing with my claims.(collectively the "**Purposes**")
- (b) all Insurer(s) who have insured vehicle(s) involved in this accident and the Insurers' lawyers/law firms, may/are permitted to collect, use, disclose and/or process my Personal Information for one or more of the above Purposes; and
- (c) my Personal Information may/can be disclosed by any of the Insurers and/or GIA to their third party service providers or agents(including their lawyers/law firms), which may be sited outside of Singapore, for one or more of the above Purposes.
- (d) my Personal Information will also be collected and used to compile claims history for the purpose of fraud detection, investigation and management in present and all future claims.
- (e) the information so collected under (d) above may be shared / disclosed:
 - (i) to all insurers and/or any other third parties that assist in evaluating, investigating, controlling or managing fraud, regulators, law enforcement and government agencies as reasonably required for the purposes stated, or
 - (ii) for complying with requirements under any regulations, laws or court orders.

Policyholder's Signature
Date & Time:

Driver's Signature
(If driver is not the policyholder)
Date & Time:

Reporting Centre Personnel's Signature
Name:
NRIC/FIN No.:

SKETCH PLAN

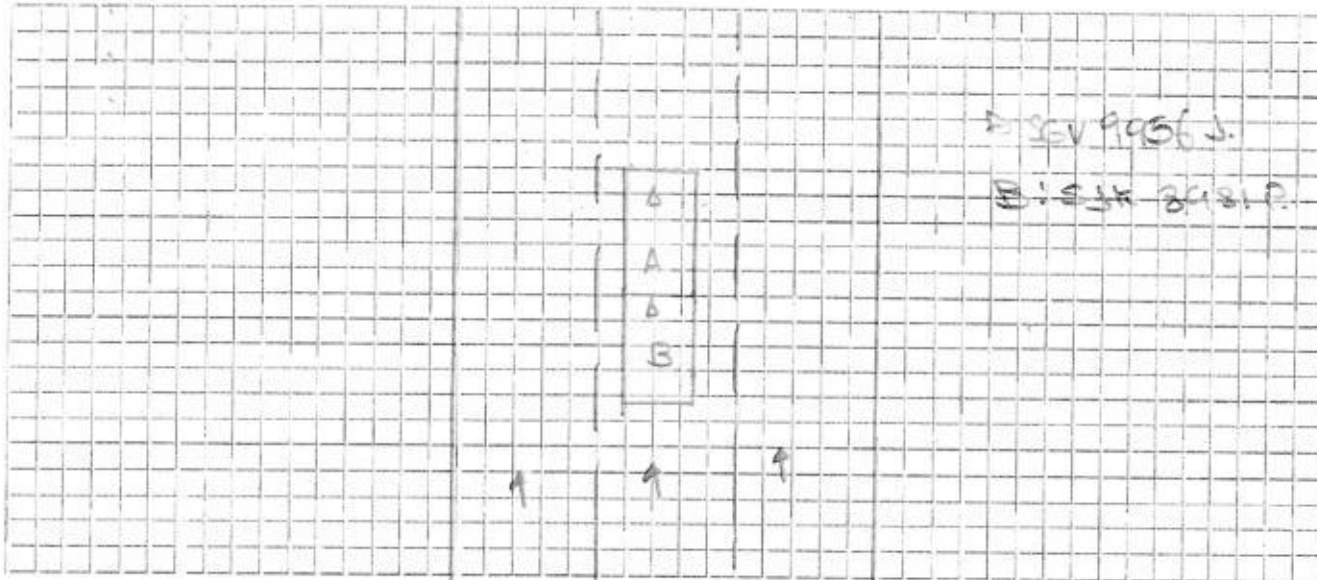

DESCRIBE CIRCUMSTANCES OF THE ACCIDENT

On 29/12/2017 at about 13:55 I was travelling along.

I was stationary due to front traffic. Suddenly, vehicle B hit my rear.

DECLARATION

I/We declare the foregoing particulars are true in every respect.

Policyholder's Signature
Date & Time:

Driver's Signature
(If driver is not the policyholder)
Date & Time:

Reporting Centre Personnel's Signature
Name:
NRIC/FIN No.:

FASTECH AUTO PTE LTD

1 Kaki Bukit Ave 6 #01-48 Autobay

Singapore 417883

Tel No: 67452063 / 67467158 Fax No: 67458520

Tax Reg No : 20-0006262-D

Not Authorized
Non
1/5 6800
Sday.

Qty	Particular	Amount S\$
<u>List Item:</u>		
1PCS	REAR WINDSCREEN <i>11</i>	\$1488.10 X
1PCS	REAR WINDSCREEN MOULDING <i>11</i>	\$48.50 X
1PCS	TAILGATE <i>Body</i>	\$903.20 /
1PCS	TAILGATE 'H' LOGO <i>neu</i>	\$35.00 /
1PCS	TAILGATE 'STREAM' EMBLEM <i>neu</i>	\$32.60 /
1PCS	TAILGATE OUTER GARNISH <i>Cne</i>	\$184.50 /
1PCS	TAILGATE INNER LOCK <i>11</i>	\$109.50 /
1PCS	TAILGATE INNER TRIM BOARD <i>De/Cne 241.50</i>	\$341.50 /
1PCS	TAILGATE INNER TRIM BOARD CLIPS <i>neu 39.00</i>	\$50.00 /
1PCS	TAILGATE INNER TOP SIDE GARNISH <i>11</i>	\$162.30 X
2PCS	TAILGATE DAMPERS @\$245.10 <i>11</i>	\$490.20 X
1PCS	TAILGATE REAR WIPER ARM <i>11</i>	\$235.30 X
1PCS	TAILGATE REAR WIPER MOTOR <i>11</i>	\$488.50 X
1PCS	TAILGATE WEATHERSTRIP <i>1w1</i>	\$116.90 /
1PCS	REAR BUMPER <i>Dis 588.40</i>	\$665.40 /
2PCS	REAR BUMPER SIDE RETAINERS @\$25.50 <i>neu</i>	\$51.00 /
2PCS	REAR BUMPER BRACKETS @\$22.50 <i>neu</i>	\$45.00 /
1SET	REAR BUMPER CLIPS <i>neu</i>	\$39.00 /
1PCS	REAR END PANEL <i>Body</i>	\$306.10 /
1PCS	REAR END PANEL LOWER MEMBER <i>Body</i>	\$182.30 /
1PCS	REAR END PANEL TOP GARNISH <i>1w1 184.60</i>	\$225.60 /
1PCS	REAR FLOOR PANEL <i>crumpled/neu</i>	\$912.30 /
2PCS	REAR FLOOR PANEL TOP BOARDS @\$266.50 <i>11</i>	\$533.00 X

(20%)

FASTECH AUTO PTE LTD

1 Kaki Bukit Ave 6 #01-48 Autobay

Singapore 417883

Tel No: 67452063 / 67467158 Fax No: 67458520

Tax Reg No : 20-0006262-D

Not Authorised
dhu

List Item:

1PCS REAR FLOOR PANEL INNER TOP GARNISH	11	\$341.10	X
2PCS TAILLAMPS @\$338.80	one	\$677.60	/
2PCS REAR FENDERS @\$891.10	R	\$1782.20	X
2PCS REAR FENDER INNER TRIM BOARDS @\$395.20	one/one	\$790.40	/
1SET REAR FENDER INNER TRIM BOARD CLIPS	one	\$60.00	/
2PCS REAR FENDER QUARTER GLASS @\$671.10	11	\$1342.20	X
1PCS REAR EXHAUST	R	\$689.30	X
2PCS REAR EXHAUST MOUNTINGS @\$45.00	11	\$90.00	X
1PCS REAR SPARE TYRE BRACKET	one	\$285.10	/
List Item Total:		\$13,703.70	

(20%)

5784
4627.2

Special Nett Item:

1PCS REAR WINDSCREEN SEALANT	one	\$80.00	40 S.W
1SET REAR REVERSE CAMERA	should	\$500.00	380 S.W
1PCS REAR LICENCE PLATE W/HOLDER	one	\$50.00	40 S.W
1SET REAR FLOOR PANEL INSULATOR	one	\$200.00	120 S.W
1PCS REAR QUARTER GLASS SEALANT N/S	11	\$50.00	X
1SET REAR REVERSE SENSOR.	should	\$280.00	200 S.W
Special Nett Total:		\$1160.00	

Labour Charge:

TO CHECK WIRING.	\$80.00	30
TO DISMANTLE & REPLACING REVERSE SENSOR.	\$80.00	50

FASTECH AUTO PTE LTD

1 Kaki Bukit Ave 6 #01-48 Autobay

Singapore 417883

Tel No: 67452063 / 67467158 Fax No: 67458520

Tax Reg No : 20-0006262-D

Labour Charge:

TO DISMANTLE & REPLACING REAR WINDSCREEN.		\$150.00	120
TO DISMANTLE & REPLACING REAR FENDER QUARTER GLASS.	11	\$150.00	X
TO DISMANTLE & REFIX SEAT, CUSHION UPHOLSTERY.		\$150.00	80
TO DISMANTLE & REFIX REAR EXHAUST.		\$100.00	60
TO TRANSFER TAILGATE MECHANISM.		\$100.00	60
TO DISMANTLE & REFIX PETROL TANK.	11	\$100.00	X
LABOUR FOR PANEL BEATING, CUT, WELD, STRAIGHTEN & REPLACING PARTS.		\$2000.00	1400
TO PUTTY & SPRAY PAINTING.		\$1800.00	1200
TO SPRAY ANTI RUST PROOFING.		\$200.00	100
Labour Charge Total:		\$4910.00	

ESTIMATE PARTS AND LABOUR GRAND TOTAL \$19,773.70

LKK Auto Consultants hence notify
the Repairer of the following:

- To resurvey the car after spray painting
- To disassemble damaged part(s) during resurvey
- Parts prices are subject to confirmation
- Third party survey is on a "Without Prejudice" basis
- No illegal modification(s) is allowed
- Supplementary item(s) must be resurveyed and
is subject to final approval from Insurance Company

Acknowledged by Repairer

Signature:

Date:

LKK Auto Consultants Pte Ltd (Co.Reg.No:199607198R)

51 Ubi Ave 1 #01-25, Paya Ubi Industrial Park

Singapore 408933

Tel: 6256-3561 Fax: 6844-8805 Email: sur@lkkauto.com;assignments@lkkauto.com

VEHICLE DAMAGE INSPECTION REPORT

Our File No: CC3/MSG17024724/UQBN2

Date: 12/01/2018

REFERENCE

Handling Insurer:	MSIG Insurance (Singapore) Pte. Ltd.	Policy No:	P27794111DMA
Claimant Vehicle No :	SGV9956J	Insured Vehicle No :	SJK8981P
Date of Loss:	29/12/2017	Nature of Claim:	TP
		Claim No:	543424

DESCRIPTION & IDENTIFICATION OF VEHICLE

Reg No:	SGV9956J	Engine No:	R18A1705010
Make & Model:	HONDA STREAM, 1.8 (A)	Chassis No:	RN61004450
Reg. Date:	29/06/2007 (Man. Year: 2007)	Odometer:	123912 km
Colour:	White		
Engine Capacity:	1799 cc		
Market Value/New Car Price:	N/A		
Sum Insured (S\$):	Market Value/New Car Price		

CONDITION OF VEHICLE AT THE TIME OF SURVEY

General Condition:	Steering (Serviceable):	Yes	Footbrake (Serviceable):	Yes
Handbrake (Serviceable):	Yes	Engine Modification:	No	Pre-accident Condition:

CONDITION OF TYRES

Front Tyre Size:	205/65R15	Rear Tyre Size:	205/65R15
Front Left Side:	Yokohama 6 mm	Rear Left Side:	Yokohama 6 mm
Front Right Side:	Yokohama 6 mm	Rear Right Side:	Yokohama 6 mm

The above values represent the remaining tyre treads depth

COST OF CLAIMS

	Repairer's	Adjuster's	Difference	Diff %
Parts	14,863.70	5,407.20	9,456.50	63.62
Miscellaneous Items	0.00	0.00	0.00	
Labour	4,910.00	3,100.00	1,810.00	36.86
Paintwork Labour	0.00	0.00	0.00	
Towing	0.00	0.00	0.00	
Calculated Gross Total (S\$)	19,773.70	8,507.20	11,266.50	56.98
Approved Total (Overridden) (S\$)		6,800.00		
(S\$)	19,773.70	6,800.00	12,973.70	65.61
+ GST 7.00/7.00% (S\$)	1,384.16	476.00	908.16	65.61
Nett Amount (S\$)	21,157.86	7,276.00	13,881.86	65.61

INSPECTION

Date of Assignment:	09/01/2018	
Date Inspected:	29/12/2017 Inspected At:	Fastech Auto Pte Ltd (HQ) 1 Kaki Bukit Ave 6, #01-46/48/50 Autobay Singapore 417883

Estimated Period of Repair: 8.0 days

Adjuster: MARCUS CHUA

Manager: SHIAU CHAN

NOTE: This report represents our findings at the time and place of inspection stated herein. Such inspection has been carried out to the best of our knowledge and ability but any other liability under any other circumstances is hereby expressly excluded.

REPAIR DETAILS

Reference

Part Source:	MRM-SG	Version: 1.0 (Last Synchronised: 12 Jan 2018)
Parts:	M1-MPV	HONDA STREAM 1.8 (A) (Catalogue:Merimen Singapore 1.0)
Labour:	Repairer's	(Price-denominated Standard List)
Print Code:	(Unsubmitted, no print-code for SGV9956J)	
Validity:	These estimates are valid only if they contain the print code (above) on all estimate pages, running page numbers with the END OF ESTIMATES marker on the last estimate page	
Further Info:	Items/values not in reference catalogue are prefixed with an asterisk *.	

Recommended Parts

No.	Qty	Part No. Particulars	Condition	Repairer's	Amount
1	1	*REAR WINDSCREEN	Not Necessary	1,488.10 F	*- FL
2	1	*REAR WINDSCREEN MOULDING	Not Necessary	48.50 F	*- FL
3	1	*TAILGATE	Badly Dented	903.20 F	*903.20 FL
4	1	*TAILGATE H LOGO	Necessary	35.00 F	*35.00 FL
5	1	*TAILGATE STREAM EMBLEM	Necessary	32.60 F	*32.60 FL
6	1	*TAILGATE OUTER GARNISH	Cracked	184.50 F	*184.50 FL
7	1	*TAILGATE INNER LOCK	Dented	109.50 F	*109.50 FL
8	1	*TAILGATE INNER TRIM BOARD	Deformed/Cracked	341.50 F	*241.50 FL
9	1	*TAILGATE INNER TRIM BOARD CLIPS	Necessary	50.00 F	*39.00 FL
10	1	*TAILGATE INNER TOP SIDE GARNISH	Not Necessary	162.30 F	*- FL
11	2	*TAILGATE DAMPERS	Not Necessary	490.20 F	*- FL
12	1	*TAILGATE REAR WIPER ARM	Not Necessary	235.30 F	*- FL
13	1	*TAILGATE REAR WIPER MOTOR	Not Necessary	488.50 F	*- FL
14	1	*TAILGATE WEATHERSTRIP	Twisted	116.90 F	*116.90 FL
15	1	*REAR BUMPER	Distorted	665.40 F	*588.40 FL
16	2	*REAR BUMPER SIDE RETAINERS	Bent	51.00 F	*51.00 FL
17	2	*REAR BUMPER BRACKETS	Bent	45.00 F	*45.00 FL
18	1	*SET REAR BUMPER CLIPS	Necessary	39.00 F	*39.00 FL
19	1	*REAR END PANEL	Badly Dented	306.10 F	*306.10 FL
20	1	*REAR END PANEL LOWER MEMBER	Badly Dented	182.30 F	*182.30 FL
21	1	*REAR END PANEL TOP GARNISH	Twisted	225.60 F	*184.60 FL
22	1	*REAR FLOOR PANEL	Crumpled/Buckled	912.30 F	*912.30 FL
23	2	*REAR FLOOR PANEL TOP BOARDS	Not Necessary	533.00 F	*- FL
24	1	*REAR FLOOR PANEL INNER TOP GARNISH	Not Necessary	341.10 F	*- FL
25	2	*TAILLAMPS	Cracked	677.60 F	*677.60 FL
26	2	*REAR FENDERS	Repair	1,782.20 F	*- FL
27	2	*REAR FENDER INNER TRIM BOARDS	Deformed/Cracked	790.40 F	*790.40 FL
28	1	*SET REAR FENDER INNER TRIM BOARD CLIPS	Necessary	60.00 F	*60.00 FL
29	2	*REAR FENDER QUARTER GLASS	Not Necessary	1,342.20 F	*- FL
30	1	*REAR WINDSCREEN SEALANT	Necessary	80.00 FS	*40.00 FS
31	1	*SET REAR REVERSE CAMERA	Shorted	500.00 FS	*380.00 FS
32	1	*REAR LICENCE PLATE W/HOLDER	Bent	50.00 FS	*40.00 FS
33	1	*SET REAR FLOOR PANEL INSULATOR	Necessary	200.00 FS	*120.00 FS
34	1	*REAR QUARTER GLASS SEALANT N/S	Not Necessary	50.00 FS	*- FS
35	1	*SET REAR REVERSE SENSOR	Shorted	280.00 FS	*200.00 FS
36	1	*REAR EXHAUST	Repair	689.30 F	*- FL
37	2	*REAR EXHAUST MOUNTINGS	Not Necessary	90.00 F	*- FL
38	1	*REAR SPARE TYRE BRACKET	Bent	285.10 F	*285.10 FL

F=Franchise part. S=SpcNett. L=ListItemDisc.

Sub Total (\$\$)	14,863.70	6,564.00
- List Item Discount on L Items 0.00/20.00% (\$\$)	0.00	1,156.80
Total Parts (\$\$)	14,863.70	5,407.20

Report was unsubmitted during this print-out.

Recommended Miscellaneous Items

There are no new miscellaneous items selected.

Recommended Labour

No	Particulars	Lab.Type	Repairer's	Amount
Labour Items				
1	TO CHECK WIRING	New	80.00	30.00
2	TO DISMANTLE & REPLACING REVERSE SENSOR	New	80.00	50.00
3	TO DISMANTLE & REPLACING REAR WINDSCREEN	New	150.00	120.00
4	TO DISMANTLE & REPLACING REAR FENDER QUARTER GLASS	New	150.00	-
5	TO DISMANTLE & REFIX SEAT,CUSHION UPHOLSTERY	New	150.00	80.00
6	TO DISMANTLE & REFIX REAR EXHAUST	New	100.00	60.00
7	TO TRANSFER TAILGATE MECHANISM	New	100.00	60.00
8	TO DISMANTLE & REFIX PETROL TANK	New	100.00	-
9	LABOUR FOR PANEL BEATING,CUT,WELD,STRAIGHTEN & REPLACING PARTS	New	2,000.00	1,400.00
10	TO PUTTY & SPRAY PAINTING	New	1,800.00	1,200.00
11	TO SPRAY ANTI RUST PROOFING	New	200.00	100.00
Gross Labour Cost (\$\$)			4,910.00	3,100.00

Report was unsubmitted during this print-out.

< END OF ESTIMATES >