

ASS. REC. BY:

REF: CS/SM017024671/Uvd3n2 Special Instruction:

Survivor:

Marcus

ASSIGNMENT (Office)

From (Person):

Grace Teo

of

SMO

Date/Time:

10:45am @ 29/12/17

Estimated Cost:

Bill to:

☒ OD ☐ IF ☐ WS ☐ TP RES ☐ OD RES ☐ EVA ☐ INV ☐ MV ☐ CS

To Inspect Vehicle No:

PC 2228S

Insured:

at Workshop m/s

Bedok Transport

Tel:

6286 3032

of

30732 Defu Irene 9

Policy No:

Claim No:

CMTD1704672/AGC

Sum Insured:

Excess:

\$3,000.00

Make of Veh:

D.O.A.

26/12/17

(Client's Record)

CA / ☒ REV / REP. / REV 24 HRS

H.O.D. Endorsement:

Date/Time:

11:03am @ 29/12/17

Person Contacted:

Shu wen

Vehicle ☒ IN ☐ OUT

Date/Time

Action/Instruction (✓) Estimate

PC 2228S - CS/SM017024471/Uvd3

D.O.A.: 26/12/17

29/12/17

Revert by merimen

29/12/17

Rece authorise repair from Irene by email

29/12/17

@ 454pm Informed Jia xin c/A on LS repair ex \$3000

Signature: Marcel

REF:

ASSIGNMENT

From: _____ Date: _____

Estimated Cost:

OD / TP / WS / TP RES / OD RES / EVA / INV / MV

To inspect Vehicle No: PC 22285

at Workshop m/s Beeble 30-32

of _____

Insured: _____

Policy No. _____

Claims No. _____

Sum Insured: _____ Excess: 3000

(Client's Record)

Make of Veh: _____

(Policy Condition)

Remark: The veh had commenced its repair at the time of inspection.

| | |
|-----|-----|
| | |
| N/S | O/S |
| | |

Bal. or Market Value: 100k.

IDAC Accident Report: _____ Consistent?: Yes or No

GIA / PR Seen: _____ Consistent?: Yes or No

Est. Repairs: 7 days Res.: Yes or No

Lump Sum: 20 % 3 Val: Yes or No

REV / REP. / 24 HRS 19/1/2023

Date: _____ Person Contacted: _____ Vehicle: IN / OUT

Veh No: PC 22285 Yr Regn: 12 13

Type: M.Car / M.Cycle / Bus / Van / Lorry / Taxi / Prime Mover /

Truck / Trailer or (A)

Make: ANKAI C.O. 6692

Colour: silver/blue A/C: Insured / Std / NI / NA

Sp. Reading: 109682 T/Radio: Insured / Std / NI / NA

Eng/No: _____

C/No: LA81EIMCXC9100778

Gen. Cond: Good / Fair / Poor / Burnt

Steering: Inorder / Jammed / Leaked / Burnt or

Brake: Inorder / Jammed / Leaked / Burnt or

Modi: Nil / S/Rim / STD A/Rim or

Tyre Size: F: 11R22.5

R: _____

BS / DUN / EXNOVA / GY / FS / LIZA / MIC / OHTSU / PIR / SUMI /

TOYO / YOKO or Aufine.

Front 6 mm Rear 6/6 mm

R/Bal. 6 mm L/Bal. 6/6 mm

D.O.A. 26/1/17 D.O.I. 29/1/17

Survey held at _____

Des. of Damages: Frt / Rear / O/S / N/S / U/C / Rooftop or

P.f.

The U/C / Chassis frame / Body Structure affected due to collision.

Date / Time Action / Instruction

new bus 170lc 6yrs 11mths Dep 16k. LTA 40600

10/1/18 continued L/S & 6900 7dy with Reprinter
(Recd 8141.56, 5490)

RECEIVED 11 JAN 2018

Date/Time, File Pass to? ☐ : Preli. Report

1) ☐ : Final Report

Date/Time, File Return to?

2) 11/1- typist

Days Of Repair: 7

Resurvey No. of Trip: 1

Survey Fee:

Transportation:

Add Fee: ☐ : Site Insp (\$) \$ + RS \$

☐ : Interview (\$) Photos

☐ : Tech. Invs (\$) Charts

☐ : Weekend (\$)

Report Format: OD

Lump Sum / I.B.I: (\$ 6900p)

TOTAL

Survey Department Check List (Case Handler)

Reference No.: CS/SMO17024671/Urd3
Policy Type: OD / TP / TP RES / TL / EVA

Case Handler

Typist

Admin (): Case handler to make sure all Information created by the assignment team are ACCURATE.

1) Office Assign Form

| | | Y-Date | N-Date | Y-Date | N-Date |
|---|---------------------------------------|--------|--------|--------|--------|
| C | Reference No. | ✓ | | | |
| C | Customer Code | | | | |
| N | Assign From | | | | |
| C | Assign Date | ✓ | | | |
| C | Veh No (Inspected) | ✓ | | | |
| C | Veh No (Insured) | | | | |
| C | D.O.A | ✓ | | | |
| C | Policy No | | | | |
| C | Claim No | ✓ | | | |
| C | Insurance Authorisation (CA /REV/REP) | ✓ | | | |
| C | Report Type | | | | |
| C | Weekend Charges | ✓ | | | |
| N | Survey held at/Repairer | ✓ | | | |
| C | Excess | ✓ | | | |

Surveyor (

): Case handler to make sure the surveyor completed all required information.

(1) Assignment Form

| | | | | | |
|---|------------------------|---|--|--|--|
| C | Vehicle No | ✓ | | | |
| C | Regn Month/Year | ✓ | | | |
| N | Vehicle Type | ✓ | | | |
| N | Make & Model | ✓ | | | |
| C | Engine Capacity. (C.C) | ✓ | | | |
| N | Colour | ✓ | | | |
| C | Odometer. (Sp.Reading) | ✓ | | | |
| C | Chassis No | ✓ | | | |
| N | General Condition | ✓ | | | |
| N | Steering | ✓ | | | |
| N | Brake | ✓ | | | |
| N | Modification (Modi) | ✓ | | | |
| C | Tyre Size | ✓ | | | |
| N | Tyre Make | ✓ | | | |
| C | Tyre Balance | ✓ | | | |
| C | Date of Inspection | ✓ | | | |
| N | Survey held | ✓ | | | |
| N | Des.of Damages | ✓ | | | |

(2) System - (Views/Merimen)

| | | | | | |
|---|--------------------------------------|---|--|--|--|
| C | Damaged Vehicle Photographs Uploaded | ✓ | | | |
|---|--------------------------------------|---|--|--|--|

(3) Workshop Estimate/Assignment Form

| | | | | | |
|---|---|---|--|--|--|
| N | ALL Parts condition | ✓ | | | |
| C | Market Value for OD cases | | | | |
| C | Estimate Repair Cost for PRI (RSI, TMI, MSIG) | | | | |
| C | Days of repair | ✓ | | | |
| C | Finalised Amount | ✓ | | | |
| C | Re-inspection Cases to Finalize within 5 Days | | | | |

(4) System - (Views/Merimen)

| | | | | | |
|---|-------------------------|---|--|--|--|
| C | Resurvey photo Uploaded | ✓ | | | |
|---|-------------------------|---|--|--|--|

Check By:

VERON

11/1/18

Case Handler

Date

*C: Critical *N: Non-Critical

21/05/2014



LKK Auto Consultants Pte Ltd

51 Ubi Ave 1 #01-25 Paya Ubi Industrial Park, Singapore 408933

TEL: 6256 3561 FAX: 6256 4315

Reg. No: 199607198R GST Reg. No. 19-9607198-R

| Affiliated to Federation Internationale Des Experts En Automobile | | | | |
|--|--|-----------------|---------------------------|------------|
| SOMPO INSURANCE SINGAPORE PL | | | Ref : CS/SMO17024671/Uvd3 | |
| 50 RAFFLES PLACE #05-01/06 SINGAPORE LAND TOWERS SINGAPORE 048623 | | | Date : 29-12-2017 | |
| | | | Code : SMO | |
| 1. Policy Particulars :- OWN DAMAGE | | | | |
| Insured Veh. | | | Veh. Inspected | PC 2228S |
| Policy No. | | | Coverage (\$) | 0.00 |
| Claim No. | CMTD1704672/AGC | | Excess (\$) | 3,000.00 |
| Assign From | GRACE TEO | | Assign Date | 29/12/2017 |
| 2. Vehicle Particulars & Condition | | | | |
| Make & Model | | | c.c | 0 |
| Engine No. | HIDDEN | | Year of Reg. | |
| Chassis No. | | | Colour | |
| Odometer | - | | Steering | |
| Brakes | | | Modification | |
| General | | | | |
| 3. Conditions of Tyres | | | | |
| | Size | Make | Balance | |
| R/H Front Tyre | | | mm | |
| L/H Front Tyre | | | mm | |
| R/H Rear Tyre | | | mm | |
| L/H Rear Tyre | | | mm | |
| 4. Description of Damages | | | | |
| | | | | |
| 5. General Information | | | | |
| Accident Date | 26/12/2017 | Inspection Date | 29/12/2017 | |
| Survey held at | BEDOK TRANSPORT PTE LTD 30/32 DEFU LANE 9 SINGAPORE 539270 | | | |
| 5a. Remarks | | | | |
| A) THE MARKET VALUE IS S\$----- (EST. AVERAGE) B) IN ACCORDANCE TO YOUR INSTRUCTIONS, WE HAVE AUTHORISED REPAIRS. | | | | |

Veron Chen (LKKAUTO)

From: Henry, Irene James <irene.henry@sompo.com.sg>
Sent: Friday, 29 December, 2017 4:47 PM
To: Veron Chen (LKKAUTO); Teo, Grace
Cc: SUR; Chan, Shu Hui Agnes
Subject: RE: CMTD1704672/AGC - ACC INVLG PC2228S & SLV57D ON 26-12-2017

Our Claim Reference : CMTD1704672/AGC

Hi Veron,

I have spoken to the personnel of Bedok Motor Engineering Pte Ltd, they will forward to your office a revised estimate of the parts pricing to be at COST + 15%, with rest in order.

Please proceed to authorise repair with excess of \$ 3,000.00 applicable.

Best Regards

Irene Henry

Claims Division

D: 6322 4618 | T: 6461 6555 | F: 6221 3147



Innovation for Wellbeing

SOMPO

A Century of Trust

Sompo Insurance Singapore Pte. Ltd.

50 Raffles Place, #05-01/06 Singapore Land Tower, Singapore 048623

Website: www.sompo.com.sg | **Facebook:** www.facebook.com/SompoSG

Disclaimer: This e-mail, including attachments, is intended for the person(s) or company named and may contain confidential and/or legally privileged information. Unauthorised disclosure, copying or use of this information may be unlawful and is prohibited. If you are not the intended recipient, please delete this message.

Privacy Policy Notice: Sompo Insurance Singapore Pte. Ltd. may collect, use and disclose your personal data for the purposes stated in our Privacy Policy. This may include disclosure to holding and associated companies, credit bureau, parties to whom disclosure is permitted/required by laws, our third party service providers and agents (acting on our behalf). Please click [here](#) for our Privacy Policy.

From: Veron Chen (LKKAUTO) [mailto:veronchen@lkkauto.com]

Sent: Friday, 29 December, 2017 4:19 PM

To: Teo, Grace <grace.teo@sompo.com.sg>

Cc: SUR <sur@lkkauto.com>; Chan, Shu Hui Agnes <agnes.chan@sompo.com.sg>; Henry, Irene James <irene.henry@sompo.com.sg>

Subject: FW: CMTD1704672/AGC - ACC INVLG PC2228S & SLV57D ON 26-12-2017

Dear Grace,

Enclosed herewith surveyor marking.

Best Regards,

Veron Chen | Case Handler

LKK Auto Consultants Pte Ltd

Phone: 6256-3561 | email :sur@lkkauto.com | fax: 6256-4315

Blk 51, Paya Ubi Industrial Park, Ubi Avenue 1, #02-25 | S(408933)

From: Veron Chen (LKKAuto)

Sent: Friday, 29 December, 2017 4:01 PM

To: 'Teo, Grace' <grace.teo@sompo.com.sg>

Cc: 'Chan, Shu Hui Agnes' <agnes.chan@sompo.com.sg>; 'Henry, Irene James' <irene.henry@sompo.com.sg>; SUR <sur@lkkauto.com>

Subject: RE: CMTD1704672/AGC - ACC INVLG PC2228S & SLV57D ON 26-12-2017

Dear Grace,

Enclosed preliminary revised of vehicle PC 2228S

Date of survey: 29/12/2017

Number of days: 7 days

Pending cost price from repairer.

We have Not authorise repair.

Best Regards,

Veron Chen | Case Handler

LKK Auto Consultants Pte Ltd

Phone: 6256-3561 | email :sur@lkkauto.com | fax: 6256-4315

Blk 51, Paya Ubi Industrial Park, Ubi Avenue 1, #02-25 | S(408933)

From: Admin-D (LKKAuto)

Sent: Friday, 29 December, 2017 11:05 AM

To: 'Teo, Grace' <grace.teo@sompo.com.sg>; assignments <assignments@lkkauto.com>

Cc: 'Chan, Shu Hui Agnes' <agnes.chan@sompo.com.sg>; 'Henry, Irene James' <irene.henry@sompo.com.sg>; SUR <sur@lkkauto.com>

Subject: RE: CMTD1704672/AGC - ACC INVLG PC2228S & SLV57D ON 26-12-2017

Dear Sir/Mdm,

Thank you for the assignment.

"Wishes you a Happy New Year 2018"

Best Regards,

G.Nivitha | Admin

LKK Auto Consultants Pte Ltd

Phone: 6841-1972 | email: assignments@lkkauto.com | fax: 6256-4315

Blk 51, Paya Ubi Industrial Park, Ubi Avenue 1, #02-25 | S(408933)

From: Teo, Grace [<mailto:grace.teo@sompo.com.sg>]

Sent: Friday, 29 December, 2017 10:45 AM

To: shuwen@bedokmotor.com; admin-d@lkkauto.com; assignments@lkkauto.com

Cc: workshop@bedoktransport.com; Chan, Shu Hui Agnes; Henry, Irene James

Subject: CMTD1704672/AGC - ACC INVLG PC2228S & SLV57D ON 26-12-2017

Our Claim Reference : CMTD1704672/AGC

Hi Shu Wen,

We acknowledged receipt of your claim documents.

Please be informed that Agnes Chan is the handler of this case.

Please be informed that we have appointed **LKK AUTO CONSULTANTS** to conduct the survey.

Authorisation will be further advised upon survey.

The excess is \$ 3,000.00 for this claim.

Aside to **LKK AUTO CONSULTANTS**,

Please assist to conduct motor survey on Own Damage basis as repair estimate attached.

Please revert with your preliminary report upon completion of survey to my colleague, Agnes Chan for authorisation.

Excess applicable – \$3,000.00

Best Regards

Grace Teo

Claims Division

D: 6329 5170 | T: 6461 6555 | F: 6221 3147



Innovation for Wellbeing

SOMPO

A Century of Trust

Sompo Insurance Singapore Pte. Ltd.

50 Raffles Place, #05-01/06 Singapore Land Tower, Singapore 048623

Website: www.sompo.com.sg | **Facebook:** www.facebook.com/SompoSG

Disclaimer: This e-mail, including attachments, is intended for the person(s) or company named and may contain confidential and/or legally privileged information. Unauthorised disclosure, copying or use of this information may be unlawful and is prohibited. If you are not the intended recipient, please delete this message.

Privacy Policy Notice: Sompo Insurance Singapore Pte. Ltd. may collect, use and disclose your personal data for the purposes stated in our Privacy Policy. This may include disclosure to holding and associated companies, credit bureau, parties to whom disclosure is permitted/required by laws, our third party service providers and agents (acting on our behalf). Please click [here](#) for our Privacy Policy

From: shuwen@bedokmotor.com [<mailto:shuwen@bedokmotor.com>]
Sent: Friday, December 29, 2017 10:18 AM
To: Claims - Motor Survey
Cc: workshop@bedoktransport.com
Subject: ACC INVLG PC2228S & SLV57D ON 26-12-2017 11.40 A.M

Dear sir / mdm ,

Refer to above.

Please arrange for survey for the above vehicle PC2228S at [Bedok Transport Pte Ltd. Address : 30 & 32 Defu Lane 9 Singapore : 539270 . Contact No.: 62863032](#)

Thank You

Best Regards
SHU WEN (Ms)

Veron Chen (LKKAUTO)

From: Veron Chen (LKKAUTO)
Sent: Friday, 29 December, 2017 4:01 PM
To: 'Teo, Grace'
Cc: 'Chan, Shu Hui Agnes'; 'Henry, Irene James'; SUR
Subject: RE: CMTD1704672/AGC - ACC INVLG PC2228S & SLV57D ON 26-12-2017
Attachments: PC 2228S PRELI ADVISED.pdf

Dear Grace,

Enclosed preliminary revised of vehicle PC 2228S
Date of survey: 29/12/2017
Number of days: 7 days

Pending cost price from repairer.

We have Not authorise repair.

Best Regards,

Veron Chen | Case Handler

LKK Auto Consultants Pte Ltd

Phone: 6256-3561 | email :sur@lkkauto.com | fax: 6256-4315

Blk 51, Paya Ubi Industrial Park, Ubi Avenue 1, #02-25 | S(408933)

From: Admin-D (LKKAUTO)
Sent: Friday, 29 December, 2017 11:05 AM
To: 'Teo, Grace' <grace.teo@sompo.com.sg>; assignments <assignments@lkkauto.com>
Cc: 'Chan, Shu Hui Agnes' <agnes.chan@sompo.com.sg>; 'Henry, Irene James' <irene.henry@sompo.com.sg>; SUR <sur@lkkauto.com>
Subject: RE: CMTD1704672/AGC - ACC INVLG PC2228S & SLV57D ON 26-12-2017

Dear Sir/Mdm,

Thank you for the assignment.

"Wishes you a Happy New Year 2018"

Best Regards,

G.Nivitha | Admin

LKK Auto Consultants Pte Ltd

Phone: 6841-1972 | email: assignments@lkkauto.com | fax: 6256-4315

Blk 51, Paya Ubi Industrial Park, Ubi Avenue 1, #02-25 | S(408933)

From: Teo, Grace [mailto:grace.teo@sompo.com.sg]
Sent: Friday, 29 December, 2017 10:45 AM
To: shuwen@bedokmotor.com; admin-d@lkkauto.com; assignments@lkkauto.com
Cc: workshop@bedoktransport.com; Chan, Shu Hui Agnes; Henry, Irene James
Subject: CMTD1704672/AGC - ACC INVLG PC2228S & SLV57D ON 26-12-2017

Our Claim Reference : CMTD1704672/AGC

Hi Shu Wen,

We acknowledged receipt of your claim documents.

Please be informed that Agnes Chan is the handler of this case.

Please be informed that we have appointed **LKK AUTO CONSULTANTS** to conduct the survey.

Authorisation will be further advised upon survey.

The excess is \$ 3,000.00 for this claim.

Aside to **LKK AUTO CONSULTANTS**,

Please assist to conduct motor survey on **Own Damage** basis as repair estimate attached.

Please revert with your preliminary report upon completion of survey to my colleague, Agnes Chan for authorisation.

Excess applicable – \$3,000.00

Best Regards

Grace Teo

Claims Division

D: 6329 5170 | T: 6461 6555 | F: 6221 3147



Innovation for Wellbeing

SOMPO

A Century of Trust

Sompo Insurance Singapore Pte. Ltd.

50 Raffles Place, #05-01/06 Singapore Land Tower, Singapore 048623

Website: www.sompo.com.sg | **Facebook:** www.facebook.com/SompoSG

Disclaimer: This e-mail, including attachments, is intended for the person(s) or company named and may contain confidential and/or legally privileged information. Unauthorised disclosure, copying or use of this information may be unlawful and is prohibited. If you are not the intended recipient, please delete this message.

Privacy Policy Notice: Sompo Insurance Singapore Pte. Ltd. may collect, use and disclose your personal data for the purposes stated in our Privacy Policy. This may include disclosure to holding and associated companies, credit bureau, parties to whom disclosure is permitted/required by laws, our third party service providers and agents (acting on our behalf). Please click [here](#) for our Privacy Policy

From: shuwen@bedokmotor.com [mailto:shuwen@bedokmotor.com]

Sent: Friday, December 29, 2017 10:18 AM

To: Claims - Motor Survey

Cc: workshop@bedoktransport.com

Subject: ACC INVLG PC2228S & SLV57D ON 26-12-2017 11.40 A.M

Dear sir / mdm ,

Refer to above.

Please arrange for survey for the above vehicle PC2228S at Bedok Transport Pte Ltd. Address : 30 & 32 Defu Lane 9
Singapore : 539270 . Contact No.: 62863032

Thank You

Best Regards
SHU WEN (Ms)



Auto
Consultants
Pte Ltd

Company Registration No. 199607198R

51 UBI AVE 1, #02-25 PAYA UBI INDUSTRIAL PARK, SINGAPORE 408933 TEL : (065) 62563561 FAX : (065) 62564315

Your ref: CMTD1704672/AGC
Our ref: CS/SMO17024671/Uvd3

DATE: 29/12/2017

The Motor Claims Department
M/s SOMPO INSURANCE SINGAPORE PTE LTD

Dear Sir/Madam

PRELIMINARY ADVICE OF VEHICLE NO. PC 2228S

We thank for your instruction on 29/12/2017

Please be informed that we had conducted the inspection of the above mentioned vehicle on 29/12/2017 at the premises of M/s BEDOK MOTOR ENGINEERING PTE LTD and have the following to report:-

| | |
|--------------------------|------------------------|
| Workshop Estimate Amount | : <u>S\$15,041.56</u> |
| Revised Estimate Amount | : <u>S\$9,764.45</u> |
| "Check" Items Amount | : <u>S\$</u> |
| Market Value | : <u>S\$100,000.00</u> |
| LTA Reimbursement Value | : <u>S\$40,600.00</u> |
| Nett Value | : <u>S\$ 59,400.00</u> |

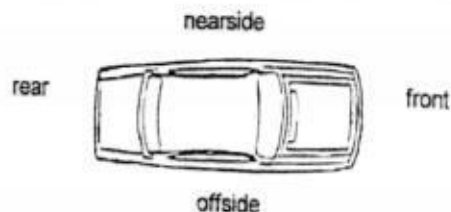

Description of Damage:

The vehicle sustained damages at the front portion

Comments/Present Status:

Damages Consistent
Repair Cost Economical

Yours faithfully,

MARCUS CHUA
Licensed Appraiser

Nivitha (LKK Auto)

From: Teo, Grace <grace.teo@sompo.com.sg>
Sent: Friday, 29 December, 2017 10:45 AM
To: shuwen@bedokmotor.com; admin-d@lkkauto.com; assignments@lkkauto.com
Cc: workshop@bedoktransport.com; Chan, Shu Hui Agnes; Henry, Irene James
Subject: CMTD1704672/AGC - ACC INVLG PC2228S & SLV57D ON 26-12-2017
Attachments: GIA1.jpeg; GIA2.jpeg; GIA3.jpeg; GIA4.jpeg; GIA5.jpeg; estimate.jpeg

Our Claim Reference : CMTD1704672/AGC

Hi Shu Wen,

We acknowledged receipt of your claim documents.

Please be informed that Agnes Chan is the handler of this case.

Please be informed that we have appointed **LKK AUTO CONSULTANTS** to conduct the survey.

Authorisation will be further advised upon survey.

The excess is \$ 3,000.00 for this claim.

Aside to **LKK AUTO CONSULTANTS**,

Please assist to conduct motor survey on Own Damage basis as repair estimate attached.

Please revert with your preliminary report upon completion of survey to my colleague, Agnes Chan for authorisation.

Excess applicable – \$3,000.00

Best Regards

Grace Teo

Claims Division

D: 6329 5170 | T: 6461 6555 | F: 6221 3147



Innovation for Wellbeing

SOMPO

A Century of Trust

Sompo Insurance Singapore Pte. Ltd.

50 Raffles Place, #05-01/06 Singapore Land Tower, Singapore 048623

Website: www.sompo.com.sg | **Facebook:** www.facebook.com/SompoSG

Disclaimer: This e-mail, including attachments, is intended for the person(s) or company named and may contain confidential and/or legally privileged information. Unauthorised disclosure, copying or use of this information may be unlawful and is prohibited. If you are not the intended recipient, please delete this message.

Privacy Policy Notice: Sompo Insurance Singapore Pte. Ltd. may collect, use and disclose your personal data for the purposes stated in our Privacy Policy. This may include disclosure to holding and associated companies, credit bureau, parties to whom disclosure is permitted/required by laws, our third party service providers and agents (acting on our behalf). Please click [here](#) for our Privacy Policy

From: shuwen@bedokmotor.com [mailto:shuwen@bedokmotor.com]
Sent: Friday, December 29, 2017 10:18 AM
To: Claims - Motor Survey
Cc: workshop@bedoktransport.com
Subject: ACC INVLG PC2228S & SLV57D ON 26-12-2017 11.40 A.M

Dear sir / mdm ,

Refer to above.

Please arrange for survey for the above vehicle PC2228S at Bedok Transport Pte Ltd. Address : 30 & 32 Defu Lane 9
Singapore : 539270 . Contact No.: 62863032

Thank You

Best Regards
SHU WEN (Ms)

Enquire PARF/COE Rebate for Registered Vehicle

| | |
|--------------------------------|-------------------------|
| Vehicle Owner Particulars | |
| Owner ID Type: | Business |
| Owner ID: | 4741A |
| Vehicle Details | |
| Vehicle No.: | PC2228S |
| Vehicle to be Exported: | No |
| Intended De-registration Date: | 29 Dec 2017 |
| Vehicle Make: | ANKAI |
| Vehicle Model: | HFF6107K05 |
| Primary Colour: | White |
| Manufacturing Year: | 2012 |
| Engine No.: | ISBE428522022390 |
| Chassis No.: | LA81E1MCXCA100778 |
| Maximum Power Output: | - |
| Open Market Value: | \$113,189.00 |
| Original Registration Date: | 20 Dec 2013 |
| First Registration Date: | 20 Dec 2013 |
| Transfer Count: | 0 |
| Actual ARF Paid: | \$5,660.00 |
| Intended PARF Rebate Details | |
| PARF Eligibility: | No |
| PARF Eligibility Expiry Date: | - |
| PARF Rebate Amount: | \$0.00 |
| Intended COE Rebate Details | |
| COE Expiry Date: | 19 Dec 2023 |
| COE Category: | C - Goods Vehicle & Bus |
| COE Period(Years): | 10 |
| QP Paid: | \$68,002.00 |
| COE Rebate Amount: | \$40,600.00 |
| Total Rebate Amount: | \$40,600.00 |

The information contained herein is correct as at 29 Dec 2017

OK

sgCARMART.COM
THE ONLY PLACE FOR SMART CAR BUYERS

SGCARMART
APP DOWNLOAD

All Car Make or Model

Search

HOME

NEW CARS

USED CARS

SELL CARS

MOTOR DIRECTORY

PRODUCT GUIDE

ARTICLES

FORUM

TOOLS & TIPS

- Malaysia: Driving into KL next week !
- Beware motorized wheelchairs and scooters
- Toyota wish queries

Username / Email Add
password Submit Q
Connect Sign Up New Account
Forgot Password

Post an Advertisement
Sell it yourself! Advertise it at just
\$58 until it's SOLD!

Post an Ad

Advertiser Login

Ways of Selling

New 5 Year Coe Renewal 2007 Toyota Vios 1.5A



\$2500 Downpayment Monthly
From \$580 Onwards. Lowest
3.68% P.A. @ GV Cars Financing.
GV Credit Pte Ltd StarAd

PRIME MOTOR & LEASING
CHONG YONG ONLITE ENTERPRISES PTE LTD GROUP OF COMPANIES
With over 200 units of vehicles
to choose from, ranging from
all European to Japanese Makes.

Browse by Category

Sort by Date Posted 20 results/page

2 vehicles

ankai

Advanced Search Submit

| | Make | Model | Price | Depreciation | Reg Date | Eng Cap | Mileage | Veh Type | Status |
|--|---|------------|----------|--------------|-------------|----------|------------|----------|---|
| Search Selection | ankai | | Any | Any | Any | Any | Any | Any | Available |
|  | Ankaï | HFF6107K05 | \$70,000 | \$16,800 /yr | 28-Feb-2012 | 6,692 cc | - | Bus | Available |
| | Fuel Type: Diesel 45 Seater 1 Door Excursion Bus. Free Road Tax. COE Can Be Renew, In-House Loan And Insurance Available. Call For Viewing And Appointment. ABWYN Bus Pte Ltd. Posted: 29-Nov-2017 Tags: 2012 Ankaï HFF6107K05, 2012 Ankaï HFF6107K05, Ankaï HFF6107K05, Ankaï HFF6107K05, Ankaï HFF6107K05, HFF6107K05, HFF6107K05, Used Ankaï | | | | | | | |  |
|  | Ankaï | HFF6107K05 | \$78,800 | \$16,730 /yr | 14-Sep-2012 | 6,692 cc | 100,000 km | Bus | Available |
| | Fuel Type: Diesel Think One Automobile & Trading Posted: 06-Nov-2017 Tags: 2012 Ankaï HFF6107K05, 2012 Ankaï HFF6107K05, Ankaï HFF6107K05, Ankaï HFF6107K05, Ankaï HFF6107K05, HFF6107K05, HFF6107K05, Used Ankaï | | | | | | | |  |

Save this search criteria, to get email alerts whenever a match is found.

Make

Model

Price

Depreciation

Reg Date

Eng Cap

Mileage

Veh Type

Status

For old advertisements, view Expired ads

20 results/page

sgCarMart is the number one car classifieds for parallel import cars, Toyota, Honda, Nissan, Mitsubishi & BMW. There are plenty of cars for sale, from vans, trucks, sedan cars, luxury cars, sports cars or station wagons, SUV, MPV, hatchback, to COE cars & OPC cars. You can also buy from a car auction, look up car loans, low mileage cars, car brands, carpark rates & car insurance. Find buy used ankaï, ankaï Singapore, used ankaï Singapore, used ankaï, used vehicles Singapore or even buy used ankaï Singapore. We have new car dealers comprising parallel importers, authorised car dealers, and used car dealers on our site. Find new car price lists, new car launches and new car promotions. Visit our partner sites for job openings for Singapore jobs, real estate properties for sale, mover, car performance parts, car discussion, forum discussion, commercial vehicle leasing & COE results.

All prices and other information displayed on sgCarMart.com are gathered from sources and based on algorithms that are believed by sgCarMart.com to be reliable, but no assurance can be given that this information is accurate, complete or current. sgCarMart.com does not assume any responsibility for errors or omissions or warrant the accuracy of this information.

- Home
- New Car
- Used Car
- Sell Car
- Motoring Directory
- Products Guide
- Article
- Forum
- Tool & Tip

- About Us
- Careers
- Contact Us
- Sitemap

© 2004-2017 sgCarMart. All rights reserved.

- Terms of Service
- Privacy Policy
- Personal Data Protection Statement

Compare

SINGAPORE ACCIDENT STATEMENT

IMPORTANT NOTICE

1. Please report correctly the details of the accident to speed up the claims process.
2. This Form must be completed by the Policyholder and/or the Authorised Driver.
3. Information provided must be as truthful and accurate as possible. Any wilful misrepresentation or withholding of material facts may allow insurance companies to repudiate policy ability.
4. The issue and acceptance of this Form by insurance companies is not an admission of policy liability on the part of the insurance companies.
5. Any false reporting may be referred to the Police for investigation.
6. This report will be forwarded by the Insurers of the Insurers of the GIA Records Management Centre established by the General Insurance Association of Singapore (GIA) for archiving and that copies of this report will for a fee be made available upon application by interested parties.
7. By the lodgement of this report to the insurers, you hereby consent to the archiving of this report at the centre and to copies of the report being made available aforesaid.

ACCIDENT STATEMENT

Date Of Report 27/12/2017 10:43
 Date Of Accident 26/12/2017 11:40
 Exact Location Of Accident CTE(CITY) NEAR TO BRADDELL RD EXIT
 Country/State of Loss SINGAPORE

DETAILS OF OWN VEHICLE

Vehicle Registration Number PC2228S
Insured/Policyholder
 Name Of Registered Owner STEADFAST TRANSPORT SERVICE
 Co Reg No 53004741A
 Email Address NOEMAIL
 Mobile Phone No
 Alternative Phone No OFFICE-84232871

Vehicle Particulars

Manufacturer ANKAI
 Model HFF6107K05-6.7 D (M)

Exact Purpose for which vehicle was being used at time of accident

Are you claiming under your own insurance policy for repair to your vehicle? YES

If No, Please state action to be taken

Vehicle Category BUS

Insurance Company

Name of Insurance Company SOMPO INSURANCE SINGAPORE PTE. LTD.
 Type Of Coverage COMPREHENSIVE
 Fleet Policy NO
 Policy Number
 Cover Note Number

Driver

Name of Driver FANG ZHONGMING
 NRIC No G8043644R
 Date Of Birth 09/05/1978
 Occupation OUTDOOR
 Date Of Driving Pass 01/10/2007
 Driving Experience 10 YEARS AND 2 MONTHS
 Gender MALE
 Mobile Number (LOCAL) +65-84232871
 Fax Number
 Contact Number
 EMail Address NOEMAIL

Details Of Properties

Vehicle Category

Name of Driver

NRIC/Passport Number

Contact Number

Address

Postcode

Insurance Company Name

Nature Of Damage

No. Of Passenger (Including Driver)

REAR

GOODS VEHICLE

SUTRADHAR ARADHON

G8402920W

SKETCH PLAN

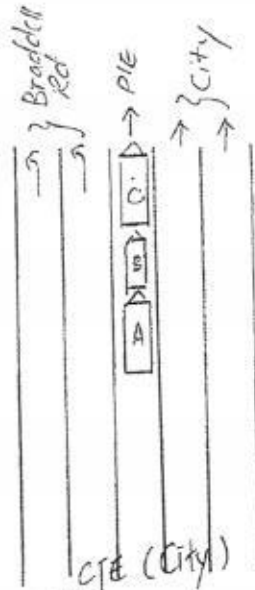

A: PC2228S

B: SLV 5TD

C: YP3878J

DESCRIBE CIRCUMSTANCES OF THE ACCIDENT

On 26/12/2017 @ about 11:40 hrs, my vehicle (A) was travelling along CTE (City) with about 20 passengers on board. While approaching near to Braddell exit, my vehicle was queuing along the lane heading to PIE and all of the vehicles were moving on & off. Suddenly veh C jam brake, and my vehicle (A) ~~was~~ could not stop in time and hit onto veh B rear portion. then veh B surged forward to hit veh C. rear portion. Veh A and B had moderate damage and veh C had minor damage. No injury involved in the accident.

DECLARATION

I/We declare the foregoing particulars are true in every respect.

x

Policyholder's Signature
Date & Time:Driver's Signature
(If driver is not the policyholder)
Date & Time:

Anikka Lai
CSOReporting Centre Personnel's Signature
Name:
NRIC/FIN No.:

Address -
 Postcode -
 Was driver an employee of the Insured's Company YES
 If No, Relationship of the Driver with the Insured -
 Vehicle Registration Number of Driver's Own Vehicle -
 Insurance Company of Driver's Own Vehicle -

General Information of the Accident

Type Of Accident CHAIN COLLISION
 Weather Conditions CLEAR
 Road Surface DRY

Other Information

Was any foreign vehicle involved in this accident? NO
 Number of vehicles involved in the accident
 Was any body injured in the Accident? NO
 Was any injured conveyed to hospital by ambulance? NO
 Was any other material or property damaged? YES
 I have been approached by unknown person(s) soliciting/offering accident claims assistance. NO
 Number of Passengers (Including Driver) 20

Details of Police Action

Was the accident reported to the police? NO
 If Yes, Please state which Police Station
 Was notice of intended Prosecution given? NO
 If Yes, against whom?

Circumstances of Accident

AS ATTACHED STATEMENT

Attachment(s)

Are accident photos available for attachment? YES
 Was there any video captured by Car Camera? NO
 Was there any audio recorded? NO

DETAILS OF OTHER VEHICLE PROPERTY 1

Vehicle Registration Number SLV57D
 Vehicle Make/Model/Colour AUDI - BLACK
 Details Of Properties FRONT & REAR
 Vehicle Category PRIVATE CAR
 Name of Driver CHIN KIN LEONG
 NRIC/Passport Number S8031881B
 Contact Number
 Address
 Postcode
 Insurance Company Name
 Nature Of Damage
 No. Of Passenger (Including Driver)

DETAILS OF OTHER VEHICLE PROPERTY 2

Vehicle Registration Number YP3878J
 Vehicle Make/Model/Colour FUSO - WHITE

SKETCH PLAN

IMPORTANT NOTICE

1. Please report correctly the details of the accident to speed up the claims process.
2. This Form must be completed by the Policyholder and/or the Authorised Driver.
3. Information provided must be as truthful and accurate as possible. Any wilful misrepresentation or withholding of material facts may allow insurance companies to repudiate policy liability.
4. The issue and acceptance of this Form by insurance companies is not an admission of policy liability on the part of the insurance companies.
5. Any false reporting may be referred to the Police for investigation.
6. The report will be forwarded by the insurers of the GIA Records Management Centre established by the General Insurance Association of Singapore (GIA) for archiving and that copies of this report will for a fee be made available upon application by interested parties.
7. By the lodgment of this report to the insurers, you hereby consent to the archiving of this report at the centre and to copies of the report being made available aforesaid.

8. Consent under the Personal Data Protection Act (PDPA)

I understand, acknowledge, agree and consent that:

- (a) My insurer, my workshop and the General Insurance Association of Singapore ("GIA") may/are permitted to collect, use, disclose and/or process my personal data/personal information set out in this [form] and any other personal information provided by me or possessed by my insurer (collectively the "Personal Information") and disclose and transfer such Personal Information to all insurer(s) who have insured vehicle(s) involved in this accident (all insurer(s) who have insured vehicle(s) involved in this accident shall be collectively referred to as the "Insurers"), the Insurers' lawyers/law firms, the Monetary Authority of Singapore and any relevant government agency/authority (such as the police), for the purpose(s) of:
 - (i) processing, handling and/or dealing with my claims including the settlement of the claims and any necessary investigations relating to the claims;
 - (ii) investigating the accident and/or my claims;
 - (iii) carrying out and/or dealing with my instructions or responding to any enquiries by me;
 - (iv) administering my claims (including the mailing of correspondence, statements, invoices, reports or notices to me, which could involve disclosure of certain personal data about me to bring about delivery of the same as well as on the external cover of envelopes/mail packages); and/or
 - (v) complying with applicable law in administering, processing, handling and/or dealing with my claims.(collectively the "Purposes")
- (b) all insurer(s) who have insured vehicle(s) involved in this accident and the Insurers' lawyers/law firms, may/are permitted to collect, use, disclose and/or process my Personal Information for one or more of the above Purposes; and
- (c) my Personal Information may/can be disclosed by any of the Insurers and/or GIA to their third party service providers or agents(including their lawyers/law firms), which may be sited outside of Singapore, for one or more of the above Purposes.
- (d) my Personal Information will also be collected and used to compile claims history for the purpose of fraud detection, investigation and management in present and all future claims.
- (e) the information so collected under (d) above may be shared / disclosed:
 - (i) to all insurers and/or any other third parties that assist in evaluating, investigating, controlling or managing fraud, regulators, law enforcement and government agencies as reasonably required for the purposes stated, or
 - (ii) for complying with requirements under any regulations, laws or court orders.

Policyholder's Signature
Date & Time:

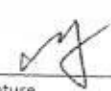

Driver's Signature
(If driver is not the policyholder)
Date & Time:

Reporting Centre Personnel's Signature
Name: Anikka Lai
NRIC/FIN No.: CSO



Bedok Motor Engineering Pte Ltd

30, Defu Land 9, Singapore 539270

http://www.bedokmotor.com

enquire@bedokmotor.com

6286 3032

cost price?

not Authorized

Excess \$3000

1/5 # 6900/2

Estimate To Repair PC2228S ANKAI HFF6107K05

Chassis No : LA81E1MCXCA100778

| S/No | Quantity | Description | Amount |
|---------------------------------|----------|--|---------------------------|
| LIST ITEMS | | | |
| 1 | 1pc | Front body panel <i>Body</i> 1800 | \$ 2,627.89 |
| 2 | 1pc | Front body panel emblem badge <i>one</i> 70 | \$ 104.42 |
| 3 | 2pcs | Head lamp @951.69 <i>2/5 one</i> <i>N/S one n/c</i> 600 | \$ 1,903.38 |
| 4 | 1pc | Head lamp panel R/H <i>Body</i> 650 | \$ 1,104.66 |
| 5 | 1pc | Front licence plate panel <i>Body</i> 680 | \$ 934.65 |
| 6 | 2pcs | Front licence plate panel lock @114.29 <i>two</i> 65x2=130 | \$ 228.58 |
| 7 | 2pcs | Front licence plate panel hinge @69.77 <i>2</i> <i>not</i> | \$ 139.54 |
| 8 | 1pc | Front clearance light <i>one</i> 80 | \$ 169.72 |
| | | | \$ 7,212.84 |
| | | | Less 10% |
| | | | \$ 721.28 |
| | | | \$ 6,491.56 |
| SPECIAL NETT ITEAMS | | | |
| 9 | 1 pc | Front windshield glass sealant/repair kit <i>nee</i> | \$ 450.00 |
| 10 | 1pc | Front licence plate <i>Self</i> | \$ 80.00 |
| 11 | 1pc | Front licence plate panel inner frame/structure <i>Self/one</i> | \$ 800.00 |
| | | | \$ 1,330.00 |
| LABOUR & MISC CHARGE | | | |
| 1 | | To remove and refit from windshield glass to facilitate repair <i>400</i> | \$ 550.00 |
| 2 | | To check electrical lightings and focussing of head lamp. <i>20</i> | \$ 120.00 |
| 3 | | To remove and refit instrument dashboard to enable body work repair. <i>11</i> | \$ 600.00 |
| 4 | | To cut, weld off front body panel and R/H head lamp panel and renewal of the same. Renew the necessary parts, adjust and realign of the same. <i>380</i> | \$ 3,500.00 |
| 5 | | Putty and spray painting of the affected portion two tone color <i>2000</i> | \$ 2,000.00 |
| 6 | | To remove/refit interior fitting, fixtures, attachments to facilitate repairs. <i>1000</i> | \$ 450.00 |
| | | | \$ 7,220.00 |
| | | | Total \$ 15,041.56 |

LKK Auto Consultants hence notify the Repairer of the following:

- To resurvey before/after spray painting
- To display damaged part(s) during resurvey
- Parts prices are subject to confirmation
- Third party survey is on a "Without Prejudice" basis
- No illegal modification(s) is allowed
- Supplementary item(s) must be resurveyed and is subject to final approval from Insurance Company

Acknowledged by Repairer

Signature:

Date:

Total

P- 4010 S. were - 4055

+ 18%

4611.50

4055

8666.50 less 20% = 6900



LKK Auto Consultants Pte Ltd

51 Ubi Ave 1 #01-25 Paya Ubi Industrial Park, Singapore 408933

TEL: 6256 3561 FAX: 6256 4315

Reg. No: 199607198R GST Reg. No. 19-9607198-R

Page No.:1 of 2

ADJUSTMENT ON REPAIR COST FOR VEHICLE NO. PC 2228S

| Qty | Description of Parts | Condition | Estimate By Workshop (\$) | Our Adjusted (\$) |
|------------------------------------|---|--|---------------------------|-------------------|
| <u>REPLACEMENT OF PARTS</u> | | | | |
| 1 | FRONT BODY PANEL (WCP) | BADLY DENTED | 2,627.89 | 1,800.00 |
| 1 | FRONT BODY PANEL EMBLEM BADGE (WCP) | CRACKED | 104.42 | 70.00 |
| 2 | HEAD LAMP @\$951.69 (N/S CRACKED)(WCP) | O/S CRACKED / N/S NOT CONSISTENT WITH THE IMPACT | 1,903.38 | 600.00 |
| 1 | HEAD LAMP PANEL R/H (WCP) | BADLY DENTED | 1,104.66 | 650.00 |
| 1 | FRONT LICENCE PLATE PANEL (WCP) | BADLY DENTED | 934.65 | 680.00 |
| 2 | FRONT LICENCE PLATE PANEL LOCK @\$114.29 (WCP) | TWISTED | 228.58 | 130.00 |
| 2 | FRONT LICENCE PLATE PANEL HINGE @\$69.77 (WCP) | TO REPAIR SEE LABOUR | 139.54 | - |
| 1 | FRONT CLEARANCE LIGHT (WCP) | CRACKED | 169.72 | 80.00 |
| | COST PLUS 15% | | 1,081.93 | 601.50 |
| | | | 8,294.77 | 4,611.50 |
| <u>SPECIAL NETT ITEMS</u> | | | | |
| 1 | FRONT WINDSHIELD GLASS SEALANT/REPAIR KIT (SN) | NECESSARY | 450.00 | 100.00 |
| 1 | FRONT LICENCE PLATE (SN) | BENT | 80.00 | 35.00 |
| 1 | FRONT LICENCE PLATE PANEL INNER FRAME/BEHIND FRAME STRUCTURE (SN) | BENT / CRACKED | 800.00 | 500.00 |
| | | | 1,330.00 | 635.00 |
| <u>LABOUR</u> | | | | |
| | TO REMOVE AND REFIT FROM WINDSHIELD GLASS TO FACILITATE REPAIR. | | 550.00 | 400.00 |
| | TO CHECK ELECTRICAL LIGHTINGS AND FOCUSING OF HEAD LAMP. | | 120.00 | 20.00 |
| | TO REMOVE AND REFIT INSTRUMENT DASHBOARD TO ENABLE BODY WORK REPAIR. | NOT NECESSARY | 600.00 | - |
| | TO CUT, WELD OFF FRONT BODY PANEL AND R/H HEAD LAMP PANEL AND RENEWAL OF THE SAME. RENEW THE NECESSARY PARTS, ADJUST AND REALIGN OF THE SAME. INCLUSIVE OF THE REPAIR OF FRONT LICENCE PLATE PANEL HINGE. | | 3,500.00 | 2,000.00 |
| | PUTTY AND SPRAY PAINTING OF THE AFFECTED PORTION TWO TONE COLOR. | | 2,000.00 | 1,000.00 |
| | TO REMOVE/REFIT INTERIOR FITTING, FIXTURES, ATTACHMENTS TO FACILITATE REPAIRS. | NOT NECESSARY | 450.00 | - |
| | | | 7,220.00 | 3,420.00 |

Report Ref No. CS/SMO17024671/Uvd3n2



| | | | |
|---|--|-----------|-----------|
| GRAND TOTAL | | 16,844.77 | 8,666.50 |
| RECOMMENDED COST OF LUMP SUM REPAIRS (TO ITS PRE-ACCIDENT CONDITION) | | | 6,900.00 |
| LESS EXCESS | | | -3,000.00 |
| NETT LIABILITY | | | 3,900.00 |

Report Ref No. CS/SMO17024671/Uvd3n2



CHUA KANG SENG
Licensed Appraiser

DISCLAIMER OF LIABILITY TO THIRD PARTIES:- This Report is made solely for the use and benefit of the Client named on the front page of this Report.
No liability of responsibility whatsoever, in contract or tort, is accepted to any third party who may rely on the Report wholly or in part. Any third party acting or relying on this Report, in whole or in part, does so at his or her own risk.