

22/03/2002

ASS. REC. BY:

REF:

CS3 / FCL17024616 / G7b57

Special Instruction:

Surveyor:

GZ

ASSIGNMENT (Office)

From (Person):

CWS

May Chua

of

FL

Date/Time:

28/12/017 316pm

Estimated Cost:

Bill to:

OD / TP / WS / TP RES / OD RES / EVA / INV / MV / CS

To Inspect Vehicle No:

SDR 1113P

Insured:

SHA 7280L

at Workshop m/s

AT Performance

Tel:

6453 5112

of

160 Sin Ming Drive #07-18

Policy No:

Claim No:

017011766MTSH

Sum Insured:

Excess:

Make of Veh:

D.O.A.

18.12.2017

(Client's Record)

CA / REV / REP. / REV 24 HRS WP:

H.O.D. Endorsement:

Date/Time:

28/12/017 345pm

Person Contacted:

Annie

Vehicle IN / OUT

Date/Time	Action/Instruction (X) Estimate
	SDR 1113P - X
	SHA 7280L - CS / MFA 10008641 / Frie2k2
	Dismantle Part: 18/01/2018
	After repair: 24/01/2018

D.O.A: 01/05/2010

First Capital Insurance Limited

A FAIRFAX Company

Company Reg. No. 195000106C
GST Reg. No. M2-0001676-9

MOTOR SURVEY ASSIGNMENT

Date	21-12-2017	Our Ref No. D17011766MFSH
Accident Date	19-12-2017	Claim Type. Third Party
Insured Vehicle	SHA7280L	Third Party Vehicle. SDQ1113P
Survey Location	160 SIN MING DRIVE, #08-12, SIN MING AUTO CITY, SINGAPORE 575722	
Contact Person.	MR. LIM	
Contact No.	64532230/ 97409067	Fax No. 63382713
Survey Type	WITHOUT PREJUDICE:	
Appointed Surveyor	LKK AUTO CONSULTANTS PTE LTD	
Contact Person	NA	Fax No. 68416315
Contact Number.	NA	

FOR DIRECT SETTLEMENT

Please submit to us the Tax Invoice together with letter of claim for Rental OR Loss of use (based on NIMA Benchmark rates) together with your survey report.

THIRD PARTY SURVEY REQUEST

Cc : Workshop	T. W. LIM MOTOR WORKS	Attention. NIL
Cc : TP Solicitor	ARIDAS & ASSOCIATES	TP Solicitor Fax No. NA
Officer Incharge	MAY CHUA	

IMPORTANT NOTE

Kindly submit the survey report via CWS within 14 days for survey assignment and 7 days for re-inspection.
This is a computer generated letter, no signature required.

Job Sheet (/ClaimWS/Surveyor/JobSheet/232242)



PRI Documents



Close



PRI Header Details

Claim No	D17011766MFSH	Policy No	D-15072701MFSH	Claimant S.No & Name	1 & AR
Workshop Name	T. W. LIM MOTOR WORKS (Contact Person : MR. LIM)	Survey Location & Contact Details	160 SIN MING DRIVE, #08-12, SIN MING AUTO Mobile: 97409067 , Phone: 64532230 , Fax: EmailId: ARIDASV@SINGNET.COM.SG		
Our Surveyor	LKK AUTO CONSULTANTS PTE LTD	Instructions To Surveyor	WITHOUT PREJUDICE:		
Insured Name	COMFORT TRANSPORTATION PTE LTD	Insured Vehicle No	SHA7280L	TP Vehicle No	SDQ11
PRI Recieved Date	28-12-2017 03:30:35 PM	Surveyor Appointed Date	28-12-2017 03:16:43 PM	Surveyor Accept Date	28-12-

Survey Report Upload

Surveyor Inspection Date *:		Surveyor Report Date	28-12-2017	Upload Survey Report *:	
------------------------------------	--	-----------------------------	------------	--------------------------------	--

Vehicle Particulars

Make	Please Select Make ▼	Model	Please Select Model ▼	Year	Select
Chasis No		Engine No		Mileage	
Color		Cubic Capacity			

Multiple Documents Upload

Upload Multiple Documents

File Name

Action

Surveyor Job Remarks

SINGAPORE ACCIDENT STATEMENT

IMPORTANT NOTICE

1. Please report correctly the details of the accident to speed up the claims process.
2. This Form must be completed by the Policyholder and/or the Authorised Driver.
3. Information provided must be as truthful and accurate as possible. Any wilful misrepresentation or withholding of material facts may allow insurance companies to repudiate policy ability.
4. The issue and acceptance of this Form by insurance companies is not an admission of policy liability on the part of the insurance companies.
5. Any false reporting may be referred to the Police for investigation.
6. This report will be forwarded by the insurers of the insurers of the GIA Records Management Centre established by the General Insurance Association of Singapore(GIA) for archiving and that copies of this report will for a fee be made available upon application by interested parties.
7. By the lodgement of this report to the insurers, you hereby consent to the archiving of this report at the centre and to copies of the report being made available aforesaid.

ACCIDENT STATEMENT

Date Of Report	20/12/2017 12:56
Date Of Accident	19/12/2017 20:00
Exact Location Of Accident	SENGKANG EAST RD TWDS BUANGKOK GREEN
Country/State of Loss	SINGAPORE

DETAILS OF OWN VEHICLE

Vehicle Registration Number	SDQ1113P
Insured/Policyholder	
Name Of Registered Owner	TAY SIEW LAN
NRIC No	S6971518D
Email Address	FINANEO@HOTMAIL.COM
Mobile Phone No	(LOCAL) +65-96362380
Alternative Phone No	OFFICE-NOPHONE

Vehicle Particulars

Manufacturer	TOYOTA
Model	WISH
Exact Purpose for which vehicle was being used at time of accident	PRIVATE USE

Are you claiming under your own insurance policy for repair to your vehicle? NO

If No, Please state action to be taken THIRD PARTY

Vehicle Category PRIVATE CAR

Insurance Company

Name of Insurance Company	AXA INSURANCE PTE LTD
Type Of Coverage	COMPREHENSIVE
Fleet Policy	NO
Policy Number	GA050654/1
Cover Note Number	

Driver

Name of Driver	TAY SIEW LAN
NRIC No	S6971518D
Date Of Birth	06/02/1969
Occupation	INDOOR
Date Of Driving Pass	23/03/1992
Driving Experience	25 YEARS AND 8 MONTHS
Gender	FEMALE
Mobile Number	(LOCAL) +65-96362380
Fax Number	
Contact Number	OFFICE-NOPHONE
Email Address	FINANEO@HOTMAIL.COM

Address	APT BLK 939 HOUGANG ST 92 #11-37
Postcode	530939
Was driver an employee of the Insured's Company	NO
If No, Relationship of the Driver with the Insured	OWNER
Vehicle Registration Number of Driver's Own Vehicle	-
	-
Insurance Company of Driver's Own Vehicle	-
	-
	-

General Information of the Accident

Type Of Accident	COLLISION - MAJOR/MINOR RD
Weather Conditions	CLEAR
Road Surface	DRY

Other Information

Was any foreign vehicle involved in this accident?	NO
Number of vehicles involved in the accident	
Was any body injured in the Accident?	NO
Was any injured conveyed to hospital by ambulance?	
Was any other material or property damaged?	YES
I have been approached by unknown person(s) soliciting/offering accident claims assistance.	NO
Number of Passengers (Including Driver)	1

Details of Police Action

Was the accident reported to the police?	NO
If Yes, Please state which Police Station	
Was notice of intended Prosecution given?	NO
If Yes, against whom?	

Circumstances of Accident

REFER TO SKETCH PLAN

Attachment(s)

Are accident photos available for attachment?	YES
Was there any video captured by Car Camera?	NO
Was there any audio recorded?	NO

DETAILS OF OTHER VEHICLE PROPERTY 1

Vehicle Registration Number	SHA7280L
Vehicle Make/Model/Colour	COMFORT - I 40
Details Of Properties	
Vehicle Category	TAXI
Name of Driver	LAM HING HUAT
NRIC/Passport Number	S0129948D
Contact Number	97505362
Address	
Postcode	
Insurance Company Name	
Nature Of Damage	
No. Of Passenger (Including Driver)	

SKETCH PLAN

IMPORTANT NOTICE

1. Please report correctly the details of the accident to speed up the claims process.
2. This Form must be completed by the Policyholder and/or the Authorised Driver.
3. Information provided must be as truthful and accurate as possible. Any wilful misrepresentation or withholding of material facts may allow insurance companies to repudiate policy liability.
4. The issue and acceptance of this Form by insurance companies is not an admission of policy liability on the part of the insurance companies.
5. Any false reporting may be referred to the Police for investigation.
6. The report will be forwarded by the Insurers of the GIA Records Management Centre established by the General Insurance Association of Singapore (GIA) for archiving and that copies of this report will for a fee be made available upon application by interested parties.
7. By the lodgment of this report to the insurers, you hereby consent to the archiving of this report at the centre and to copies of the report being made available aforesaid.
8. Consent under the Personal Data Protection Act (PDPA)

I understand, acknowledge, agree and consent that:

- (a) My insurer, my workshop and the General Insurance Association of Singapore ("GIA") may/are permitted to collect, use, disclose and/or process my personal data/personal information set out in this [form] and any other personal information provided by me or possessed by my insurer (collectively the "Personal Information") and disclose and transfer such Personal Information to all insurer(s) who have insured vehicle(s) involved in this accident (all insurer(s) who have insured vehicle(s) involved in this accident shall be collectively referred to as the "Insurers"), the Insurers' lawyers/law firms, the Monetary Authority of Singapore and any relevant government agency/authority (such as the police), for the purpose(s) of:
 - (i) processing, handling and/or dealing with my claims including the settlement of the claims and any necessary investigations relating to the claims;
 - (ii) investigating the accident and/or my claims;
 - (iii) carrying out and/or dealing with my instructions or responding to any enquiries by me;
 - (iv) administering my claims (including the mailing of correspondence, statements, invoices, reports or notices to me, which could involve disclosure of certain personal data about me to bring about delivery of the same as well as on the external cover of envelopes/mail packages); and/or
 - (v) complying with applicable law in administering, processing, handling and/or dealing with my claims (collectively the "Purposes")
- (b) all insurer(s) who have insured vehicle(s) involved in this accident and the Insurers' lawyers/law firms, may/are permitted to collect, use, disclose and/or process my Personal Information for one or more of the above Purposes; and
- (c) my Personal Information may/can be disclosed by any of the Insurers and/or GIA to their third party service providers or agents (including their lawyers/law firms), which may be sited outside of Singapore, for one or more of the above Purposes.
- (d) my Personal Information will also be collected and used to compile claims history for the purpose of fraud detection, investigation and management in present and all future claims.
- (e) the information so collected under (d) above may be shared / disclosed:
 - (i) to all Insurers and/or any other third parties that assist in evaluating, investigating, controlling or managing fraud, regulators, law enforcement and government agencies as reasonably required for the purposes stated, or
 - (ii) for complying with requirements under any regulations, laws or court orders.

Policyholder's Signature
Date & Time:

20-12-17
1030HRS

Driver's Signature
(If driver is not the policyholder)
Date & Time:

Reporting Centre Personnel's Signature
Name:
NRIC/FIN No.:

Mali
20/12/17



Sketch Plan Pg. 2

SKETCH PLAN

Date: 19-12-17 Time: 2000HRS Location: SENGKANG EAST ROAD TOWARDS BUANGKOK GREEN
 My Vehicle A: SDQ1113P Vehicle B: SHA7250L Vehicle C/Others: _____

SENGKANG EAST ROAD TOWARDS BUANGKOK GREEN

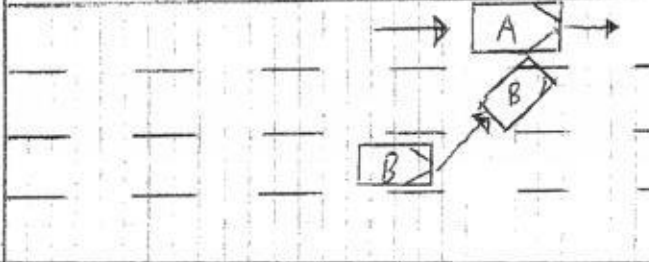

VEHICLE A SDQ1113P
 VEHICLE B SHA7250L

DESCRIBE CIRCUMSTANCES OF THE ACCIDENT

I was driving straight on the extreme left lane towards Buangkok green. As I was driving straight, vehicle B SHA7250L suddenly from the 2nd lane and do an abrupt lane change to the 3rd lane and into my lane and hit onto the righthand section of my vehicle SDQ1113P.

() Claim OD / TP at Ah Lim Motor (X) Claim OD / TP at other workshop () Reporting Only

Remarks : Please forward a copy of my efile accident report to

My workshop : AT PERFORMANCE
 Email Address : Alvin.tng50@YAHOO.COM.SG
 & Myself :
 Email Address : FINANEO@HOTMAIL.COM

Note : Please take note that your insurer have 14 days timeframe for you to submit own damage claim under your own policy. Kindly check with your own insurer for more information.

DECLARATION

I/We declare the foregoing particulars are true in every respect.

Policyholder's Signature

Date & Time: 20-12-17
1030HRS

Driver's Signature (if driver is not the policyholder)

Date & Time

Witnessed by Reporting Centre

Personnel Hele
20/12/17



Enquire PARF/COE Rebate for Registered Vehicle

Vehicle Owner Particulars	
Owner ID Type:	Singapore NRIC
Owner ID:	1518D
Vehicle Details	
Vehicle No.:	SDQ1113P
Vehicle to be Exported:	No
Intended De-registration Date:	17 Jan 2018
Vehicle Make:	TOYOTA
Vehicle Model:	WISH 1.8S A
Primary Colour:	White
Manufacturing Year:	2009
Engine No.:	2ZR0448145
Chassis No.:	ZGE200017737
Maximum Power Output:	106.0 kW (142 bhp)
Open Market Value:	\$26,396.00
Original Registration Date:	13 Aug 2009
First Registration Date:	13 Aug 2009
Transfer Count:	1
Actual ARF Paid:	\$26,396.00
Intended PARF Rebate Details	
PARF Eligibility:	Yes
PARF Eligibility Expiry Date:	12 Aug 2019
PARF Rebate Amount:	\$14,517.00
Intended COE Rebate Details	
COE Expiry Date:	12 Aug 2019
COE Category:	E - Open Category
COE Period(Years):	10
QP Paid:	\$15,100.00
COE Rebate Amount:	\$2,329.00
Total Rebate Amount:	\$16,846.00

The information contained herein is correct as at 17 Jan 2018

OK

► WISH Used Vehicle List (20 vehicles)

Car Model	Price	Depreciation	Reg Date	Eng Cap	Mileage	Company	Availability
Toyota Wish 1.8A	\$19,800	\$11,440 /yr	12-Mar-2009	1,794 cc	-	Monster Motors Pte Ltd	Available

Best Fuel Consumption Family MPV 7 Seater, MPV For It's Comfort And Smooth Drive. View To Believe! Call Now. Loan Up To 90% Available. Trade In Available. Call Now To Arrange A Viewing!

Office No. - 69090035

Charles - 83079361 | Allister - 97586431

Toyota Wish 1.8A	\$19,800	\$11,820 /yr	27-Feb-2009	1,794 cc	-	Dickson Automobile	Available
-------------------------	-----------------	---------------------	--------------------	-----------------	----------	---------------------------	------------------

Extended Warranty Available! Well Taken Care By Previous Owner In Exceptionally Good Condition, Awaits You To Test Drive It! Buy With A Peace Of Mind From A Company Accredited With Outstanding Awards,...

Office No. - 68447667

Jonathan Quah - 91901666 | Darie Lim - 96607930 | Ricky Eng - 91853390

Toyota Wish 1.8A	\$21,800	\$11,640 /yr	08-May-2009	1,794 cc	123,000 km	Paradise Auto	Available
-------------------------	-----------------	---------------------	--------------------	-----------------	-------------------	----------------------	------------------

Agent Unit! Owner Hardly Used Low Mileage Service, Well Kept Condition, Low Maintain And Fuel Efficient, Good Buy! 100% Accident Free! View To Believe! Low Driveway, In-House Loan Available! Call Now

Office No. - 65381377

Vincent - 98425222 | Ken - 93882569

Toyota Wish 1.8A X	\$26,600	\$12,420 /yr	22-Jul-2009	1,797 cc	110,228 km	Hamilton Autohub Pte Ltd	Available
---------------------------	-----------------	---------------------	--------------------	-----------------	-------------------	---------------------------------	------------------

Facelift Model! 1 Owner! 100% Loan Approval! Flexible Down Payment! Bank Or In House Finance Available! Free 1 Year Extended Warranty And Service! Call Now Before Sold!

Office No. - 62979001

Darren - 91017285 | John - 98810089

Toyota Wish 1.8A X	\$28,800	\$14,220 /yr	10-Jul-2009	1,797 cc	-	Fu Ee Cars	Available
---------------------------	-----------------	---------------------	--------------------	-----------------	----------	-------------------	------------------

100% Accident Free, Clean And Neat Interior, Beautiful Number Plate, New 6 Months Road Tax! Most Fuel Efficient And Reliable MPV In Excellent Condition. Flexible Loan Arrangement Can Be Done. View Now...

Office No. - 63467588

John Koh - 91167588 | Steven Koh - 96167588

Toyota Wish 1.8A X	\$28,888	\$12,320 /yr	01-Oct-2009	1,797 cc	-	Vettura Motoring Pte Ltd	Available
---------------------------	-----------------	---------------------	--------------------	-----------------	----------	---------------------------------	------------------

Extended Warranty Available! High Trade In! All Time Favourite MPV, Well Taken Care In Excellent Condition, View It To Believe! Buy It From Us With A Peace Of Mind! Feel Free To Contact Our Sales Exec...

Office No. - 62032407

Wagner Chia - 82005070 | Demi Lim - 90066630

Toyota Wish 1.8A X	\$28,998	\$13,220 /yr	21-Aug-2009	1,797 cc	110,358 km	007	Available
---------------------------	-----------------	---------------------	--------------------	-----------------	-------------------	------------	------------------

Facelift Model! Ur Best Family 7-Seater MPV Choice! Low Petrol Consumption Which Does Not Compromise With Performance, Reliable! Tip Top Conditions! Definitely Future COE Renewal Unit! View To Believe...

Office No. - 65700770

Mr Tay - 85353544 | Jason - 83683904 | Gabriel Koh - 81883907

Toyota Wish 1.8A X	\$30,800	\$13,410 /yr	07-Oct-2009	1,797 cc	143,449 km	Ka-Hup Vehicles Trading	Available
---------------------------	-----------------	---------------------	--------------------	-----------------	-------------------	--------------------------------	------------------

High PARF Rebate Of \$10,849 When COE Ends! Current Road Tax Till Oct 2018! BIG Bonus Of Accessories From Previous Owner! Low Fuel Consumption With Comfortable Cabin Space For 7 People! Responsive & Po...

Office No. - 67419997

Jeremy Ang - 82828825 | Johnson Lim - 90722292

Toyota Wish 2.0A	\$30,800	\$12,230 /yr	24-Nov-2009	1,987 cc	147,794 km	Ka-Hup Vehicles Trading	Available
-------------------------	-----------------	---------------------	--------------------	-----------------	-------------------	--------------------------------	------------------

1 OWNER White Wish! Guaranteed PARF At \$11002. Better Drive Feel And Better Fuel Consumption Than 1.8 And Powered By Dual VVTI Engine. Last Maintained By Borneo Motors With Low Mileage Of 18,000km Don...

Office No. - 67415939

**LKK Auto Consultants Pte Ltd**

51 Ubi Ave 1 #01-25 Paya Ubi Industrial Park, Singapore 408933

TEL: 6256 3561 FAX: 6256 4315

Reg. No: 199607198R GST Reg. No. 19-9607198-R

Page No.:1 of 1

PRE-REPAIR INSPECTION REPORT

FIRST CAPITAL INSURANCE LTD

Ref: CS3/FCI17024616/Gbs2

36 ROBINSON ROAD

Date: 19-04-2018

#16-01 CITY HOUSES SINGAPORE 068877



Code: FCI2

1. Policy Particulars :- (THIRD PARTY CLAIM)

Insured Veh.	SHA 7280L	Veh. Inspected	SDQ 1113P
Policy No.	D-15072701MFSH	Coverage (\$)	0.00
Claim No.	D17011766MFSH	Excess (\$)	0.00
Assign From	MAY CHUA	Assign Date	28/12/2017

2. Vehicle Particulars & Condition

Make & Model	TOYOTA WISH	c.c	1797
Engine No.	HIDDEN	Year of Reg.	2009
Chassis No.	ZGE200017737	Colour	WHITE
Odometer	166871 KM	Steering	IN ORDER
Brakes	IN ORDER	Modification	STANDARD ALLOY RIM
General	GOOD		

3. Conditions of Tyres

	Size	Make	Balance
R/H Front Tyre	195/65R15	DUNLOP	6 mm
L/H Front Tyre	195/65R15	DUNLOP	6 mm
R/H Rear Tyre	195/65R15	DUNLOP	6 mm
L/H Rear Tyre	195/65R15	DUNLOP	6 mm

4. Description of Damages

THE VEHICLE SUSTAINED DAMAGES AT THE O/S FRONT PORTION. THE UNDERCARRIAGE AFFECTED DUE TO COLLISION.	
--	---

5. General Information

Accident Date	19/12/2017	Inspect Date / Time	16/01/2018 (02:30 PM)
Survey held at	160 SIN MING DRIVE #07-18		
Repairer	A T PERFORMANCE		

5a. Remarks

<p>A) THE INSPECTION WAS CONDUCTED ON A "WITHOUT PREJUDICE" BASIS.</p> <p>B) THE REPAIR ESTIMATE WAS NOT PRESENTED AT THE TIME OF INSPECTION. THE REPAIRER WAS TOLD TO PREPARE THE ESTIMATE.</p> <p>C) ENCLOSED PLEASE FIND DAMAGED VEHICLE PHOTOGRAPHS.</p> <p>D) MARKET VALUE \$26,000.00</p>

Report Ref No. CS3/FCI17024616/Gbs2

Inspected By

XING GUO QIANG

M.MATAI, AMSAE-A

Automotive Assessor

K.K.LAU CPT(RET)

BEng(Hons), B.Bus, MBA, PEng, PE, Minst AEA, MASME, MIRTE

REGD Auto Consultant-SAE, Licensed Appraiser

DISCLAIMER OF LIABILITY TO THIRD PARTIES:- This Report is made solely for the use and benefit of the Client named on the front page of this Report.

No liability of responsibility whatsoever, in contract or tort, is accepted to any third party who may rely on the Report wholly or in part. Any third party acting or replying on this Report, in whole or in part, does so at his or her own risk.