

SINGAPORE ACCIDENT STATEMENT

IMPORTANT NOTICE

1. Please report correctly the details of the accident to speed up the claims process.
2. This Form must be completed by the Policyholder and/or the Authorised Driver.
3. Information provided must be as truthful and accurate as possible. Any wilful misrepresentation or withholding of material facts may allow insurance companies to repudiate policy ability.
4. The issue and acceptance of this Form by insurance companies is not an admission of policy liability on the part of the insurance companies.
5. **Any false reporting may be referred to the Police for investigation.**
6. This report will be forwarded by the insurers of the insurers of the GIA Records Management Centre established by the General Insurance Association of Singapore (GIA) for archiving and that copies of this report will for a fee be made available upon application by interested parties.
7. By the lodgement of this report to the insurers, you hereby consent to the archiving of this report at the centre and to copies of the report being made available aforesaid.

ACCIDENT STATEMENT

Date Of Report	26/12/2017 11:15
Date Of Accident	25/12/2017 14:55
Exact Location Of Accident	BUKIT BATOK WEST AVENUE 6
Country/State of Loss	SINGAPORE

DETAILS OF OWN VEHICLE

Vehicle Registration Number	SKR8027X
Insured/Policyholder	
Name Of Registered Owner	LIM THIAM POH THOMAS
NRIC No	S1118900H
Email Address	SHANDYPHEE@GMAIL.COM
Mobile Phone No	(LOCAL) +65-97624112
Alternative Phone No	OFFICE-81800752

Vehicle Particulars

Manufacturer	TOYOTA
Model	COROLLA ALTIS-1.6 (A)

Exact Purpose for which vehicle was being used at time of accident

Are you claiming under your own insurance policy for repair to your vehicle? YES

If No, Please state action to be taken

Vehicle Category	PRIVATE CAR
------------------	-------------

Insurance Company

Name of Insurance Company	AIG ASIA PACIFIC INSURANCE PTE. LTD.
Type Of Coverage	COMPREHENSIVE
Fleet Policy	NO
Policy Number	2100404914
Cover Note Number	

Driver

Name of Driver	NORMAN LIM
NRIC No	S9016887H
Date Of Birth	14/05/1990
Occupation	INDOOR
Date Of Driving Pass	06/05/2010
Driving Experience	7 YEARS AND 7 MONTHS
Gender	MALE
Mobile Number	(LOCAL) +65-81800752
Fax Number	
Contact Number	
Email Address	NORMANLIM@GMAIL.COM

Address	8 CHESTNUT TERRACE
Postcode	679126
Was driver an employee of the Insured's Company	NO
If No, Relationship of the Driver with the Insured	CHILDREN
Vehicle Registration Number of Driver's Own Vehicle	-
	-
	-
Insurance Company of Driver's Own Vehicle	-
	-
	-

General Information of the Accident

Type Of Accident	CHAIN COLLISION
Weather Conditions	CLEAR
Road Surface	DRY

Other Information

Was any foreign vehicle involved in this accident?	NO
Number of vehicles involved in the accident	2
Was any body injured in the Accident?	NO
Was any injured conveyed to hospital by ambulance?	NO
Was any other material or property damaged?	YES
I have been approached by unknown person(s) soliciting/offering accident claims assistance.	NO
Number of Passengers (Including Driver)	2
Passenger 1	NAME: : ADELA ATN GENDER: : FEMALE

Details of Police Action

Was the accident reported to the police?	NO
If Yes, Please state which Police Station	
Was notice of intended Prosecution given?	NO
If Yes, against whom?	

Circumstances of Accident

PLEASE REFER TO SKETCH PLAN.

Attachment(s)

Are accident photos available for attachment?	YES
Was there any video captured by Car Camera?	YES
Was there any audio recorded?	NO

DETAILS OF OTHER VEHICLE PROPERTY 1

Vehicle Registration Number	SLS4182P
Vehicle Make/Model/Colour	WHITE HONDA FREED
Details Of Properties	
Vehicle Category	PRIVATE HIRE
Name of Driver	NG PENG NAN
NRIC/Passport Number	S1701224Z
Contact Number	83136423
Address	APT BLK 441B CLEMENTI AVENUE 3 #28-23
Postcode	122441
Insurance Company Name	
Nature Of Damage	REAR DOOR DENT
No. Of Passenger (Including Driver)	1

Accident Sketch Plan

SKETCH PLAN

IMPORTANT NOTICE

1. Please report correctly the details of the accident to speed up the claims process.
2. This Form must be completed by the Policyholder and/or the Authorised Driver.
3. Information provided must be as truthful and accurate as possible. Any wilful misrepresentation or withholding of material facts may allow insurance companies to repudiate policy liability.
4. The issue and acceptance of this Form by insurance companies is not an admission of policy liability on the part of the insurance companies.
5. Any false reporting may be referred to the Police for investigation.
6. The report will be forwarded by the insurers of the GIA Records Management Centre established by the General Insurance Association of Singapore (GIA) for archiving and that copies of this report will for a fee be made available upon application by interested parties.
7. By the lodgement of this report to the insurers, you hereby consent to the archiving of this report at the centre and to copies of the report being made available aforesaid.
8. **Consent under the Personal Data Protection Act (PDPA)**
I understand, acknowledge, agree and consent that:
(a) My insurer, my workshop and the General Insurance Association of Singapore ("GIA") may/are permitted to collect, use, disclose and/or process my personal data/personal information set out in this [form] and any other personal information provided by me or possessed by my insurer (collectively the "Personal Information") and disclose and transfer such Personal Information to all insurer(s) who have insured vehicle(s) involved in this accident (all insurer(s) who have insured vehicle(s) involved in this accident shall be collectively referred to as the "Insurers"), the Insurers' lawyers/law firms, the Monetary Authority of Singapore and any relevant government agency/authority (such as the police), for the purpose(s) of:
(i) processing, handling and/or dealing with my claims including the settlement of the claims and any necessary investigations relating to the claims;
(ii) investigating the accident and/or my claims;
(iii) carrying out and/or dealing with my instructions or responding to any enquiries by me;
(iv) administering my claims (including the mailing of correspondence, statements, invoices, reports or notices to me, which could involve disclosure of certain personal data about me to bring about delivery of the same as well as on the external cover of envelopes/mail packages); and/or
(v) complying with applicable law in administering, processing, handling and/or dealing with my claims.
(collectively the "Purposes")
(b) all insurer(s) who have insured vehicle(s) involved in this accident and the Insurers' lawyers/law firms, may/are permitted to collect, use, disclose and/or process my Personal Information for one or more of the above Purposes; and
(c) my Personal Information may/can be disclosed by any of the Insurers and/or GIA to their third party service providers or agents (including their lawyers/law firms), which may be sited outside of Singapore, for one or more of the above Purposes.

26 Dec. 17
Policyholder's Signature / Date & Time

Driver's Signature (If driver is not the policyholder) / Date & Time

Witnessed by Reporting Centre Personnel

Sketch Plan

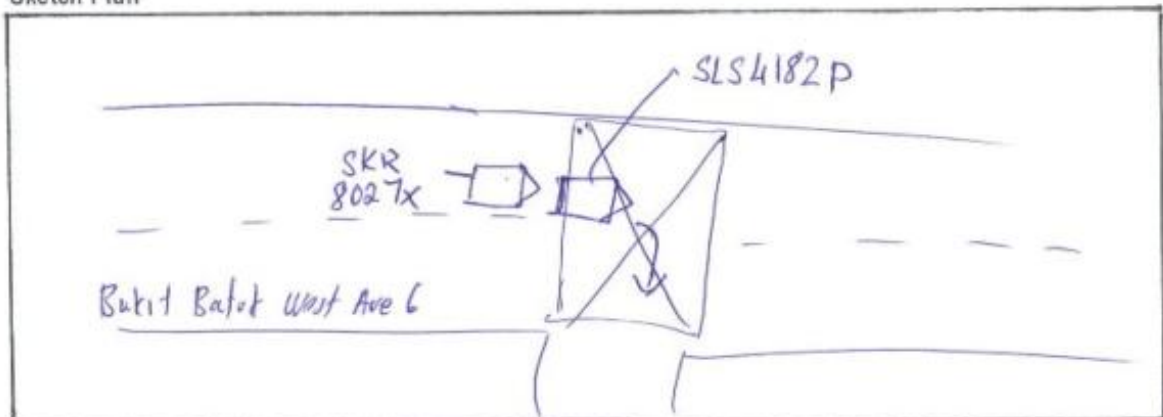

Accident Sketch Plan

Describe Circumstances of the Accident

I was driving along Bulwer Road West Ave. 6 behind another vehicle. It filtered to the left lane, whilst I was on the right lane. There was a stationary vehicle (white Honda Free) in the yellow box, and my car collided with its rear.

(waiting to turn right)

Declaration

We declare the foregoing particulars are true in every respect.

Policyholder's Signature / Date & Time

Nikola 26 Dec '17

Driver's Signature (if driver is not the policyholder) / Date & Time

[Signature]

Witnessed by Reporting Centre Personnel

Accident Sketch Plan



MOTOR ACCIDENT INTERVIEW FORM

NAME (DRIVER) : Norman Lim
VEHICLE NUMBER : SKR 8077X
DATE/TIME OF ACCIDENT : 25 Dec'17 / 14 55 pm
PLACE OF ACCIDENT : Bukit Batok West Ave. 6
THIRD PARTY VEHICLE (IF ANY) : SLS 4182P

WHERE DID YOU START YOUR JOURNEY AND WHERE WAS THE INTENDED DESTINATION BEFORE THE ACCIDENT?

Started from home (8 Chestnut Terrace) headed to JCube (Jurong East)

DID YOU DRINK ANY ALCOHOLIC DRINKS BEFORE YOU DRIVE ON THE DAY OF THE ACCIDENT? IF YES, DID THE TRAFFIC POLICE CONDUCT ANY BREATHE-ANALYSER TEST ON YOU? IF YES, WHAT IS THE RESULT?

No.

WHAT IS THE TYPE OF COLLISION AND THE EXTENSIVENESS OF THE DAMAGES TO ALL VEHICLES INVOLVED?

Collision with stationary vehicle in yellow box.

WERE YOU OR YOUR PASSENGER/S INJURED? IF INJURED, WHICH HOSPITAL? WERE YOU TAKEN TO THE TRAFFIC POLICE FOR INVESTIGATION?

No parties injured.

Norman Lim
Name: Norman Lim

I Affirmed The Above Information Is Given To My Best Knowledge.



HOTLINE TEL: (65) 6419-3000
FAX: (65) 6415-3723

CERTIFICATE OF INSURANCE

MOTOR VEHICLES (THIRD-PARTY RISKS AND COMPENSATION) ACT (CHAPTER 189)
MOTOR VEHICLES (THIRD-PARTY RISKS AND COMPENSATION) RULES, 1960
ROAD TRANSPORT ACT, 1987 (MALAYSIA)
MOTOR VEHICLES (THIRD-PARTY RISKS) RULES, 1959 (MALAYSIA)

M.X.1

TOYOTA AUTO PROTECTOR

CERTIFICATE NO. 2100404914-02000

(The below excess is subject to GST)

OWN DAMAGE EXCESS S\$600.00 (1)

WINDSCREEN EXCESS S\$100.00

(Windscreen excess is waived if the repair is done at Borneo Motor's Workshop.)

SUM INSURED Market Value

INSURING WITH COE/PARF Yes

1) VEHICLE REGISTRATION NO.

SKR8027X

2) NAME OF INSURED

Lim Thiam Poh Thomas

3) EFFECTIVE DATE OF THE COMMENCEMENT
OF INSURANCE FOR THE PURPOSES OF THE ACT

11 Mar 2017

4) DATE OF EXPIRY OF INSURANCE

10 Mar 2018

5) PERSON OR CLASSES OF PERSONS ENTITLED TO DRIVE*

SUBJECT TO AGE CONDITION: All Age Condition

a) The Insured.

b) Any other person who is driving on the Insured's order or with his permission.

This policy will indemnify the Insured or any authorised driver only if he/she meets the age conditions.

A Young and/or Inexperienced Driver Excess ("YIDR") of S\$3,000.00, in addition to the

Policy Excess, applies to You and any Authorised Driver (named or unnamed) if You are or the said

Authorised Driver is below the age of 23 and/or has less than 2 years' driving experience.

Provided that the person driving is permitted in accordance with the licensing or other laws or regulations to drive the Motor Vehicle or has been so permitted and is not disqualified by order of a Court of Law or by reason of any enactment or regulation in that behalf from driving the Motor Vehicle.

6) LIMITATION AS TO USE*

Use only for social, domestic and pleasure purposes and for the Insured's business.

The Policy does not cover use for hire or rewards, tuition, driving test, racing, pacemaking, reliability trial, speed-testing, the carriage of goods other than samples in connection with any trade or business or use for any purpose in connection with the Motor Trade.

APPROVED REPORTING CENTRES / TOYOTA AUTHORISED REPAIRERS

1. Borneo Motors (S) Pte Ltd - 2 Pandan Crescent (Tel: 6831 1188)

APPROVED REPORTING CENTRES / AIG AUTHORISED REPAIRERS (FOR CLAIMS-RELATED REPAIRS)

2. ComfortDelgro Engng - 205 Braddell Rd (Tel: 63837118) 3. DPS Body & Paint Workshop - 209 Pandan Gardens (Tel: 65684501)

4. Ethoz - 30 Bukit Batok Cres (Tel: 68547777) 5. Glass-Fix - 52 Ubi Ave 3 (Tel: 62750887) - For windscreen only

6. Kan Fook Sing Motor - 61 Defu Lane 12 (Tel: 67479580) 7. Lai Huat (Meng Kee) Motor - 21 Sin Ming Ind (Tel: 64538110)

8. Move Automotive - 100B Bukit Merah Lane 3 (Tel: 62723892) 9. Progressive Automotive - 3022A Ubi Rd 1 (Tel: 67415336)

10. SME Motor - 1 Kaki Bukit Ave 6 Blk D (Tel: 67476106)

LOSS OF USE Loss of Use 15 Days (1500 - 1600cc) - Refer to policy wordings for details

* NAMED DRIVER NA

HIRE PURCHASE COMPANY OCBC Bank Ltd

EMPLOYER'S LOAN

*Limitations rendered inoperative by Section 8 of the Motor Vehicles (Third-Party Risks and Compensation) Act (Chapter 189) and Section 95 of the Road Transport Act, 1987 (Malaysia), are not to be included under these headings.

I / We hereby Certify that the policy to which this Certificate relates is issued in accordance with the provisions of the Motor Vehicles (Third-Party Risks and Compensation) Act (Chapter 189) and Part IV of the Road Transport Act, 1987 (Malaysia).

Issued in Singapore 10 Feb 2017

AIG Asia Pacific Insurance Pte. Ltd.

030210-085
INCHCAPE AUTO TOYOTA-LK2THH
33 LENG KEE ROAD
SINGAPORE 159102

AUTHORISED REPRESENTATIVE

ORIGINAL

IASHEC

Nric And Driving Licence

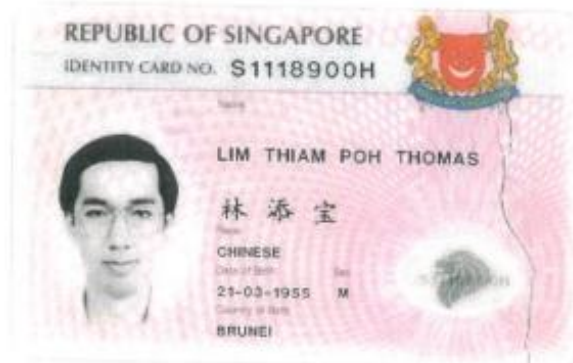
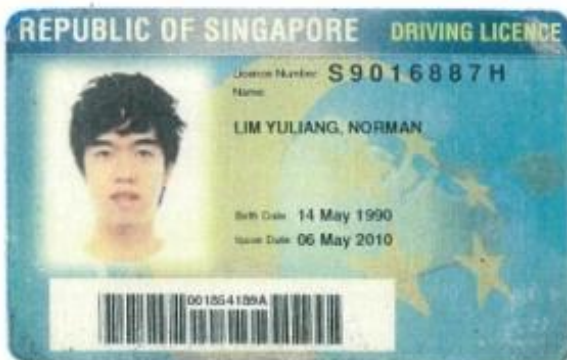

Accident Photo



Accident Photo



Accident Photo



Accident Photo



Accident Photo



Accident Photo



Accident Photo



Accident Scene Photo

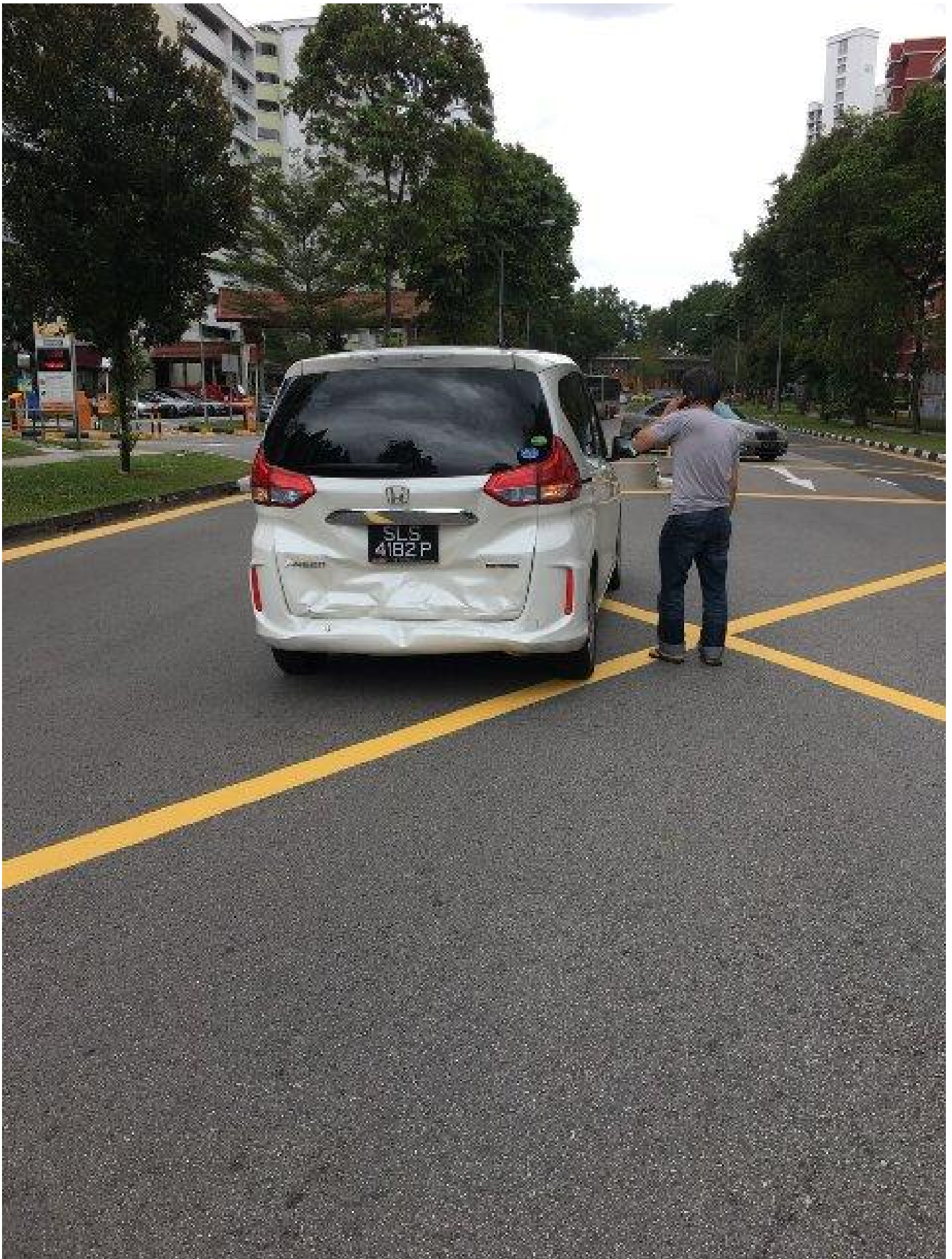

Accident Scene Photo

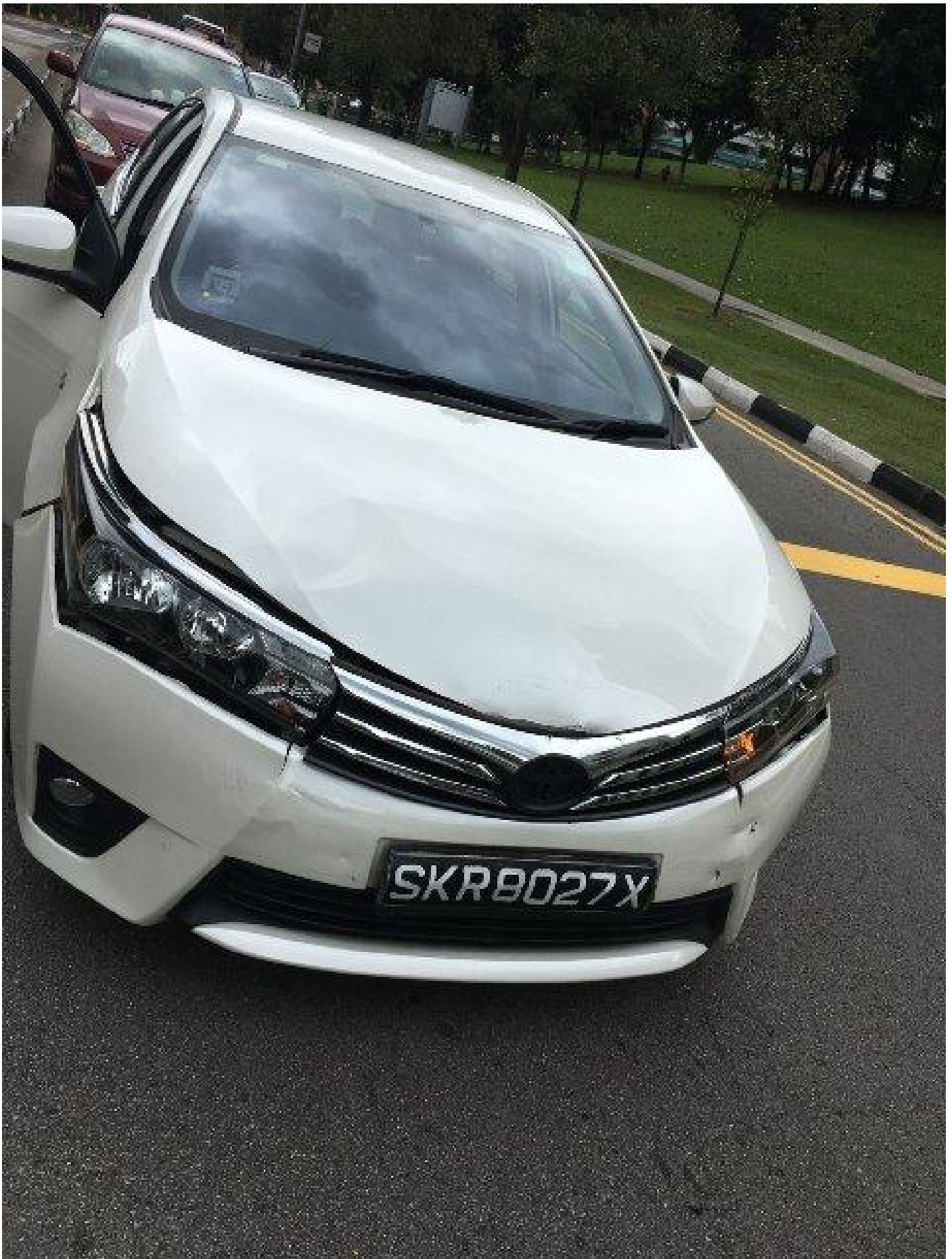

Accident Scene Photo



Accident Scene Photo



Accident Scene Photo

