

ASS. REC. BY:

REF: CS/AXA17024581/Tlvb⁵²

Special Instruction:

ASSIGNMENT (Office)Major
IncidentFrom (Person): Kitty Teo

of

AXA

Date/Time: 28/12/017 1:37pm

Estimated Cost:

Bill to:

OD/TP/WS/TP RES / OD RES / EVA / INV / MV / CS

To Inspect Vehicle No:

SLD 6088U

Insured:

at Workshop m/s

Cycle & Carriage

Tel:

6568 4556

of

209 Pandan Garden

Policy No:

GA237298

Claim No:

00464449

Sum Insured:

Excess:

\$400.00

Make of Veh:

D.O.A. 24.12.2017

(Client's Record)

CA / REV / REP. / REV 24 HRS

H.O.D. Endorsement:

Date/Time:

Person Contacted:

Vehicle IN/OUT

Date/Time

Action/Instruction () Estimate

SLD 6088U - x29/12/17Send preli revised by merimen20/1/18@ 1016am Ms Loi will check31/7/18@ 1056am Ms Loi will check31/7/18@ 1058am RS \$20000 Confirmed with Ms Loi (Red 7915, 2870)

Signature Taufik

REF:

AXU

ASSIGNMENT

From: _____ Date: _____

Estimated Cost:

☒ OD / TP / WS / TP RES / OD RES / EVA / INV / MV

To Inspect Vehicle No: _____

at Workshop m/s _____

of _____

Insured: _____

Policy No. _____

Claims No. _____

Sum Insured: _____ Excess: \$ 400

(Client's Record)

Make of Veh: _____

(Policy Condition)

Remark: The veh had commenced its repair at the time of inspection.

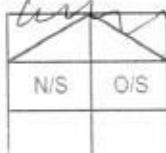

Bal. or Market Value: \$76K

IDAC Accident Rpt: _____ Consistent?: Yes or No

GIA / PR Seen: _____ Consistent?: Yes or No

Est. Repairs: _____ days Res.: Yes or No

Lum Sum: _____ % 3 Val.: Yes or No

☒ CA / REV / REP. / 24 HRS

Date: _____ Person Contacted: _____

Vehicle: IN / OUT

Colo.

Veh No: SLD 60884 Yr Regn: 2016 / June

Type: ☒ M.Car / M.Cycle / Bus / Van / Lorry / Taxi / Prime Mover /

Truck / Trailer or

Make: Mitsubishi Lancer Ex 1.6 C.C. 1590

Colour: Silver A/C: Insured / Std / NI / NA

Sp. Reading: 24640 T/Radio: Insured / Std / NI / NA

Eng/No: _____

C/No: JMYSRKY1AGU005566

Gen. Cond: Good / Fair / Poor / Burnt

Steering: Inorder / Jammed / Leaked / Burnt or

Brake: Inorder / Jammed / Leaked / Burnt or

Modi: Nil / S/Rim / STD A/Rim or

Tyre Size: F: 205/60R16
R: _____

BS / DUN / EXNOVA / GY / FS / LIZA / MIC / OHTSU / PIR / SUMI /

TOYO / YOKO or

Front: 6 mm R/Bal. 6 mm

L/Bal. 6 mm L/Bal. 6 mm

D.O.A. _____ D.O.I. 28/12/18
Survey held at C&C Pudur Gdn

Des. of Damages: Frt / Rear / O/S / N/S / U/C / Rooftop or

The U/C / Chassis frame / Body Structure affected due to collision.

Date / Time Action / Instruction Repair limit \$20K

w/s agree to repair within \$20K repair limit.

27/9/18 Mr Lau instruction to submit report first

RECEIVED 11 OCT 2018

Date/Time, File Pass to?

☐ : Preli. Report

☐ : Final Report

1)

Date/Time, File Return to?

2) 11/10 - typist

Days Of Repair: 12

Resurvey No. of Trip: 1

Survey Fee: 300

Transportation: _____

_____ \$ = RS _____

Photos _____

Others _____

Add Fee: ☐ : Site Insp (\$)

☐ : Interview (\$)

☐ : Tech. Invs (\$)

☐ : Weekend (\$)

Report Format: merimen

Lump Sum / I.B.I. (\$) RS \$20,000

TOTAL

27/9/18 Taufik

Survey Department Check List (Case Handler)

Reference No.: CS/AXA17024581/TIVb
Policy Type: OD / TP / TP RES / TL / EVA

Case Handler

Typist

Admin (): Case handler to make sure all Information created by the assignment team are ACCURATE.

1) Office Assign Form

		Y-Date	N-Date	Y-Date	N-Date
C	Reference No.	✓			
C	Customer Code				
N	Assign From				
C	Assign Date	✓			
C	Veh No (Inspected)	✓			
C	Veh No (Insured)				
C	D.O.A	✓			
C	Policy No	✓			
C	Claim No	✓			
C	Insurance Authorisation (CA /REV/REP)	✓			
C	Report Type	✓			
C	Weekend Charges				
N	Survey held at/Repairer	✓			
C	Excess	✓			

Surveyor (): Case handler to make sure the surveyor completed all required information.

(1) Assignment Form

C	Vehicle No	✓			
C	Regn Month/Year	✓			
N	Vehicle Type	✓			
N	Make & Model	✓			
C	Engine Capacity. (C.C)	✓			
N	Colour	✓			
C	Odometer. (Sp.Reading)	✓			
C	Chassis No	✓			
N	General Condition	✓			
N	Steering	✓			
N	Brake	✓			
N	Modification (Modi)	✓			
C	Tyre Size	✓			
N	Tyre Make	✓			
C	Tyre Balance	✓			
C	Date of Inspection	✓			
N	Survey held	✓			
N	Des.of Damages	✓			

(2) System - (Views/Merimen)

C	Damaged Vehicle Photographs Uploaded	✓			
---	--------------------------------------	---	--	--	--

(3) Workshop Estimate/Assignment Form

N	ALL Parts condition	✓			
C	Market Value for OD cases	✓			
C	Estimate Repair Cost for PRI (RSI, TMI, MSIG)				
C	Days of repair	✓			
C	Finalised Amount	✓			
C	Re-inspection Cases to Finalize within 5 Days				

(4) System - (Views/Merimen)

C	Resurvey photo Uploaded	✓			
---	-------------------------	---	--	--	--

Check By: VERON 27/9/18
Case Handler Date

*C: Critical *N: Non-Critical

21/05/2014



LKK Auto Consultants Pte Ltd

51 Ubi Ave 1 #01-25 Paya Ubi Industrial Park, Singapore 408933

TEL: 6256 3561 FAX: 6256 4315

Reg. No: 199607198R GST Reg. No. 19-9607198-R

Affiliated to Federation Internationale Des Experts En Automobile				
AXA INSURANCE PTE LTD			Ref : CS/AXA17024581/T1vb	
8 SHENTON WAY #24-01 AXA TOWERSINGAPORE 068811			Date : 28-12-2017	
			Code : AXA2	
1. Policy Particulars :- OWN DAMAGE				
Insured Veh.			Veh. Inspected	SLD 6088U
Policy No.	GA237298		Coverage (\$)	0.00
Claim No.	C0464449		Excess (\$)	400.00
Assign From	MERIMEN (KITTY TEO)		Assign Date	28/12/2017
2. Vehicle Particulars & Condition				
Make & Model			c.c	0
Engine No.	HIDDEN		Year of Reg.	
Chassis No.			Colour	
Odometer	-		Steering	
Brakes			Modification	
General				
3. Conditions of Tyres				
	Size	Make	Balance	
R/H Front Tyre			mm	
L/H Front Tyre			mm	
R/H Rear Tyre			mm	
L/H Rear Tyre			mm	
4. Description of Damages				
5. General Information				
Accident Date	24/12/2017	Inspection Date	28/12/2017	
Survey held at	CYCLE & CARRIAGE FRANCE PTE LTD 209 PANDAN GARDENS SINGAPORE 609339			
5a. Remarks				
A) THE MARKET VALUE IS S\$----- (EST. AVERAGE) B) IN ACCORDANCE TO YOUR INSTRUCTIONS, WE HAVE AUTHORISED REPAIRS.				

...CLAIM SUBFOLDER...(New Assignment)

AA (AXA Assistance) B1

CLAIM SUBFOLDER TRACKING

Case	Notified	Est Submitted	Adj Assigned	Adj Rpt	Adj Submitted	Ins Auth'd	Status
Main	28 Dec 2017 12:10		28 Dec 2017 13:37 Assign				New Assignment Cancel Case

Main	Reference	Claim Details	Documents	Show All
----------------------	---------------------------	-------------------------------	---------------------------	--------------------------

CLAIM SUBFOLDER DETAILS

[Created by insurer]

Insured:	BOO CHIN THYE, ID: S8278651A, Tel: +6592257930, Email: CTBOO5563@GMAIL.COM		
Vehicle Reg. No.:	SLD6088U	Date of Loss:	24/12/2017 00:00 - :59
Claim Type:	OD / C0464449	Policy/Cover Note No.:	GA237298 (Comprehensive)
		Excess:	S\$400.00
Repairer:	Cycle & Carriage France Pte Ltd (Pandan Gardens) (HQ) 209 PANDAN GARDENS, 609339 West Coast - Tel:		
Handling Insurer:	AXA Insurance Pte Ltd (Non-APW) - Tel: ... [Handled by Kitty Teo - 6880 4602]		
Adjuster:	LKK Auto Consultants Pte Ltd (HQ) - Tel: 6256-3561 ... [Final Rpt due 09/01/2018]		
Driver/Custodian:	BOO CHIN THYE (), NRIC: S8278651A, Tel: +6592257930		

ASSOCIATED MAIL RECEIVED

[View All](#) [Compose Case Mail](#)

There are no mail for this case.

ALL ASSOCIATED TASKS

[View All](#)
[Search Tasks](#)
[Create New Task](#)
[Complete](#)

Due Date	Priority	Type	Task Group	Subject	Handler	Assigned By	Completed On	Created On	Done?
No results.									

LKK Auto Consultants Pte Ltd (Co.Reg.No:199607198R)

51 Ubi Ave 1 #01-25, Paya Ubi Industrial Park

Singapore 408933

Tel: 6256-3561 Fax: 6844-8805 Email: sur@lkkauto.com; assignments@lkkauto.com

To: AXA Insurance Pte Ltd
8 Shenton Way #27-01
AXA Tower
Singapore 068811

From: LKK Auto Consultants Pte Ltd
51 Ubi Ave 1 #01-25
Paya Ubi Industrial Park
Singapore 408933

Attn: Kitty Teo

Date: 29 Dec 2017

Preliminary Advice

Vehicle No	: SLD6088U	Accident Date	: 24/12/2017
Make	: MITSUBISHI LANCER	Policy No.	: GA237298
Assignment Date	: 28/12/2017	Excess	: S\$400.00
Date of Inspection	: 28/12/2017	Est. Duration of Repair	: 11-12.00
Inspection At	: CYCLE & CARRIAGE FRANCE PTE LTD (PANDAN GARDENS) (HQ) 209 PANDAN GARDENS SINGAPORE 609339		

Point of Impact / General Description of Damages

The vehicle sustained impact / damages front portion and parts claimed are consistent to the accident.

Repairer's Estimate (Gross)	:S\$	26,915.00
Revised Amount	:S\$	17,113.00
Check Items (Estimated)	:S\$	7,992.00
Total	:S\$	25,105.00

Lump Sum Repair	:S\$	
-----------------	------	--

Total Loss Consideration

New for Old Value	:S\$	
Pre-Accident Value	:S\$	76,000.00
COE / PARF Rebate	:S\$	55,955.00
Salvage Value	:S\$	
Margin for Repair	:S\$	20,045.00

Remarks

- (X) The vehicle is repairable at our adjusted amount. We have also confirmed excess and policy coverage.
- () The vehicle is uneconomical to be repaired, you are advised to invite tender for the wreck.
- (X) Other comments : Survey date and time: 28/12/17 at 4.30PM
We have authorise repair.
Repairer agree to repair not exceeding \$20K

For Surveyor

SINGAPORE ACCIDENT STATEMENT

IMPORTANT NOTICE

1. Please report correctly the details of the accident to speed up the claims process.
2. This Form must be completed by the Policyholder and/or the Authorised Driver.
3. Information provided must be as truthful and accurate as possible. Any wilful misrepresentation or withholding of material facts may allow insurance companies to repudiate policy ability.
4. The issue and acceptance of this Form by insurance companies is not an admission of policy liability on the part of the insurance companies.
5. Any false reporting may be referred to the Police for investigation.
6. This report will be forwarded by the insurers of the insurers of the GIA Records Management Centre established by the General Insurance Association of Singapore (GIA) for archiving and that copies of this report will for a fee be made available upon application by interested parties.
7. By the lodgement of this report to the insurers, you hereby consent to the archiving of this report at the centre and to copies of the report being made available aforesaid.

ACCIDENT STATEMENT

Date Of Report	26/12/2017 18:21
Date Of Accident	24/12/2017 21:40
Exact Location Of Accident	T-JUNCTION ALONG CORPORATION ROAD & YUNG SHENG RD
Country/State of Loss	SINGAPORE

DETAILS OF OWN VEHICLE

Vehicle Registration Number	SLD6088U
Insured/Policyholder	
Name Of Registered Owner	BOO CHIN THYE
NRIC No	S8278651A
Email Address	CTBOO5563@GMAIL.COM
Mobile Phone No	(LOCAL) +65-92257930
Alternative Phone No	OFFICE-92257930

Vehicle Particulars

Manufacturer	MITSUBISHI
Model	LANCER EX-1.6 (A)
Exact Purpose for which vehicle was being used at time of accident	PERSONAL USE
Are you claiming under your own insurance policy for repair to your vehicle?	YES
If No, Please state action to be taken	
Vehicle Category	PRIVATE CAR

Insurance Company

Name of Insurance Company	AXA INSURANCE PTE LTD
Type Of Coverage	COMPREHENSIVE
Fleet Policy	NO
Policy Number	VA1/GA237298
Cover Note Number	

Driver

Name of Driver	BOO CHIN THYE
NRIC No	S8278651A
Date Of Birth	28/08/1982
Occupation	INDOOR
Date Of Driving Pass	17/12/2011
Driving Experience	6 YEARS AND 0 MONTHS
Gender	MALE
Mobile Number	(LOCAL) +65-92257930
Fax Number	
Contact Number	OFFICE-92257930
Email Address	CTBOO5563@GMAIL.COM

Address	BLK 359 YUNG AN ROAD #10-81
Postcode	610359
Was driver an employee of the Insured's Company	NO
If No, Relationship of the Driver with the Insured	OWNER
Vehicle Registration Number of Driver's Own Vehicle	-
	-
	-
Insurance Company of Driver's Own Vehicle	-
	-
	-

General Information of the Accident

Type Of Accident	COLLISION - CHANGE/CROSS LANE
Weather Conditions	CLEAR
Road Surface	DRY

Other Information

Was any foreign vehicle involved in this accident?	NO
Number of vehicles involved in the accident	
Was any body injured in the Accident?	NO
Was any injured conveyed to hospital by ambulance?	NO
Was any other material or property damaged?	YES
I have been approached by unknown person(s) soliciting/offering accident claims assistance.	NO
Number of Passengers (Including Driver)	6
Passenger 1	NAME: : KHOR CHOOI KEAN GENDER: : FEMALE
Passenger 2	NAME: : HENG AH YEAN GENDER: : FEMALE
Passenger 3	NAME: : VENGKY CHAINDRA GENDER: : MALE
Passenger 4	NAME: : BOO XUAN LIN GENDER: : FEMALE
Passenger 5	NAME: : KHOR CHOOI SEE GENDER: : FEMALE

Details of Police Action

Was the accident reported to the police?	YES
If Yes, Please state which Police Station	
Police Station Name	JURONG WEST NEIGHBOURHOOD POLICE CENTRE
Police Station Address	ROAD: 700 CORPORATION ROAD , POSTCODE: 649818 , COUNTRY: SINGAPORE
Police Station Contact	TEL NO: 1800-2689999 - FAX NO: 62672438
Was notice of intended Prosecution given?	NO
If Yes, against whom?	

Circumstances of Accident

REFER ATTACHMENTS.

Attachment(s)

Are accident photos available for attachment?	YES
---	-----

Was there any video captured by Car Camera?	YES
Remarks/ Reasons:	VIDEO PASSED TO POLICE
Was there any audio recorded?	NO

DETAILS OF OTHER VEHICLE PROPERTY 1

Vehicle Registration Number	SJM9764H
Vehicle Make/Model/Colour	TOYOTA ALLION (BLACK)
Details Of Properties	
Vehicle Category	PRIVATE CAR
Name of Driver	ANNUAR ZUHAILI BIN RASIDIN
NRIC/Passport Number	S8531446G
Contact Number	
Address	
Postcode	
Insurance Company Name	
Nature Of Damage	
No. Of Passenger (Including Driver)	

Sketch Plan

SKETCH PLAN

IMPORTANT NOTICE

1. Please report correctly the details of the accident to speed up the claims process.
2. This Form must be completed by the Policyholder and/or the Authorised Driver.
3. Information provided must be as truthful and accurate as possible. Any wilful misrepresentation or withholding of material facts may allow insurance companies to repudiate policy liability.
4. The issue and acceptance of this Form by insurance companies is not an admission of policy liability on the part of the insurance companies.
5. Any false reporting may be referred to the Police for investigation.
6. The report will be forwarded by the insurers of the GIA Records Management Centre established by the General Insurance Association of Singapore (GIA) for archiving and that copies of this report will for a fee be made available upon application by interested parties.
7. By the lodgment of this report to the insurers, you hereby consent to the archiving of this report at the centre and to copies of the report being made available aforesaid.
8. **Consent under the Personal Data Protection Act (PDPA)**

I understand, acknowledge, agree and consent that:

- (a) My insurer, my workshop and the General Insurance Association of Singapore ("GIA") may/are permitted to collect, use, disclose and/or process my personal data/personal information set out in this [form] and any other personal information provided by me or possessed by my insurer (collectively the "Personal Information") and disclose and transfer such Personal Information to all insurer(s) who have insured vehicle(s) involved in this accident (all insurer(s) who have insured vehicle(s) involved in this accident shall be collectively referred to as the "Insurers"), the Insurers' lawyers/law firms, the Monetary Authority of Singapore and any relevant government agency/authority (such as the police), for the purpose(s) of:
 - (i) processing, handling and/or dealing with my claims including the settlement of the claims and any necessary investigations relating to the claims;
 - (ii) investigating the accident and/or my claims;
 - (iii) carrying out and/or dealing with my instructions or responding to any enquiries by me;
 - (iv) administering my claims (including the mailing of correspondence, statements, invoices, reports or notices to me, which could involve disclosure of certain personal data about me to bring about delivery of the same as well as on the external cover of envelopes/mail packages); and/or
 - (v) complying with applicable law in administering, processing, handling and/or dealing with my claims (collectively the "Purposes")
- (b) all insurer(s) who have insured vehicle(s) involved in this accident and the Insurers' lawyers/law firms, may/are permitted to collect, use, disclose and/or process my Personal Information for one or more of the above Purposes, and
- (c) my Personal Information may/can be disclosed by any of the Insurers and/or GIA to their third party service providers or agents (including their lawyers/law firms), which may be sited outside of Singapore, for one or more of the above Purposes.
- (d) my Personal Information will also be collected and used to compile claims history for the purpose of fraud detection, investigation and management in present and all future claims.
- (e) the information so collected under (d) above may be shared / disclosed:
 - (i) to all insurers and/or any other third parties that assist in evaluating, investigating, controlling or managing fraud, regulators, law enforcement and government agencies as reasonably required for the purposes stated, or
 - (ii) for complying with requirements under any regulations, laws or court orders.

Policyholder's Signature

Date & Time:

26-DEC-2017

3:09 pm.

Driver's Signature

(If driver is not the policyholder)

Date & Time:



Reporting Centre Personnel's Signature

Name:

NRIC/FIN No.:

Sketch Plan #2

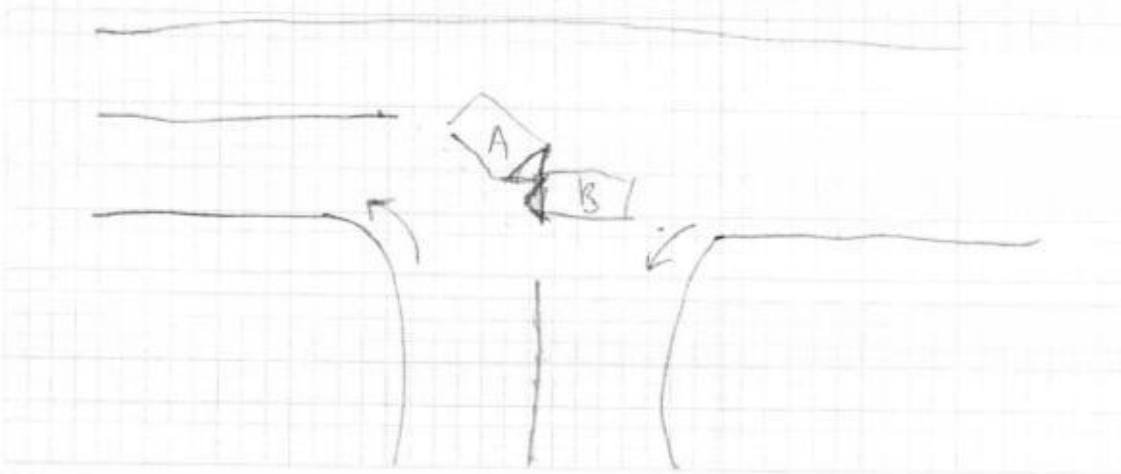
SKETCH PLAN



DESCRIBE CIRCUMSTANCES OF THE ACCIDENT

REFER TO POLICE REPORT

DECLARATION

I/We declare the foregoing particulars are true in every respect.

f. 1/2

Policyholder's Signature _____
Date & Time: _____

Driver's Signature _____
(If driver is not the policyholder)
Date & Time: _____

Reporting Centre Personnel's Signature
Name:
NRC/FIN No.:



SINGAPORE POLICE FORCE



T/20171225/2000

Police Station Of Origin:
Jurong West N.P.C
700 Corporation Road SINGAPORE 649818
Tel No: 1800-2689999

1 of 3

Report No. T/20171225/2000

REPORT OF A TRAFFIC ACCIDENT

Date/Time Report Made: 25/12/2017 00:06		Vide Report No.: J/20171224/0280		Station Diary No.: 1	
Informant's Particulars					
Name of Informant: BOO CHIN THYE			Address: APT BLK 359 YUNG AN ROAD #10-81 SINGAPORE 610359		
ID Type / ID No.: NRIC NO / S8278651A			Contact No.: Home/Office: Mobile: 92257930		
Nationality: SINGAPORE CITIZEN			Email:		
Sex: Male	Age: 35	Date of Birth: 28/08/1982	Type of Informant: Driver		
Race: Chinese			Language: English		Institution / School Name:
Occupation: ENGINEER			Driving Licence Information: Class: 2B,3 Date of Expiry:		

General Information of the Accident

Type of Accident:	Non-Injury Attended by Police	Drink Drive: No	Date/Time of Accident: 24/12/2017 21:40	Type of Location: T-Junction
Location: Junction of Road 1 and Road 2 CORPORATION ROAD YUNG SHENG ROAD Junction of Corporation Road and Yung Sheng Road. (Near NTUC of Taman Jurong Shopping Centre)				
Weather: Clear		Road Surface: Dry		Road Speed Limit:
Traffic Flow: Two Way		Traffic Control: Traffic Light - Working		Traffic Volume: Moderate
Type of Collision: Between Moving Vehicles - Head To Side				Anyone conveyed by ambulance: No

Details of Vehicle Involved

Vehicle No.	Type	Make	Model	Color	Condition	No of Passenger
SJM9764H	Car	TOYOTA		Black	Slightly Damaged	2
SLD6088U	Car	MITSUBISHI	LANCER EX 1.6 AT LED TAIL LAMP	Silver	Seriously Damaged	6

Details of Vehicle Insurance

Vehicle No.	Insurance Company	Insurance No	Effective	Expiry Date
SLD6088U	AXA INSURANCE SINGAPORE PTE LTD	GA237298	24/06/2017	23/06/2018



**SINGAPORE
POLICE FORCE**



T/20171225/2000

Police Station Of Origin:
Jurong West N.P.C
700 Corporation Road SINGAPORE 649818
Tel No: 1800-2689999

2 of 3

Report No. T/20171225/2000

CONTINUATION OF REPORT

Details of Person Involved			
Any Pedestrian Involved: No			
No. of Pedestrians Injured: NIL		Use of Pedestrian Crossing: NA	
Driver			
Name	ANNUAR ZUHAILI BIN RASIDIN	ID No.	S8531446G
Related Vehicle	SJM9764H (Car)	Contact No.	NIL
Hospital/Clinic	NIL	Class of Driving Licence & Expiry Date	Class: NIL Date of Expiry: NIL
Date Treatment	NIL	Date Discharge	NIL
No. of Days granted Medical Leave	NIL	Degree of Injury	NIL
Driver			
Name	BOO CHIN THYE	ID No.	S8278651A
Related Vehicle	SLD6088U (Car)	Contact No.	92257930
Hospital/Clinic	NIL	Class of Driving Licence & Expiry Date	Class: 2B,3 Date of Expiry: NIL
Date Treatment	NIL	Date Discharge	NIL
No. of Days granted Medical Leave	NIL	Degree of Injury	NIL

Brief Details.

On 24/12/2017 at about 2140hrs, I was driving my vehicle bearing the registration plate number SLD6088U along Corporation Road. I stopped on the right turning lane at the junction of Corporation Road and Yung Sheng Road at Taman Jurong Shopping Centre as I intended to make a right turn into Yung Sheng Road.

The traffic light facing my direction was green, I saw a black Toyota bearing the registration plate number SJM9764H coming straight in the opposite direction. The black Toyota signaled his intention to turn left into Yung Sheng Road. Thus, I proceed to make the turn. Suddenly the black Toyota changed his mind and proceeded straight instead, colliding into my vehicle's left bumper.

Thereafter, I alighted to make a check and exchanged particulars with the other party. No one was injured. Police attended the scene and both parties were advised to lodge a police report. I wish to state that I have an in car camera that captured this incident.

I wish to state that my vehicle's front bumper was dislodged.

Vide Incident no. J/20171224/0280 TP IO ABDILLAH TEL: 65476246



**SINGAPORE
POLICE FORCE**



T/20171225/2000

Police Station Of Origin:
Jurong West N.P.C
700 Corporation Road SINGAPORE 649818
Tel No: 1800-2689999

3 of 3

Report No. T/20171225/2000

CONTINUATION OF REPORT

Sketch Plan

Informant is not able to provide sketch plan

IMPORTANT: Please attach a copy of your vehicle's Insurance Certificate to this report. If you don't have the certificate with you now, please fax a copy to 65474885 stating the **report number** as reference.

Signature Of Officer Recording The Report:

J /

Sgt 2 THOMAS JOSEPH THONG WAI MAN

Signature Of Interpreter:

Not applicable

Officer In Charge Of Case:

TP / GIT /

Contact No.:

Authentication Stamp

NP168

Signature Of Informant:

Date/Time:

25/12/2017 00:06

Classification Of Case:

Enquire PARF/COE Rebate for Registered Vehicle

Vehicle Owner Particulars	
Owner ID Type:	Singapore NRIC
Owner ID:	8651A
Vehicle Details	
Vehicle No.:	SLD6088U
Vehicle to be Exported:	No
Intended De-registration Date:	29 Dec 2017
Vehicle Make:	MITSUBISHI
Vehicle Model:	LANCER EX 1.6 AT LED TAIL LAMP
Primary Colour:	Silver
Manufacturing Year:	2016
Engine No.:	4A92CJ4253
Chassis No.:	JMYSRCY1AGU005586
Maximum Power Output:	86.0 kW (115 bhp)
Open Market Value:	\$13,855.00
Original Registration Date:	24 Jun 2016
First Registration Date:	24 Jun 2016
Transfer Count:	0
Actual ARF Paid:	\$13,855.00
Intended PARF Rebate Details	
PARF Eligibility:	Yes
PARF Eligibility Expiry Date:	23 Jun 2026
PARF Rebate Amount:	\$10,391.00
Intended COE Rebate Details	

COE Expiry Date:	23 Jun 2026
COE Category:	A - Car up to 1600cc & 97kW (130bhp)
COE Period(Years):	10
QP Paid:	\$53,694.00
COE Rebate Amount:	\$45,564.00
Total Rebate Amount:	\$55,955.00

The information contained herein is correct as at 29 Dec 2017

OK



redefining / insurance

AXA Insurance Pte Ltd

1800 880 4888 (Within Singapore)
(65) 6880 4888 (International)

(65) 6880 4740

customer.care@axa.com.sg

www.axa.com.sg

Certificate of Insurance

account number
00914

-Motor Vehicles (Third-Party Risks and Compensation) Act, (Chapter 189) - Motor Vehicles (Third-Party Risks and Compensation) Rules, 1967 - Road Transport Act, 1987 (Malaysia)
-Motor Vehicles (Third-Party Risks) Rules, 1959 (Malaysia)

Policy details

Policyholder name	BOO CHIN THYE	Certificate number	GA237298 / 1
Cover	Comprehensive	Chassis number	JMYSRCY1AGU005586
Plan name	Flexi	Engine number	4A92GJ4253
NCD applicable	30%		
Vehicle registration number	SLD608SU		
Period of insurance	from 24/06/2017 to 23/06/2018 (both dates inclusive)		
Finance loan company	MAYBANK		

Persons or classes of persons entitled to drive*

- (a) The Policyholder
(b) Any Named Driver as stated in the Policy:
1. KHOR CHOOI KEAN
(c) Any person who is driving on the Policyholder's order or with their permission

Provided that the person driving is permitted in accordance with the licensing or other laws or regulations to drive the Motor Vehicle or has been so permitted and is not disqualified by order of a Court of Law or by reason of any enactment or regulation in that behalf from driving the Motor Vehicle.

Limitation as to use*

Use only for social, domestic and pleasure purposes and for the Policyholder's business.

The policy does not cover - use for hire or reward, racing, pace-making, reliability trial, speed testing, the carriage of goods other than samples in connection with any trade or business or use for any purpose in connection with motor trade; or when the Motor Car, whether stationary, in use or otherwise, is in or on, a racing track, circuit, route, course or any other roads by whatever name called that are typically used for racing, pace-making or such similar purposes.

* Limitations rendered inoperative by Section 8 of the Motor Vehicles (Third-Party Risks and Compensation) Act, (Chapter 189) and Section 95 of the Road Transport Act, 1987 (Malaysia), are not to be included under these headings.

EXCESS	Basic Own Damage Excess	SGD 400.00
	Windscreen Excess	SGD 100.00

An Additional Excess is applicable as follows:

1. S\$500 for unnamed *Authorised Driver*
2. S\$500 for declared *Young and Inexperienced Driver*
3. S\$5,000 for undeclared *Young and Inexperienced Drivers*. This additional excess is reduced to S\$2,500 if you have chosen AXA Premium Workshops.

Additional clauses & endorsements to your policy

Nil

I/We hereby certify that the policy to which this Certificate relates is issued in accordance with the provision of the Motor Vehicles (Third Party Risks and Compensation) Act, (Chapter 189) and Part IV of the Road Transport Act, 1987 (Malaysia).

AXA Insurance Pte Ltd

Authorised signature

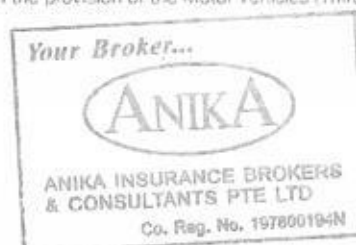

Important note

Policyholders are warned that on the sale of a motor vehicle they must surrender the Certificate of Insurance and the Policy to the insurance company. If the Certificate of Insurance has been lost or destroyed a Statutory Declaration to the effect must be made. Failure to comply with this obligation is an offence under the Motor Vehicle (Third-Party Risks and Compensation) Act (Cap. 189).

The Premium Warranty Clause requires the premium to be paid in full within a specific period failing which there would be no liability under the policy, renewal certificate, endorsement etc.

REPUBLIC OF SINGAPORE
IDENTITY CARD NO. S8278651A



Name

BOO CHIN THYE

巫 健 彪

Race

CHINESE

Date of Birth

28-08-1982

Country/Place of Birth

MALAYSIA

Sex
M

FOR C&C USE ONLY

REPUBLIC OF SINGAPORE DRIVING LICENCE



Licence Number S8278651A
Name

BOO CHIN THYE

Birth Date: 28 Aug 1982

Issue Date: 17 Dec 2011



FOR C&C USE ONLY

5766512



NRIC No. S8278651A



FOR C&C USE ONLY

Date of Issue

11-07-2017

Address

APT BLK 359 YUNG AN ROAD
#10-B1
SINGAPORE 610359

YOU ARE LICENSED TO DRIVE VEHICLES IN THE FOLLOWING CLASS(ES)

EFFECTIVE DATE

Class 2B Motorcycles =< 200 cc 17 Dec 2011
Class 3 Motor Cars =< 3000kg with =<7 passengers, exclusive of the driver; and other motor vehicles =< 2500kg 17 Dec 2011

FOR C&C USE ONLY

NP 428A

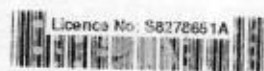



CYCLE & CARRIAGE

CYCLE & CARRIAGE AUTOMOTIVE PTE LIMITED

PANDAN GARDENS CUSTOMER SERVICE CENTRE

209 Pandan Gardens Singapore 609339 Tel: 65684555 Fax: 65691056

MITSUBISHI
MOTORS

Co Reg No : 197701469G

ESTIMATE

GST Reg No : MR-8500111-X

Invoice Name & Address	Owner Name & Vehicle Info
Mr Boo Chin Thye	Cust No/Name /Mr Boo Chin Thye
Blk 359 Yung An Road	Reg No/Reg Date SLD6088U / 24/06/201
#10-81	Date In/Mileage / 0
Singapore 610359	Chassis No JMYSRCY1AGU005586
Contact No Mobile: 92257930	Engine No 4A92CJ4253
	Make/Model MIT/16MY LANCER EX 1.6 4AT
	Colour/Trim AO1 WARM SILVER MET/ BK BLACK

Account No	Terms	Date/Time Printed	CSE	Operator	WIP No
CSM00041	Cash	28/12/2017/ 11:16	BLC	442 / CocoLu	18948
Description of Goods / Services		Qty	Unit Price	Disc%	Amount
E PNT88000	TO RENEW FRT BUMPER, FRT SUPPOR PANEL, BONNET, FRT FENDER RH&LH REPAIR BOTH FRT CHASSIS, FRT DOOR RH & LH,			✓	3300 3850.00
E PNT88000	TO REMOVE & INSTALL AIRCON CONDENSOR & RADIATOR			✓	100.00
A 54900099	TO TOP UP AIRCON GAS			✓	80.00
M SUNDRY	TO SUPPLY FRT NUMBER PLATE WITH FRAME			✓	50.00
E PNT88000	TO STRAIGHTEN FRT BOTH CHASSIS			✓	500.00
M SUNDRY	TO APPLY SEALANT FOR ACCIDENT PORTION			✓	120.00
E PNT98000	TO SPRAY PAINT FOR FRT BUMPER, BONNET, FRT SUPPORT PANEL FRT FENDER RH & LH, FRT DOOR RH & LH, FRT CHASSIS RH & LH			✓	2940 4200.00
A 54900099	TO CHECK WIRING & ELECTRICAL SYSTEM			✓	20.00
A 54900099	TO CONDUCT DIAGNOSTIC CHECK FOR THE CAR SYSTEM			✓	200.00
M SUNDRY	Sundry			✓	20.00
A 54900099	TO RENEW FRT CROSS MEMBER, REMOVE & INSTALL FRT UNDER CARRIAGE			✓	500.00
M SUNDRY	TO SUPPLY BATTERY			✓	160.00
M FACE,FR BUMPER		1.00	1030.00	00.00	1030.00
M COVER,FR BUMPER		1.00	37.00	00.00	37.00
M REINFORCEMENT,FR BUMPER		1.00	87.00	00.00	87.00
M BRACKET,FR BUMPER SIDE,RH		1.00	16.00	00.00	16.00
M BRACKET,FR BUMPER SIDE,LH		1.00	16.00	00.00	16.00
M SUPPORT,FR BUMPER,RH		1.00	12.00	00.00	12.00
M SUPPORT,FR BUMPER,LH		1.00	12.00	00.00	12.00

Confirm & accepted by

Authorized signatory and company stamp

Validity of this estimate is 14 days from date of quote. This is a computer generated document, no signature is required. Estimated costs quoted are excluding GST. We would mention that the above estimate is based on our initial inspection and does not include any additional parts or labour which may be required after repair work has commenced. Occasionally worn or damaged parts are discovered after work has started and needed for repairs or replacement. However, should this occur, we would advise you. Please be informed that a deposit of 50% of the above estimate is payable before commencement of the work. Payment for this may be made in cash, credit card or cheque. You must also agree to pay full amount for renewal of the windscreen in the event of inadvertent breakage in the course of renewing the rubber seal or other repair requiring the removal of the windscreen.



CYCLE & CARRIAGE

CYCLE & CARRIAGE AUTOMOTIVE PTE LIMITED
PANDAN GARDENS CUSTOMER SERVICE CENTRE

209 Pandan Gardens Singapore 609339 Tel: 65684555 Fax: 65691056

MITSUBISHI
MOTORS

Co Reg No : 197701469G

ESTIMATE

GST Reg No : MR-8500111-X

Invoice Name & Address	Owner Name & Vehicle Info	
Mr Boo Chin Thye Blk 359 Yung An Road #10-81 Singapore 610359 Contact No Mobile: 92257930	Cust No/Name	/Mr Boo Chin Thye
	Reg No/Reg Date	SLD6088U / 24/06/201
	Date In/Mileage	/ 0
	Chassis No	JMYSRCY1AGU005586
	Engine No	4A92CJ4253
	Make/Model	MIT/16MY LANCER EX 1.6 4AT
	Colour/Trim	A01 WARM SILVER MET/ BK BLACK

Account No	Terms	Date/Time Printed	CSE	Operator	WIP No
CSM00041	Cash	28/12/2017/ 11:16	BLC	442 / CocoLu	18948
Description of Goods / Services		Qty	Unit Price	Disc%	Amount
M COVER,HEADLAMP SUPT PANEL		1.00	66.00	00.00	de 66.00 ✓
M GARNISH,FR BUMPER,LH		1.00	36.00	00.00	de 36.00 ✓
M GARNISH,FR BUMPER,RH		1.00	36.00	00.00	de 36.00 ✓
M GRILLE,FR BUMPER		1.00	77.00	00.00	aw 77.00 ✓
M GARNISH,FR BUMPER,CTR		1.00	231.00	00.00	cro 231.00 ✓
M COVER,FR BUMPER GRILLE		1.00	5.00	00.00	de 5.00 ✓
M COVER,FR BUMPER GRILLE		1.00	5.00	00.00	de 5.00 ✓
M COVER,FR FOG LAMP		1.00	19.00	00.00	de 19.00 ✓
M GRILLE,RADIATOR		1.00	266.00	00.00	aw 266.00 ✓
M BRKT,F/BMPR AIR INLET GARN		1.00	2.00	00.00	? 2.00 ✓
M BRKT,F/BMPR AIR INLET GARN		1.00	2.00	00.00	? 2.00 ✓
M BRKT,F/BMPR AIR INLET GARN		1.00	2.00	00.00	? 2.00 ✓
M BRKT,F/BMPR AIR INLET GARN		1.00	2.00	00.00	nn ? 2.00 ✓
M BRKT,F/BMPR AIR INLET GARN		1.00	2.00	00.00	? 2.00 ✓
M BRKT,F/BMPR AIR INLET GARN		1.00	2.00	00.00	? 2.00 ✓
M BRKT,F/BMPR AIR INLET GARN		1.00	2.00	00.00	? 2.00 ✓
M REINFORCEMENT,FR BUMPER		1.00	408.00	00.00	bt 408.00 ✓
M COVER,ENG ROOM UNDER,FR		1.00	163.00	00.00	de 163.00 ✓
M COVER,ENG ROOM SIDE,RH		1.00	83.00	00.00	de 83.00 ✓
M COVER,ENG ROOM SIDE,LH		1.00	82.00	00.00	de 82.00 ✓
M COVER,ENG ROOM UNDER,FR		1.00	324.00	00.00	de 324.00 ✓
M HOOD		1.00	845.00	00.00	bt 845.00 ✓
M HINGE,HOOD,LH		1.00	60.00	00.00	bt 60.00 ✓
M HINGE,HOOD,RH		1.00	60.00	00.00	bt 60.00 ✓
M INSULATOR,HOOD		1.00	89.00	00.00	de 89.00 ✓
M WEATHERSTRIP,HOOD		1.00	17.00	00.00	wt 17.00 ✓
M WEATHERSTRIP,HOOD,FR		1.00	29.00	00.00	de 29.00 ✓
M LATCH,HOOD		1.00	54.00	00.00	bt 54.00 ✓
M DAMPER,HOOD		2.00	7.00	00.00	nn ? 14.00 ✓
M FENDER,FR RH		1.00	614.00	00.00	bt 614.00 ✓
M FENDER,FR LH		1.00	614.00	00.00	bt 614.00 ✓
M BRACKET,FR FENDER,LH		1.00	15.00	00.00	bt 15.00 ✓
M BRACKET,FR FENDER,RH		1.00	15.00	00.00	bt 15.00 ✓

Confirm & accepted by

Authorized signatory and company stamp

Validity of this estimate is 14 days from date of quote. This is a computer generated document, no signature is required. Estimated costs quoted are excluding GST. We would mention that the above estimate is based on our initial inspection and does not include any additional parts or labour which may be required after repair work has commenced. Occasionally worn or damaged parts are discovered after work has started and needed for repairs or replacement. However, should this occur, we would advise you. Please be informed that a deposit of 50% of the above estimate is payable before commencement of the work. Payment for this may be made in cash, credit card or cheque. You must also agree to pay full amount for renewal of the windscreen in the event of inadvertent breakage in the course of renewing the rubber seal or other repair requiring the removal of the windscreen.



CYCLE & CARRIAGE

CYCLE & CARRIAGE AUTOMOTIVE PTE LIMITED

PANDAN GARDENS CUSTOMER SERVICE CENTRE

209 Pandan Gardens Singapore 609339 Tel: 65684555 Fax: 65691056

MITSUBISHI
MOTORS

Co Reg No : 197701469G

ESTIMATE

GST Reg No : MR-8500111-X

Invoice Name & Address	Owner Name & Vehicle Info
Mr Boo Chin Thye	Cust No/Name /Mr Boo Chin Thye
Blk 359 Yung An Road	Reg No/Reg Date SLD6088U / 24/06/201
#10-81	Date In/Mileage / 0
Singapore 610359	Chassis No JMYSRCY1AGU005586
Contact No Mobile: 92257930	Engine No 4A92CJ4253
	Make/Model MIT/16MY LANCER EX 1.6 4AT
	Colour/Trim A01 WARM SILVER MET/ BK BLACK

Account No	Terms	Date/Time Printed	CSE	Operator	WIP No
CSM00041	Cash	28/12/2017/ 11:16	BLC	442 / CocoLu	18948
Description of Goods / Services		Qty	Unit Price	Disc%	Amount
M SHIELD,FR FENDER,FR RH		1.00	112.00	00.00	112.00
M SHIELD,FR FENDER,FR LH		1.00	112.00	00.00	112.00
M PROTECTOR,FR FENDER,RR RH		1.00	17.00	00.00	17.00
M PROTECTOR,FR FENDER,RR LH		1.00	15.00	00.00	15.00
M PANEL,HEADLAMP SUPPORT,LWR		1.00	480.00	00.00	480.00
M EXTENSION,FR SIDEMEMBER,RH		1.00	39.00	00.00	39.00
M EXTENSION,FR SIDEMEMBER,LH		1.00	39.00	00.00	39.00
M PNL,HEADLAMP SUPT,UPR LH		1.00	81.00	00.00	81.00
M PNL,HEADLAMP SUPT,UPR RH		1.00	81.00	00.00	81.00
M PANEL,HEADLAMP SUPPORT,UPR		1.00	279.00	00.00	279.00
M PLATE,FR SIDEMEMBER,LH		1.00	35.00	00.00	35.00
M PLATE,FR SIDEMEMBER,RH		1.00	35.00	00.00	35.00
M GARNISH,FR DECK		1.00	129.00	00.00	129.00
M HEADLAMP ASSY,LH		1.00	838.00	00.00	838.00
M HEADLAMP ASSY,RH		1.00	838.00	00.00	838.00
M LAMP ASSY,FOG,FR LH		1.00	286.00	00.00	286.00
M LAMP ASSY,FOG,FR RH		1.00	286.00	00.00	286.00
M LAMP ASSY,SIDE MARKER,LH		1.00	613.00	00.00	613.00
M LAMP ASSY,SIDE MARKER,RH		1.00	613.00	00.00	613.00
M TANK,WINDSHIELD WASHER		1.00	85.00	00.00	85.00
M MOTOR,WINDSHIELD WASHER(*)		1.00	146.00	00.00	146.00
M HORN		1.00	84.00	00.00	84.00
M BRACKET,BATTERY		1.00	60.00	00.00	60.00
M L-BOLT KIT,BATTERY		1.00	11.00	00.00	11.00
M CONDENSER ASSY,A/C REFRIGE		1.00	1070.00	00.00	1070.00
M HOSE,A/C COMPR DISCHARGE		1.00	195.00	00.00	195.00
M PIPE,A/C CONDENSER OUTLET		1.00	114.00	00.00	114.00
M HOSE,A/C COMPR SUCTION		1.00	260.00	00.00	260.00
M PIPE,RR A/C DISCHARGE		1.00	130.00	00.00	130.00
M MEMBER,FR SUSP,CTR		1.00	248.00	00.00	248.00
M CAP ASSY,RADIATOR		1.00	88.00	00.00	88.00
M TANK ASSY,RADIATOR COND		1.00	57.00	00.00	57.00
M BRKT,RADIATOR COND TANK		1.00	35.00	00.00	35.00

Confirm & accepted by

Authorized signatory and company stamp

Validity of this estimate is 14 days from date of quote. This is a computer generated document, no signature is required. Estimated costs quoted are excluding GST. We would mention that the above estimate is based on our initial inspection and does not include any additional parts or labour which may be required after repair work has commenced. Occasionally worn or damaged parts are discovered after work has started and needed for repairs or replacement. However, should this occur, we would advise you. Please be informed that a deposit of 50% of the above estimate is payable before commencement of the work. Payment for this may be made in cash, credit card or cheque. You must also agree to pay full amount for renewal of the windscreen in the event of inadvertent breakage in the course of renewing the rubber seal or other repair requiring the removal of the windscreen.



CYCLE & CARRIAGE

CYCLE & CARRIAGE AUTOMOTIVE PTE LIMITED
PANDAN GARDENS CUSTOMER SERVICE CENTRE

209 Pandan Gardens Singapore 609339 Tel: 65684555 Fax: 65691056

MITSUBISHI
MOTORS

Co Reg No : 197701469G

ESTIMATE

GST Reg No : MR-8500111-X

Invoice Name & Address	Owner Name & Vehicle Info	
Mr Boo Chin Thye Blk 359 Yung An Road #10-81 Singapore 610359 Contact No Mobile: 92257930	Cust No/Name	/Mr Boo Chin Thye
	Reg No/Reg Date	SLD6088U / 24/06/201
	Date In/Mileage	/ 0
	Chassis No	JMYSRCY1AGU005586
	Engine No	4A92CJ4253
	Make/Model	MIT/16MY LANCER EX 1.6 4AT
	Colour/Trim	A01 WARM SILVER MET/ BK BLACK

Account No	Terms	Date/Time Printed	CSE	Operator	WIP No
CSM00041	Cash	28/12/2017/ 11:16	BLC	442 / CocoLu	18948

Description of Goods / Services	Qty	Unit Price	Disc%	Amount
M HOSE,RADIATOR,LWR	1.00	73.00	00.00	73.00
M HOSE,RADIATOR,UPR LH	1.00	50.00	00.00	50.00
M RADIATOR ASSY	1.00	1113.00	00.00	1113.00
M INSULATOR,RDTR SUPPORT,UPR	1.00	9.00	00.00	9.00
M INSULATOR,RDTR SUPPORT,LWR	1.00	9.00	00.00	9.00
M SHROUD,COOLING FAN	1.00	254.00	00.00	254.00
M FAN,COOLING	1.00	71.00	00.00	71.00
M MOTOR,COOLING FAN(*)	1.00	441.00	00.00	441.00
M DUCT,A/CLNR INTAKE	1.00	153.00	00.00	153.00
M BODY ASSY,AIR CLEANER	1.00	138.00	00.00	138.00
M COVER,AIR CLEANER	1.00	148.00	00.00	148.00
M BRACKET,AIR CLEANER	1.00	64.00	00.00	64.00
M DUCT,A/CLNR TO THROT BODY	1.00	91.00	00.00	91.00
M BRACKET,ROLL STOPPER	1.00	114.00	00.00	114.00
M BRACKET,ENG FR MOUNTING	1.00	192.00	00.00	192.00
M BRACKET,T/M MOUNTING	1.00	159.00	00.00	159.00
M COVER ASSY,ENG,UPR	1.00	129.00	00.00	129.00
M MANIFOLD,INLET,UPR	1.00	762.00	00.00	762.00
M HOSE,T/M OIL COOLER LINE	1.00	47.00	00.00	47.00
M TUBE,T/M OIL COOLER LINE	1.00	24.00	00.00	24.00
M GARNISH,FR PILLAR,LH	1.00	27.00	00.00	27.00
M GARNISH,FR PILLAR,RH	1.00	24.00	00.00	24.00
M GARNISH,FR FENDER	1.00	61.00	00.00	61.00

SURVEYOR NAME: Tan Jiah 97495749SURVEYOR SIGNATURE: [Signature]DATE: 28/12/17 @ 430 pmREMARKS: Ex \$400 To check repair limit.Antwised Revert.*Repair limit \$20K

Confirm & accepted by the Repairer of the following:

- To resurvey before/after spray painting
- To display damaged part(s) during resurvey
- Parts prices are subject to confirmation
- Third party survey is on a "Without Prejudice" basis
- No illegal modification(s) is allowed

Authorized signatory and company stamp

Rep 11-12 days. Repairer agreed repair limit \$20K.Resurvey before paint

Nett 26,915.00
 7% GST on 26915.00 1884.05

Total Payable 28,799.05

Validity of this estimate is 14 days from date of quote. This is a computer generated document, no signature is required. Estimated costs quoted are excluding GST. We would mention that the above estimate is based on our initial inspection and does not include any additional parts or labour which may be required after repair work has commenced. Occasionally worn or damaged parts are discovered after work has started and needed for repairs or replacement. However, should this occur, we would advise you. Please be informed that a deposit of 50% of the above estimate is payable before commencement of the work. Payment for this may be made in cash, credit card or cheque. You must also agree to pay full amount for renewal of the windscreen in the event of inadvertent breakage in the course of renewing the rubber seal or other repair requiring the removal of the windscreen.

VEHICLE NO : SLD 6088 U
 MODEL : MIT LANCER EX 1.6A
 WIP : 18948

Material	:	\$	<u>13,762.00</u>
Labour	:	\$	<u>8,460.00</u>
Sub-Total	:	\$	<u>22,222.00</u>
	:	\$	<u>22,222.00</u>
Less Excess	:	\$	<u>400.00</u>
Total	:	\$	<u>21,822.00</u>
GST 7%	:	\$	<u>1,527.54</u>
Grand Total	:	\$	<u>23,349.54</u>
Finalise By/Date	:	<u>LOI / 17/05/18</u>	

☒ REVERT BACK WITHIN 7 DAYS,
 OTHERWISE WILL PROCEED WITH INVOICING

☐ SURVEYOR'S REPORT REQUIRED

REPAIR TOOK _____ WORKING DAYS + _____ Days (____) Weekends
 + _____ Days (____) Public Holiday
 TOTAL DAYS REPAIR TOOK = _____

- ☐ TP claim _____
- ☐ Claim GIA / LTA fee _____
- ☐ Claim Loss of ☐ Use / ☐ Rental
- ☐ Claim Medical Fee / Others _____
- ☐ Third Party Report _____

PRO-FORMA INVOICE

Co Reg No : 197701469G

THIS IS NOT AN OFFICIAL TAX INVOICE

GST Reg No : MR-8500111-X

Invoice Name & Address	Owner Name & Vehicle Info
AXA INSURANCE PTE LTD	Cust No/Name /AXA INSURANCE PTE LTD
MOTOR CLAIM DEPARTMENT	Reg No/Reg Date SLD6088U / 24/06/2016
8 SHENTON WAY #24-01	Date In/Mileage 29/12/2017/ 20987
SINGAPORE 068811	Chassis/Package JMYSRCY1AGU005586 /DC17R
068811	Engine No 4A92CJ4253
Contact No	Make/Model MIT/16MY LANCER EX 1.6 4AT
29/12/	Colour/Trim A01 WARM SILVER MET/ BK BLACK

Account No	Terms	Date/Time Printed	CSE	Operator	WIP No			
CSA00001	Cash	16/05/2018/ 22:14	BLC	260 / AiTing	18948			
Description of Goods / Services					Qty	Unit Price	Disc%	Amount
E PNT88000								✓ 3300.00
REPLACE DAMAGED PARTS, REPLACE FRONT SUPPOR PANEL, BONNET, LH & RH FRONT FENDER, REPAIR BOTH FRONT CHASSIS, LH & RH FRONT DOOR, AND ALL OTHER AFFECTED AREAS, ADJUST AND ALIGN BODY GAPS ALIGNMENT TO THE SAME								
E PNT88000								✓ 100.00
REMOVE & INSTALL A/COND CONDENSOR & RADIATOR TO FACILITATE REPAIR								
A 54900099								✓ 80.00
VACUUM & TOP UP A/COND GAS								
E PNT88000								? 500.00
STRAIGHTEN BOTH FRONT CHASSIS								
M SUNDRY								✓ 120.00
APPLY SEALANT FOR ACCIDENT PORTIONS								
A 54900099								✓ 20.00
CHECK WIRING & ELECTRICAL SYSTEM								
A 54900099								✓ 200.00
CONDUCT DIAGNOSTIC CHECK USING MUT TESTER AND CLEAR TROUBLE CODE								
M SUNDRY								✓ 20.00
SUNDRY								
A 54900099								? 500.00
REPLACE FRONT CROSS MEMBER, REMOVE & INSTALL FRONT UNDERCARRIAGE PARTS								
S SPECIALISTJOB								130.00
WO: T141650 ACCIDENT TOWING ON SUNDAY FROM YUNG SHENG RD TO PG CNC → Supp.								
- WAITING TIME 22:30-23:30HRS								
S SPECIALISTJOB								✓ 50.00
SUPPLY & REPLACE FRONT LICENSE PLATE WITH PLASTIC FRAME								
A 20000001								500.00
REMOVE AND INSTALL ENGINE TO FACILITATE REPAIR → Supp.								
S SPECIALISTJOB								✓ 2940.00
RESPRAY ON FRONT BUMPER, BONNET, FRONT SUPPORT PANEL, LH & RH FRONT FENDER, LH & RH FRONT DOOR, LH & RH FRONT CHASSIS, AND ALL OTHER AFFECTED AREAS TO THE SAME								
X EXC								-400.00
EXCESS FOR OWN DAMAGE CLAIM								

This is not an official tax invoice.
 This is a computer generated document, no signature is required.