

ASS. REC. BY:

REF:

TM1 / CC3/TML7024571/Kbn2

Heather

ASSIGNMENT

From:

Date:

Estimated Cost:

OD/TP/WS/TP RES/OD RES/EVA/INV/MV

To inspect Vehicle No:

at Workshop m/s

of

Insured:

Policy No.

Claims No.

Sum Insured:

Excess:

(Client's Record)

Make of Veh:

(Policy Condition)

Remark: The veh had commenced its
repair at the time of inspection.

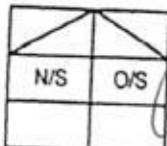

Bal. or Market Value:

IDAC Accident Rpt:

Consistent?: Yes or No

GIA / PR Seen:

Consistent?: Yes or No

Est. Repairs:

04 days

Res.: Yes or No

Lum Sum:

20 %

3 Val.: Yes or No

CA / REV / REP. / 24 HRS

Date:

Person Contacted:

Vehicle: IN / OUT

Veh No:

SHD 9887C

Yr Regn:

06, 14

Type: M.Car / M.Cycle / Bus / Van / Lorry / Taxi / Prime Mover /

Truck / Trailer or

Make:

Renault Latitude

c.c

1995

Colour

M. White / Red

A/C:

Insured / Std / NI / NA

Sp. Reading

458224

T/Radio:

Insured / Std / NI / NA

Eng/No:

C/No:

VIA BLIS AUC 278136

Gen. Cond: Good / Fair / Poor / Burnt

Steering: Inorder / Jammed / Leaked / Burnt or

Brake: Inorder / Jammed / Leaked / Burnt or

Modl: NII / S/Rim / STD A/Rim or

Tyre Size:

F: Giti

215/60R16

Ling R: Long

BS / DUN / EXNOVA / GY / FS / LIZA / MIC / OHTSU / PIR / SUMI /
TOYO / YOKO or

Front

R/Bal.

J

mm

Rear

R/Bal.

6

mm

L/Bal.

J

mm

L/Bal.

6

mm

D.O.A.

23/12/17

D.O.I.

27/12/17

Survey held at

Des. of Damages: Frt / Rear / O/S / N/S / U/C / Rooftop or

O/S Rear

The U/C / Chassis frame / Body Structure affected due to collision.

Date / Time

Action / Instruction

28/1/18

File pass to Corbin.

File 83700

SHD 9887C - CC3/AXA 15002115/Ku0342

STP 3088Y - CC3/RSL 14002667/Gam341

DCA: 02025015

DCA: 290114

29/1/18

Email GIA to Shirley

RECEIVED 09 JAN 2018

Confirmed L/S \$3700.00, 4 days (Red: \$19,175.43, 84%).

Date/Time, File Pass to?



Prell. Report

1) Typist



Final Report

Date/Time, File Return to?

2)

Days Of Repair:

4

Resurvey No. of Trip:

Add Fee:



Site Insp (\$



Interview (\$



Tech Invs (\$



Weekend (\$

Survey Fee:

Transportation:

250

S + RS, \$

10

Photos

Others

TOTAL

260

Report Format:

JP

Lump Sum / I.B.I: (\$ 3700.00)



LKK Auto Consultants Pte Ltd

51 Ubi Ave 1 #01-25 Paya Ubi Industrial Park, Singapore 408933

TEL: 6256 3561 FAX: 6256 4315

Reg. No: 199607198R GST Reg. No. 19-9607198-R

Affiliated to Federation Internationale Des Experts En Automobile

TOKIO MARINE INSURANCE SINGAPORE LTD

Ref : CC3/TMI17024571/Krb

20 MCCALLUM STREET #09-01

TOKIO MARINE CENTRESINGAPORE 069046

Date : 28-12-2017



Code : TMI

1. Policy Particulars :- THIRD PARTY CLAIM

Insured Veh.	SFP 3088Y	Veh. Inspected	SHD 9987C
Policy No.		Coverage (\$)	0.00
Claim No.		Excess (\$)	0.00
Assign From		Assign Date	27/12/2017

2. Vehicle Particulars & Condition

Make & Model	c.c	0
Engine No.	HIDDEN	Year of Reg.
Chassis No.		Colour
Odometer	-	Steering
Brakes		Modification
General		

3. Conditions of Tyres

	Size	Make	Balance
R/H Front Tyre			mm
L/H Front Tyre			mm
R/H Rear Tyre			mm
L/H Rear Tyre			mm

4. Description of Damages

--

5. General Information

Accident Date	23/12/2017	Inspection Date	27/12/2017
Survey held at	TRANS-CAB AUTO SERVICES PTE LTD NO.2 ANG MO KIO ST 63 SINGAPORE 569111		

5a. Remarks

A)THE INSPECTION WAS CONDUCTED ON A"WITHOUT PREJUDICE" BASIS. B)IN ACCORDANCE TO YOUR INSTRUCTIONS, WE HAVE NOT AUTHORISED REPAIRS.
--

Veron Chen (LKKAuto)

From: Veron Chen (LKKAuto)
Sent: Friday, 29 December, 2017 3:30 PM
To: 'Too Joon Hwa'
Cc: SUR; priscilla@tokiomarine.com.sg
Subject: DIRECT SURVEY INSPECTION ON WORKSHOP - TRANS-CAB AUTO SERVICES PTE LTD, DOA: 23/12/2017, SHD 9987C (TP VEHICLE), SFP 3088Y (OI VEHICLE)
Attachments: EST.pdf; GIA.pdf

Dear Shirley,

Please be informed that we had inspected the vehicle SHD 9987C M/s: TRANS-CAB AUTO SERVICES PTE LTD, NO.2 ANG MO KIO ST 63 SINGAPORE 569111 on 27/12/2017

Enclosed herewith a copy of TP's GIA report and estimated cost of repair.

Meanwhile, kindly create claim in merimen for our necessary action.

Best Regards,

Veron Chen | Case Handler

LKK Auto Consultants Pte Ltd

Phone: 6256-3561 | email :sur@lkkauto.com | fax: 6256-4315

Blk 51, Paya Ubi Industrial Park, Ubi Avenue 1, #02-25 | S(408933)

Enquire PARF/COE Rebate for Registered Vehicle

Vehicle Owner Particulars	
Owner ID Type:	Company
Owner ID:	3878K
Vehicle Details	
Vehicle No.:	SHD9987C
Vehicle to be Exported:	Yes
Intended De-registration Date:	27 Dec 2017
Vehicle Make:	RENAULT
Vehicle Model:	LATITUDE 2.0L DCI AUTO D/AB 4DR
Primary Colour:	Red
Manufacturing Year:	2014
Engine No.:	M9R8839C001453
Chassis No.:	VF1ABL15AUC278136
Maximum Power Output:	127.0 kW (170 bhp)
Open Market Value:	\$19,998.00
Original Registration Date:	13 Jun 2014
First Registration Date:	13 Jun 2014
Transfer Count:	0
Actual ARF Paid:	\$12,498.00
Intended PARF Rebate Details	
PARF Eligibility:	Yes
PARF Eligibility Expiry Date:	12 Jun 2022
PARF Rebate Amount:	\$9,373.00
Intended COE Rebate Details	

COE Expiry Date:	12 Jun 2022
COE Category:	A - Car up to 1600cc & 97kW (130bhp)
COE Period(Years):	8
PQP Paid:	\$57,338.00
COE Rebate Amount:	\$31,971.00
Total Rebate Amount:	\$41,344.00
Message	
Please note that the 8-year COE for this vehicle cannot be further renewed. The vehicle must be de-registered upon COE expiry or when the vehicle reaches its statutory lifespan (if applicable), whichever is earlier.	

The information contained herein is correct as at 27 Dec 2017

OK

SINGAPORE ACCIDENT STATEMENT

IMPORTANT NOTICE

1. Please report correctly the details of the accident to speed up the claims process.
2. This Form must be completed by the Policyholder and/or the Authorised Driver.
3. Information provided must be as truthful and accurate as possible. Any wilful misrepresentation or withholding of material facts may allow insurance companies to repudiate policy ability.
4. The issue and acceptance of this Form by insurance companies is not an admission of policy liability on the part of the insurance companies.
5. **Any false reporting may be referred to the Police for investigation.**
6. This report will be forwarded by the insurers of the insurers of the GIA Records Management Centre established by the General Insurance Association of Singapore(GIA) for archiving and that copies of this report will for a fee be made available upon application by interested parties.
7. By the lodgement of this report to the insurers, you hereby consent to the archiving of this report at the centre and to copies of the report being made available aforesaid.

ACCIDENT STATEMENT

Date Of Report	26/12/2017 14:30
Date Of Accident	23/12/2017 14:10
Exact Location Of Accident	ORCHARD ROAD
Country/State of Loss	SINGAPORE

DETAILS OF OWN VEHICLE

Vehicle Registration Number	SHD9987C
Insured/Policyholder	
Name Of Registered Owner	TRANS-CAB SERVICES PTE LTD
Co Reg No	200303878K
Email Address	CLAIMS@TRANSCAB.COM.SG
Mobile Phone No	
Alternative Phone No	OFFICE-62876666
Vehicle Particulars	
Manufacturer	RENAULT
Model	LATITUDE-2.0 DCI AUTO D/AB 4DR (A)
Exact Purpose for which vehicle was being used at time of accident	HIRE AND REWARD
Are you claiming under your own insurance policy for repair to your vehicle?	NO
If No, Please state action to be taken	THIRD PARTY
Vehicle Category	TAXI

Insurance Company

Name of Insurance Company	AXA INSURANCE PTE LTD
Type Of Coverage	THIRD PARTY
Fleet Policy	YES
Policy Number	VPX/P1680520
Cover Note Number	

Driver

Name of Driver	PHOO SEE LIM
NRIC No	S0181255F
Date Of Birth	04/07/1949
Occupation	OUTDOOR
Date Of Driving Pass	28/05/1973
Driving Experience	44 YEARS AND 6 MONTHS
Gender	MALE
Mobile Number	(LOCAL) +65-96637036
Fax Number	
Contact Number	
EMAIL Address	NOEMAIL

Address	BLK 556 ANG MO KIO AVE 10 #09-1898
Postcode	560556
Was driver an employee of the Insured's Company	NO
If No, Relationship of the Driver with the Insured	OTHER - RELIEF
Vehicle Registration Number of Driver's Own Vehicle	-
	-
	-
Insurance Company of Driver's Own Vehicle	-
	-
	-

General Information of the Accident

Type Of Accident	SIDE SWIPE
Weather Conditions	CLEAR
Road Surface	WET

Other Information

Was any foreign vehicle involved in this accident?	NO
Number of vehicles involved in the accident	2
Was any body injured in the Accident?	NO
Was any injured conveyed to hospital by ambulance?	NO
Was any other material or property damaged?	YES
I have been approached by unknown person(s) soliciting/offering accident claims assistance.	NO
Number of Passengers (Including Driver)	1

Details of Police Action

Was the accident reported to the police?	NO
If Yes, Please state which Police Station	
Was notice of intended Prosecution given?	NO
If Yes, against whom?	

Circumstances of Accident

On the 23.12.2017 at about 1410hours, I was travelling on the 2nd lane of orchard lane, when suddenly I felt an impact from my rear and I alighted to check and realised that Vehicle B(SFP3088Y) which was on my right side swerved into my lane and had hit onto my taxi rear right side portion.

Attachment(s)

Are accident photos available for attachment?	YES
Was there any video captured by Car Camera?	NO
Was there any audio recorded?	NO

DETAILS OF OTHER VEHICLE PROPERTY 1

Vehicle Registration Number	SFP3088Y
Vehicle Make/Model/Colour	
Details Of Properties	
Vehicle Category	PRIVATE HIRE
Name of Driver	NEO CHENG KANG
NRIC/Passport Number	S6907199F
Contact Number	
Address	
Postcode	
Insurance Company Name	
Nature Of Damage	
No. Of Passenger (Including Driver)	

SKETCH PLAN

IMPORTANT NOTICE

1. Please report correctly the details of the accident to speed up the claims process.
2. This Form must be completed by the Policyholder and/or the Authorised Driver.
3. Information provided must be as truthful and accurate as possible. Any wilful misrepresentation or withholding of material facts may allow insurance companies to repudiate policy liability.
4. The issue and acceptance of this Form by insurance companies is not an admission of policy liability on the part of the insurance companies.
5. Any false reporting may be referred to the Police for investigation.
6. The report will be forwarded by the insurers of the GIA Records Management Centre established by the General Insurance Association of Singapore (GIA) for archiving and that copies of this report will for a fee be made available upon application by interested parties.
7. By the lodgment of this report to the insurers, you hereby consent to the archiving of this report at the centre and to copies of the report being made available aforesaid.
8. **Consent under the Personal Data Protection Act (PDPA)**

I understand, acknowledge, agree and consent that:

- (a) My insurer, my workshop and the General Insurance Association of Singapore ("GIA") may/are permitted to collect, use, disclose and/or process my personal data/personal information set out in this [form] and any other personal information provided by me or possessed by my insurer (collectively the "Personal Information") and disclose and transfer such Personal Information to all insurer(s) who have insured vehicle(s) involved in this accident (all insurer(s) who have insured vehicle(s) involved in this accident shall be collectively referred to as the "Insurers"), the Insurers' lawyers/law firms, the Monetary Authority of Singapore and any relevant government agency/authority (such as the police), for the purpose(s) of:
 - (i) processing, handling and/or dealing with my claims including the settlement of the claims and any necessary investigations relating to the claims;
 - (ii) investigating the accident and/or my claims;
 - (iii) carrying out and/or dealing with my instructions or responding to any enquiries by me;
 - (iv) administering my claims (including the mailing of correspondence, statements, invoices, reports or notices to me, which could involve disclosure of certain personal data about me to bring about delivery of the same as well as on the external cover of envelopes/mail packages); and/or
 - (v) complying with applicable law in administering, processing, handling and/or dealing with my claims.(collectively the "Purposes")
- (b) all insurer(s) who have insured vehicle(s) involved in this accident and the Insurers' lawyers/law firms, may/are permitted to collect, use, disclose and/or process my Personal Information for one or more of the above Purposes; and
- (c) my Personal Information may/can be disclosed by any of the Insurers and/or GIA to their third party service providers or agents(including their lawyers/law firms), which may be sited outside of Singapore, for one or more of the above Purposes.
- (d) my Personal Information will also be collected and used to compile claims history for the purpose of fraud detection, investigation and management in present and all future claims.
- (e) the information so collected under (d) above may be shared / disclosed:
 - (i) to all insurers and/or any other third parties that assist in evaluating, investigating, controlling or managing fraud, regulators, law enforcement and government agencies as reasonably required for the purposes stated, or
 - (ii) for complying with requirements under any regulations, laws or court orders.

Policyholder's Signature
Date & Time:



Driver's Signature
(If driver is not the policyholder)
Date & Time:



Reporting Centre Personnel's Signature
Name:
NRIC/FIN No.:

Sketch Plan #2 Pg. 1

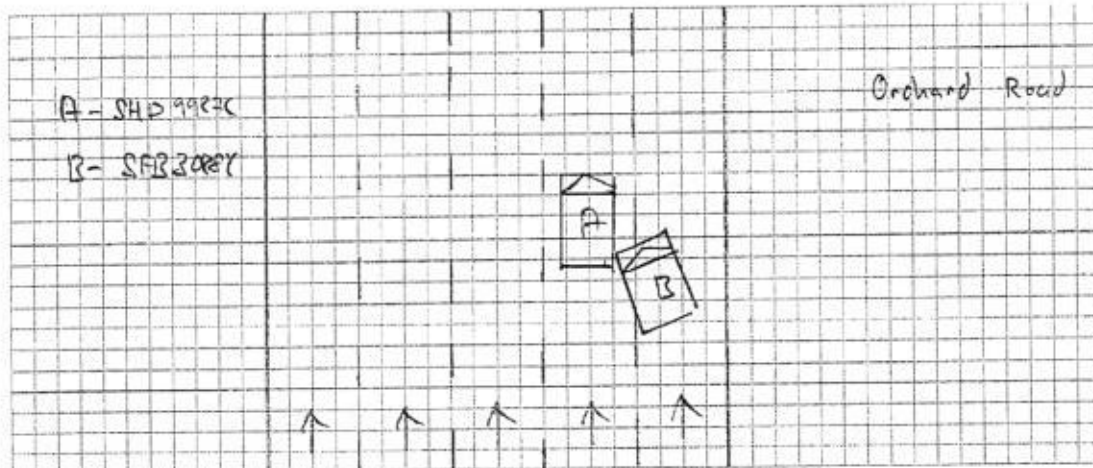

DESCRIBE CIRCUMSTANCES OF THE ACCIDENT

- Please refer to GIB report -

DECLARATION

I/We declare the foregoing particulars are true in every respect.

Policyholder's Signature
Date & Time:

Driver's Signature
(If driver is not the policyholder)
Date & Time:

Reporting Centre Personnel's Signature
Name:
NRIC/FIN No.:

GUARMC Sketch Plan Form V3

2

TRANS-CAB AUTO SERVICES PTE LTD

NO.2 ANG MO KIO ST63 SINGAPORE 569111

TEL NO. 6287 6666 FAX NO. 6257 1330

CO/GST REG NO. 201019626G

SHD9987C - TOKIO**AAD1712-257***Not Authored
L1 Sing & 3700*

Vehicle No.:

SHD9987C - JHOW

Chassis No.:

VF1ABL15AUC278136

Vehicle Make:

RENAULT

Vehicle Model:

LATITUDE

Date of Accident :

23.12.2017

Third Party Insurer :

TOKIO**PART****LIST**

1	1	BUMPER COVER REAR	\$	<i>N</i> 1,108.46	} X
2	1	BUMPER LOWER REAR	\$	<i>S_h</i> 768.84	
3	1	BUMPER BRACKET CTR REAR	\$	<i>S_h</i> 113.47	
4	1	BUMEPR BRACKET SIDE RH REAR	\$	<i>S_h</i> 135.97	
5	1	BUMEPR RETAINER RH REAR	\$	<i>S_h</i> 44.99	
6	1	BUMPER REFLECTOR RH	\$	<i>S_h</i> 43.61	
7	1	BUMEPR BRACKET SIDE LH REAR	\$	<i>S_h</i> 135.97	
8	1	BUMEPR RETAINER LH REAR	\$	<i>S_h</i> 44.99	
9	1	ROCKER PANEL OUTER RH	\$	<i>N</i> 987.49	
10	1	FENDER PANEL REAR RH	\$	<i>N</i> 3,299.13	} X
11	1	WHEELARCH REAR RH	\$	<i>S_h</i> 543.47	
12	1	TAILLAMP RH	\$	<i>S_h</i> 552.55	
13	1	TAILLAMP PANEL RH	\$	<i>N</i> 986.70	
14	1	DOOR PANEL REAR RH	\$	<i>N</i> 2,844.66	
15	1	DOOR GUIDE REAR RH	\$	<i>S_h</i> 176.82	
16	1	DOOR HINGE UPPER RH	\$	<i>N</i> 274.50	
17	1	DOOR HINGE LOWER RH	\$	<i>N</i> 300.55	
18	1	DOOR GRAB HANDLE REAR RH	\$	<i>S_h</i> 210.96	
19	1	DOOR HANDLE OUTER REAR RH	\$	<i>S_h</i> 126.49	
20	1	DOOR HANDLE CAP REAR RH	\$	<i>S_h</i> 35.52	
21	1	DOOR HANDLE SEAL REAR RH	\$	<i>S_h</i> 7.89	
22	1	DOOR HANDLE COVER REAR RH	\$	<i>S_h</i> 13.22	
23	1	DOOR HANDLE MODULE REAR RH	\$	<i>S_h</i> 133.60	
24	1	DOOR FINISHER REAR RH	\$	<i>S_h</i> 423.10	
25	1	DOOR WHEATHESTRIIP REAR RH	\$	<i>S_h</i> 410.66	
26	1	DOOR SEAL REAR RH	\$	<i>N</i> 162.02	
27	1	DOOR WAIST SEAL OUTER REAR RH	\$	<i>S_h</i> 334.69	
28	1	DOOR MOULDING REAR RH	\$	<i>S_h</i> 176.82	

TOTAL	\$	14,397.14
10%	\$	1,439.71
	\$	12,957.43

Specical Nett

TRANS-CAB AUTO SERVICES PTE LTD**AAD1712-257**

NO.2 ANG MO KIO ST63 SINGAPORE 569111

TEL NO. 6287 6666 FAX NO. 6257 1330

CO/GST REG NO. 201019626G

SHD9987C - TOKIO

1	1SET	PARKING AID	\$	700.00	
2	1SET	REAR BUMPER CLIP	\$	66.00	
3	1SET	BUMPER BRACKET CTR CLIP	\$	33.00	
4	1SET	BUMEP R BRACKET SIDE CLIP RH RR	\$	10.00	
5	1SET	BUMEP R RETAINER RH CLIP RR	\$	20.00	
6	1SET	BUMPER LOWER REAR RIVET	\$	22.00	
7	1SET	BUMPER LOWER REAR CLIP	\$	66.00	
8	1	TAILLAMP CLIP RH	\$	5.00	
9	1SET	WHEELARCH CLIP RR RH	\$	66.00	
10	2	REAR WINDSCREEN SELANT	\$	80.00	
11	1	WINDSCREEN MOULDING	\$	100.00	
12	1	REAR WINDSCREEN INNER SPONGE SEAL	\$	100.00	
13	1	CAP HUB RH RR	\$	35.00	
14	1	RIM RH RR	\$	385.00	X
15	1	TYRE RH RR	\$	330.00	X
16	1	DOOR STICKER "Trans-cab"	\$	80.00	X
17	1	DOOR STICKER "Classic"	\$	30.00	X
18	1	DOOR STICKER "6555-3333"	\$	80.00	6555

TOTAL	\$	2,208.00
TOTAL PARTS	\$	15,165.43

Putty And Spray Painting Of The Affected Portion.	\$	3,000.00	6601
To reinstall rear bumper parking sensor.	\$	170.00	X
To Rust-Proofing Of The Affected Areas.	\$	170.00	301
Panel Beating, Knocking And Straightening The Necessary Portion, Remove And Renewal Of Parts, Adjust And Realign The Same	\$	2,800.00	6001
To transfer of bootlid fittings, attachments and perform water seepage test.	\$	170.00	X
To repair and realign rear exhaust pipe.	\$	170.00	X
Towing Fees	\$	120.00	X
To transfer of rear fender fittings, attachment and perform water seepage test.	\$	380.00	1001

TRANS-CAB AUTO SERVICES PTE LTD**AAD1712-257**

NO. 2 ANG MO KIO ST63 SINGAPORE 569111

TEL NO. 6287 6666 FAX NO. 6257 1330

CO/GST REG NO. 201019626G

SHD9987C - TOKIO

To transfer of rear windscreen fittings and
conduct water seepage test. \$ 170.00 *120*

To check steering geometry and computer
wheel alignment \$ 220.00 *60*

To transfer of door fittings, attachment and
perform water seepage test. \$ *11* 170.00 X

To transfer of tire, rim and on wheel balancing. \$ *11* 170.00 X

TOTAL	\$	7,710.00
Over All Total	\$	22,875.43

(PARTS BY PARTS)**Repair Days***10 Days**4 days*

LKK Auto Consultants hence notify
the Repairer of the following:

- To resurvey before/after spray painting
- To display damaged part(s) during resurvey
- Parts prices are subject to confirmation
- Third party survey is on a "Without Prejudice" basis
- No illegal modification(s) is allowed
- Supplementary item(s) must be resurveyed and
is subject to final approval from Insurer's company

Acknowledged by Repairer

Signature:

Date:

LKK Auto Consultants Pte Ltd (Co.Reg.No:199607198R)

51 Ubi Ave 1 #01-25, Paya Ubi Industrial Park

Singapore 408933

Tel: 6256-3561 Fax: 6844-8805 Email: sur@lkkauto.com;assignments@lkkauto.com

VEHICLE DAMAGE INSPECTION REPORT

Our File No: CC3/TMI17024571/KRBN2

Date: 12/01/2018

REFERENCE

Handling Insurer:	Tokio Marine Insurance Singapore Ltd	Policy No:	MH000604
Claimant Vehicle No :	SHD9987C	Insured Vehicle No :	SFP3088Y
Date of Loss:	23/12/2017	Nature of Claim:	TP
		Claim No:	M1706482

DESCRIPTION & IDENTIFICATION OF VEHICLE

Reg No:	SHD9987C		
Make & Model:	RENAULT LATITUDE, 2.0 DCI AUTO D/AB 4DR (A)	Engine No:	M9R8839C001453
Reg. Date:	13/06/2014 (Man. Year: 2014)	Chassis No:	VF1ABL15AUC278136
Colour:	Metallic White/Red	Odometer:	456224 km
Engine Capacity:	1995 cc		
Market Value/New Car Price:	N/A		
Sum Insured (S\$):	Market Value/New Car Price		

CONDITION OF VEHICLE AT THE TIME OF SURVEY

General Condition:	Steering (Serviceable):	Yes	Footbrake (Serviceable):	Yes
Handbrake (Serviceable):	Yes	Engine Modification:	No	Pre-accident Condition:

CONDITION OF TYRES

Front Tyre Size:	215/60R16	Rear Tyre Size:	215/60R16
Front Left Side:	Giti 8 mm	Rear Left Side:	Linglong 6 mm
Front Right Side:	Giti 8 mm	Rear Right Side:	Linglong 6 mm

The above values represent the remaining tyre treads depth

COST OF CLAIMS

	Repairer's	Adjuster's	Difference	Diff %
Parts	15,165.43	3,064.22	12,101.21	79.79
Miscellaneous Items	0.00	0.00	0.00	
Labour	7,710.00	1,570.00	6,140.00	79.64
Paintwork Labour	0.00	0.00	0.00	
Towing	0.00	0.00	0.00	
Calculated Gross Total (S\$)	22,875.43	4,634.22	18,241.21	79.74
Approved Total (Overridden) (S\$)		3,700.00		
(S\$)	22,875.43	3,700.00	19,175.43	83.83
+ GST 7.00/7.00% (S\$)	1,601.28	259.00	1,342.28	83.83
Nett Amount (S\$)	24,476.71	3,959.00	20,517.71	83.83

INSPECTION

Date of Assignment:	09/01/2018	
Date Inspected:	27/12/2017 Inspected At:	Trans-cab Services Pte Ltd- Ang Mo Kio (HQ) No. 2 Ang Mo Kio Street 63 Singapore 569111

Estimated Period of Repair: 4.0 days

Adjuster: KENNETH KONG

Manager: Janice Lee Si Hua

NOTE: This report represents our findings at the time and place of inspection stated herein. Such inspection has been carried out to the best of our knowledge and ability but any other liability under any other circumstances is hereby expressly excluded.

REPAIR DETAILS

Reference		
Part Source:	MRM-SG	Version: 1.0 (Last Synchronised: 12 Jan 2018)
Parts:	143	RENAULT LATITUDE 2.0 DCI AUTO D/AB 4DR (A) (Catalogue:Merimen Singapore 1.0)
Labour:	Repairer's	(Price-denominated Standard List)
Print Code:	(Unsubmitted, no print-code for SHD9987C)	
Validity:	These estimates are valid only if they contain the print code (above) on all estimate pages, running page numbers with the END OF ESTIMATES marker on the last estimate page	
Further Info:	Items/values not in reference catalogue are prefixed with an asterisk *.	

Recommended Parts

No.	Qty	Part No.	Particulars	Condition	Repairer's	Amount
1	1		*BUMPER COVER REAR	Repair	1,108.46 FL	*- FL
2	1		*BUMPER LOWER REAR	Serviceable	768.84 FL	*- FL
3	1		*BUMPER BRACKET CTR REAR	Serviceable	113.47 FL	*- FL
4	1		*BUMPER BRACKET SIDE RH REAR	Serviceable	135.97 FL	*- FL
5	1		*BUMPER RETAINER RH REAR	Serviceable	44.99 FL	*- FL
6	1		*BUMPER REFLECTOR RH	Serviceable	43.61 FL	*- FL
7	1		*BUMPER BRACKET SIDE LH REAR	Serviceable	135.97 FL	*- FL
8	1		*BUMPER RETAINER LH REAR	Serviceable	44.99 FL	*- FL
9	1		*ROCKER PANEL OUTER RH	Repair	987.49 FL	*- FL
10	1		*FENDER PANEL REAR RH	Bent	3,299.13 FL	*3,299.13 FL
11	1		*WHEELARCH REAR RH	Serviceable	543.47 FL	*- FL
12	1		*TAILLAMP RH	Serviceable	552.55 FL	*- FL
13	1		*TAILLAMP PANEL RH	Repair	986.70 FL	*- FL
14	1		*DOOR PANEL REAR RH	Repair	2,844.66 FL	*- FL
15	1		*DOOR GUIDE REAR RH	Serviceable	176.82 FL	*- FL
16	1		*DOOR HINGE UPPER RH	Repair	274.50 FL	*- FL
17	1		*DOOR HINGE LOWER RH	Repair	300.55 FL	*- FL
18	1		*DOOR GRAB HANDLE REAR RH	Serviceable	210.96 FL	*- FL
19	1		*DOOR HANDLE OUTER REAR RH	Serviceable	126.49 FL	*- FL
20	1		*DOOR HANDLE CAP REAR RH	Serviceable	35.52 FL	*- FL
21	1		*DOOR HANDLE SEAL REAR RH	Serviceable	7.89 FL	*- FL
22	1		*DOOR HANDLE COVER REAR RH	Serviceable	13.22 FL	*- FL
23	1		*DOOR HANDLE MODULER REAR RH	Serviceable	133.60 FL	*- FL
24	1		*DOOR FINISHER REAR RH	Serviceable	423.10 FL	*- FL
25	1		*DOOR WEATHERSTRIP REAR RH	Serviceable	410.66 FL	*- FL
26	1		*DOOR SEAL REAR RH	Repair	162.02 FL	*- FL
27	1		*DOOR WAIST SEAL OUTER REAR RH	Serviceable	334.69 FL	*- FL
28	1		*DOOR MOULDING REAR RH	Serviceable	176.82 FL	*- FL
29	1		*SET PARKING AID	Serviceable	700.00 FS	*- FS
30	1		*SET REAR BUMPER CLIP	Not Necessary	66.00 FS	*- FS
31	1		*SET BUMPER BRACKET CTR CLIP	Not Necessary	33.00 FS	*- FS
32	1		*SET BUMPER BRACKET SIDE CLIP RH RR	Not Necessary	10.00 FS	*- FS
33	1		*SET BUMPER RETAINER RH CLIP RR	Not Necessary	20.00 FS	*- FS
34	1		*SET BUMPER LOWER REAR RIVET	Not Necessary	22.00 FS	*- FS
35	1		*SET BUMPER LOWER REAR CLIP	Not Necessary	66.00 FS	*- FS
36	1		*TAILLAMP CLIP RH	Not Necessary	5.00 FS	*- FS
37	1		*SET WHEELARCH CLIP RR RH	Not Necessary	66.00 FS	*- FS
38	2		*REAR WINDSCREEN SEALANT	Not Necessary	80.00 FS	*- FS
39	1		*WINDSCREEN MOULDING	Not Necessary	100.00 FS	*- FS
40	1		*REAR WINDSCREEN INNER SPONGE SEAL	Not Necessary	100.00 FS	*- FS
41	1		*CAP HUB RH RR	Dented	35.00 FS	*35.00 FS
42	1		*RIM RH RR	Serviceable	385.00 FS	*- FS
43	1		*TYRE RH RR	Serviceable	330.00 FS	*- FS
44	1		*DOOR STICKER TRANS-CAB	Not Necessary	80.00 FS	*- FS

Report was unsubmitted during this print-out.

No.	Qty	Part No.	Particulars	Condition	Repairer's	Amount
45	1		*DOOR STICKER CLASSIC	Not Necessary	30.00 FS	*- FS
46	1		*DOOR STICKER 6555-3333	Necessary	80.00 FS	*60.00 FS
F=Franchise part. S=SpcNett. L=ListItemDisc.						
				Sub Total (\$\$)	16,605.14	3,394.13
				- List Item Discount on L Items 10.00/10.00% (\$\$)	1,439.71	329.91
				Total Parts (\$\$)	15,165.43	3,064.22

Report was unsubmitted during this print-out.

Recommended Miscellaneous Items

There are no new miscellaneous items selected.

Recommended Labour

No	Particulars	Lab.Type	Repairer's	Amount
Labour Items				
1	PUTTY AND SPRAY PAINTING OF THE AFFECTED PORTION	New	3,000.00	660.00
2	TO REINSTALL REAR BUMPER PARKING SENSOR	New	170.00	-
3	TO RUST-PROOFING OF THE AFFECTED AREAS	New	170.00	30.00
4	PANEL BEATING,KNOCKING AND STRAIGHTENING THE NECESSARY PORTION,REMOVE AND RENEWAL OF PARTS,ADJUST AND REALIGN THE SAME	New	2,800.00	600.00
5	TO TRANSFER OF BOOTLID FITTINGS,ATTACHMENTS AND PERFORM WATER SEEPAGE TEST	New	170.00	-
6	TO REPAIR AND REALIGN REAR EXHAUST PIPE	New	170.00	-
7	TOWING FEES	New	120.00	-
8	TO TRANSFER OF REAR FENDER FITTINGS,ATTACHMENT AND PERFORM WATER SEEPAGE TEST	New	380.00	100.00
9	TO TRANSFER OF REAR WINDSCREEN FITTINGS AND CONDUCT WATER SEEPAGE TEST	New	170.00	120.00
10	TO CHECK STEERING GEOMETRY AND COMPUTER WHEEL ALIGNMENT	New	220.00	60.00
11	TO TRANSFER OF DOOR FITTINGS,ATTACHMENT AND PERFORM WATER SEEPAGE TEST	New	170.00	-
12	TO TRANSFER OF TIRE,RIM AND ON WHEEL BALANCING	New	170.00	-
Gross Labour Cost (\$\$)			7,710.00	1,570.00

Report was unsubmitted during this print-out.

< END OF ESTIMATES >